

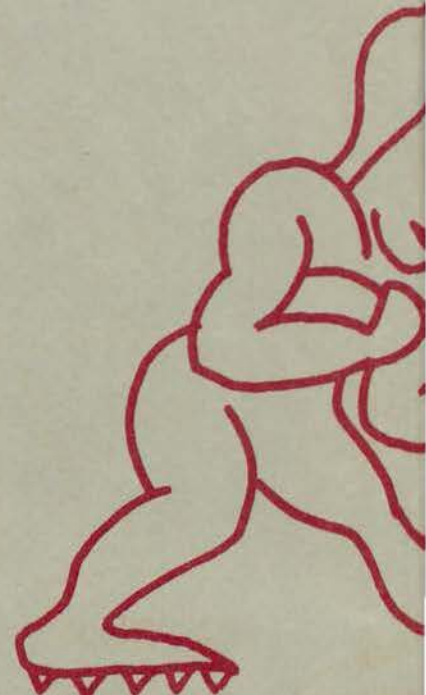

MISSISSIPPI
MUSIC



DICKINSON COLLEGE LIBRARY





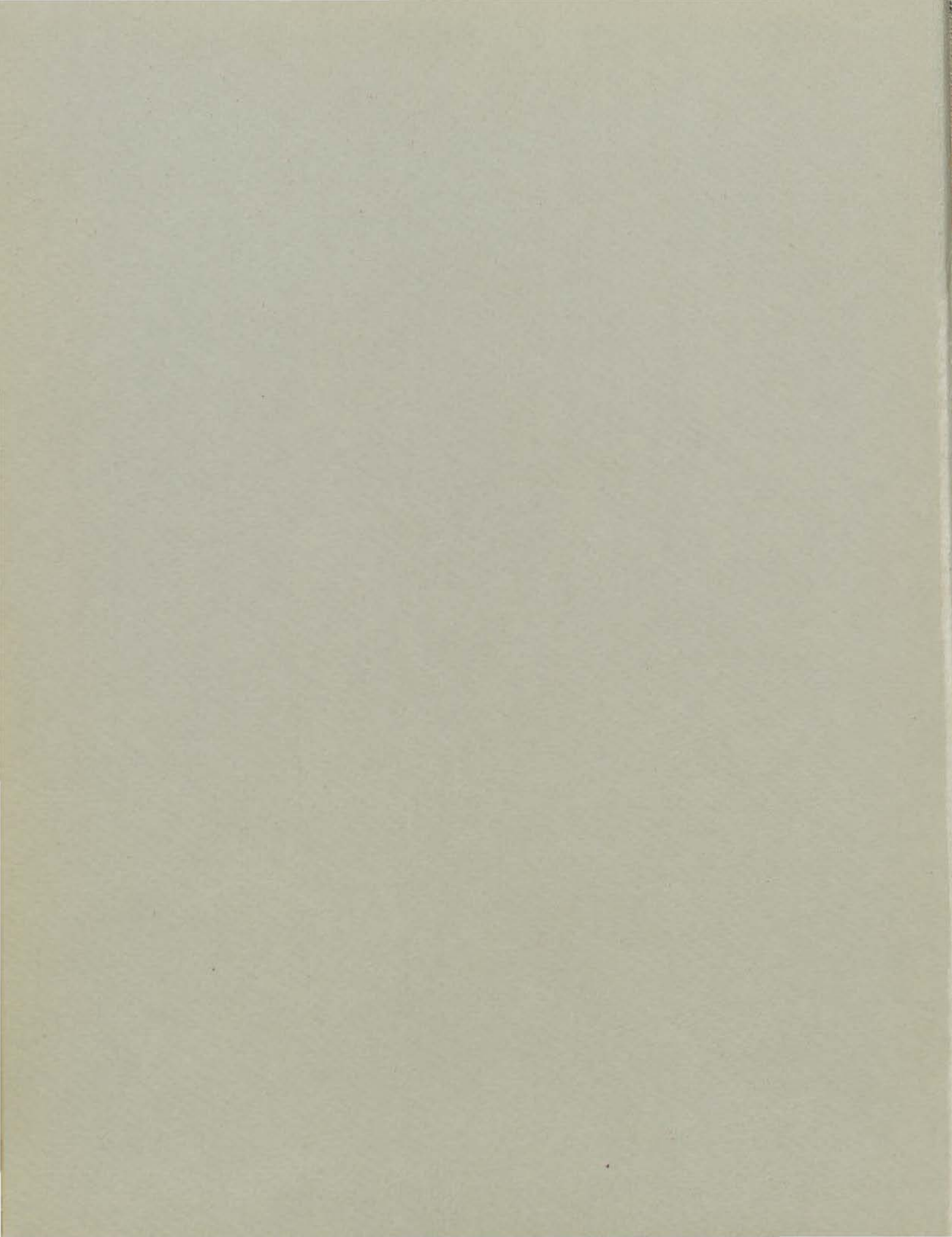

Life at Dickinson

is a symphony . . .

*Webster says a symphony
is a grand composition of
several movements, for a
full orchestra . . .*

**and who are we
to argue?**





follow the score closely in

The 1957

MICROCOSM

DICKINSON COLLEGE

Carlisle • Pennsylvania

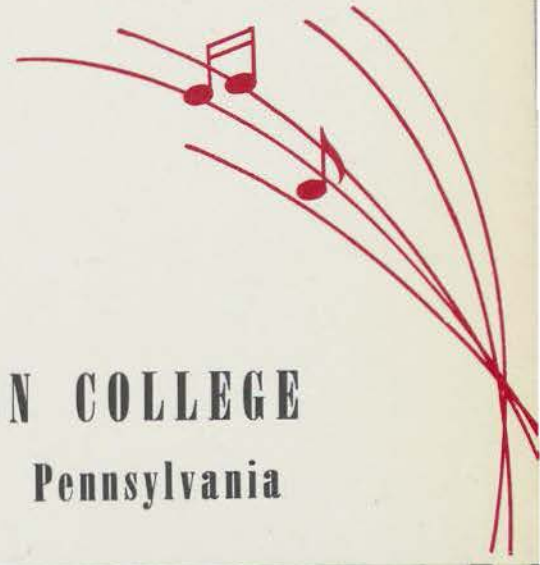

Music To Be Truly

D.C.
378.748
D.P.
1957
C.1

For informal gatherings of students and professors the South College bulletin board serves as both meeting place and listening post.

To be sure, the surroundings at Dickinson contribute greatly to mellow living during our college days. Whether it be in front of the bulletin board at South College, the oft crowded steps of Bosler, or the serenity of the lounge at Drayer, all add their share of melodies to make ours a life richly endowed with the proper moods and attitudes elicited by the harmony and spirit of life at Dickinson. Our lively symphony is composed and lived by students and is a result of their combined expressions, feelings, and actions.



Appreciated Needs The Right Surroundings



Charles Ferrone and Phyll Linde find the comfort and quiet of Drayer Lounge just right for a few moments of a well earned break.

The center of all campus activities. Bosler Hall offers its services for studying, music appreciation, and cultural affairs programs.

Rush Campus blanketed under a newly fallen snow brings to mind the fresh and wholesome atmosphere which thrives on our campus.





**And
So
With
A
Mood**



Established . . .

We Begin

On the porch of newly built Morgan Hall as elated and high spirited freshmen. Progressing in turn to fraternity houses or dormitories the object of the freshmen's eyes is soon discovered to be Drayer Hall, dormitory of upperclass women. With moods established thus, let's sit back and enjoy the soothing choruses to follow . . .







the

PRELUDE



*a short introductory composition to prepare
the ear for the succeeding movements*



Our President

primo

WILLIAM WILCOX EDEL . . . (1946) . . .
*The President of the College, Lemuel T. Appold
Foundation, A.B., Dickinson College, 1915;
A.M., 1919; D.D., 1935; S.T.B., Boston Uni-
versity School of Theology, 1921; L.H.D.,
Gettysburg College, 1949; LL.D., University of
Pennsylvania, 1949; D.Hu., Boston University,
1950.*

Properly conducting a symphony such as ours is a difficult and oftentimes thankless task, but one done with the masterful touch of an experienced maestro. In the hands of President Edel, the baton has directed the college community through an orchestral score producing strains of mellifluous harmony and only rarely eliciting cords of dissonance.

Doctor Edel's record as President of Dickinson College is one to be held aloft in honor and it is to him, our polished conductor, that the staff of the 1957 *Microcosm* dedicates this year's publication.





GILBERT MALCOLM (1922) . . . *Vice-President, Vice-President of Alumni Affairs*, Ph.B., Dickinson College, 1915; A.M., 1917; LL.B., Dickinson School of Law, 1917; LL.D., Western Maryland College, 1948. A warm welcome from a red haired Dickinsonian may be expected any time a student enters the V.P.'s office.



FREDERICK W. ESS (1952) . . . *Academic Vice-President and Dean of the College, Profesorr of English*, A.B., Dickinson College, 1933; M.A., University of Cincinnati, 1935; Ph.D., Yale University, 1940. Scholarship, Cultural, and Academic Problems confronting Dean Ness continuously do not hinder his valuable assistance to students in advising them about their problem and their future.

VICTORIA K. HAHN (1954) . . . *Dean of Women with Rank of Instructor*, A.B., Dickinson College, 1950; M.A., Columbia University, 1951. This charming female member of the Administration adds a colorful touch of friendliness and grace to West College.



AMOS B. HORLACHER (1947) . . . *Dean of Men with Rank of Associate Professor*, A.B., Wesleyan University, 1926; S.T.B., Union Theological Seminary, 1929; D.D., Wesleyan University, 1943; M.A., Columbia University, 1952. In his position, Dean Horlacher acts with vigor to further and protect the interests of the students of Dickinson.



Board of Trustees

OFFICERS

BOYD LEE SPAHR, ESQ.	President
FRANK E. MASLAND, JR.	Vice-President
GEORGE SHUMAN, JR.	Treasurer

MEMBERS OF THE BOARD

WILLIAM W. EDEL	Ex-Officio
GILBERT MALCOLM	Ex-Officio
FREDERIC W. NESS	Ex-Officio

Term Expires 1957

DR. REVELLE W. BROWN	Philadelphia
DR. CARL C. CHAMBERS	Media
S. M. DRAYER	Baltimore, Md.
CHARLES C. DUKE	Baltimore, Md.
SAMUEL M. GOODYEAR	Carlisle
PAUL L. HUTCHISON, ESQ. (Alumni)	Camp Hill
FRANK E. MASLAND, JR.	Carlisle
THE HON. S. WALTER STAUFFER	York
ROBERT A. WAIDNER, ESQ.	Baltimore, Md.
JAMES Q. DUPONT	Wilmington, Del.
DR. JOEL CLASTER	Philadelphia
DR. WILLIAM F. HUFSTADER	Detroit, Mich.

Term Expires 1958

MERKEL LANDIS, ESQ.	Carlisle
DR. ROY W. MOHLER	Philadelphia
BISHOP G. BROMLEY OXNAM	Washington, D. C.
THE HON. ROBERT F. RICH	Woolrich
THE HON. KARL E. RICHARDS	Harrisburg
DR. WILLIAM C. SAMPSON	Drexel Hill
BOYD LEE SPAHR, ESQ.	Philadelphia
RUBY R. VALE, ESQ.	Philadelphia
SAMUEL W. WITWER, JR., ESQ.	Riverside, Ill.
W. GIBBS MCKENNEY, ESQ.	Baltimore, Md.
DR. WHITFIELD J. BELL, JR.	Philadelphia

Term Expires 1959

MERLE W. ALLEN	Carlisle
THE HON. JOHN C. ARNOLD	Clearfield
TH. HON. ROBERT E. WOODSIDE	Millersburg
C. HAROLD BAKER	Aberdeen, Md.
JAMES T. BUCKLEY	Philadelphia
DEAN HOFFMAN (Emeritus)	St. Petersburg, Fla.
DR. LLOYD W. JOHNSON	Caldwell, N. J.
THE REV. C. W. KITTO, D.D.	Pen Argyle
DR. J. WATSON PEDLOW (Alumni Trustee)	Chester
DR. ANDREW H. PHELPS	Mt. Lebanon
GEN. JAMES G. STEESE (Emeritus)	Washington, D. C.
GLEN E. TODD	Carlisle
DR. HERBERT M. GOULD	Detroit, Mich.



George Schuman, Jr. (1935), Financial Vice-President and Treasurer



Benjamin David James (1941), Dean of Admissions

Asa W. Climenhaga (1950), Registrar





Herbert Wing, Jr. (1915) *Robert Coleman Professor of History; Chairman of the Department of History; A.B., Harvard College, 1909; A.M., University of Wisconsin, 1911; Ph.D., 1915.*

Ernest Albert Vuilleumier (1920) *C. Scott Althouse Professor of Chemistry; Chairman of the Department of Chemistry; Marshal of the College; B.S., in Chemistry, University of Pennsylvania, 1914; Ph.D., University of Berne, Switzerland, 1918.*

John Crawford Milton Grimm (1922) *Professor of Romance Languages; Chairman of the Department of Modern Languages and Literatures; Secretary of the Faculty; B.A., Ohio State University, 1911; M.A., 1912; Ph.D., University of Pennsylvania, 1916.*

Horace Elton Rogers (1925) *Alfred Victor duPont Professor of Analytical Chemistry; B.S., Dickinson College, 1924; M.S., Lafayette College, 1925; Ph.D., Princeton University, 1920.*

Frank Ayres, Jr. (1928) *Susan Powers Hoffman Professor of Mathematics; Chairman of the Department of Mathematics; B.S., Washington College, 1921; M.S., University of Chicago, 1927; Ph.D., 1938.*

William Drum Gould (1937) *George Henry and Bertha Curry Ketterer Professor of Philosophy and Religion; Chairman of the Department of Philosophy and Religion; A.B., Wesleyan University, 1919; B.D., Garrett Biblical Institute, 1922; Ph.D., Boston University, 1929.*

William Lonsdale Tayler (1947) *Robert Blaine Weaver Professor of Political Science; Chairman of the Department of Political Science, Assistant Marshal; B.A., University of Texas, 1927; M.A., American University, 1928; M.A., Columbia University, 1929; Ph.D., 1935.*

Charles David Kepner (1946) *Professor of Sociology; Chairman of the Department of Sociology; B.A., Williams College, 1916; A.M., Harvard University, 1917; S.T.B., Andover Theological Seminary, 1922; Ph.D., Columbia University, 1936.*

Elmer Charles Herber (1929) *Professor of Biology; Chairman of the Department of Biology; A.B., Ursinus College, 1925; A.M., University of Pennsylvania, 1929; Sc.D., Johns Hopkins University, 1941.*

Mary Buckley Taintor (1928) *Professor of Romance Languages; A.B., Ripon College, 1911; A.M., Leland Stanford Jr. University, 1918.*

Friedrich Sandels (1946) *Professor of German; Acting Chairman of the Department of Classics; Ph.D., University of Giessen, Germany, 1912.*

William Sloane (1946) *Martha Porter Sellers Professor of English; A.B., Hamilton College, 1932; M.A., Columbia University, 1933; Ph.D., 1947.*

Accompaniment . . .



the secondary parts that accompany the principal parts in any form of composition . . . most accompaniments are necessary to the general effect, but some are ad lib

Lionel Denis Peterkin (1954) *John Hay Whitney Visiting Professor of Humanities*; B.A., Durham University, England, 1911; M.A., 1920.

George Winfred Eason (1954) *Professor of Military Science and Tactics, Commanding Officer, Reserve Officers Training Corps Unit*; B.S., Virginia Polytechnic Institute, 1938; Lt. Colonel, Infantry, USAR.

Ralph Schecter (1922) *Professor of English; Director of Music*; A.B., University of Illinois, 1916.



Charles Coleman Sellers (1949) *Librarian with Rank of Professor; Curator of Dickinsoniana; Historian of the College*; B.A., Haverford College, 1925; M.A., Harvard University, 1926.

Edgar Moore Finck (1952) *Professor of Education*; Litt.B., Princeton University, 1910; M.A., 1912; Ph.D., New York University, 1930.

Kenneth L. Andrew (1956) *Professor of Physics; Chairman of the Department of Physics*; A.B., Friends University, 1940; M.A., Johns Hopkins University, 1942; Ph.D., Purdue University, 1951.



William Haller, Jr. (1956) *Professor of Economics; Chairman of the Department of Economics*; A.B., Amherst College, 1936; M.A., Columbia University, 1938; Ph.D., 1949.

Arthur Max Prinz (1948) *Professor of Economics*; Ph.D., University of Berlin, 1923.

James Stuart Prentice (1956) *Visiting Professor of Economics*; B.A., Queen's University, Canada, 1920; M.A., 1927.



Richard Henry McAndrews, *Associate Professor Emeritus of Physical Education*

Harold Wildie Weigel (1946) *Associate Professor of German*; A.B., Dickinson College, 1930; M.A., Pennsylvania State College, 1931; Ph.D., 1940.

Roger Eastman Nelson (1949) *Associate Professor of Mathematics; Assistant Marshal*; B.S., United States Naval Academy, 1922; M.A., Dartmouth College, 1946.





John Christian Pflaum (1946) *Associate Professor of History*; B.S., University of Pennsylvania, 1925; M.A., 1929.

Milton Embick Flower (1947) *Associate Professor of Fine Arts*; A.B., Dickinson College, 1931; A.M. Columbia University, 1933; Ph.D., 1946.

Donald Turner Graffam (1952) *Associate Professor of Psychology*; A.B., University of Redlands, 1926; A.M., University of Southern California, 1933; Ed.D., 1949.



* Charles Flint Kellogg (1946) *Associate Professor of History*; A.B., Bard College of Columbia University, 1931; M.A., Harvard University, 1933.

Francis Wayland Warlow (1947) *Associate Professor of English, Assistant Marshal*; A.B., Johns Hopkins University, 1931; M.A., University of Pennsylvania, 1946.

William Robert Bowden (1948) *Associate Professor of English, Assistant Marshal*; A.B., Haverford College, 1935; A.M., Duke University, 1937; Ph.D., Yale University, 1948.



Caroline Heath Kennedy (1948) *Associate Professor of Modern Languages*; A.B., Birmingham-Southern College, 1926; M.A., Alabama University, 1930; Docteur D'Universite, Universite Laval, 1942.

William Wright Kirk (1946) *Associate Professor of Modern Languages*; A.B., University of Delaware, 1930; M.A., Middlebury French School, 1935; Ph.D., University of Illinois, 1955.

Julien A. Ripley, Jr. (1954) *Associate Professor of Physics*; B.A., Yale University, 1930; M.A., Harvard University, 1932; Ph.D., University of Virginia, 1933.



George William Ziegler, Jr. (1955) *Associate Professor of Chemistry*; B.S., Monmouth College, 1939; Ph.D., Ohio State University, 1950.

David Ivan Gleim (1946) *Associate Professor of Chemistry, Mace Bearer*; B.S., Franklin and Marshall College, 1918; M.A., Columbia University, 1920.

Irving Yaverbaum (1954) *Lecturer in Taxation and Accounting*; B.C.S., New York University, 1928; C.P.A., Pennsylvania, 1933; New York, 1950.





Margaret McAlpin Ramos (1950) *Assistant Professor of Modern Languages*; A.B., Syracuse University, 1931; M.A., University of Tennessee, 1948.

Bertram Hylton Davis (1948) *Assistant Professor of English*; A.B., Columbia University, 1941; A.M., 1948; Ph.D., 1956.

Warren James Gates (1951) *Assistant Professor of History*; A.B., Duke University, 1941; A.M., University of Pennsylvania, 1947; Ph.D., 1951.



* B. David Trease (1953) *Assistant Professor of Modern Languages*; B.A., San Diego State College, 1941; A.M., University of Michigan, 1947; Ph.D., 1953.

Jed Harbottle Taylor (1953) *Assistant Catalogue Librarian with Rank of Assistant Professor*; B.S., Syracuse University, 1924; B.S. in L.S., Columbia University, 1931; M.A., Boston University, 1951.

Donald William Flaherty (1952) *Assistant Professor of Political Science*; A.B., Syracuse University, 1943; Ph.D., 1954.



* Irvine Noble Smith (1952) *Assistant Professor of Drama and Speech*; A.B., University of North Carolina, 1948; M.A., 1949.

Winthrop Cecil Difford (1954) *Assistant Professor of Geology*; B.S., Mt. Union College, 1943; M.S., West Virginia University, 1947; Ph.D., Syracuse University, 1954.

Howard Russell Burkle (1954) *Assistant Professor of Philosophy and Religion*; A.B., Central Missouri State College, 1945; B.D., Yale Divinity School, 1948; S.T.M., 1949; Ph.D., Yale University, 1954.



Clifton Elvans Mayfield (1954) *Assistant Professor of Psychology*; B.S., Lafayette College, 1940; M.S., Purdue University, 1947.

Lucy Holt Doney (1943) *Catalogue Librarian with Rank of Assistant Professor*; B.S., University of Washington, 1922; M.L.S., Carnegie Institute of Technology, Library School, 1954.

Heber Reece Harper (1954) *Assistant Professor of Political Science, Resident of Morgan Hall*; B.S., Haverford College, 1942; M.A., University of Michigan, 1948.





Richard Mae Sia (1954) *Assistant Professor of Physics*; B.S., Northwestern University, 1928; M.S., University of Chicago, 1932.

Frank McCaughey Moore (1954) *Assistant Professor of Military Science and Tactics, Captain, Armor, USAR.*

Lee Ann Bonne Wagner (1952) *Assistant Professor of Physical Education, Resident of Biddle House*; B.S., Pennsylvania State College, 1948.



Hallett Barker Hammatt (1953) *Assistant Professor of Mathematics*; A.B., University of California, 1924; M.A., Harvard University, 1928.

George H. Frogen (1955) *Assistant Professor of Classical Languages*; B.A., University of Minnesota, 1931; M.A., 1944; Ph.D., 1955.

William Howard Benson (1955) *Assistant Professor of Mathematics, Assistant to the Dean and the Registrar*; B.S., U. S. Naval Academy, 1925; Graduate, U. S. Navy Postgraduate School, 1934.



David Balbach Eavenson (1955) *Assistant Professor of Physical Education, Chairman of the Department of Physical Education, Director of Athletics*; B.S., Bucknell University, 1954.

Arthur Conover Flandreau, Jr. (1955) *Reference Librarian with Rank of Assistant Professor*; A.B., Dickinson College, 1950; M.A., University of Chicago, 1954.

Brinton Carl Piez (1955) *Assistant Professor of Physical Education*; B.S., Temple University, 1950; M.A., Ohio State University, 1951.



Albert Walker (*Assistant to the President*).

John D. Scandling (1956) *Assistant Professor of Military Science and Tactics*; B.S., U. S. Military Academy, 1950; Captain, Infantry, U. S. Army.

Robert Alan McGill (1952) *Instructor in English*; A.B., Dickinson College, 1949; M.A., University of Pennsylvania, 1949.

Robert Arnold Dentler (1954) *Instructor in Sociology*; B.S., Northwestern University, 1949; M.A., 1950; M.A., American University, 1954.

Raymond Pitman Stone (1954) *Instructor in Political Science*; B.A., University of Massachusetts, 1951; M.A., Princeton University, 1953.

J. Patrick Pattinson (1954) *Instructor in English*; B.A., Cambridge University, England, 1947; M.A., 1949.



John Anderson Maguire (1955) *Instructor in Romance Languages*; M.A., Catholic University, Washington, 1934; Ph.D., Johns Hopkins University, 1942.

Raymond James Wells (1955) *Instructor in Philosophy and Religion*; A.B., Seattle Pacific College, 1946; S.T.B., The Biblical Seminary in New York, 1949; S.T.M., 1950.

Ruth Christine Royer (1955) *Instructor in English*; B.A., Western Maryland College, 1948; M.A., University of Pennsylvania, 1950.



Joseph Gordon DuCharme (1955) *Instructor in Physical Education*; B.S. in Physical Education, Ithaca College, 1948; M.A. in Physical Education, New York University, 1951.

Paul Alan Lawrence Smith (1955) *Instructor in Political Science*; B.S., University of Wisconsin, 1950; M.A., Princeton University, 1953.

Bettie Yvonne Livermore (1955) *Instructor in Sociology*; A.B., Ohio Wesleyan University, 1945; M.So.W., Carnegie Institute of Technology, 1951.



Dewey Bray Folden, Jr. (1955) *Instructor in Biology*; B.S., Morris Harvey College, 1947; A.B., 1948; M.S., West Virginia University, 1949.

Charles Edwin Peterson, Jr. (1955) *Instructor in Education, Assistant to the Dean of Admissions*; B.A., Lycoming College, 1950; M.A., Bucknell University, 1951.

Stuart Weems Bruchey (1956) *Instructor in History*; A.B., Johns Hopkins University, 1943; M.A., 1946; Ph.D., 1955.





James William Carson (1956) *Instructor in History*; B.S. in Education, Miami University, 1949; M.A., 1951.

Arthur Edward Arnold, II (1956) *Instructor in the Department of Modern Languages*; *Resident of East College*; A.B., Dickinson College, 1950.

William McLennand (1956) *Instructor in the Department of Education and Psychology*; B.S., University of Pittsburgh, 1941; M.A., University of Toledo, 1948.



Lloyd Ultan (1956) *Instructor in Music*; B.S., New York University, 1951; M.A., Columbia University, 1952; Ph.D., State University of Iowa, 1956.

David Frantz Brubaker (1956) *Instructor in Drama*; A.B., Franklin and Marshall College, 1948.

Andrew Craig Houston (1956) *Instructor in Economics*; A.B., Pennsylvania State University, 1951; Graduate, School for English Speaking Students, University of Stockholm, 1952.



John Edward Street (1952) *Assistant Instructor, Reserve Officer Training Corps Unit, Master Sergeant, U. S. Army.*

William Fraser Baynes (1953) *Assistant Instructor, Reserve Officer Training Corps Unit, Sergeant First Class, U. S. Army.*

Angelo James Conte (1955) *Assistant Instructor, Reserve Officer Training Corps Unit, Master Sergeant, U. S. Army*; B.S., Pennsylvania State University, 1939; M.Ed., 1946.



Mike Charles Reagan (1956) *Assistant Instructor, Reserve Officer Training Corps Unit, Master Sergeant, U. S. Army.*

Mary Hamilton Havens (1956) *Assistant in Physical Education*; *Assistant House Director, Drayer Hall*; B.A., Wilson College, 1956.

*Faculty members on leave of absence 1956-1957.





I distinctly said . . .

ALLEGRO CON BRIO

*quick with animation, the first
movement a forward surge to join
in all the activities that Dickinson
offers her students*

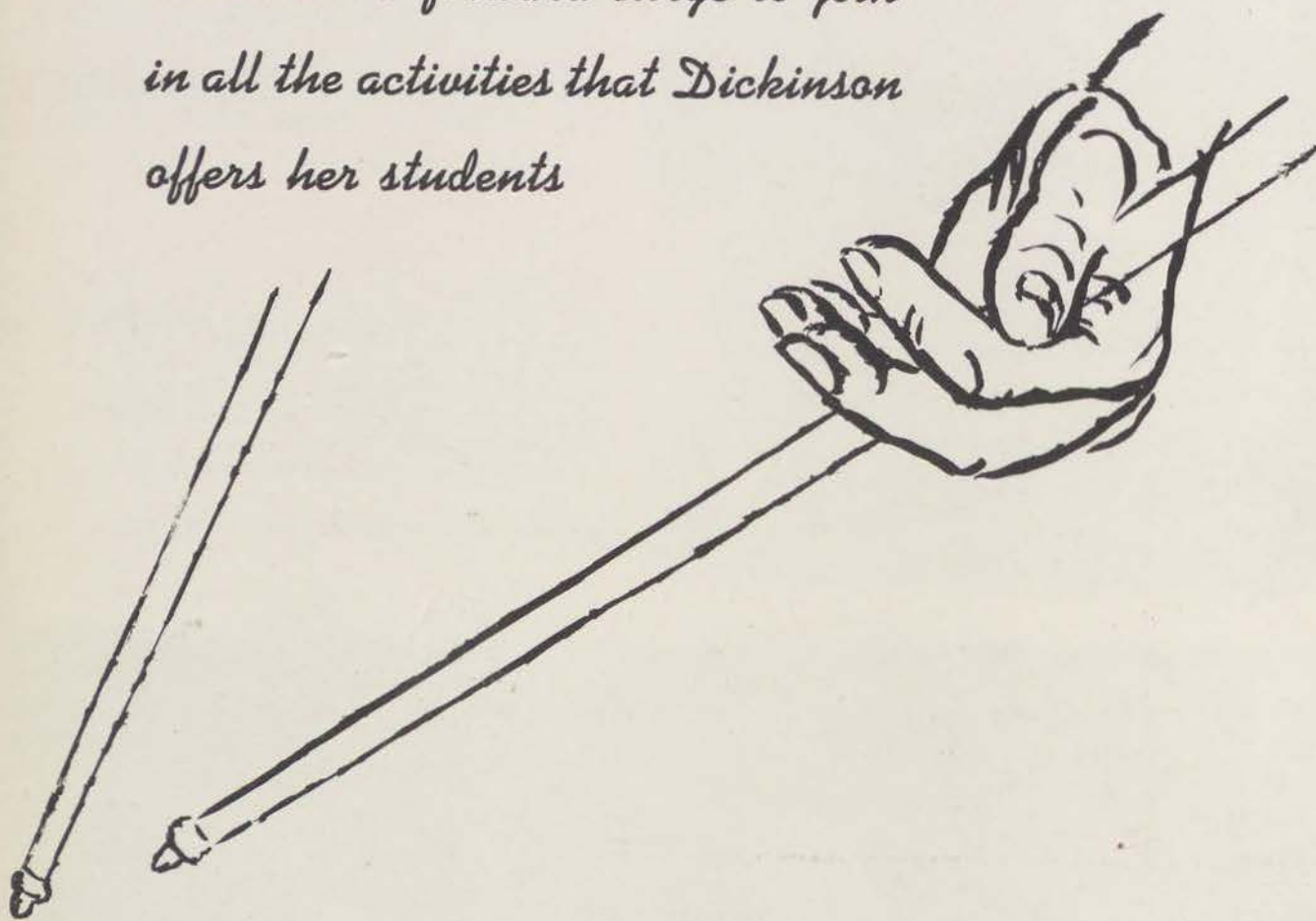





Standing, L. to R.: H. Asato, K. Hawkins, J. Carlton, E. Lanius, R. Faunce, P. Simmons, W. Waterman, J. Bergman, A. Rademan, G. Ebner, Prof. Stone, Dean A. Horlacher, K. Boyer. Seated: C. Smith, J. Gardner, J. Razzano, R. Seeburger, J. Mandel, R. Holz, L. Gayner.

Student Senate

The program of the Student Senate this year has been an attempt to achieve the objectives set forth in the new Constitution of the Student Body. This program included the revision of the Freshman Rules Program, a Student Leadership Conference which brought closer co-operation between the various student groups and a better understanding of campus problems, a broadening of the representation and powers of the Senate through a new constitution, and the establishment of several working student committees to broaden the scope of the governing body. In these and many other ways, the student governing body has proved its value to the entire campus.



L. to R.: L. Gayner, R. Seeburger, J. Razzano, J. Mandel.

Social Committee

The Social Committee, a subcommittee of the Student Senate, is composed of a representative from each fraternity and independent group on campus. This group makes suggestions for revising the social rules of the college, and, in particular, plans the Homecoming Dance, the Mid-Winter Ball, the Spring Formal, the Commencement Ball, and the Jazz Concerts. It is through the able planning of this organization that the students of Dickinson are able to enjoy these weekends.

Standing, L. to R.: R. Brasler, J. Kenney, H. Ledgard, T. Wright, C. Mayer, W. Waterman, R. Lockwood, B. Falconer, Prof. Warlow, A. Freeman. Seated: W. Woodward, J. Newton, A. Smith, D. Farquahrson, S. Hansell, V. Stouffer.



*We are cultured
students who are
social*



The Cultural Affairs Committee, which was established by the Student Senate in 1952, consists of six students and six faculty members with one of the faculty members heading the committee. This committee arranges to have famous musicians, authors, actors and other nationally known entertainers perform here at Dickinson. The funds for these events are appropriated from the student activity fees.



Standing, L. to R.: Prof. L. Ultan, Prof. R. Schecter, Prof. C. Sellers, Prof. H. Rogers, Prof. M. Flower, J. Razzano, Prof. E. Finck. Seated: H. Womsley, D. Weigel, M. J. Smet-hurst, A. Phillips.



The Presidents' Council serves as the governmental instrument of the women of the campus. Functioning again for the second year, the organization is mainly concerned with the rules and discipline of the women's dormitories. It also sifts problems and decides which should be turned over to higher authorities and which should be handled by the group. Advised by the Dean of Women, the council meets weekly to discuss various matters set before it by the House Councils.

Presidents' Council consists of the presidents of Metzger-Gibbs, Peggy Borgstede; Biddle, Mary Stuart Gadd; Drayer, Joanne Rothermel; and McIntire, Connie Evert; the secretary of Metzger-Gibbs, Joan Doerr; the president, vice-president, and secretary of Presidents' Council, Betsy Reichle, Ginger Wolford, and Sandy Turner, respectively.

L. to R.: M. S. Gadd, J. Rothermel, E. Reichle.

President's Council

Standing, L. to R.: J. Rothermel, J. Doerr, M. S. Gadd. Sitting: M. Borgstede, Dean V. Hann, V. Wolford, E. Reichle, S. Turner, C. Evert.





Standing, L.-R.: B. Mathews, L. Silverman, B. Rogers, F. Campanelli, J. Gould, D. Myers, D. Skeel, J. Razzano. *Seated, top row:* R. Parkins, J. Roberts, A. Phillips, C. Carpenter, J. Miller. *Bottom Row:* C. Brockelbank, V. Wolford.

The person who makes the initial reception into the Dickinson circle for each new Dickinsonian is his student counselor. The responsibilities of the student counselor commence with the freshmen orientation program. However, the task of the counselor is more than just the handling of the formal orientation program. His advice to the counselee and his behavior toward him set the tone for the overall orientation which any incoming student must make in making the transition into the college environment. The student counselor knows no limits to his responsibility to the freshmen. He has been delegated to assist him with any and all problems, whether they be academic or social. The student counselor is, therefore not only a friend but also a chief confidant for his counselees.

Freshmen Counselors





Standing, L.-R.: B. Young, R. Lash, D. Weber, Ed Gilbert, B. Strickler, J. Parkins, L. Holz, B. Bailey, R. Van Deusen, R. Lane, V. Bertolini, B. Witting, A. Dils, J. Kenny, L. Byron.



Union Philosophical Society International Relations Club

Political, economic, and social issues are all topics of debate in the Union Philosophical Society. Founded in 1789, the group meets twice a month to discuss current events while practicing customary parliamentary procedure.

Unified with the Intercollegiate Conference on Government in 1951, the Union Philosophical Society represents Dickinson each year at the intercollegiate conventions which work as model state legislatures. This year they attended conventions at Harrisburg and Hershey. Among other activities, the group had two political speakers, one from each party, talk at their meetings.

Founded in 1932, the International Relations Club strives to study world problems and international affairs. It is associated with the Association of International Relations Clubs which is a national organization.

The meetings usually include formal papers offered by faculty members or students. Informal discussion follows.

The Dickinson Club has aided in the creation of the state organization which now contains over twenty International Relations Clubs. Books concerning international affairs can be found in the Sharp Room for members desirous of keeping abreast of modern developments.



Standing, L.-R.: B. Young, G. Spangenberg. Seated: G. Johnson, D. Grove.

Mae Smethurst, Editor-in-Chief of the literary bulletin.



Belle Lettres Society

Started in 1785 the Belles Lettres Society, originally a men's organization, now includes women among its members. Its purposes are to propagate intellectual discussions and to present movies of interest for Dickinson students and the Carlisle community.

Standing, L. to R.: A. Steinberg, R. Zeitzeff, J. Klein, R. Cohen.
Seated: T. Kosove, J. Epstein, M. May, M. Hirshorn, I. Glick.



Hornbook

The "Hornbook", a student publication, sponsored by the Belles Lettres Society, aims to promote literary interests and discussions for the Dickinson students. It encourages Dickinsonians to present their literary achievements for publication.

Standing, L. to R.: Mr. R. McGill, M. Hirshorn, K. Martin, A. Eisenstein, T. Kosove. *Seated:* K. Miller, A. Boyer, R. Zeitzeff, D. Weigel.





Sounding The Keynote ● The 1957 Microcosm Staff

Among the tangible evidences of his college career which the Dickinsonian takes with him upon graduation is his yearbook, the Microcosm. In this book he finds a running catalogue of his friends and surroundings for his four years stay in Carlisle.

It is a hard working group of journalists who compile, edit, and publish this record of the Dickinson scene. Microcosm personnel is composed of an editorial staff who

head a legion of writers, photographers, and secretaries. Throughout the year this industrious crew of scribblers, bulb-poppers, and typewriter pounders is in constant contact with all phases of Dickinson College life. Activity reaches a crescendo as the deadline approaches, but the staff can be proud of the results of their efforts in producing a written and pictorial record of their Alma Mater.



EDITORIAL STAFF

Editor-in-Chief
Lew Gayner

Business Manager
Joan Mandel

Asst. Bus. Manager
Sue Palmer

Managing Ed.
Dick Parkins

Senior Ed.
Marge Derr

Feature Ed.
Al Smith

Sec. Manager
Ann Boyer

Photography Ed.
Ginger Wolford

Art Ed.
Sandy Turner

Men's Sports
Bob Gladfelter

Women's Sports
Phyllis Linde

Standing, back row, L.-R.: N. Keyes, J. Potts, J. Gardner, B. McKinney, W. Palzer, T. Richards, R. Parker, C. Benner, E. Gardner. *Row 3:* D. Shuman, E. Gotschall, R. Gladfelter, M. Bunyan, E. Evert, J. Newton, M. Smethurst, N. Weber, N. Brown, L. Cummings, L. Pullis, C. Gill, P. Templeton, R. Garrott, B. Eisenlohr, J. Roberts, K. Kokolis. *Row 2:* L. Grove, C. Albert, M. Derr, N. Kelly, A. Rosche, P. Shedd, S. Turner, A. Boyer, C. Herrmann, E. Kennedy, S. Palmer. *Seated:* V. Wolford, A. Smith, L. Gayner, D. Parkins, J. Mandel, S. Murray. *Kneeling:* J. Platts, I. Paul.



A tempo . . .

in time with the daily beat

Dickinsonian

As progressive as Brubeck—as on the beat as Elgart, that's the Dickinsonian—the weekly publication which makes the students aware of campus issues and supplies them with news on every subject from sports to fraternities.

The staffs of this musical scale are really jumping when it comes to collecting, photographing and editing items of interest for its readers. This year, commemorating the 85th anniversary of the publication, the Dickinsonian's members held a banquet in February—a brief interlude after the crescendo that comes from producing successful publications each week—publications which, in accordance with the American free-press tradition, provide unbiased reporting, stimulating thought and diversion to the Dickinson campus.

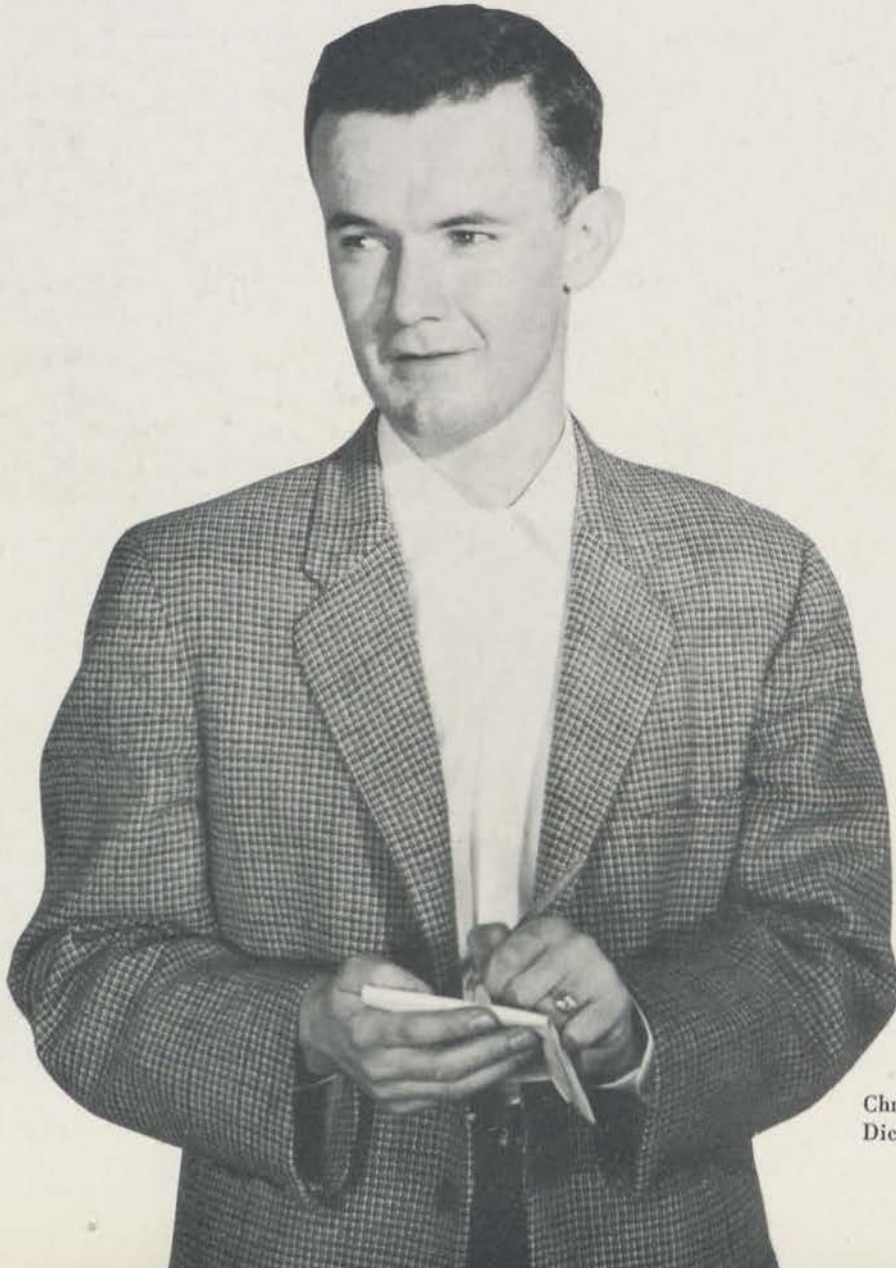

Christopher Miniélier, Editor-in-Chief of the Dickinsonian.





Standing, L. to R.: P. Friedrich, E. Hauff, V. Stouffer. Sitting: J. Rothermel, C. Miniclier, B. Kline, L. Jopson.





L. to R.: R. Singdahlsen, R. Parking, S. Murray, N. Weiss are seen rehearsing for "Three Blind Mice," the first production of the year.

Mal Rosenberg bedecked with beard and sixteenth century finery is set for his stellar performance in the Mermaid Player's production, "Much Ado About Nothing."

L. to R.: D. Wert, Prof. J. P. Pattinson, J. Kenney as seen in "Much Ado," the second theatrical performance given by the M.P.'s.



Drammatico



The hilarious strains of the restoration comedy *Beaux Stratagem* given in the Spring of '56 by the Mermaid Players played on through the fall in the Belles Lettres room of Denny Hall. Before the symphony of plays for the year got under way, Alpha Psi Omega held an open house for the entire college.

Shortly afterward, a transformation took place in this little theatre which was a jubilant overture in staging. Under the capable direction of an experienced newcomer to the Dickinson scene,



Mr. David Brubaker, the players gave their first play for the fall of '56, *Two Blind Mice*, on a newly constructed stage. A black velvet curtain, another innovation, opened and closed the scenes of the fast-moving farce, which added another chord of harmony to the first production of the year.

In February, the Mermaid Players presented Shakespeare's *Much Ado About Nothing*, continuing in their policy of providing acting and technical experience for students and faculty in all phases of a unified harmonious organization.

Backstage we catch Prof. Flaherty making a quick change for "Much Ado."



Realism in both acting and staging as can be easily seen here in a scene from "Much Ado"—contributes greatly to producing a hit. Both faculty and students participated in this production and the play proved itself a real favorite.





3rd Row, L. to R.: W. Barnes, W. Reed, W. Kilcoyne, J. Gardner, R. Updike, R. Worthington, L. Gayner, D. Knepley, R. Hepner. 2nd Row: D. Rogers, C. Hartman, J. Taylor, P. Stott, M. Esch, W. Rogers, H. Olewiler, B. McKinney, R. Seeburger. 1st Row: W. Houpt, T. Kerr, R. Armacost, R. Bailey, J. Frehn, W. Whiting, R. Steege, L. Albright, J. Corder.

Men's Glee Club

"Frates In Unum" keynoted the musical theme of the Men's Glee Club this year as they proudly carried the name "Noble Dickinsonia" far and wide over the state.

The singing ambassadors of Dickinson College added an enjoyable musical topping for many a college function as they displayed their varied repertoire of favorite college songs, musical show tunes, Negro spirituals and specialty numbers.

Performing under their able director, William Houpt, the group demonstrated its ability at alumni dinners, special college events, the annual spring concert, local television shows and engagements in New York, Baltimore and Philadelphia.

Something new was added to the Glee Club attire this year as the group acquired new wine colored blazers which made them colorful not only in song but also in dress.



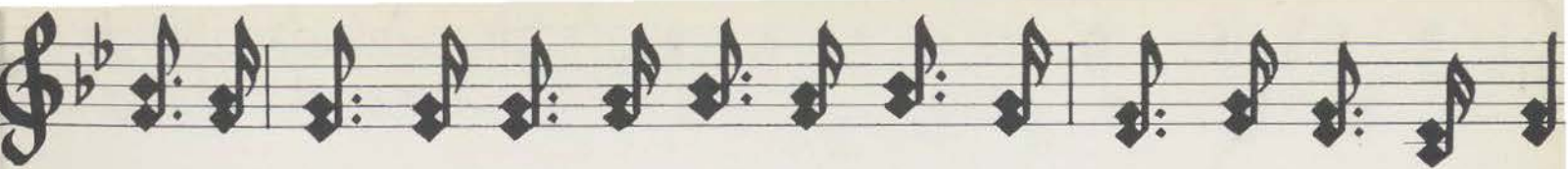

Row 5, L. to R.: J. Richards, W. Rogers, W. Updegraff, N. Olewiler, R. Shuman, P. Thompson, E. Alderfer, E. Gardner. Row 4: F. Whitehouse, J. Heller, J. Stellfox, C. Wherly, C. Juliard, W. Barnes, D. Gillum, J. Casell. Row 3: M. Hoyer, M. Crowley, J. Aitchison, C. Dorsey, H. Ryder, M. Bunyan, F. Myers, P. Shiner, A. Lemkau. Row 2: S. Kittredge, D. Wilson, S. Shoun, C. Helfrich, B. Foster, S. Sinclair, E. St. Claire, C. Brockelbank, R. Gordon. Row 1: R. Ultan, B. Thomas, A. Roschy, C. Seidel, E. Robinson, J. Heine, C. Perkins, P. Evert, K. Miller, Prof. L. Ultan.

College Choir

Prof. Lloyd Ultan

The Dickinson College Choir is a volunteer singing organization for men and women under the direction of Dr. Lloyd Ultan. Its main purpose is to give musically minded students a chance to sing together for their own enjoyment as well as that of their listeners. The choir's combined work and talent provide the campus with a special treat of musical delight and add a musical supplement to all religious chapel services. Christmas time each year means a special Christmas program presented by our Choir. This year there were two spring concerts, the Early Spring Festival featuring American Folk Songs. However, the Choir's activities are not limited to the Dickinson campus. Appearances at various churches and other organizations within the Carlisle vicinity are not uncommon, and last year people from other communities had a chance to hear the choir on television.





Alpha and Omega



Standing, L. to R.: P. Friedrich, D. Myers, D. Thompson, G. Mowrer, W. Ford, R. Hepner. *Seated:* G. Bennett, H. Ledgard, K. Short, B. Eisenlohr, D. Bell.

This year twelve deputation teams visited Protestant churches in Pennsylvania, New Jersey, Maryland, and Virginia. In each church the deputation team, consisting of four students and a faculty member, conducted the church program, including Saturday recreation session, Sunday church school, morning and evening worship services, and youth fellowship meeting. The project aims to stimulate the local church program, give the students valuable experience in religious activities, and publicize Dickinson College.

The Alpha and Omega Society is composed of students interested in Christian service and fellowship. Meetings are held monthly to discuss problems in Christianity on the campus. Ministers and church leaders often attend meetings to speak on religious themes. This year a seminar talk on vocations in the church was held. Alpha and Omega gives a Christmas party for orphans and underprivileged children of the Carlisle area each year.

Christian Service Project



Standing, L. to R.: L. Hurd, E. Alderfer, G. Bennett, Prof. H. Burkle, H. Ledgard. *Seated:* C. Dorsey, D. Bell, D. Thompson, W. Ford, A. Lemkau. *1st Row:* D. Myers, P. Friedrich.



4th Row, L. to R.: R. Crawford, W. Chantry, D. Myers, D. Roberts, G. Mower, D. Thompson, J. Gardner, E. Fry, D. Gillum, Dr. Kirk, Prof. Wells. *3rd Row:* Rev. L. McMaster, Mrs. McMaster, M. Tegtmeier, B. Freeman, B. Eisenlohr, Y. Ivachin, R. Buckwalter. *2nd Row:* P. Shiner, G. Bennett, H. Mimm, P. Friedrich, J. Clare, E. Walton, C. Bond, C. Spring, J. Pinkerton, R. Shuman, B. Sook. *1st Row:* S. Deichler, M. Crowley, D. Bell, M. Sieck, D. Henwood, A. Ewing, E. Hall, M. Denslow.

The Student Christian Association on campus has the worthwhile purpose of enhancing Christian fellowship. This is done through its program of recreation and service. SCA provides noon-day chapels, aids in the Campus Chest drive, and last year started the contribution of books to foreign lands through SHARE. On Sunday evening, SCA sponsors programs which create fellowship through song and thought. In the spring of the year a retreat is held by the officers and plans are laid for the coming year's programs.

Blending Protestant, Catholic, and Jewish faiths, the Dickinson College Interfaith Council is the co-ordinator

of campus religious activities. Its main project is the soliciting of funds from the students so that local and international benefits may be carried out. This is done through the Campus Chest drive.

One week in the year is set aside for a full program of religious activities. This is Religion-In-Life-Week, headed this year by Pat Simmons and Dave Myers. Worship services, seminars, and discussion groups are included in the program and are led by prominent clergymen of the different faiths. The week gives Dickinson College a very rewarding experience in religious thought.

Student Christian Association



4th Row, L. to R.: G. Bennett, D. Thompson, L. Silverman. *3rd Row:* P. Friedrich, G. Wolford, J. Mandel. *2nd Row:* Prof. R. Wells, P. Simmons, D. Myers. *1st Row:* B. Kline, C. McCarty, A. Boyer.

With the polish and ease of professionals the Follies' Dancing Duo Dick Shanaman and Ann Saunders whisk through their opening number in Shades of Hades.



Jack Ford and Jack Davis add their humorous bit in a song telling of the woes of being a trustee at Prudey U.



Producer Dick Seeburger
Director Margot Patrick
Treasurer Bill Keen
Musical Director Bob Bailey

"And how did you like our Clyde . . . wasn't the messenger something and the mixed-up angel his bride . . .

. . . And Abi that pretty little miss.

. . . And how about the devil . . . the prexy and the trustees and the campus that they saved . . .



Harita . . .

hilarity, mirth

The Dickinson Follies

The stage was aglow as the Dickinson Students presented the ninth annual Follies, "Shades of Hades". The show takes place in Hell and a conservative college known as "Prudy U". The plot revolves around a virtuous young coed, Abigail Krimp, played by Sue Browne, who is led astray by a cool cat, Clyde Horn, portrayed by Bud Gayner. Robertson Taylor as the Devil and Richard Hymen as his messenger added their wit to make the performance most enjoyable.

The show was written by Jerry Epstein, Bob Gleason, Mal Rosenberg and Dick Seeburger. Margot Patrick and Dick Seeburger adeptly handled the directing and producing respectively. Margot Patrick, Ann Saunders and Mal Rosenberg were in charge of the choreography, while a host of would-be Cole Porters wrote the delightfully enchanting musical score.

"Shades of Hades", given in the Lamberton Auditorium, gave ample proof of the talents and efforts of the students who participated in a job well done. If to be talked about in a most laudatory manner is evidence of a successful production, then Dickinson College can be proud of the 1957 Follies, "Shades of Hades".

"But chief, can't I put it down now!"



Future Teachers of America

The Benjamin Rush Chapter of the Future Teachers of America received its national charter in April, 1953. The purpose of the organization is to bring its members into contact with experiences they will have as teachers by means of films, panel discussions, and lectures by educators. Other activities of the group this year have included field trips to nearby schools for the purpose of observation of practical teaching techniques and the school facilities themselves.



Standing, L. to R.: A. Roschy, C. Brockelbank, B. Elderdice, P. Shiner, C. Carpenter, E. Gilvear, E. Hall, M. Plumhoff, M. Tegtmeier, C. Bond, B. Bardsley, L. Cummings, S. Hollister, Prof. E. Finck. *Seated:* B. Berquist, J. Flynn, L. Laning, M. Denslow, B. Reichle, J. Holz, H. Ryder, L. Grove, L. James.



Back Row, L. to R.: A. Steinberg, P. Lotke, K. Rubin, R. Cohen, M. May, P. Baker, H. Zukerman, I. Glick. *First Row:* L. Glass, A. Kellerman, G. Epstein, R. Simons, R. Arking, E. Rademan.

Mohler Scientific Society

Founded at Dickinson as the Scientific Society in 1867 and later named in memory of John Fred Mohler, professor of physics at Dickinson, 1896-1930, the Mohler Scientific Club affords all students of the college the opportunity for keeping abreast of modern trends in the scientific world. Meeting monthly in the Tome Scientific Building, the club presents lecturers who are representatives of the various fields of science, thereby attempting to further the physical, chemical, and biological interests of its members.





R. Brasler

Aquacade

M. Derr, P. Linde, E. Johnson, P. Andersen

The Aquacade is the water ballet presented each year by the students, who do the complete work of production themselves. The officers of the group this year were: Edie Johnson, President; Claire Hildgedick, Vice President; and Ann Lemkau, Secretary-Treasurer. It was ably directed by Marge Derr.

The performance, which took place on November 21st and 22nd, was entitled "Marquee Magic". It was entirely written by the students, and featured nine swim routines and a comedy diving exhibition. The mood for each number was set by music from Broadway shows, and was further emphasized by original and unusual costumes.

E. Kennedy, B. Tuttin, K. Phillips, M. Bunyan, E. Johnson.

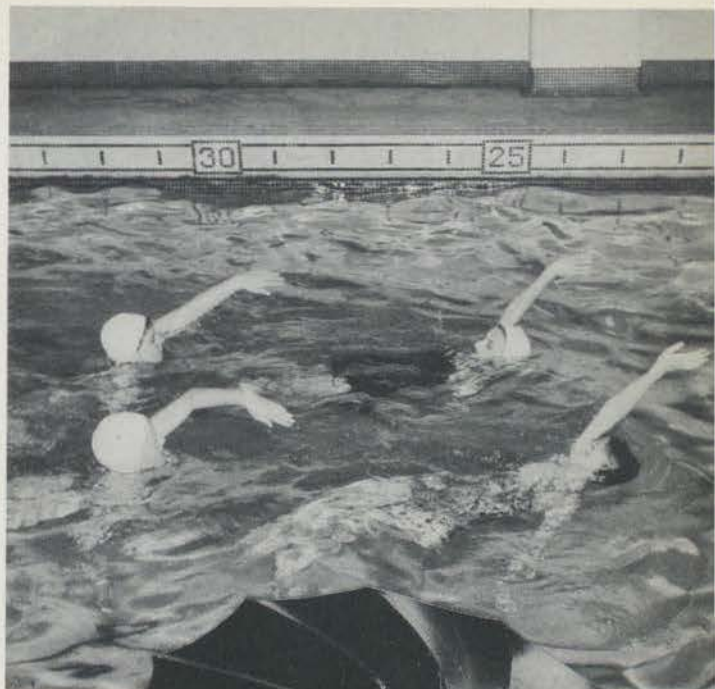

E. Johnson



Literary Bulletin

Standing, L.-R.: C. Hilgedick, C. Shaffert, P. Townsend, I. Paul, L. Hurd, S. Palmer, K. Bradley, K. Kokolis, C. Gill, N. Weiss, H. Mimm, G. Reddicks, E. Teitelman, C. Herrman. *Seated:* J. Carter, E. Lanius, M. Smethurst, B. Burrowes, S. Turner.



Designed to stimulate thought and to provide a means for the communication of the ideas and experiences of both students and faculty, especially in the fields connected with literature, the Bulletin keeps as its motto: "Curiosity is one of the permanent and certain characteristics of a vigorous intellect." All articles and reviews in a particular issue deal with a general theme, exposing various facets of the problems. The Literary Bulletin is published three times each academic year.

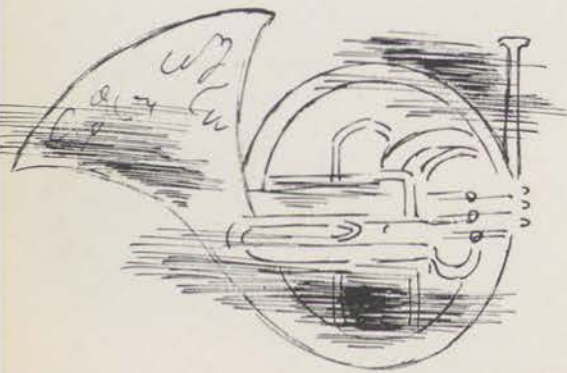

The debate council, one of the oldest and most active of campus activities, has as its primary objective, "to seek and bring truth to light".

With this in mind, the council has diligently prepared and participated in a host of meets with such well-known schools as Lafayette, Penn State, and N.Y.U.

With the invaluable assistance of its coach, Amin Alley, the squad continues to uphold the tradition of intelligent reflection and its immediate application to achieve the rewards of truth.

Debate Council

Standing, L.-R.: A. Dils, J. Floyd, A. Lintner, J. Ambacher, E. Alley, N. Keyes, A. Alley, H. Bass. *Seated:* G. Bennett.





Standing, L. to R.: W. Waterman, R. Oram, J. Matuska, B. Eddy, Mr. Remsberg (director). 4th Row, seated: L. Bomgardner, A. Beaver, K. Martin. 3rd Row, seated: C. Spring, E. Robinson, J. Heine, F. Mackus, C. Simpson, D. Wert, R. White, A. Mann, M.

Esch, 2nd Row, seated: D. Gillum, D. Stein, L. Byron, M. Crowley, C. Barner, J. Parkins. Front Row: C. Obermiller, E. Alley, M. Bowen.

MARZIALE

Martial . . . in the style of a march

College Band



While standing on High Street waiting to "fall in" behind the band and join the parade we tap our feet in time to the snappy music, or, if we do not actively beat time, a little section of our brain usually catches the contagion and marks time for us.

The Band, our college vitamin pill, helps greatly to foster an element of school spirit at pep rallies, ball games, and other college events.

This year during the football season the group played at all home games and one away game. The Band has been successful because it meets a need—that of helping to build and maintain the morale and spirit of Dickinson.

J. Razzano

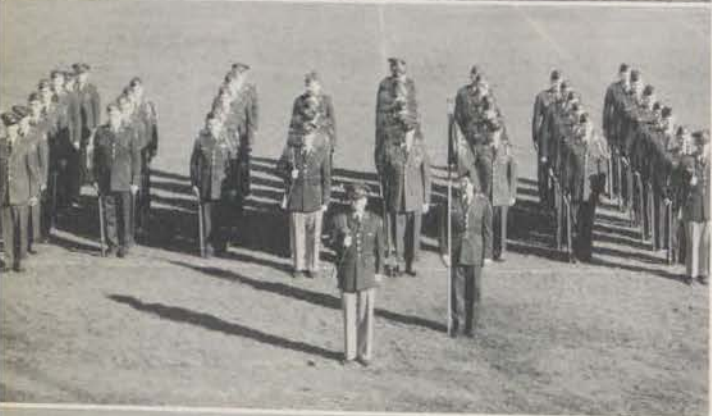

Never in the history of our nation has there been a greater or more continuing need for military leaders who are adequately trained and ready for a possible emergency. The purpose of the Dickinson College Reserve Officers' Training Corps is to prepare college students to serve as future officers.

Since its beginning in 1952 the ROTC has become one of the largest departments at Dickinson College. The program presented to the ROTC student is varied and in keeping with the liberal arts curriculum. It also enables the student to choose the branch of service most closely associated with his college work. Some of the subjects included in the basic and advanced course programs are military history, weapons, drill, map reading, tactics, leadership, operations, personnel management and world affairs.

The military department consists of a training staff of eight regular army personnel under the supervision of Lt. Col. George W. Eason. The Cadet Corps of 282 students is under the command of Cadet Col. Kenneth R. Short. The Cadet Regiment is composed of two battalions of two companies each, a color guard, and the drum and bugle corps, all commanded by cadet commissioned and non-commissioned officers.

Company A, 1st Battalion . . . Cadet Company Commander L. Gayner.

Company B, 1st Battalion . . . Cadet Company Commander G. Martinelli.

Company E, 2nd Battalion . . . Cadet Company Commander R. Kelso.

Company F, 2nd Battalion . . . Cadet Company Commander W. Waterman.

R.O.T.C. Cadet Rifle Team . . . Commanded and instructed by Master Sergeant Angelo Conte.



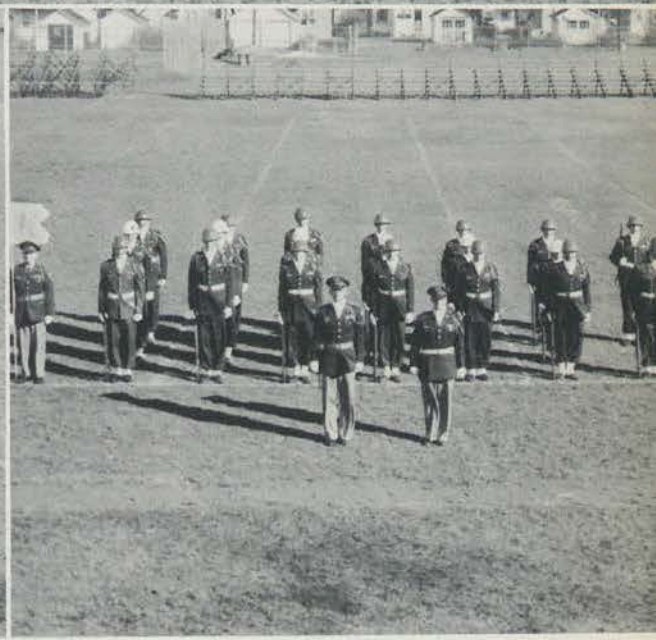
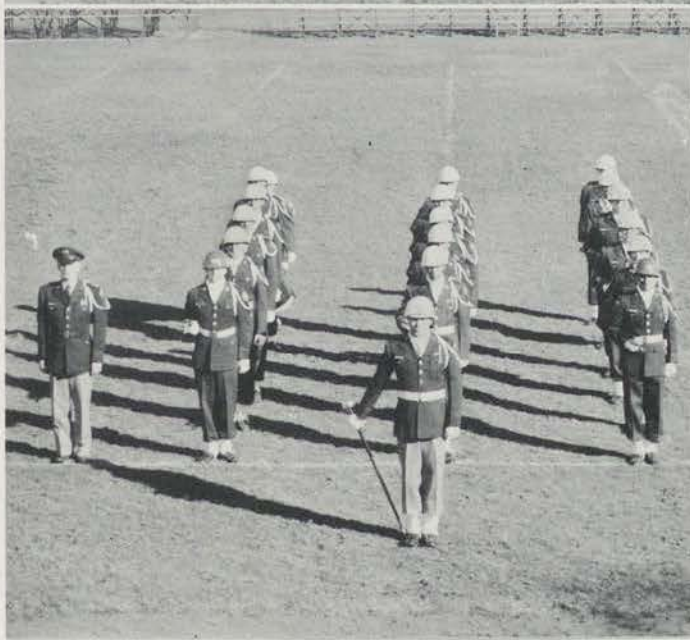

Top Center: R.O.T.C. Regimental Staff. Regt. Cadet Commander is Ken Short with staff of A. Dils, L. Silverstein, F. Campanelli. *Top Right:* 1st Batallion Cadet Commander R. Graham and staff of R. Zeitzoff and R. Winchester. *Top Left:* 2nd Batallion Cadet Commander S. Pugliese and staff of C. Rietz and M. Batt. *Back:* Regt. Color Guard include W. Heck, W. Rogers, R. Chiarello, and L. Nehmad. *Lower Left:* Regt. Drum and Bugle Corps commanded by Cadet R. Dhuy and led by B. Banks. *Lower Right:* Company Y5 of Pershing Rifles commanded by K. Short and S. Pugliese.

Brass Section

The Corps activities during the year include the Military Ball, Rifle Team matches, Drill competitions, Open House, and several parades and special reviews. The Rifle Team consists of twelve members who, during the year, compete in a series of thirty postal and shoulder to shoulder matches against other colleges. This year two new groups have been organized. A National Unit of the Pershing Rifles, under the command of Sebastian Pugliese, replaces the former Drill Team, and a company of the Association of the United States Army, the third chapter of its kind to be organized in the United States, is commanded by Company Commander Alvin E. Dillman. The aim of the AUSA is to foster public understanding of the Army and to advance traditions contributing to the superior performance of duty.

Association of the United States Army—*Top Row, L. to R.:* S. Kendall, R. Dhuy, F. Campanelli, H. Womsley, J. Palmer, W. Palzer, B. Fenstemaker. *3rd Row:* C. Ferrone, W. Waterman, W. Mathews, R. Graham, K. Short, R. Winchester, B. Banks. *2nd Row:* R. Zeitzoff, W. Rogers, D. Kendall, W. Black, F. Conrad, F. Kaminsky, S. Pugliese. *1st Row:* A. Dillman, G. Martinelli, K. Minielier, W. Otto, D. Shafer.



with much pomp and circumstance . . .

the seniors march

ADAGIO ASSAI

Slow . . . Very





PATRICIA ANDERSEN

Bottom Road, Hyde, Maryland

Bachelor of Science *Phi Mu*
"The High and the Mighty" . . . "You, Bird!" . . . Toad . . . Athlete 1,2,3,4 . . . Navy wife to be . . . "It floats" . . . Mermaid . . . Phi Mu's first lady . . . "Hello, doll".
Aquacade 1,2,3,4, *Director* 3; *Hockey* 1,2,3,4; *Volleyball*; *Basketball*; *Softball*; *Badminton*; *Tennis*; *Pan Hellenic Council* 3; *Fraternity president* 4; *Pledge Class Vice-president* 1; *Student Counselor* 3; *Junior Blazer winner*; *Senior class secretary* 4.

BARBARA CLARE ANDERSON

611 Stevenson Lane, Towson 4, Maryland

Bachelor of Arts *Phi Mu*
"Barb" . . . cashmeres and sneakers . . . the King's Queen . . . light and bright . . . "Now if Davy were playing" . . . ostracized by the V.A. . . . "You all" . . . island in the Sun.
Dickinsonian 1,2,3,4; *House Council* 1; *Fraternity Historian* 3; *Pan Hellenic Council* 4; *W.A.A.* 2,3, *President* 4; *Class sports* 1,2,3,4; *Fraternity sports* 1,2,3,4; *Junior Blazer Winner*.



JEANNE ELLEN ANDERSON

646 Croyden Road, Cheltenham, Pennsylvania

Bachelor of Arts *Chi Omega*
"Jello" . . . "Cripes!!" . . . "What flavor today, J-Belle?" . . . one half of the All-American couple . . . one of those Phi Psi girls . . . "Oh, for Pete's sake" . . . cocker spaniel puppy.
Dickinson Follies 1,2,3,4; *Secretary* 4; *Dickinsonian* 1,2,3,4; *Intramural sports* 1,2,3,4; *Fraternity sports* 1,2,3,4; *Aquacade* 1; *Cheerleader* 1,2,3,4; *F.T.A.* 1,2,3,4; *French Club*.

THEODORE COLFAX AUMAN III

1539 Reading Blvd., Wyomissing, Pennsylvania

Bachelor of Arts *Beta Theta Pi*
"T.C." . . . Digger . . . "Take a vote" . . . "C.C. is mad" . . . I believe I'll get a new car" . . . "It's official now" . . . "Just testing" . . . scenic tour . . . good solid D . . . going on relief!
Rifle team 1,2,3,4; *Co-Captain*; *Sgt. At Arms* 4.

DICKINSON COLLEGE

ROBERT LINN BAILEY

1 Sunset Drive, Asbury Park, New Jersey

Bachelor of Arts *Sigma Chi*
"Beetle" . . . inhabitant of the observatory . . . I.F. skit genius . . . "This place depresses me" . . . "Lee, do you remember L & L Harrisburg and Penn Hall?" . . . "She had a nice personality" . . . the Great Purple Father.
Band 1,2; *Follies* 1,2,3,4; *Steering Committee* 3,4; *Musical Coordinator* 3; *Mens Glee Club* 1,2,3,4; *Treasurer* 3; *President* 4; *Wine Hat* 2; *Inter-fraternity sports* 1,2,3,4; *Inter-fraternity council* 4; *Fraternity Song Director* 2,3,4; *Secretary* 2; *Editor* 2; *Athletic Director* 3; *President* 4.

PAUL WESLEY BAKER, JR.

407 Belmont Avenue, Haddonfield, New Jersey

Bachelor of Science *Phi Delta Theta*
"The Colonel" of Slater System . . . too many labs . . . tests, tests, tests . . . the shy grin . . . med school bound . . . chemistry.
Microcosm 1,2; *Mohler Scientific* 1,2,3,4.



BERNARD C. BANKS, JR.

Pole 15, Harveys Lake, Pennsylvania

Bachelor of Arts *Phi Kappa Psi*
"Bouncing Bernardo" . . . House Manager of note . . . ROTC
Cymbal Corps . . . "So what if I did talk to you. That doesn't
mean I was awake" . . . what major this semester?!? . . . "Sorry,
but I can't drive."
*Interfraternity sports 1,2,3,4; Choir 1,2; Football 3; Fraternity Social
Chairman 3; College Social Committee 3; Rifle Team 2; House
Manager 4; Drum and Bugle Corps 1,2,3,4.*



MARWIN A. BATT

2401 Lombard St. Philadelphia 46, Pennsylvania

Bachelor of Arts *Phi Epsilon Pi*
"Joe Batt" . . . Mainstay of the Phi Ep swimming team . . . "Gov-
ernment's my business" . . . One of Captain Kennedy's men
. . . pipe collection . . . great time in Washington . . . didn't get to
see the President, though . . . "State government's got to go."
. . . Enaj.
*ROTC drill team 1,2,3; Mermaid Players 1,3; Swimming Team 1;
Fraternity House Manager 4; Washington Semester 3.*



WILLIAM CROTHERS BEATTY

Wallingford, Pennsylvania

Bachelor of Arts *Phi Kappa Psi*
"T.V. Bill" . . . "Genius" . . . "Sticks" . . . "This is true"
. . . "This, gentlemen, is the crux." . . . "Ah, GREENSLEEVES."
. . . As Shakespeare says . . .
Class President 1; Mermaid Players 1,2,3; Outstanding Pledge 1.

GORDON CONWELL BENNETT

201 3rd Avenue, Haddon Heights, New Jersey

Bachelor of Arts
"Gleurek" . . . "Tennis, Anyone?" . . . California or bust! . . . Rev.
Bennett . . . The Barefoot Boy . . . "As the sayin' is" . . . "Resolved:
That . . ."
*ROTC Drill Team 1; RILW Program Committee Chairman 4;
Debate Council 1,2,3,4; Vice President 2, President 4; Student
Senate Award for Debating 1; Walkley Second Prize for Freshman
Forensic 1; Tau Kappa Alpha 3,4; President 4; Mermaid Players
3,4; S.C.A. 1,2,3,4; Interfraternity sports 2,3,4; Deputation Team 4;
Alpha and Omega 4; Inter-Varsity Christian Fellowship 4; Who's
Who.*

GRADUATES OF 1957

RICHARD JAMES BISCONTINI

60 East Walnut St., Kingston, Pennsylvania

Bachelor of Arts *Theta Chi*
"I can Press my own body weight, you know." . . . yellow convertible
. . . "Toy-Tiger . . . "The Bink" . . . hair troubles, very sparse
. . . "I'm great, but not appreciated" . . . "Got a cute sister,
though" . . . "What's another miner" . . . D-9 . . . "Peasants"
. . . "Potential".
*Fraternity Historian 4; Rushing Chairman 4; Inter-fraternity Swim-
ming 2,3,4; Delegate to Theta Chi National Convention 4.*

MARK A. BORUS

635 Walton Avenue, New York 51, New York

Bachelor of Arts *Theta Chi*
"Marlon" . . . can be found on back of Bill's cycle . . . "My
visit to Jayne was purely social" . . . King of Kohr's . . . rugged
. . . writes "Dear Mary" letters . . . story for every occasion . . .
apathy for college girls.
*Spanish Club 1,2; Drill Team 1,2; I.R.C. 1,2,3; Inter-fraternity
sports 1,2,3,4; Baseball 1,2,4.*





BLANCHE CATHERINE BROESKE

Montgomeryville, Pennsylvania

Bachelor of Arts *Zeta Tau Alpha*
"Mish-mosh" . . . "Blanchey, you're needed" . . . olives and—
. . . another day, another meeting . . . Bayshores: summer;
Bashore: winter . . . "I mean".
Band 1,2,3; Aquacade 2, Vice-Pres. 3; Fraternity sports 1,2,3,4;
Class Sports 1,2,3,4; Follies 3; Pan Hellenic Council 3,4; Secretary
Wheel and Chain 4; Fraternity president 4.

RONALD ALLEN BROWN

4703 Lawnview Drive, Pittsburgh, Pennsylvania

Bachelor of Arts *Phi Kappa Sigma*
"Brownie" . . . finally planning to marry the "blond bomb-
shell" . . . scholarship chairman???. . . temper, temper . . . "but
Doc, I went to Alice's wedding" . . . the Pirates will win this year
. . . tailback on the night football team at Biddle Field.
Football manager 1,2; Baseball 1,2,3,4; D-Club; Dickinsonian 1;
Microcosm 1,2; Inter-fraternity sports 1,2,3,4; Fraternity Sergeant at
Arms; Secreary; Vice President; Social commitee 3.

SHIRLEY ANN BROWN

Navajo Trail, Medford Lakes, New Jersey

Bachelor of Arts *Chi Omega*
"Shirl" . . . transfer from Trenton . . . "It's really great" . . . let
your hair grow, Shirley" . . . "Doozey" . . . collections for a
private phone . . . "who'll I knit these for?" . . . "Oh, it's so sad"
. . . "I just don't like pears!" . . . "And you thought you had
problems".
Class Basketball 3,4; Choir 3,4; Dickinsonian 4.

WENDE BUCKLER

423 Hawthorne Road, Baltimore 10, Maryland

Bachelor of Arts *Pi Beta Phi*
Wendell . . . "I'm going to drop that course!" . . . "Oh, sin!"
. . . Vice President of South group . . . efficient prexy . . . winning
smile and personality . . . frantic for Frisco . . . digs that Dixieland
. . . Playgirl.
Mermaid Players 1; Spanish Club 1,2; D-Book committee 2;
Follies 2; Secretary House Council 2; Dickinsonian 3; Microcosm
3; R.I.L.W. 3; Class secretary 3; Aquacade 1,2,3; Mid-Winter
Ball Court 1,2,3; Fraternity President 4.



DICKINSON COLLEGE

IRENE VIRGINIA BURGESS

120 South Tenth Street, Millville, New Jersey

Bachelor of Arts *Pi Beta Phi*
Jinny with a J . . . "But really, it's just casual" . . . 21 for all
practical purposes . . . When I make my first million teaching
. . . "Roooth!" . . . "You know that test I didn't study for?"
Fraternity Secretary 4; Mermaid Players 1,2,3,4; F.T.A. 1,2,3,4;
Treasurer 4; Fraternity sports 1,2,3,4; Class sports 1,2; House
Council 1,2; Aquacade 2; Microcosm 2; Young Republicans 4.

ROBERT D. BURROWES

R.D. No. 1, Birdsboro, Pennsylvania

Bachelor of Arts *Theta Chi*
B.M.O.C. . . . "I gotta get a date" . . . "Prexy" . . . subtle . . . "Who
said they're lead?" . . . Pride of Birdsboro . . . "Who's sloppy!"
. . . "I'll check on it" . . . Ann . . . "It just grows that way"
. . . "From box-car to water tower" . . . "Bub."
Omicron Delta Kappa, President 4; Fraternity V. President 3,
President, 4; Literary Editor of Literary Bulletin; Class of 1902
Award; Wine Hat 2; President Skull and Key 3; Raven's Claw 4;
Vice President Junior Class; President Sophomore class; President
Senior Class; I.F. Football 1,2,3,4; Phi Beta Kappa; Who's Who.



FRANCISCO CAMPANELLI

311 Hillside Avenue, South Plainfield, New Jersey

Bachelor of Arts *Theta Chi*
 "Campy" . . . "You want a fat lip?" . . . King of Carlisle . . . specializes in broken collar-bones . . . "Anyone for Kohr's?" . . . The Flower . . . slater service helper 1,2,3,4 . . . What? Injured again? . . . this is your Military Ball . . . trainer.
Football 1,2,4; *Baseball* 1,2,3,4; *D-Club* 2,3,4; *Freshmen Counselor* 4.



JANE LOUISE CAMMANN

26 Locust Drive, Summit, New Jersey

Bachelor of Arts
 "Jani" . . . "What's his face?" . . . night prowler . . . 3:30 A.M. ping pong game . . . Courvoisier . . . Goren's teacher . . . getting geared up . . . opera a la hi-fi . . . "It's sooo cold" . . . coke, 3 . . . Slater assistant.
Mermaid Players 4; *I.R.* 3,4; *Dickinsonian* 3; *F.T.A.* 4; *Literary Bulletin* 4.



NANCY LOUISE CARPENTER

5 Central Avenue, Glyndon, Maryland

Bachelor of Arts *Pi Beta Phi*
 "Hello, Group" . . . "Anne, they're so plebian!" . . . suite of rooms in Drayer . . . Spanish major? . . . Darmouth 1,2,3,4 . . . study schedule par excellence . . . "I must have gotten at least a Q" . . . cashmere collection . . . determined to get to Europe.
Hockey 1,2,3,4; *Basketball* 1,2; *Volleyball* 2; *Choir* 2; *Fraternity Treasurer* 4; *Mermaid Players* 1,2; *Fraternity sports* 1,2,3,4.

JACK HILNER CASSEL

133 Elm Avenue, Hershey, Pennsylvania

Bachelor of Arts
 "Jack" . . . "My word" . . . "Well for crackin' ice" . . . old married man . . . commuter from Hershey . . . headed for United Theological Seminary in Dayton, Ohio . . . swimming enthusiast.
Choir 1,4.

GRADUATES OF 1957

CHU-HWA CHUN

No. 3507, chang Choon dong 1st-Ka Choong-Ku Seoul, Korea
Bachelor of Science *Alpha Chi Rho*
 "Cups up" . . . "Well, he is fine fellow" . . . R.O.K. army . . . New York confidential . . . Head waiter . . . future naturalist . . . "Anybody see a cow?" . . . trips to Boston . . . likes the former home better . . . Second call.
I.R.C. 1; *German Club* 1,2; *Mohler Scientific Club* 2,3,4; *College Choir* 4.



L. EDWARD CLARK

628 Kimball Avenue, Westfield, New Jersey

Bachelor of Arts *Sigma Alpha Epsilon*
 "Boomers" . . . "Clarky" . . . boy intellectual 1,2,3,4,5 . . . Penn Hall Flash . . . big spender from the East . . . the Drayer Dragon . . . Civil War Vet . . . attender of Fenster Seminars.
Sigma Alpha Epsilon Warden 2; *Varsity Baseball* 2,3; *House Athletic Chairman* 4; *Inter-fraternity sports* 1,2,3,4.



WILLIAM ADNA CRAWFORD

No. 3 Fay Park Drive, North Syracuse, New York
Bachelor of Arts *Alpha Chi Rho*
"Birdlegs" . . . Former Midshipman . . . Bala Inn . . . Birdmobile
to Reno . . . charter member of Striped Room . . . tire marks on
Rush Campus . . . "We got a system" . . . "No feathers on my legs"
. . . Dancing Crane.
Inter-fraternity sports 1,2,3,4.

MARGARET FRASER CLEVELAND

4301 Glenrose Street, Kensington, Maryland
Bachelor of Science *Phi Mu*
"Margie" . . . Rambling Rose . . . I'm going ot see Alby this
weekend" . . . Mighty Mouse . . . "What's on television?" . . .
"Hey, Grover" . . . "Anyone for solitaire" . . . poor little green
bowl.
Class sports 1,2,3,4; *Aquacade* 1,2,3,4; *Mermaids Players* 1,2;
Microcosm 2,3,4; *F.T.A.* 1,2.



EDWARD J. DEENEY, JR.

7 Linn Street, Harrisburg, Pennsylvania
Bachelor of Arts
"Ed" . . . "E.J." . . . "Dean" . . . "I think I'll be sick" . . . "Eek,
we'll all be killed" . . . "Cotton Picker" . . . "Oh Horribles".

MARJORIE DENSLow

3652 California Avenue, Pittsburgh, Pennsylvania
Bachelor of Arts *Phi Mu*
"Margie" . . . "My Bizzy" . . . "all my blood for Janie and Marge"
. . . "You've got to be *sensible* about diets" . . . "Patsy's the
greatest" . . . sunsets and fog . . . "Prose, but very effective!"
. . . "It's a Harley" . . . "The Island" . . . " . . . but where can I
hang my guitar?" . . . a better friend you'll never find.
S.C.A. 1,2,3,4; *Alpha and Omega* 1,2,3; *Treasurer* 2; *F.T.A.* 3,4;
Vice President 4; *Volleyball* 1,2; *Bowling* 1,2,3,4.

DICKINSON COLLEGE

MARGARET GRACE DERR

1439-C N. Harlem Avenue, Oak Park, Illinois
Bachelor of Arts *Chi Omega*
"Marge" . . . spirit of Christmas . . . "ready, Flynny?" . . . Aqua-
cade . . . thoughtful and generous . . . "who are you?" . . . her
own personal lingo . . . "But, Mrs. Fite, I didn't open the door!"
. . . riot instigator . . . festivities . . . "Aren't we the greatest?"
. . . eminent hacker and tease . . . Samuel Pepysss.
F.T.A. 1,2,3; *Fraternity sports* 1,2; *Inter-class sports* 1,2; *Micro-
cosm* 3; *Senior Editor* 4; *Aquacade* 1,2; *Music Chairman* 3,
Director 4; *Dormitory President* 1; *Mermaid Players* 2,3; *Literary
Bulletin* 2,3; *Young Republican Club* 3; *Pi Delta Epsilon*, 4.

RONALD JOHN DHUY

8325 98th Street, Woodhaven 21, New York
Bachelor of Arts *Sigma Alpha Epsilon*
"Ron-Don" . . . Perry Como of the S.A.E. house . . . Ex member of
Fenster Club . . . another of the back room boys, once removed
. . . Latin wizard . . . "Watch that javelin" . . . research at the
Bio Lab . . . Lil 2,3,4.
Fraternity Vice President 4, *Social Chairman* 3, *Warden* 2; *Track*
2,3,4; *D-Club* 2,3,4; *Skull and Key* 3; *Choir* 1,2; *College Social
Committee* 3; *Inter-fraternity Sports* 1,2,3,4.

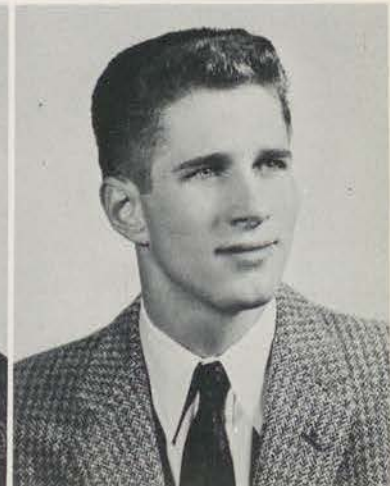

ALVIN EDWARD DILLMAN, JR.

106 Woodland Road, Glenshaw, Pennsylvania

Bachelor of Arts *Phi Delta Theta*
"Al" . . . the proud father . . . hails from Pitt . . . Phil Delt chef
. . . Eisenhower's Young Republican.
Football 1, Track 1,2,3,4; Interfraternity Sports 1,2,3,4; "D" Club
1,2,3,4; Fraternity Steward 3; Alumni Secretary 2; Young Republicans Club 4.

ARTHUR KUNKLE DILS

3328 North Second Street, Harrisburg, Pennsylvania

Bachelor of Arts *Phi Kappa Psi*
"Dil" . . . Thursday nights in the big city . . . "The world's having fun" . . . "You've had too much ragtime and not enough rock 'n' roll" . . . cool ex-bass man . . . "You've got the Dickinson doldrums".
President of Freshman Class; Debate Council 2, secretary-treasurer 3,4; Tau Kappa Alpha, vice-president; Fraternity secretary 3, social chairman 4; U.P.S. 3,4; Dickinsonian 3,4.

GERALD MYRON EISENSTAT

115 Harvard Avenue, Bridgeton, New Jersey

Bachelor of Arts *Phi Epsilon Pi*
"Jere" . . . cricket . . . "Where's Steinberg?" . . . "I'll be in the law library." . . . "You almost know" . . . Admirer of Kumsh.
Mermaid Players 1,2; Debate Council 1,2; Alpha Psi Omega Christmas Play 1; Dickinsonian 1,2,3.

GERALD NISSEN EPSTEIN

1186 East 42nd Street, Brooklyn, New York

Bachelor of Science *Phi Epsilon Pi*
"Ep" . . . "You're 100% wrong" . . . the baby . . . "Whaa dija hear from?" . . . king of superlatives . . . "I got a friend in the field" . . . Mark Brahmey is after me . . . tamer of the beasts . . . one of the fabled ten.



GRADUATES OF 1957

PATRICIA ANN ESHELMAN

Paradise, Pennsylvania

Bachelor of Science *Chi Omega*
"Pat" . . . and a personality to match . . . "Will the meeting please come to order!" . . . Beauty queen many times over . . . Pixie . . . Physics 4.
Follies 1,2,3,4; Follies Steering Committee 3,4; Sharp Room Teas 4; Mermaid Players 1,2,3; RILW 3; Choir 3; Fraternity president 4; Microcosm 3; Mid-Winter Ball Court 1,3, Queen 2; Military Ball Court 1,3, Little Colonel 2.

WILLARD BRUCE FENSTERMACHER

177 South Front Street, Souderton, Pennsylvania

Bachelor of Arts *Phi Kappa Psi*
"Marv" . . . the original sportsman . . . in senior year rated as outstanding family man . . . "policies" featured term as prexy . . . a man of subtle wit and deceptive coolness.
Fraternity vice president 3, president 4; Fraternity sports.





CHARLES ANTHONY FERRONE

1 Grant Terrace, West Orange, New Jersey

Bachelor of Arts *Phi Kappa Sigma*
Ch-Ch-Chuck . . . "Tony Ferroni" . . . Rip Van Winkle . . . But my girl's a counselor . . . let's get practical . . . take it from the top . . . partner of the telephone company between Biddle and Phi Kap . . . "Who's dating who this week, Jack and Mike?" . . . tackle on night football team at Biddle Field.
Football 1,3,4; *"D" Club* 3,4; *Men's Glee Club* 1,2,3,4; *Choir* 1,2; *Follies* 1,3,4; *music committee* 2; *D-son Quartet* 2; *College Inter-relations Committee chairman* 2; *Raven's Claw president* 4; *Fraternity sergeant-at-arms* 1, *steward* 4, *pledge master* 4; *Fraternity Sports* 1,2,3,4.

CAROLE LOUISE FISCHER

55 Trenton Avenue, White Plains, New York

Bachelor of Arts *Pi Beta Phi*
New York sophisticate . . . Washington Confidential . . . Carlisle critic . . . Ingenue . . . a lady of leisure . . . "Her voice was ever soft and low."
Follies 1; *Microcosm* 1; *Mermaid Players* 1,2; *Modern Dance* 4; *Washington Semester* 3.



JANE BLACKMER FLYNN

Goodman Hill Road, Sudbury, Massachusetts

Bachelor of Arts *Chi Omega*
"Janie" . . . "The Island" . . . long hair versus short hair . . . "Hey, Marge" . . . even disposition . . . He's so great, kids" . . . "Janikins" . . . always for the underdog . . . outside the Bucket at 3:15 . . . riot instigator . . . "No place like New England" . . . Samuel Pepys.
Fraternity sports 1,2,3,4; *Class sports* 1,2,3,4; *Choir* 2,3; *secretary* 4; *F.T.A.* 4; *Literary Bulletin* 3,4; *Mermaid Players* 3; *Aquacade* 2.

JOYCE ELAINE FORNEY

316 South Pitt Street, Carlisle, Pennsylvania

Bachelor of Science *Phi Mu*
"Foyce" . . . graduate of Silver Bay . . . "Anybody for a trip to France?" . . . true connoisseur of spaghetti and food in general . . . greatest asset is a cabin in the mountains . . . Dr. Forney—someday . . . "Penelope."
Aquacade 2,3,4; *Mermaid Players* 2,3,4; *Alpha and Omega* 1,2; *Fraternity chaplain* 1, *Rooms chairman* 2,3.

DICKINSON COLLEGE

JAMES IRELAND FORSYTH, JR.

426 Jefferson Avenue, Avon-by-the-Sea, New Jersey

Bachelor of Science *Commons Club*
"Jim" . . . Navy Vet . . . "This is living?" . . . Gibbs House Affair, 1950 . . . "Gramps" . . . "When I was on the Continent" . . . "Oui, those French girls" . . . Has D-son changed?
Student Senate 3; *College Social committee* 2; *Fraternity President* 3; *Football* 1; *Swimming* 2; *Mohler Scientific Club* 1,2,3,4; *Fraternity Athletic Representative* 3; *Wine Hat* 2.

PAULINE ROGERS FRIEDRICH

19 Washington Street, Long Branch, New Jersey

Bachelor of Arts *Phi Mu*
"Chaly" . . . Dear Chuck . . . "Quiet please, recording!" . . . "Wake me up in just five minutes" . . . What a cackle! . . . a six-state romance . . . meet Europe through pictures . . . from parsonage to parsonage . . . "I'll do that in my spare time" . . . Jolly . . . "June, Whoopee!"
Wheel and Chain 4; *S.C.A.* 1; *Membership chairman* 2, *president* 3, *program chairman* 4; *RILW* 2,3,4; *Alpha and Omega* 1,2,3,4; *Choir* 1; *Student Counselor* 2; *Mermaid Players* 2,3; *Aquacade* 3,4; *House Council* 1; *Fraternity reporter and song director* 3; *Phi Delta Epsilon* 4; *Dickinsonian* 2,3, *Feature editor* 4; *Christian Service Project* 1,2,3,4; *Who's Who*.



MARY STUART GADD

Falls Road, Cockeysville, Maryland

Bachelor of Science

Chi Omega

"Stu" . . . word twister . . . "Got a minute, Stu?" . . . scatter-brained . . . the Honorable Dorm President . . . little missing digit . . . Mrs. Moony . . . "Egad!!"
Spanish Club 1; House Council 2,3; House President and Presidents' Council 4; Dining Room Committee 3; Fraternity rushing chairman 4; social service chairman 4; Junior Blazer; Class, Varsity, Fraternity sports 1,2,3,4.



JOAN DOUGLASS GALLAGHER

301 Glen Avenue, Short Hills, New Jersey

Bachelor of Arts

Chi Omega

Classical Beauty . . . One of the English Department's Intelligentsia . . . Champagne and Cashmeres . . . the philosophical viewpoint . . . a gentle sensitivity . . . a teaching career in Hawaii.
F.T.A. 1,2,3,4; Cheerleading 1,2,3,4; Follies 1,2,3,4; Follies Steering Committee 3,4; Mermaid Players 1,2,3; Dickinsonian 1,2,3,4; Microcosm 1,2,3; Sharp Room Teas 1,2,3,4; Fraternity Vice President 4; Class Sports 1,2; S.C.A. 1; French Club 1; Literary Bulletin 3,4.



RUTH LOUISE GARROTT

320 Paddington Road, Baltimore 12, Maryland

Bachelor of Arts

Pi Beta Phi

Transfer from Delaware . . . Mother Garrott . . . Home Economics Degree from summer session . . . "At least Central Office writes to me" . . . weekends in Baltimore . . . The Great Defender of the Great Pretender.
Dickinsonian 3,4; Fraternity Corresponding Secretary 4; Microcosm 4.

LEWIS FOX GAYNER, JR.

R. D. 2, Salem, New Jersey

Bachelor of Arts

Phi Kappa Psi

Philosophy of life, "Study like you were going to live forever and live like you were going to die tomorrow" . . . well suited . . . cosmopolitan air . . . Phi Psi Referee . . . Big man in a small car . . . an old smoothie.
Fraternity President 4, Vice President 3, Treasurer 2; Pi Delta Epsilon, President 4; Glee Club President 4, Secretary 3; Microcosm Editor 4, Managing Editor 3, Feature Editor 2; Student Senate Vice President; Chairman of Student Faculty Judiciary Committee; Interfraternity Sports 1,2,3,4; Who's Who.

GRADUATES OF 1957

PATRICK G. GERAGHTY

549 Academy Street, New York, New York

Bachelor of Science

Delta Kappa Epsilon

"Pat" . . . Former midshipman . . . Laura . . . Majoring in minors . . . phone calls to Baltimore . . . "Who spends weekends in Carlisle?" . . . Silver Beetle . . . Occidental with Oriental accent . . . Books in the Striped room . . . Government checks . . . anti-Pogo League . . . years in Navy.
Interfraternity Sports; Mohler Scientific Club.

MILES JOSEPH GIBBONS

579 Devan Road, Camp Hill, Pennsylvania

Bachelor of Arts

Phi Kappa Psi

"Gibb" . . . dissipated delegate to California . . . Igor, the 13th . . . Apostle . . . youthful prexy . . . nerves . . . "I'll let you ride in my tank" . . . "I'm having a party."
Interfraternity Sports 2,3,4; Fraternity President 3; I.F.C. Treasurer 3.





EDWARD ROBERTS GILBERT

141 Smith Avenue, Sharon, Pennsylvania

Bachelor of Arts *Sigma Chi*
"Sapphire" . . . Commissioner . . . I.F. Czar . . . Not another protest
. . . "Wanna flunk psyc?" . . . Dr. Graffam's shadow.
Fraternity Tribune 2; *Magister* 3; *Faculty-Alumni Relations* 2,3,4;
Scholarship Chairman 3; *S.C.A.* 1,2; *Student Director of Interfraternity Sports* 1,2,3,4; *Harrington-Norcross Prize for Psychology* 3;
Psychology Club President 4.

H. ROBERT GLADFELTER, JR.

11 Main Street, Glen Rock, Pennsylvania

Bachelor of Arts *Alpha Chi Rho*
"Roxy" . . . Sahara Head . . . "She's just a close friend" . . .
"what d'ya mean, the house is cold" . . . "lock won't open" . . . To
the Poconos with Rhoad . . . H.S. . . . desert stasher . . . Shelter
Island summers . . . "Any announcements?"
Football 1; *Lacrosse* 1,2,3,4; *Interfraternity Sports* 1,2,3,4; *Dickinsonian* 2,3;
Literary Bulletin 2; *D-Club* 2,3,4; *Skull and Key*;
Omicron Delta Kappa Vice President; *Fraternity Treasurer* 3, *President* 4;
I.F.C. 4; *Microcosm Sports Editor* 4; *Who's Who*.



ROBERT DAVIS GLEASON

533 Elknud Lane, Johnstown, Pennsylvania

Bachelor of Arts *Phi Kappa Psi*
"Emlen" . . . Phi Psi literary prodigy . . . confused affairs at Penn
Hall . . . happily incompetent . . . "But Emlen there's no shower
room at the H. A. Milton" . . . "Hit the roads, Boy!"
Dickinsonian 2,3,4; *Hornbook* 4; *Varsity Basketball* 3,4; *Interfraternity Sports* 2,3,4; *Fraternity Historian* 3, *Sergeant-at-Arms* 4.

IRA DAVID GLICK

307 Stuyvesant Avenue, Lyndhurst, New Jersey

Bachelor of Science *Phi Epsilon Pi*
"I.D." . . . Son of Adler . . . "You only get out of life what you
put into it." . . . "Now Greta control yourself" . . . "get serious!"
. . . "Help me Lord!" . . . the kid from Lyndhurst . . . "But Mr.
Lauro, I am trying to put de ball trou' de hoop."
Skull and Key Freshman Award; *Belles Lettres Society* 1,2,3,4, *Secretary* 3;
Mohler Scientific Club 1,2,3,4; *Freshman Basketball*;
Varsity Basketball 4; *Interfraternity Sports* 1,2,3,4; *Dickinsonian* 3;
Follies 1.

DICKINSON COLLEGE

JOHN HENRY GOULD

Susquehanna Boulevard, West Hazleton, Pennsylvania

Bachelor of Science *Phi Kappa Sigma*
"Gouldie" . . . "C'mon youse guys . . . Lindy's boy . . . partner of
telephone company between Biddle and Phi Kap . . . "Who's taking
who out this week, Mike and Charl" . . . Harrisburg pickup . . .
"Carol What?" . . . more fouls per minute . . . center on the night
football team at Biddle Field.
Basketball 1,2,3,4; *Track* 1; *Student Counselor* 4; *Mohler Scientific
Club* 2,3,4; *Interfraternity Sports* 1,2,3,4; *Mermaid Players* 1;
Aquacade 2; *D-Club* 2,3,4, *Secretary* 4.

RICHARD LEWIS GRAHAM

504 Bayne Street, McKeesport, Pennsylvania

Bachelor of Arts *Theta Chi*
"Rich" . . . "Tiger" . . . Jan . . . Married man . . . Trips in his
'35 Ford . . . One of the Bobsey twins . . . Veteran of Pine Grove
. . . "Fryckland's anyone?" . . . T.C. cellar parties.
D-Club 1,2, *Vice President* 3, *President* 4; *Football* 1,2,3,4; *Lacrosse*
1,2,3,4; *Athletic Board of Control* 3,4; *MacAndrews Trophy*.



NORA COURTENAY GREEN

274 Wilson Street, Carlisle, Pennsylvania

Bachelor of Arts

"Sam" . . . "That's a hair cut? Even a bowl would help!" . . . trips to northeast hinterland on the Hudson . . . strange art . . . antiquated sneakers . . . "but I forgot my glasses" . . . recessive allure.

Dickinsonian 3,4; *Student Senate* 3,4; *Mermaid Players* 2,3,4; *Literary Bulletin* 4, *Art Editor*; *International Relations Club* 3; *Future Teachers of America* 4; *Dickinson Development Council* 3,4.

FREDERICK WILSON HAMILTON

1325 Eighth Avenue, Beaver Falls, Pennsylvania

Bachelor of Arts

Phi Kappa Psi

"Hampton" . . . a bit rural in taste . . . last of the original Dungeon party boys . . . Penn Hall shopper . . . charter member of the five yard club . . . Freddy Frat.

Basketball 1; *Football* 2; *Tennis* 1,2,4.

EDMUND G. HAUFF

2406 Tilghman Street, Allentown, Pennsylvania

Bachelor of Arts

Kappa Sigma

"Guido" . . . shot out of the saddle . . . "O.K. Dave, what's this sound like?" . . . He added the cultural touch . . . Peanuts and Beethoven . . . combs his hair to cover the spots . . . Kohr's Club . . . "My team system is perfect."

I.R.C. 1,2,3,4; *S.C.A.* 1,2; *Dickinsonian* 1,2,3, *Business Manager* 4; *Interfraternity Sports* 2,3,4; *Fraternity Guard* 2, *Pi Delta Epsilon* 4.

ELIZABETH ELDERDICE HERING

Washington Road, Westminster, Maryland

Bachelor of Arts

Phi Mu

"Betz" . . . neat as a pin . . . "Ta-ta" . . . "He's as handsome as ever" . . . a stitch in time . . . "Anyone driving to Baltimore next weekend?" . . . "You silly thing" . . . sincere and understanding.

DCIC 2,3,4; *House Council* 1-4, *secretary* 1; *Aquacade* 2, *secretary-treasurer* 3; *Choir* 3; *Future Teachers of America* 4; *SCA* 1,2; *Fraternity secretary* 4; *Mermaid Players* v.



GRADUATES OF 1957

THOMAS AVERY HETHERINGTON

6511 Darnall Road, Ruxton 4, Maryland

Bachelor of Science

Kappa Sigma

"Tom" . . . "I gotta go to the lab now" . . . Really studies hard; he will make a good doctor . . . "O.K. you guys, just watch Baltimore go this year" . . . "The center always gets killed" . . . silence and quiet meditation . . . "Let's keep it quiet in here."

Interfraternity Sports 2,3,4; *Mohler Scientific Club* 1,2,3,4; *Microcosm* 2; *Fraternity Guard* 3.

MURRAY ELLIOTT HIRSHON

2359 Baird Boulevard, Camden 5, New Jersey

Bachelor of Science

Phi Epsilon Pi

Lover of Jiminy Cricket . . . "No, you're good" . . . Jerry Lipson, friend of the telephone company . . . "Let me see that coin" . . . "You almost know, Safer" . . . "Where else can you get pizza in this town?"

R.O.T.C. Drill Team 1; *Mohler Scientific Club* 3; *Belles Lettres Society, Treasurer* 4; *House Manager* 4; *Hornbook* 4.





RICHARD LEE HOLT

264 Morrison Drive, Pittsburgh 16, Pennsylvania

Bachelor of Arts *Sigma Chi*
English major and future lawyer . . . "No, I'm Lee" . . . "Anyone for anywhere?" . . . "Beetle, do you remember L and L—Harrisburg and Penn Hall?" . . . "Did you hear? Joe's coming back!" . . . The orator.
Spanish Club 1; *R.O.T.C. Drill Team* 1; *U.P.S.* 2,3,4, *President* 3, *Parliamentarian* 4; *Student Senate* 3,4; *Student-Faculty Judiciary Committee* 3,4; *Interfraternity Sports* 1,2,3.

DIANA BIDDEN HOSKINS

36 Melrose Avenue, Barrington, Rhode Island

Bachelor of Arts *Chi Omega*
"Di" . . . "Teach" . . . N.E. accent . . . the eternal feminine . . . from Robert to Bob . . . descant giggle . . . sponging off Killcoyne's. *Follies* 1,2,3,4; *Follies Steering Committee* 3,4; *Mermaid Players* 1; *Volley Ball* 2; *F.T.A.* 4; *Aquacade* 1; *Fraternity Decoration Chairman* 4.

WILLIAM HOWARD HOUPT

44 Roving Road, Levittown, Pennsylvania

Bachelor of Arts *Kappa Sigma*
"Bill" . . . "All right, line up you guys" . . . "Got that note?" . . . only monotonous lead the glee club . . . "Gee fellows" . . . Music and meetings . . . "But I don't want to settle down with one girl" . . . "She's engaged but that's O.K." . . . Kohr's club.
Glee Club 1,2,3,4; *Director* 2,3,4; *Choir* 3; *Follies* 3,4; *Track Team* 1; *Fraternity Vice President* 3; *Fraternity President* 4; *Interfraternity Sports* 1,2,3,4; *S.C.A.* 2,3.

MILDRED LOIS HURD

1976 Dallas Street, Philadelphia 38, Pennsylvania

Bachelor of Arts
"Loie" . . . "I nearly died" . . . "I'm telling you" . . . "Hello, Drayer Hall" . . . Reserve room frequenter . . . "I finally made it" . . . A damp Halloween party . . . cheerful riser . . . "Anybody going to Philadelphia?" . . . "Get her fit pills, Jane."
Inter-Varsity Fellowship 1,2,3, *Treasurer* 4; *Microcosm* 4; *S.C.A.* 1,2; *Choir* 1,2,3,4; *Class Sports* 1,2,3,4; *Alpha and Omega* 1,2; *Deputation Teams* 1,2,3,4.



DICKINSON COLLEGE

ROBERT WILLIAM HURLEY

219 Elberon Boulevard, Elberon, New Jersey

Bachelor of Arts *Sigma Chi*
Cool motorcycle . . . The white one . . . Clara . . . Strong silent type . . . Spanish minor . . . "Somebody prune those trees" . . . The last of the old guard . . . Fireball . . . "Never lose your pin, boys"
Drill Team 1; *Track* 1,2,3,4; *Choir* 3,4; *D-Club* 2,3, *Treasurer* 4; *Fraternity Sports* 1,2,3,4; *Fraternity Vice President* 3, *Pledge Trainer* 3, *House Manager* 2; *Skull and Key*; *Raven's Claw*.

EDITH MARION JOHNSON

35 Brae Burn Road, Auburndale, Massachusetts

Bachelor of Arts *Chi Omega*
"Little Eeeeeeee" . . . Pep and enthusiasm . . . Aquacade . . . loyal and conscientious . . . "eleven miles west of Boston" . . . Tiny tots and campers . . . "It takes one to know one" . . . Samuel Pepys.
Hockey 1,2,3,4; *Volleyball* 1,2,3,4; *Aquacade* 1,3, *President* 4; *S.C.A. Cabinet* 2,3; *R.I.L.W. Committees* 2,3,4; *Fraternity Pledge Director* 4; *Student Counselor* 3; *Wheel and Chain*.



R. CAROL JOHNSON

24 South Second Avenue, Highland Park, New Brunswick, N. J.
Bachelor of Arts *Pi Beta Phi*
 "Johnse" . . . Only three meetings today . . . just remove that hat and—wow! ! . . . sedate, prim and proper? ? . . . brain in economics . . . "But I just can't write letters" . . . rabble rouser . . . good when asleep . . . loves to laugh and sleep . . . Playgirl.
Class Sports 1,2,3,4; Fraternity Sports 1,2,3,4; Aquacade 3,4; Dickinsonian 3,4; Fraternity Scholarship Chairman; Pan Hell Council; Choir 2; Wheel and Chain; Follies 3; R.I.L.W. 2; House Council 2; Mermaid Players 3.

PHYLLIS TRUCHSES JORDAN

217 West Louther Street, Carlisle, Pennsylvania
Bachelor of Arts *Independent*
 "Phyl" . . . German enthusiast . . . "I can't, I have to study" . . . often found in the library . . . "My two little girls" . . . "Mrs. Jordan."
Dickinsonian 2; S.C.A. 2; Choir 2.

NORITSUGU KABAYAMA

534 Higashikoiso, Oiso Kanagawa, Japan
Bachelor of Arts *Alpha Chi Rho*
 "Tsugu" . . . Rickshaw union . . . "I must take nap" . . . "No more cigarettes" . . . Rushing par excellence . . . Saki on the rocks . . . House manager . . . Major in bridge . . . Small island off the coast of China . . . Study by Osmosis . . . "Phone".
Secretary of Freshman Class; Interfraternity Sports 2,3,4; Fraternity house manager; Social Committee 1,2,3,4.

WILLIAM PARKER KEEN

2033 Whitehall Street, Harrisburg, Pennsylvania
Bachelor of Arts *Beta Theta Pi*
 "Bill" . . . "Sandwich Man" . . . "Sandwiches and Milk" . . . "GoooooD" . . . "Wild" . . . "We'll talk for the length of one cigarette."
Interfraternity Sports 1,2,3,4; Fraternity Recording Secretary 2; Fraternity Athletic Chairman 2; Fraternity Vice President 4; Fraternity Rushing Chairman 4; Dickinsonian 1,2,3,4; Glee Club 1,2,3,4, Vice President 3; Follies 2,3,4, Business Manager 4; Choir 1; D-Book Committee 2.



GRADUATES OF 1957

NANCY MAY KELLEY

3140 Knorr Street, Philadelphia 49, Pennsylvania
Bachelor of Science *Zeta Tau Alpha*
 "Nance" . . . "gad!" . . . Neatsie peach keen" . . . Out of the mouths of babes . . . "Better late than never" . . . Bridge 3,4 . . . "Don't touch those bones!" . . . The two o'clock shift . . . "It's those decisions that get me!"
Mermaid Players 1,2,4; Mohler Scientific 1,2,3; Aquacade 2,3; Young Republicans 4; R.I.L.W. 2,4; Microcosm 3,4; President Council Secretary 3; Fraternity treasurer 3, vice president 4; class bowling 1,2,3,4.

ROBERT JAMES KELSO, JR.

Mounted Route #1, Souderton, Pennsylvania
Bachelor of Arts *Phi Kappa Psi*
 "Harry" . . . dish pan hands . . . invitation to Grace Kelly's wedding . . . Calypso . . . frat party terror . . . Tubby's bodyguard . . . late night scholar . . . "How long do love birds live, Daddy?" . . . Bubby.
R.I.L.W. 2; Campus Chest 2,3,4; Fraternity Secretary 2,3.





ELSON P. KENDALL

24 Harvard Road, Linden, New Jersey

Bachelor of Arts

"Sparks" . . . one of the cake-eaters . . . "I can resist anything but temptation" . . . "Ladies and Gentlemen" . . . The Chicago Symphony Orchestra presents: . . . "Put out the Fire!" . . . 10-4 . . . the windup.
Rifle Team 1,2; Follies 3.

CARL P. KESSLER

856 Whitby Avenue, Yeadon, Pennsylvania

Bachelor of Science

Alpha Chi Rho

Commutes between Baird and Tome . . . Letters from Springfield . . . rat keeper . . . "Come around and meet the brothers" . . . Navy corpsman . . . future sawbones . . . Dean's list . . . address unknown . . . "I have an hourly."
German Club 2,3; Mohler Scientific Club 2,3,4.

BARBARA JAMES KLINE

62 Grandview Boulevard, West Lawn, Pennsylvania

Bachelor of Arts

Chi Omega

"Barb" . . . "It's really hideous" . . . Leading lady on and off the stage . . . a Phi Psi sweetheart . . . Set up housekeeping for a semester.

Dickinsonian 2,3, News Editor 4; Pan Hellenic Council 3,4; Mermaid Players 1,2,3, Recording Secretary 4; Alpha Psi Omega, President 4; R.I.L.W. 2,4; F.T.A. 1,2; Spanish Club 1,2; Follies 1,2,3,4, Follies Steering Committee 3,4; Pi Delta Epsilon 4; Who's Who.

DAVID WILSON KNEPLEY

24 E. Princeton Road, Bala-Cynwyd, Pennsylvania

Bachelor of Science

Kappa Sigma

"Dave" . . . "Ann and I decided" . . . Activities and Activities . . . Medical School bound . . . "Here's how to make a hand stand, Ed" . . . "You think I'm bald!" . . . Mr. Universe . . . The only male Aquacade star . . . Kohr's club.

Glee Club 1,2,3,4; Choir 3; Mermaid Players 2,3,4; Fraternity Vice President; Pledge Master; S.C.A. 1,2,3; Follies 2; Interfraternity Sports 1,2,3,4; Aquacade 2,3; German Club 2; R.I.L.W.

DICKINSON COLLEGE

ROBERT CHARLES KOONTZ, JR.

54 Patrick Avenue, Littlestown, Pennsylvania

Bachelor of Science

Phi Delta Theta

"Bob" . . . "Where's my letter" . . . "How about waiting for me?" . . . "Gotta go to work" . . . English minor, French major . . . "Everybody knows where Littlestown is" . . . Anybody going to Philly?

Football 1,2,3; Baseball 1,2,3; Interfraternity Sports 1,2,3,4; Skull and Key 3; D Club 2,3,4; I.F.C. President; Fraternity President 3.

JOSEPH ANTHONY KOSOVE

2412 N. 54th Street, Philadelphia, Pennsylvania

Bachelor of Arts

Phi Epsilon Pi

"Time to Flee" . . . "I think I'll have a fight with Spero" . . . "Let's discuss this from an economic viewpoint . . . oh well, from any viewpoint."

Fraternity Treasurer 3, Vice President 2; English Literature Prize; Belle Lettres 1; Hornbook, Literary Editor 4.



PAUL JAY KOVNAT

1226 E. Cardeza Street, Philadelphia 19, Pennsylvania
Bachelor of Science *Phi Epsilon Pi*
 "Kovie" . . . Member H.J.J.P.M.M.C.S. . . . Father of Tuxedo
 . . . "He thinks I'm sloppy" . . . Pet peeve: biology.
Mohler Scientific Club 1,2,3,4, *President* 4; *Mermaid Players* 1,2,3;
Belle Lettres, Secretary 1,2; *Henry P. Cannon Memorial Prize* 2;
Young Democrats 4.



EDWARD W. LANIUS

1506 3rd Avenue, York, Pennsylvania
Bachelor of Arts *Sigma Alpha Epsilon*
 "The Commissar" . . . "What this country needs is a good five cent
 cigar" . . . "No, we don't have any money" . . . The only "goodies"
 cooler in the house . . . Boy Linguist . . . "How Bourgeois" . . .
 "Anyone for church."
Fraternity Secretary 2, *Treasurer* 3,4; *Student Senate* 3,4; *Rushing*
Chairman 4; *Literary Bulletin Business Editor* 2,3,4; *Choir* 2,3;
Union Philosophical Society 1,2,3,4; *Band* 1,2,3; *French Club* 1,2,3.



HARRY A. LEDGARD

501 Bayne Avenue, Versailles Boro., McKeesport, Pennsylvania
Bachelor of Arts *Commons Club*
 "'Ledge-gord" . . . See you later, Slater waiter" . . . "A-men!" . . .
 "What's New?" . . . Odette . . . '38 Packard . . . "Tres beans."
Fraternity Vice President 2, *President* 3, *Chaplain* 4; *Christian*
Service Project 1,2,3; *Alpha Omega* 1,2, *Vice President* 3; *Mermaid*
Players 2; *International Relations Club* 2,3, *Vice President* 4;
S.C.A. 1,2,3, *Treasurer* 2; *F.T.A.* 1,2,3; *I.F.C.* 3; *College Social*
Committee 4.

GWEN ELIZABETH LEIDY

3804 Greystone Avenue, New York 63, New York
Bachelor of Arts *Zeta Tau Alpha*
 "B" . . . Comic book kid . . . I go Pogo . . . "Did you say you're
 an English major now?" . . . Flicks 1,2,3,4 . . . Chef . . . "Forsooth
 and anon" . . . "Don't take life so serious, it ain't nohow permanent"
 . . . "Apologies to Dr. Schwimmer" . . . wired for sound.
Microcosm 3,4; *Mermaid Players* 1,2,3,4; *Dickinsonian* 3; *Aquacade*
 3,4; *Literary Bulletin* 2,4; *Alpha Psi Omega* 4; *Fraternity Honor*
Ring 4.

GRADUATES OF 1957

BENJAMIN IRVING LEVINE, JR.

302 East Whittier Avenue, Altoona, Pennsylvania
Bachelor of Arts *Phi Epsilon Pi*
 "Spook" . . . friend of the Phantom . . . silver-tongued orator . . .
 pool shark extraordinary? . . . "You still thinkin', Charlie" . . .
 complications and decisions . . . "What's the matter with Altoona?"
 . . . future lawyer.
Dickinsonian 2; *Follies* 3; *Golf* 3,4; *D Club* 3,4; *Fraternity House*
Manager 3; *Fraternity Steward* 4; *Skull and Key* 3; *Raven's Claw* 4.

JANE LEWIS

1791 East Wallace Street, York, Pennsylvania
Bachelor of Arts *Pi Beta Phi*
 Mid-week-week-ends . . . "But, I like this closet" . . . "Come back,
 Little Vicki" . . . long-distance, short-distance, all-distance phone
 calls . . . "but Greta, he's a nice boy" . . . "talk to me, I'll answer
 —honest!"
Band 1; *U.P.S.* 1; *F.T.A.* 1,2; *Mid-Winter Ball Queen* 1; *Mid-*
Winter Ball Court 2,3; *I.R.C.* 2; *Mermaid Players* 1.

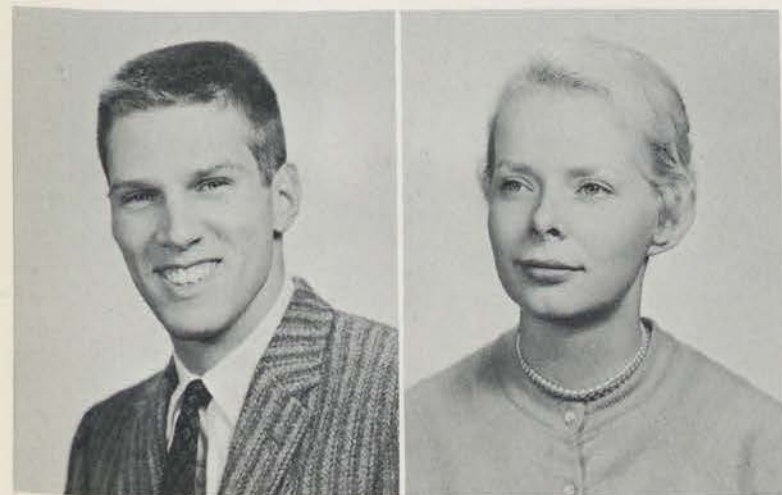



PHYLLIS JEAN LINDE

435 Range Road, Towson 4, Maryland

Bachelor of Science *Phi Mu*
"Fuffs" . . . sweet and sincere . . . "I'm going to bed early tonight,
Marge" . . . two hats in the family . . . Aquacade . . . *If you take
my heart away* . . . May 7th . . . "Aw c'mon, Joanne" . . . Christmas
1956 . . . 5:30 A. M. visit from the telephone company.
Dickinsonian 1,2; *Girls' Sports Editor* 3,4; *Microcosm* 1,2,3; *Wheel
and Chain* 4; *Pi Delta Epsilon* 3,4; *Junior Blazer Award* 3; *Pan-
Hellenic Council, Secretary Treasurer* 3, *President* 4; *W.A.A., Sec-
retary Treasurer* 2, *Vice President* 3; *Aquacade* 1,2,4, *President* 3;
Follies 2,3; *R.I.L.W.* 2; *Student Counselor* 3; *Class and Fraternity
Sports* 1,2,3,4.

DON WILLIAM LLEWELLYN

113 East Holland Street, Summit Hill, Pennsylvania

Bachelor of Arts *Phi Delta Theta*
"Donner" . . . Sleeps in funny places . . . "From the five of us" . . .
Spanish Student Extraordinary . . . library magnate.
Fraternity Steward 4; *Senior Class Treasurer*; *Football* 2; *Raven's
Claw* 4; *Fraternity Sports* 1,2,3,4.



FRENCH DONALD MACKES

320 Wyoming Avenue, Dover, Delaware

Bachelor of Arts *Sigma Alpha Epsilon*
"Ooodles" . . . "Frenchy" . . . Bashful Boozer . . . Bat-Killer,
extraordinary . . . Campus Romeo . . . still a member of the Fenster
Club . . . one of the back-room boys all removed . . . Hillbilly
Hotshot.
Fraternity Warden 3; *Herald* 4; *U.P.S.* 3; *Band* 2; *Basketball* 1;
Psychology Club 1; *Social Committee* 2; *Philosophy Club* 2.

GORDON L. MAHOOD

102 Maharg Street, Butler, Pennsylvania

Bachelor of Science *Alpha Chi Rho*
"Misty" . . . Bellaire House . . . Run still, run deep . . . Hot Shoppe
Kid . . . "I have to work in the library" . . . Eating plan 1,2,4 . . .
I quit drinking cokes . . . "Don't forget the Pine Room heater" . . .
Mayhood . . . "Personally, I don't care."
S.C.A. 1,2; *Cultural Affairs Committee* 2; *Fraternity Chaplain* 2,
Secretary 3.

DICKINSON COLLEGE

JOAN T. MANDEL

805 Renier Avenue, Turtle Creek, Pennsylvania

Bachelor of Science *Phi Mu*
"I'm from Turtle Creek" . . . "that's Tweedie" . . . "you're a doll,
a livin', walkin' doll" . . . The Senator . . . conscientious worker.
Student Senate 3, *Secretary* 4; *Microcosm* 1,2, *Assistant Secretary*
2, *Manager* 3, *Business Manager* 4; *F.T.A.* 1,2,3,4; *Aquacade* 2,3;
Follies 1,2; *Mermaid Players* 1,2; *R.I.L.W.* 4; *College Social Com-
mittee* 2, *Secretary* 3; *Pi Delta Epsilon* 4, *Secretary*; *Student Faculty
Judiciary Council*.

WILLIAM ALBERT MAQUILKEN

1907 Menoher Boulevard, Johnstown, Pennsylvania

Bachelor of Arts *Theta Chi*
"Bill" . . . Week-ends in J'town . . . Janet . . . one of Herber's
parasites . . . member of Skiller's Row . . . Rock 'n' Roll . . . Mr.
Folden!!! . . . Hound Dog.
German Club; *Fraternity First Guard* 2,3, *Librarian* 4.



ELIZABETH POLLEY MARTIN

416 West Wabash Avenue, Crawfordsville, Indiana

Bachelor of Arts *Phi Mu*
"Beth" . . . Back home in Indiana . . . chocolate or vanilla? . . . the old Swedish weaver . . . 45 minutes long distance phone calls . . . "Today's Doughnut-Day" . . . "I like red!"
Volleyball 1,2,3,4; *Dickinson College Interfaith Council* 2,3,4, *President* 3,4, *Secretary* 2; *S.C.A.* 1; *Student Faculty Religious Affairs Committee* 3,4, *Secretary*; *Fraternity Pledge Director* 3; *D-book Committee* 2; *student counselor*; *R.I.L.W.* 2,3; *House Council* 2,3.



GEORGE EDWARD MARTINELLI

Arbor Avenue, Landisville, New Jersey

Bachelor of Arts *Theta Chi*
Mountain Guinea . . . Dago Red . . . a red-headed Italian from the sand dunes of South Jersey . . . tin soldier Wednesday afternoons . . . Ruthie . . . Week-end Commuter . . . There's a Ford in your future.
Interfraternity Sports 1,2,3,4; *Corresponding Secretary* 2; *Rushing Chairman* 3; *Drill Team* 1,3; *D.C.I.C.* 3,4; *Student-Faculty Religious Affairs Committee* 3,4; *Fraternity Vice President* 4; *Dickinsonian* 3,4.



WILLIAM MATTHEWS, JR.

4908 Penn Street, Philadelphia 24, Pennsylvania

Bachelor of Arts *Theta Chi*
"Fatty Matty" . . . cheese and crackers . . . head growing through hair . . . 3 A. M. Carlisle special . . . Dottie . . . soon married man . . . The other Bobsey Twin . . . Harrisburg Fiasco.
Vice President of Class 1; *Raven's Claw* 4; *D-Club* 1,2,3,4, *Vice President* 4; *Pledge Marshal of Fraternity* 3,4; *House Manager* 2,3; *R.O.T.C. Drill Team* 1,2; *Dickinson Follies* 2; *Student Counselor* 4; *Freshman Football* 1; *Varsity Football* 2,3,4; *Co-captain* 4; *Varsity Lacrosse* 1,3,4; *Inter-Fraternity Softball* 2; *Swimming* 1,2.

MARK M. MAY

1244 E. Cardeza Street, Philadelphia, Pennsylvania

Bachelor of Science *Phi Epsilon Pi*
"Let's go scoff" . . . football game today . . . "I'll be at the Bio building" . . . "how about a passout or a collapse" . . . "Are you playing today?" . . . "I went to sleep last night" . . . "Who wants to flick?"
D-Club 1,2,3,4; *Mohler Scientific Club* 1,2,3,4; *President Belles Lettres Society* 4; *Varsity Swimming Team* 1,4; *Varsity Baseball* 4; *Interfraternity Sports* 1,2,3,4; *Athletic Chairman* 3,4; *Aquacade* 4.

GRADUATES OF 1957

JOHN W. MILLER, JR.

6315 Baynton Street, Philadelphia, Pennsylvania

Bachelor of Science *Beta Theta Pi*
"Stump" . . . The Husk . . . Silas Marner of the Beta House . . . "More jello, please" . . . "I believe that's a Lepidoptera" . . . "You know what I mean?" . . . "sheckle-monger".
Dickinsonian 3,4; *Student Counselor* 4; *Fraternity Treasurer* 4; *House Manager* 3,4; *Mohler Scientific Club* 3,4; *Interfraternity Sports* 1,2,3,4.



CHRISTOPHER CARVER MINICLIER

McLean, Virginia

Bachelor of Arts
Kit . . . "scoop" . . . "this is true" . . . "No stuff?" . . . "Anyone read the editorial?" . . . "Going to Washington this week-end?" . . . "Let me tell you about my week-end trip to Florida" . . . future newspaper editor.
Dickinsonian 1,2, *News Editor* 3, *Editor-in-Chief* 4; *Pi Delta Epsilon* 3, *Treasurer* 4; *I.R.C.* 2,3, *State Parliamentarian* 4; *Mermaid Players* 2,3,4; *German Club* 1,2; *R.O.T.C. Rifle team* 4; *Association of U.S. Army* 4, *Public Information Officer* 4; *Hornbook* 4.



GWENDOLYN MOSER

455 Market Street, Bloomsburg, Pennsylvania
Bachelor of Science *Pi Beta Phi*
"George! Go away! I won't be ready for half an hour!" . . .
Marriage or Med School? . . . many uses for a hair dryer . . . the
black foot . . . red and blue . . . put on your Old Gray Bonnet . . .
Sunday picnics.
Literary Bulletin Literary Staff 3, Writing Staff 4; Belles Lettres
Society 3,4; Mohler Scientific Club 3,4; S.C.A. 3,4; World Outreach
Chairman, 4.

DAVID M. MYERS

515 State Road, Frackville, Pennsylvania
Bachelor of Arts *Sigma Chi*
"Dave" . . . "he's got a good jump shot" . . . "Anyone for Metzger?"
. . . headed for married couples apartments at Drew Seminary . . .
"Oh, my gosh" . . . "seriously now" . . . "coal cracker rock".
Omicron Delta Kappa, Fraternity Vice President 4; S.C.A. Presi-
dent 4; Alpha and Omega President 3; D.C.I.C. Vice President;
Co-Chairman of R.I.L.W. 4; Freshman Counselor 4; I.F.C. Sports;
Who's Who.

ROBERT E. MYERS, JR.

34 Village Road, Sea Girt, New Jersey
Bachelor of Arts *Phi Kappa Psi*
"Tubby" . . . Nero . . . 3 letterman . . . "What are you going to
do about finals Tubby? Take them!"
Football 1,2,3,4; Basketball 1,2,3,4; Baseball 1,2,3,4.

HOWARD MELVYN NASHEL

108 65th Street, West New York, New Jersey
Bachelor of Arts *Phi Epsilon Pi*
"Nash" . . . "you're 'almost' a good person" . . . "I'll clue ya" . . .
"cha, cha . . . cha-cha-cha" . . . "She 'almost' isn't a doll" . . .
"Man . . . that really swings."
Debate Council 2, Vice President 3,4; I.R.C. 2; Tau Kappa Alpha 4.



DICKINSON COLLEGE

PEGGY ANN NEFF

21 Hollywood Court, Rockville Centre, L. I., New York
Bachelor of Arts *Phi Mu*
President of South group . . . pep pills . . . Young Republican . . .
surprises for not crying . . . organized play time . . . "Wait, Judd,
I'll get my chocolate syrup" . . . "Is it all right to park my car in
the rec. room?" . . . Parents 9-10 . . . "Don't upset Fred" . . . play
girl.
Dickinsonian 3; Microcosm 3,4; Follies 3,4; Mermaid Players 4;
House Council 4.

ANNE NEIDE

Jericho Manor, Jenkintown, Pennsylvania
Bachelor of Arts *Chi Omega*
"Heidi" . . . "Very good, Charlie Brown" . . . "But, Wende, they're
so Bourgeoisie" . . . front door phobia . . . intellectual Rip Van
Winkle . . . Mono 3 . . . "But I never ask pertinent questions" . . .
tenderhearted . . . playgirl.
Dickinsonian 3,4; Mermaid Players 1,2,3,4; House Council 2,3;
Literary Bulletin 3,4.



E. JANE NEWTON

5433 Wayne Avenue, Philadelphia 44, Pennsylvania

Bachelor of Science *Zeta Tau Alpha*
"Jane" . . . "Fig" . . . "I've got to make a list" . . . "Anyone want anything from the Sandwich Man?" . . . "Let's soak their towels" . . . Library 3,4 . . . "Who's dope this hand?" . . . "Have you met Dassy?" "What'll I do? . . . "Pity the poor pepper shaker" . . . Happy house.
Mermaid Players 2,3,4; *Aquacade* 3; *Microcosm* 3,4; *Fraternity House Manager* 3; *Social Chairman* 4; *Softball* 3,4, *Manager* 3; *Dickinsonian* 2,3; *Class Bowling* 1,2,3,4.

ROBERT WILLIAM PAGE

2223 47th Street, Pennsauken, New Jersey

Bachelor of Arts *Theta Chi*
"Coach" . . . love of sports . . . "Anybody want to play ball?" . . . One on the table, two on the glass . . . "You certainly do nice work" . . . "You'd better believe it" . . . "C'est la vie."
Basketball Manager 1,2,3,4; *Choir* 2,3,4; "*D*" *Club* 2,3,4; *Interfraternity Sports* 1,2,3,4.

JOHN FALLON PALMER

450 East 63rd Street, New York, New York

Bachelor of Arts *Sigma Alpha Epsilon*
"Palms" . . . Fangs Fallow . . . South College Scorch . . . Cuban Continental . . . Hitch Hiker to Penn Hall . . . "Give me the keys to your car" . . . "Shakes" . . . The Hunted Hunchback . . . Frequenter of Robert Halls . . . Ex-Member of Fenster Club.
Interfraternity Sports 1,2,3,4; *Student Senate* 3; *Fraternity Vice President* 3; *Fraternity President* 4.

EUNICE LENORE PALZER

310 Bayview Avenue, Douglaston 63, New York

Bachelor of Arts
"Eu" . . . A marimba, a piano, and Rally Day . . . "I need a baby-sitter" . . . "He's walking!" . . . "How many CROW pins" . . . In her own quiet way . . . "Yes, Warren, I'm coming—we're only 10 minutes late."
Band 1,2; *Alpha Omega* 1,2,3,4; *S.C.A.* 1,2,3,4.



GRADUATES OF 1957

WARREN P. PALZER

310 Bayview Avenue, Douglaston 63, New York

Bachelor of Arts *Alpha Chi Rho*
"Peaslee" . . . "twarn't nothing" . . . "Seventy-one shopping days 'til Christmas" . . . "Well, unh" . . . "Fire Prevention Week was a big success" . . . R.O.T.C. drummer 1,2,3 . . . Little League Coach . . . Student member of Parents Advisory Council.
S.C.A. 1,2; *Alpha and Omega* 1,2; *Interfraternity Sports* 1,2,3,4; *Band* 1.

MARGOT ANDERSON PATRICK

25 Devon Road, Camp Hill, Pennsylvania

Bachelor of Arts *Pi Beta Phi*
"Mogo" . . . Steve Allen's favorite . . . "Where can we get Peggy a baby-sitter?" . . . pep pills . . . camp follower . . . "Guess you're wondering way I invited you all here tonight!" . . . "Betsy, let's go to the library" . . . playgirl . . . "Rodney".
Follies 2,3, *Director* 4; *Microcosm* 4; *Mermaid Players* 2,3,4; *House Council* 3; *Literary Bulletin* 3,4.





JUDITH ANN PINKERTON

Apt. D-11, Maple Gardens, Pottstown, Pennsylvania
Bachelor of Arts *Phi Mu*
"Judy" . . . "Well now . . . !" . . . "Vive la France!" . . . "Margie, what time are you leaving for the high school?" . . . "She's gone to class already!" . . . "Oh, I did mine last month" . . . tutor par excellence.
S.C.A. 1,2,3,4, Cabinet 2; French Club 3; Inter-Varsity 4; Alpha and Omega 2,3; Future Teachers of America 3,4; Modern Dance Club 4; Christian Deputation Team 2,3; Student Counselor 3; R.I.L.W. 3.

SHERWOOD LEE POWERS

42 Evans Avenue, Sinking Spring, Pennsylvania
Bachelor of Arts *Theta Chi*
"Woody" . . . big business executive . . . Broke 1,2,3,4 . . . "Hey Buva" . . . Robin Roberts, money, Fords and Nat King Cole . . . Belaire House . . . "You leech."
Fraternity Chaplain 2,3.



SEBASTIAN CHARLES PUGLIESE

148 Abbeyville Road, Pittsburgh, Pennsylvania
Bachelor of Arts *Theta Chi*
"Sibby" . . . alias "The Spade" . . . "What's it going to be, Dad?" . . . digs rock 'n' roll . . . future lawyer . . . soon to play the role of 2nd Lieutenant, Airborne Infantry . . . "Slip me five, Chick!"
Drill Team 1,2,3,4; Rifle Team 1; Inter-Fraternity Sports 1,2,3,4.

ELIZABETH PFLAUM REICHL

6456 Sherwood Road, Philadelphia 31, Pennsylvania
Bachelor of Arts *Chi Omega*
"Betsy" . . . vivacious . . . the pin with the Tiffany setting . . . "Gleam" . . . "Really" . . . "Everything is for the best" . . . her Unc . . . festivities . . . "I love our room" . . . Practical Betsy . . . a finger in every pie . . . Christmas tree.
Choir 1,2,3; Cheerleader 1,2,3, Captain 4; Follies 1,2,3; Follies Steering Committee 3,4; F.T.A. 1,2, Secretary 3, President 4; Wheel and Chain 4; Class Hockey 1,2,3,4; Basketball 1; Mermaid Players 2,3; Community Chest 2; Fraternity Secretary 4.

DICKINSON COLLEGE

CHARLES ALFRED RIETZ, JR.

648 Nottingham Place, Westfield, New Jersey
Bachelor of Arts *Beta Theta Pi*
"I've got a great idea" . . . "Got my car fixed today" . . . "May I see the waiters please?" . . . businessman . . . "You better study" . . . The Rietz . . . "i before e."
Mermaid Players 1,2,3,4; Wine Hat 2; Inter-Fraternity Softball 1,2,3,4; Football 2,3.

RODGER L. RITTER

6 West 77th Street, New York, New York
Bachelor of Arts *Sigma Alpha Epsilon*
"R. R." . . . "The Strangler" . . . The Fenster Club . . . many coins . . . cool summer daddy . . . "There's a bat in my room" . . . Penn Hall alumnus . . . boy soldier . . . black hat, black shoes, black socks, and black trenchcoat . . . "The Sapphire Kid."
Interfraternity Sports 2,3,4, Fraternity Warden 3; Herald 4.



TERRANCE JAMES ROBBINS

R. D. 2, Box 268, Altoona, Pa.

Bachelor of Science Commons Club
"Boy, I really hit that one!" . . . One of Slater's boys . . . "Altoona, here I come!" . . . "Where's my date?" . . . Jeff or Penn? . . . The bachelor of #131 . . . "Let's find a wagon."
Delta Phi Alpha 2,3,4; D.C.I.C. 2, Treasurer 3; Commons Club Secretary 1, President 4; Interfraternity Sports 1,2,3,4.



JOYCE BROWN ROBERTS

714 Pierpont Street, Rahway, New Jersey

Bachelor of Science Phi Mu
"I'm confused" . . . springtime sunbather . . . "I love ice cream" . . . long hair and crinolines . . . "My books won't balance!" . . . How tall is he? . . . two majors . . . "I don't have an accent."
Microcosm 1,2,3,4; Mermaid Players 1; French Club Secretary Treasurer 1; D-Book Committee 2,3,4; House Council 2; Class Sports 1,3,4; Fraternity Assistant Treasurer 3, Treasurer 4; Campus Chest 3.



MALCOLM PIERCE ROSENBERG

5721 Kemble Avenue, Philadelphia, Pennsylvania

Bachelor of Arts Phi Epsilon Pi
"Mal" . . . "Pierce" . . . "Randy" . . . The Hollywood Four . . . The Everjets . . . The true story of Jesse James . . . The lady wore lace . . . "Hey, let's dance!"
Belle Lettres 3, Vice President 4; Mohler Scientific 2,4; Hornbook Business Manager 4; Washington Semester 3; Young Democrats 4, President 4; Mermaid Players 1,2,3,4; Alpha Psi 3,4; Follies 1,2,3,4; Dickinsonian 1,2,3,4; Interfraternity Sports 1,2,3,4.

JOANNE ROTHERMEL

2205 Third Street, Norristown, Pennsylvania

Bachelor of Science Phi Mu
"Joannie-Bean" . . . March 29 . . . *Magnificent Obsession* . . . shower at 7:15 A.M. . . . sincere friend . . . "Is this private?" . . . from Brahms to Brubeck . . . 5:30 A.M. visit from the telephone company . . . bluehat roommates . . . "Come on, you guys . . ."
Wheel and Chain 4; Pi Delta Epsilon 3,4; Dickinsonian 1,2, Managing Editor 3,4; Microcosm 1,2,3; W.A.A. 3,4; R.I.L.W. 2,3,4; Follies 2, Steering Committee 3,4; Aquacade 1,2,3; Class and Fraternity Sports 1,2,3,4; President Council 4; Choir 2, Secretary 3, Vice President 4; Fraternity Vice President 4; Who's Who.

GRADUATES OF 1957

JAMES STANLEY ROUTCH

Beaver Street, Hastings, Pennsylvania

Bachelor of Arts Theta Chi
Routchisma . . . "Let's get those bills paid!" . . . King of the waiters . . . Pitt transfer . . . cool . . . progressive . . . a tiger on the T.C. line . . . "I need an assistant" . . . "Can I borrow your jacket?" . . . "She's not that tall."
Fraternity Treasurer 3,4; Interfraternity Sports 2,3,4; Varsity Football 2,3; Literary Bulletin 4; Track 2; Band 2; J.R.C. 3,4.

ANDREW DALE RUMBERGER

2311 North Front Street, Harrisburg, Pennsylvania

Bachelor of Arts
Ex-Navy, transfer from Temple . . . "While there's death there's hope" . . . "It's better to stay out than get out" . . . Penelope.





JAN NEIL SAFER

5626 N. Warnock St., Philadelphia 41, Pa.

Bachelor of Science *Phi Epsilon Pi*
"Snake" . . . at home in the smoke-filled room . . . very large feet
. . . "How does he expect me to learn all this in one night?" . . .
"should try and gain some weight" . . . dry sense of humor . . .
"one CPA in the family is enough."
*Fraternity Rushing Chairman 2, Secretary 3, Treasurer 4; Mermaid
Players 2,3; Fraternity sports 1,2,3,4; Mohler Scientific Club 1,2,3,4;
Hornbook Business Manager 4.*

NINA SAMOILOVICH

1705 Essex St., Rahway, New Jersey

Bachelor of Arts *Zeta Tau Alpha*
"Where shall I say I'm from?" . . . long distance calling! . . . "I
think I'll go to bed now" . . . a term paper a night . . . "Am I
late?" . . . "Pardon my Russian".
*Delta Phi Alpha 1,2,3,4, Secretary-Treasurer 3; SCA 1,2,3,4; Presi-
dent Council 2; Aquacade 2,3,4; Class sports 1,2,3,4; Mermaid
Players 1,2; RILW 3,4; Dickinsonian 4.*

MARY LOUISE SANFORD

565 Grampian Blvd., Williamsport, Pa.

Bachelor of Arts *Pi Beta Phi*
"Mary" . . . "I'm going to read up the room" . . . Student teacher
. . . dinner at the Diner . . . flicks 1,2,3,4 . . . I've lived one-third
of the time" . . . the giggle.
*House council; Aquacade 2,3; FTA 3,4; Mermaid Players 1,2;
Dickinsonian 2,3; Microcosm 2; Follies 2; French Club 1,2.*

NORMAN JOSEPH SCHATZ

40 Hilldale Road, Cheltenham, Pa.

Bachelor of Science *Phi Epsilon Pi*
"Noch" . . . "Are there any announcements?" . . . "Shane" . . .
Dr. Schatz . . . the silver tongued orator . . . "Shall we dance?"
*Social committee 2,3; Fraternity President 4; Mohler Scientific
Club 1,2,3,4; Belles Lettres Treasurer 3; Interfraternity Council
Vice President 4; Interfraternity sports 1,2,3,4; William W. Landis
Mathematics Prize 1.*

DICKINSON COLLEGE

LAURENCE MILTON SCHWARTZ

6211 N. 11th St., Philadelphia, Pa.

Bachelor of Science *Phi Epsilon Pi*
"Larry" . . . "Diane Baby" . . . "We'll just have to wait until
I graduate from Med school."
*Dickinsonian 2,3; President Mohler Scientific Club; Track 1; Ger-
man Honor Society 1,2,3,4; Phi Beta Kappa.*

RICHARD HARRY SEEBURGER

1209 Cumberland Road, Abington, Pa.

Bachelor of Arts *Phi Delta Theta*
"Dick" . . . Ladies' man . . . good old Abington High . . . bigger
and crankier student senates . . . rink . . . 4-point potential—but
then . . . 'Burger babblings . . . the last of the cardinals.
*Student Senate 1,2, Treasurer 3, President 4; Follies 1,2, Vice
President 3, President 4; UPS 1,2; Glee Club 2,3,4; Band 2,3;
Counselor 3; SFJC 4; Dickinsonian 3,4; RILW 3; German Club
1,2; Interfraternity sports 1,2,3,4; House Secretary 2, Pledgemaster
2,3; Omicron Delta Kappa 3,4; Who's Who.*



FREDERICK S. SEEWALD, JR.

R. D. 1, Linden, Pa.

Bachelor of Arts

"Fred" . . . the silent one . . . "We are the sophomores" . . . Billy Marlen's goat . . . "Let's go to Harry's" . . . Noisier than his roommate.

Football 1.

Phi Delta Theta

EDWARD C. W. SHAVELSON

6808 Atlantic Ave., Ventnor City, New Jersey

Bachelor of Arts

"Shave" . . . "What, me nasty?" . . . known for non-college weekends . . . hits the road on many occasions . . . violence at Penn Hall . . . beloved by Coeds . . . a charter club member.

Mermaid Players 1; Mohler Scientific Club 1,2; French Club 2; Interfraternity sports 1,2,3,4.

Phi Kappa Psi

HOWARD CALVIN SHIERY, JR.

R.D. No. 5, Carlisle, Pa.

Bachelor of Science

"Jim" . . . "Got to catch the bus" . . . Not seen on campus much . . . Engineering school—maybe.

ROTC Rifle Team 1.

R. MICHAEL SHOPPELL

2149 Reading Blvd., West Lawn, Pa.

Bachelor of Arts

"Mikie" . . . lover of crabs . . . jail bird in freshman year . . . "who's dating who this week, Jack and Charl?" . . . president of sparkling Burgundy club . . . "Let's go for a cause ride" . . . "who took the boards out of my bed?" . . . "Let's talk practical, Charl" . . . guard on night football team at Biddle Field.

Glee Club 1,2,4; Choir 1; Follies 2; Basketball 1; Mermaid Players 1,2; Wine Hat; Freshman Plays; Dickinson College Quartet 2; Fraternity sports 1,2,3,4.

Phi Kappa Sigma

GRADUATES OF 1957

KENNETH RICHARD SHORT

2923 Birch St., Harrisburg, Pa.

Bachelor of Arts

"Preach" . . . the ridiculous Romeo . . . latest initiate of the Fenster club . . . four wheel personality . . . the rock bug . . . Junior D Wing . . . intellectual introvert . . . little colonel . . . "Chaplain, will you punch my card?" . . . the redundant oracler. *SCA 1,2,3,4; ROTC Drill Team 1,2,3,4; Alpha and Omega 3,4; RILW 3,4; Student-Faculty Religious Affairs Committee 4; Interfraternity sports 1,2,3,4; Deputation Teams 2,3,4; Fraternity Secretary 2, Chaplain 3.*

Sigma Alpha Epsilon

RICHARD F. SHUMAN

1730 Highland St., Allentown, Pa.

Bachelor of Science

"Shu" . . . Dick Tracy . . . "aw'right you guys" . . . Sept. 19, 1956 . . . "no seconds on milk" . . . Tennis Dates 1,2,3,4 . . . men and mountains . . . "garbage disposal costs \$173 plus tax" . . . pie on the chair.

Tennis 1,2,3,4; Captain 4; Choir 1,2,4; Glee Club 2; "D" Club 2,3,4; Fraternity Sergeant-at-Arms 2; Songleader 2,3, Pledgemaster 3, Steward 4; Fraternity football 1,2,3, volleyball 1,2,3,4.

Alpha Chi Rho





LOUIS PHILIP SILVERMAN

2715 Dysart Ave., Altoona, Pa.

Bachelor of Arts

Phi Epsilon Pi

"It's great to date on campus" . . . the Great Reformer . . . "so-so" . . . "I rate that flick 10 plus" . . . "Got someone real nice for you in Harrisburg" . . . "the Dodgers and me" . . . "See you 'round the infield".

Baseball 1,4; Debate Team 1,2,4; Mermaid Players 3; RILW 3,4; Belles Lettres 1; Washington Semester 3; Student Counselor 4; Fraternity Rush Chairman 3; Fraternity Secretary 3; Fraternity sports 1,2,3,4.

HERBERT SILVERSTEIN

2114 Pine St., Philadelphia, Pa.

Bachelor of Science

Phi Epsilon Pi

"Drums" . . . "Yes, I'm going home this weekend" . . . The Enerjets. *Mohler Scientific Club 1,2,3; Dickinson Follies 1,2,3,4; Fraternity Swimming 1,2,3,4.*

PATRICIA SIMMONS

102-43 90th Ave., Richmond Hill 18, N. Y.

Bachelor of Arts

Chi Omega

"Simmonns" . . . Emily and Blue Roses . . . "But it's so character building" . . . Catch the lamps, but duck the chairs! . . . Knitting upside down and backwards . . . "ohhh that boy! . . . "What do you think, Margie?"

FTA 1; SCA 1,2; Class sports 1,2; Mary D-son Representative 1,2,3; Freshman W&C award; Mermaid Players 1,2,3,4; Historian 3; Executive Secretary 4; RILW 2,3, co-chairman 4; Senate 3,4; SFJC 3; House Council 2; Freshman Counselor 3; Alpha Psi Omega 4; Class Treasurer 3; Choir 3; Religious Affairs Committee 4; Aquacade 1,2,3; Wheel and Chain 4; Who's Who.

ROBERT LEWIS SIMONS

5137 Newhall Street, Philadelphia 44, Pennsylvania

Bachelor of Arts

Phi Epsilon Pi

"Clark Kent" . . . "Now's the time for a 'wing-back' special" . . . "Asleep already?" . . . the pre-law doctor . . . "Have to go to a meeting".

Senior Sophister; Junior Sophister; Vice President of Senior Class; President, Junior Class; Vice President, Sophomore Class; Vice President, Student Association; Faculty-Student Judicial Council, Chairman 3; Student Senator 2; ODK Sophomore Award; Pi Delta Epsilon Journalism Award 2; Angeline Blake Womer Memorial Prize 1; The John Patton Memorial Prize 1; The Washington Semester 3; The Dickinsonian 1,2,3; Sports Editor 3; Microcosm 2; Mohler Scientific Club 4; Interfraternity Sports 1,2,3,4; Phi Beta Kappa; Who's Who.



DICKINSON COLLEGE

ROBERT E. SINGDAHLSEN

82-A Duncan Hill, Westfield, New Jersey

Bachelor of Arts

Beta Theta Pi

"Sing" . . . "Oh, that's right!" . . . "Who's going down town?" . . . "Can we have a little quiet, please?" . . . "I've got to go to a meeting."

Fraternity President 4, Alumni Secretary 3; Mermaid Players 1,2,3, President 4; Alpha Psi Omega Vice President 4; Follies 1,3; Student Senate 3.

DAVID ARTHUR SKEEL

Fairville Road, R.D. Chadd's Ford, Pennsylvania

Bachelor of Science

Beta Theta Pi

"Dutch" . . . "I got another flat!" . . . "Gonna hit this one" . . . headed for Jefferson Medical School . . . wants to doctor a teacher . . . "It's really funny".

Men's Glee Club 1,2,3,4; Follies 1,2,3,4; Mohler Scientific Club 3,4; Mermaid Players 1,3,4; Interfraternity Sports 1,2,3,4; Fraternity Song Leader 2,3, Secretary 4; Appenzellar Award 4; Student Counselor 4.



MAE JOHNSON SMETHURST

937 Bowman Avenue, Wynnewood, Pennsylvania

Bachelor of Arts *Chi Omega*
 Night owl . . . Rome, Athens, and the Arts . . . "Mrs. Smuffy"
 . . . cafe noir . . . six dictionaries for six languages . . . "Gleam"
 . . . a whirl of teas . . . the moonlight serenade.
French Club 1,2,3; *F.T.A.* 1; *Literary Bulletin* 2, *Feature Editor*
 3, *Editor in Chief* 4; *Follies* 1,2,3,4; *Follies Steering Committee*
 3,4; *Microcosm* 1,2,3,4; *Dickinsonian* 1,2,3; *Fraternity Treasurer*
 4; *Orchestra* 3,4; *Cultural Affairs Committee* 3,4; *Filler Award*
 2,3; *McDaniel Prize* 1,2; *Patton Award* 2; *Phi Beta Kappa*, *Pi*
Delta Epsilon 4.

GARY ARDEN SMITH

5 West Avenue, Wellsboro, Pennsylvania

Bachelor of Science *Sigma Alpha Epsilon*
 "Dudley" . . . "Family man" . . . produced a legacy . . . "You're
 äned" . . . one of the back room boys . . . man with a banjo . . .
 letters from Lucy . . . the road runner.
Fraternity steward 3,4, *House manager* 2,3, *Pledge trainer* 3; *Track*
 1,2,3,4; *D-Club* 1,2,3,4; *Band* 1,2; *U.P.S.* 2; *Interfraternity sports*
 1,2,3,4.

JOSEPH ALBERT SMITH

Mt. Route, York Road, Carlisle, Pennsylvania

Bachelor of Arts
 "Rev" . . . "Drive a mercury" . . . loves an argument . . . "I can't
 get to Seminary soon enough" . . . "When I went to prep school" . . .
 "people are interesting" . . . wife Doris works in Registrar's office.
Deputation 1; *Alpha and Omega* 1.

ELIZABETH JEAN SPANGLER

808 Clearmont Road, York, Pennsylvania

Bachelor of Arts
 "Betsy" . . . unanswered phone calls at 4 A.M. . . . "What can we
 do exciting, Joce?" . . . deliberate recluse . . . "This time I really
 love him" . . . the impetuous, impatient imbibor.



GRADUATES OF 1957

STANLEY LOOMIS SPENCER, JR.

R.D. No. 1, Newville, Pennsylvania

Bachelor of Arts *Phi Delta Theta*
 "Stan" . . . the only Rolls Royce that looks like a '46 Chevy . . . the
 Newville flash . . . original crank . . . Shippensburg semester . . .
 "How's the hero?" . . . "downwind, boy".

GARY NORMAN SPERO

186 Kings Point Road, Great Neck, New York

Bachelor of Science *Phi Epsilon Pi*
 "Everything's determined" . . . "No one ever changes" . . . "You're
 just rationalizing" . . . "Schwartz, how do you do this physics prob-
 lem?" . . . one of Dr. Herber's boys.
Mohler Scientific Club Secretary-Treasurer 4; *Debate Society* 1; *Inter-*
fraternity sports 1,2,3,4; *Drill Team* 1.





LEWIS SPRECHMAN

22 Chittenden Road, Fair Lawn, New Jersey

Bachelor of Arts *Phi Epsilon Pi*
"Tiger" . . . "I don't have to do this for a living" . . . "Tony, let's play gin" . . . "Maybe I'll buy a conveyer belt" . . . "What will this all mean in 10 years?"
Band, Follies 1,2; Follies Steering Committee 3; Swimming 3,4, Captain 4; D-Club 3,4; Mermaid Players 3,4; Dickinsonian 3,4; Interfraternity sports 1,2,3,4; Fraternity Pledgmaster 4.

LEE SUTER STEINWALD

4415 Sedgwick Road, Baltimore 10, Maryland

Bachelor of Arts *Pi Beta Phi*
"Leezy-babe" . . . good when asleep . . . "I rise to the point of order" . . . just another buddy . . . "Meet you in South, hear?" . . . got the Wierwillies . . . loves those Corpus Juris parties . . . fourth for bridge . . . playgirl.
Fraternity Pledge Supervisor 3, Vice President 4; Follies 1,2, Steering Committee 3,4; Mermaid Players 2,3; RILW 2,3,4; Microcosm 4; Class sports 1,2,3,4; Fraternity sports 1,2,4.



GARY WAYNE STERNER

363 Centennial Avenue, Hanover, Pennsylvania

Bachelor of Arts *Alpha Chi Rho*
"Cricket" . . . G.W.S.C.E. . . . Dinner music for the crew . . . Legal beagle . . . "Okay, Buddy" . . . potato chip baron . . . "Denny, any?"
Men's Glee Club 1,2; Dance Band 1,2,3,4; College Social Committee 1,2,3; Follies 2; College Orchestra 3; College Band 2.

GILBERT F. STOFFER

497 Arlington Road, Camp Hill, Pennsylvania

Bachelor of Arts *Phi Kappa Psi*
"Shrike" . . . elephant calls . . . Japanese beer signs . . . being domesticated . . . "Boo" . . . "I'm going to jump behind enemy lines".
Interfraternity sports 1,2,3,4; Fraternity Pledgmaster 4.

DICKINSON COLLEGE

VIRGINIA COCKS STOFFER

50 Roselawn Avenue, Lansdowne, Pennsylvania

Bachelor of Arts *Chi Omega*
"Boo" . . . Friday afternoon club . . . "Do you mind awfully?" . . . new roommate at Christmas . . . "This campus is really square" . . . Pineapple . . . "I know I'll fail it!"

DONALD H. STROMBERG

127 Forestview Road, Parkside, Chester, Pennsylvania

Bachelor of Arts *Kappa Sigma*
"Dutch" . . . black peg pants . . . honorable mention all-American lacrosse goalie . . . sports . . . "I lost five pounds already" . . . "The Sieve" . . . "I've got good reflexes" . . . a good politician.
Lacrosse 1,2,3,4; Basketball 1,2,3,4; Football 3; Interfraternity sports 1,2,3,4; Follies 2,3,4; D Club 1,2,3,4; I.R.C. 1,2,3,4, Treasurer 3; Fraternity Social Chairman 3; College Social Committee 3.



WARREN BOLTEN SWIFT

1429 N. Augusta Street, Staunton, Virginia

Bachelor of Arts *Phi Delta Theta*
"Wah" . . . velvet throat . . . You must play basketball, Mr! . . .
"Just like throwing it down a sewer" . . . always a kind word . . .
makes \$30,000 a summer and still grubs cigarettes . . . Pavlova.
Drill Team 1; Basketball 3,4; Interfraternity sports 1,2,3,4; Follies 4.

WANDA GRETA SZABAN

4320 Leeds Avenue, Baltimore, Maryland

Bachelor of Arts *Pi Beta Phi*
Sneakers and convertibles . . . "Dance with me, Mal" . . . serenades
and coffee dates at 5 A.M. . . . "We're not speaking today, but we're
getting married tomorrow" . . . "paper due in one-half hour, better
get started" . . . "But, Ruth".
Student Senate 2,3; Tau Kappa Alpha 3,4; Mermaid Players 1,2,3,4;
Debate Council 2,3,4; Hockey 1,4.

RICHARD H. TAFEL, JR.

200 Chestnut Avenue, Narberth, Pennsylvania

Bachelor of Arts *Kappa Sigma*
"Waf" . . . "Why sure I'm gonna be a minister" . . . Interfraternity
sports All Star . . . "Wake up Dick; C'mon Waf; Let's go Dick;
Hey Dick!" . . . "So let's gear up" . . . "Cindy oh Cindy".
Basketball; Interfraternity sports 1,2,3,4; German Club 2; Fraternity
Pledgemaster 3, Vice President and House Manager 4.

GLADSTONE REES THOMAS

22 E. Shawnee Avenue, Plymouth, Pennsylvania

Bachelor of Arts *Alpha Chi Rho*
"Rees" . . . Slater waiter par excellence . . . the Infantry Man . . .
patience of Job . . . teacher . . . The Diplomat . . . nine lives.



GRADUATES OF 1957

WILLIAM ROBERT THOMPSON, JR.

Sunrise Park, Waynesburg, Pennsylvania

Bachelor of Arts *Phi Kappa Psi*
"Gads" . . . "So what happened?" . . . Pre-Med, Pre-Law, Pre-Med,
what next? . . . always in a daze . . . vote straight Republican . . .
"My kingdom for a horse" . . . old beat up station wagon.
Dickinsonian 1,2,3,4; Microcosm 3; Mohler Scientific Club 1,2,4;
I.R.C. 2,3.

ROBERT ROY TOMPKINS

Curtis Park, Philipsburg, Pennsylvania

Bachelor of Science *Phi Kappa Psi*
"Preach" . . . "Well, I'll be dog gone" . . . "It's all over now" . . .
"Gear up" . . . "Hit that Organic" . . . "Now or never".
Mohler Scientific Club 1,2,3,4; Fraternity Chaplain 1; Interfraternity
sports 1,2,3,4.





FRANK URBANSKI

148 Market Street, Perth Amboy, New Jersey
Bachelor of Science *Alpha Chi Rho*
"Urby" . . . farmerdoctor . . . "Vive Pulaski" . . . three year man
. . . Long distance phone bills . . . guardian of the files . . . "Send
me the pre-meds" . . . taxi service to Chambersburg . . . Med School
next.
Mohler Scientific Society 1,2,3; *Interfraternity sports* 1,2,3.

BENJAMIN FRANKLIN WAGAMAN, JR.

R.D. No. 2, Waynesboro, Pennsylvania
Bachelor of Science *Commons Club*
"I'm for it" . . . "More or less" . . . the hillbilly of Conway Hall (no
guitar) . . . "I love writing checks" . . . "Let's do it!"
German Club 2; *Mohler Scientific Club* 3.



CAROL WARE

Main Street, Shiloh, New Jersey
Bachelor of Science *Phi Mu*
"Wherever" . . . "Little Flower" . . . basketball and Slater widow
. . . "Margaret, here's your—roommate!" . . . sand in her shoes.
Class sports 1,2,3; *Fraternity sports* 1,2,3; *Aquacade* 1,2,3,4; *Mermaid
Players* 1,2.

WILLIAM R. WATERMAN

Mt. Hermon Road, Salisbury, Maryland
Bachelor of Arts *Theta Chi*
"Drumhead" . . . "Well, down at the U. of Maryland" . . . progressive
. . . my drum pad and you . . . knows every girl east of the Mississippi
. . . the lineman . . . music.
Fraternity Historian 2,3, *Social Chairman* 4; *Interfraternity sports*
1,2,3,4; *All College Social Committee* 3,4; *Mermaid Players* 1,2,3;
Follies 2; *Band* 2,3,4, *Vice President* 3, *President* 4; *Intercollegiate
Band* 3,4; *Lacrosse* 4.

DICKINSON COLLEGE

RICHARD BRUCE WEBER

34 Darling Avenue, Bloomfield, New Jersey

Bachelor of Arts *Phi Kappa Psi*
"Dick" . . . "South Pacific" . . . medium member of Big Three . . .
fountain of youth . . . conservative . . . drama and the shop . . .
creamed asparagus on toast . . . sleeping in the Sharp Room . . .
motor just fell out . . . "and so forth".
Fraternity Steward 2,3; *Mermaid Players* 1,2,3,4; *Follies* 4; *U.P.S.* 3,4,
Treasurer 4; *Alpha Psi Omega* 4; *Microcosm* 1.

PATRICIA ANN WEIDNER

225 S. Poplar Avenue, Merchantville 8, New Jersey

Bachelor of Arts *Zeta Tau Alpha*
"Pat" . . . student teaching headaches . . . summer in Seaside . . .
favorite topic of conversation—Earl . . . "Anybody for South?" . . .
phone calls from Trenton.
Mermaid Players 3; *Spanish Club* 1; *F.T.A.* 2,3,4.



MARGARET HELEN WELKER

R.D. No. 1, Marysville, Pennsylvania

Bachelor of Arts

Phi Mu

"Margie" . . . "Haven't you heard about Marysville?" . . . car 1,2,3, legal 4 . . . "Wake me up in 5 minutes!" . . . talented toes . . . "Potted Palm" . . . future teacher . . . "We need a trailer".
French Club 1; F.T.A. 2; Class sports 3,4.



CAROLINE JANET WICKMAN

Fort Amador, Canal Zone

Bachelor of Arts

Phi Mu

"Carol" . . . John's sweetie . . . "Go out and reform the world by yourself!" . . . "It's freezing" . . . lifetime member of V.A. . . . beautiful dreamer . . . Always on time? . . . "First thing tomorrow."
Spanish Club 1,2; I.R.C. 2; Class sports 3,4.



WILLIAM ALAN WILLIAMS

162 S. West Street, Carlisle, Pennsylvania

Bachelor of Arts

Theta Chi

"Assertion Week Men" . . . "She caught me in a weak moment" . . . The M.S. Society meets tonight . . . "Gear up for the game" . . . "Shaky" . . . married man.
U.P.S. 1,2; Choir 1; Mermaid Players 1,2; Fraternity sports 1,2,3,4; Fraternity Vice President 2; Rushing Chairman 2; I.F.C. 2.

RICHARD CHARLES WINCHESTER

405 Milton Drive, Wilmington, Delaware

Bachelor of Arts

Phi Kappa Psi

"Dixie" . . . mature appearance . . . probably pulled more weekend fades than anyone in D-son history . . . subtle jags . . . "We're just good friends!"
Interfraternity sports 1,2,3,4; I.R.C.



GRADUATES OF 1957

JAMES HOWARD WOMSLEY

712 Harden Drive, Pittsburgh 29, Pennsylvania

Bachelor of Arts

Phi Delta Theta

"J. Howard" . . . the walk of the little king . . . "Well, they'd darned well better" . . . "No sweat" . . . great fraternity row columns . . . "Let's go to Fryck's!" . . . "Yeah, sure".
Choir 1,2,3,4, Concert Manager 2, Business Manager 3; S.C.A. 1; Band 1,2,3,4; R.I.L.W. 2; College Social Committee 2,3; Cultural Affairs Committee 3,4; Fraternity Chaplain 2, Scholarship Chairman 3, Vice President 4; Interfraternity sports 1,2,3,4; Fraternity President 4.

ROBERT O. WOODBURN

4519 N. 40th Street, Arlington, Virginia

Bachelor of Arts

Independent

"Burns" . . . "Woody" . . . Houghton College Transfer . . . "Good grief!" . . . "Saints preserve us" . . . "Now the point is" . . . "Who's got my Greek book?" . . . "Save your Confederate money" . . . headed for Dallas . . . ministry.
S.C.A. 4; Interservice Christian Fellowship 3, President 4.





ROBERT JAMES WOODSIDE

276 North Street, Millersburg, Pennsylvania

Bachelor of Arts

Phi Kappa Sigma

"Woody" . . . animal, vegetable or mineral?—Mule! . . . outstanding movie critic . . . "Throw me the towel, the sun's in my eyes" . . . "Wake me up in five minutes" . . . chow hound . . . "But I cleaned my room this semester" . . . member of Friday afternoon club . . . fullback of night football team at Biddle Field . . . Jovce.

Football 1,2,3,4; Student Senate: Fraternity President and Secretary; Skull and Key; Raven's Claw; Fraternity sports 1,2,3,4.

V. WAYNE WOODWARD

R.D. No. 2, Kennett Square, Pennsylvania

Bachelor of Arts

Phi Kappa Sigma

"Wang" . . . "Woody" . . . "Which Anne?" . . . "Keep your shoes on, Wayne" . . . sleep 1,2,3,4 . . . French scholar? . . . man in the pink sweater . . . last Junior to bite the dust . . . candy bar for dinner . . . end of night football team at Biddle Field.

Mermaid Players 1,2; Fraternity Treasurer 3, Secretary 4; Interfraternity sports 1,2,3,4; College Social Committee Treasurer 3, Chairman 4.



RONALD MAURICE ZEITZEFF

924 West 9th Street, Chester, Pennsylvania

Bachelor of Arts

Phi Epsilon Pi

"Smiley" . . . "You should model for a toothpaste ad" . . . Big fling!—Jr. year at Univ. of California at Berkeley . . . "The army wants me" . . . law school . . . "California's a great place!"

Debate Team 1,2,4, Council Treasurer 2; Tau Kappa Alpha 4; Dickinsonian 2; Belles Lettres 1,2,4; Editor of Hornbook 4; Mermaid Players 1,2,4; Drill Team 1,2,4; Rifle Team 2; Interfraternity sports 1,2,4; Winfield Davidson Walkley Award for Forensics 1; Pi Delta Epsilon 4.

WALTER L. SANDERCOCK

MAY DER

JOHN C. KELLY

EDNA C. WALTON

ANNE HILTON

In Memoriam



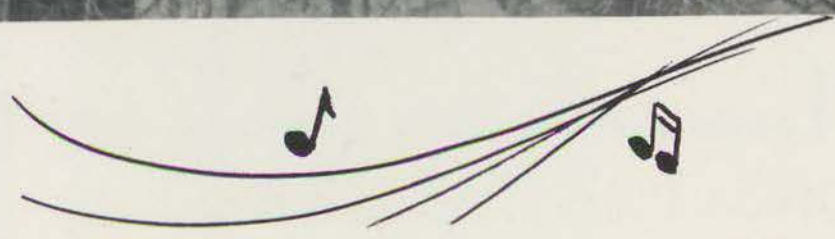
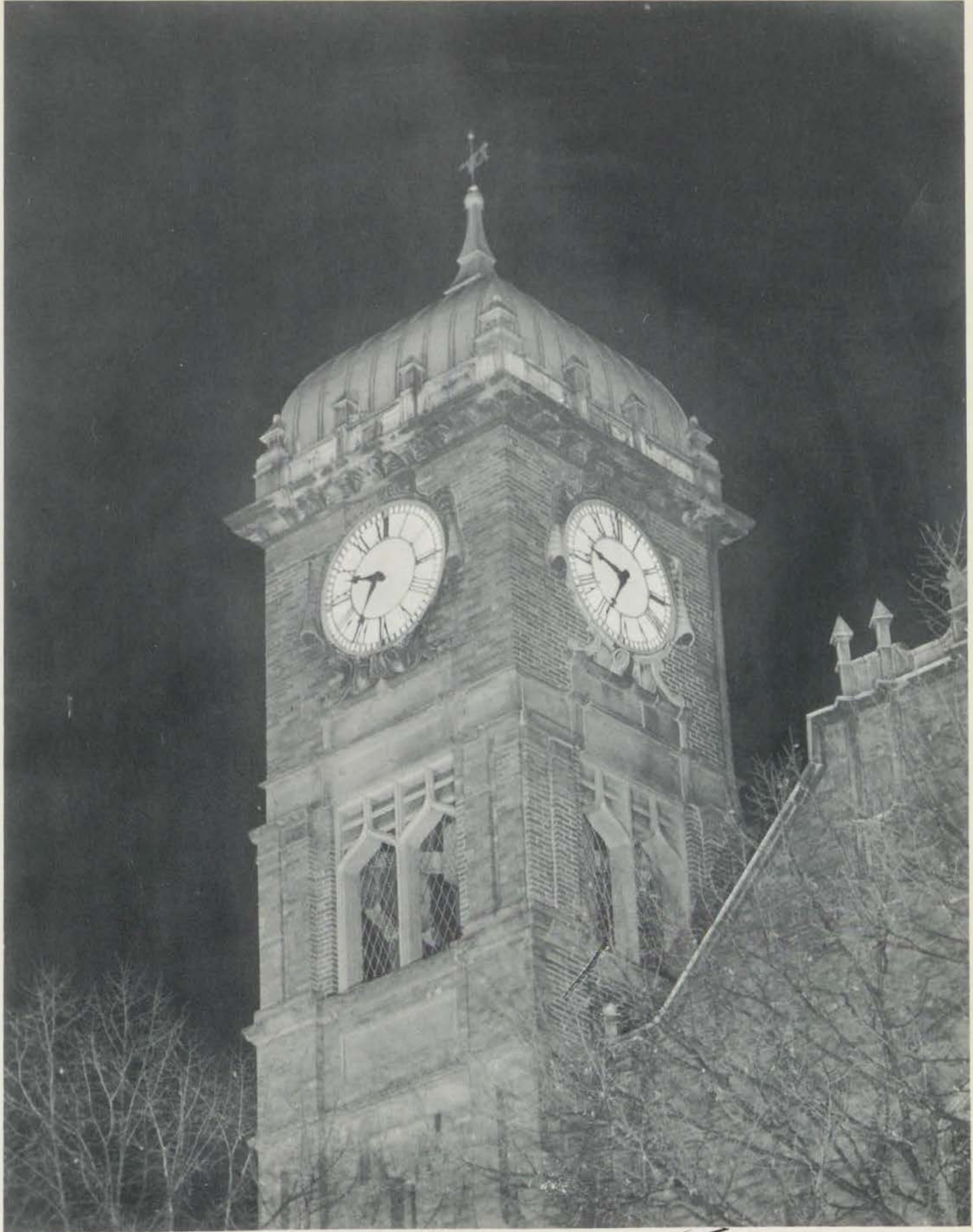



Pausa . . . *pause while the underclasses catch up*



The class of 1960!—a class that is one of the most diversified and perhaps one of the most interesting that has ever held the distinction of entering Dickinson College. For example, one of the members of the class is from Iran and is here on an exchange student plan. Another is the Junior Women's Tennis Champion of this country; yet another was a student representative and panel member at the National Geography Teacher's Convention, recently held in Atlantic City, N. J. The class of 1960 has also been instrumental in the organization of the independent men on campus into a represented body. This class of 1960 is a class with potential and a class which will receive much and in turn give back much to its Alma Mater.



OFFICERS

- President Cal Lewis
- Vice-President Mac Kirkpatrick
- Treasurer Nancy Cross
- Secretary Beth Griffith



Freshmen

Sophomores



SOPHOMORE CLASS OFFICERS—L.-R.: President, Jack Gardner, Vice President, Tom De Marino, Treasurer, Joel Laird, Secretary, Mary Bunyan.

The Sophomore class led by President Jack Gardner, Vice President Tom DeMarino, Secretary Mary Bunyan, and Treasurer Jud Laird took their increased responsibility in their stride and showed an increase in maturity and dignity in the last year. The Sophomores took over the "Freshman Hazing" and performed this duty with great efficiency. The Class of "59" was outstanding in both athletic ability and scholastic ability and gave evidence of becoming one of the best classes to be graduated from Dickinson in recent years.



The class of "58" showed that they are ready, willing and able to take over the leadership of Dickinson College and lead it on to greater heights. President Bill Rogers, Vice President Rod Harvey, Secretary Ginger Wolford and Treasurer Phil Herr guided the Juniors as the class took over almost every important position in the school. The class achieved a high scholastic average besides being abundant with athletes and school leaders. The next year should prove the class of "58" to be outstanding in all ways and well worthy of becoming Dickinson graduates.



JUNIOR CLASS OFFICERS--Standing, L.-R.: Rod Harvey, V. P., Bill Rogers, Pres., Phil Herr, Treas. Seated: Ginger Wolford, Sec.



Juniors

Miller
HIGH LIFE
THE CHAMPAGNE OF BOTTLE BEER



SCHERZO . . . Allegro Vivace

*of a lively sportive character;
quick, lively, briskly . . . surely
the movements of a fraternal
organization*





Allegro Di Molto . . .

*exceedingly quick
and animated*

Rushing



Close on the heels of the hectic orientation program for freshmen came the Fraternity Rushing Program which, of course, included the Fraternity Eating Plan. The freshmen did not realize that people could be so nice to them and go so far out of their way to offer them help. And then—the change to pledging after the Fraternity Rushing was over! Although after the first few days or perhaps a week of rushing, they could most likely be found at the Fraternity House which impressed them the most, they also made friends at other Houses on campus and with the freshman pledges for these Houses. Rushing taxes the time and energy of both pledges and upperclassmen; however, the end product of rejuvenated Fraternities and better integrated freshmen makes rushing a worthwhile experience.



L. to R.: R. Gladfelter, R. Bailey, L. Gayer, L. Sprechman, R. Dougherty, Prof. D. Gleim, R. Burrowes, R. Singdahlsen, R. Brown, W. Houpt.



Inter-Fraternity Council

The Inter-Fraternity Council is an organization composed of the ten representatives of the national Greek letter fraternities with the purpose of coordinating the activities and thoughts for the benefit of the fraternities and the College community. This group sponsored the annual Inter-Fraternity Weekend and played a large role

in planning for the float parade at Homecoming. Many new ideas and programs have been considered and adopted which promise to make it an even more responsible group.

Selected by rotation, the president of the Council presides from September to May of every college year.

Pan-Hellenic Council

Pan-Hellenic Council regulates inter-fraternity relations among the women's organizations. The group is composed of two representatives from each of the women's fraternities.

The Council sponsors the annual "Pan-Hell" weekend in the fall, and the Doll Dance at which time dolls are collected for the children of the inmates of New York State Prisons.

The organization also sells flowers at Homecoming, gives an annual party for the underprivileged children, and awards the Pan-Hellenic scholarship to an outstanding girl on campus.



Standing, L. to R.: B. Broeske, N. Brown, J. D'Esposito, B. Kline. Seated: C. Carpenter, L. Jopson, P. Linde, C. Johnson.





Phi Kappa Sigma

The "Phi Kaps" have exemplified true leadership qualities in everything they undertake. Phi Kappa Sigma has one of the best reputations on campus due mostly to their tremendous fraternity spirit. This unrelenting spirit binds the brothers into a solid unit that is very difficult to surpass. The Phi Kaps take pride in doing their best no matter what the task may be and their unceasing struggle to "beat their best" has led their fraternity to heights never before attained. Good leadership has been an important factor in the development of the fraternity. Many Phi Kaps have taken their places on the gridiron, basketball court, and baseball diamond. The courage and sportsmanship displayed by these men have been a credit to Dickinson College, to themselves, and to their fraternity. This shows that Phi Kap spirit is not confined to the house, but is carried over into school activities as well.

The members of the Epsilon Chapter of Phi Kappa Sigma show every sign of adding to its long line of accomplishments. With a new host of potential leaders, the house is destined to remain among the best on campus. The fraternity was founded as a national Greek letter society on the campus of the University of Pennsylvania in 1850 and the Epsilon Chapter was established at Dickinson in 1854. From that time forth the fraternity has attained an increasingly successful record.





OFFICERS

Fall Semester

President Robert Woodside
Vice President Ron Brown
Secretary Wayne Woodward
Treasurer Phil Stott

Spring Semester

President Ron Brown
Vice President Mike Shoppell
Secretary Jack Carlton

Row 1: H. E. Bair, H. J. Toy, R. R. Harvey, R. M. Shoppell, R. J. Woodside, V. W. Woodward.

Row 2: R. A. Brown, J. H. Gould, C. A. Ferrone, W. Adams, A. C. Mayer, A. V. Merrifield.

Row 3: J. R. Smith, A. G. Hatfield, F. J. Trunzo, N. P. Lush, R. B. Taylor, P. B. Stott.

Row 4: A. J. Liu, W. H. Mull, A. Cappello, L. A. Wood, S. L. Huyett, J. E. Williams.

Row 5: J. W. Carlton, R. B. Surrick, D. R. Test, T. C. Chigounis, C. R. Bachman, D. A. Wachter.

Row 6: R. F. Eames, J. J. Ekin, R. W. Crawford, W. Zimmermann, H. S. Duncan, R. W. Coutant.

Row 7: J. J. Curley, C. E. Wisor, I. B. Glant, C. B. Zwally, E. J. Mulligan, W. B. Whichard.

Row 8: C. S. Tuttle, Tiger, T. J. Digiola, B. C. Shick, D. Ayers, D. L. Booth, R. F. Orlich.



Phi Kappa Psi

The Zeta Chapter of Phi Kappa Psi has left a record that commands attention. Their name is always among the leaders in athletics as well as in other campus activities. The Phi Psis possess a brand of brotherhood that is not equaled anywhere else in the "Greek world." The "house behind the pines" has done much to instill the sense of cooperation and acceptance of responsibility. The Phi Psis can be proud of their fine array of athletic talent. They have a representative in nearly every athletic event sponsored at Dickinson. In spite of their high standing they are not self-satisfied, but continue to do a better job than before. This spirit has made an invaluable contribution to Dickinson.

The fraternity was founded at Jefferson College in 1852 and the Zeta Chapter was established here at Dickinson in 1859. Since that time Phi Kappa Psi has made a name on campus that is a challenge for other organizations to equal. Their never-say-die spirit is a primary factor in their strong bonds of brotherhood. There are 58 active chapters of Phi Psi and the Zeta Chapter can more than hold its own among the others. The character of its leadership is an indication that the "house behind the pines" will be as successful in the future as it has been in the past.



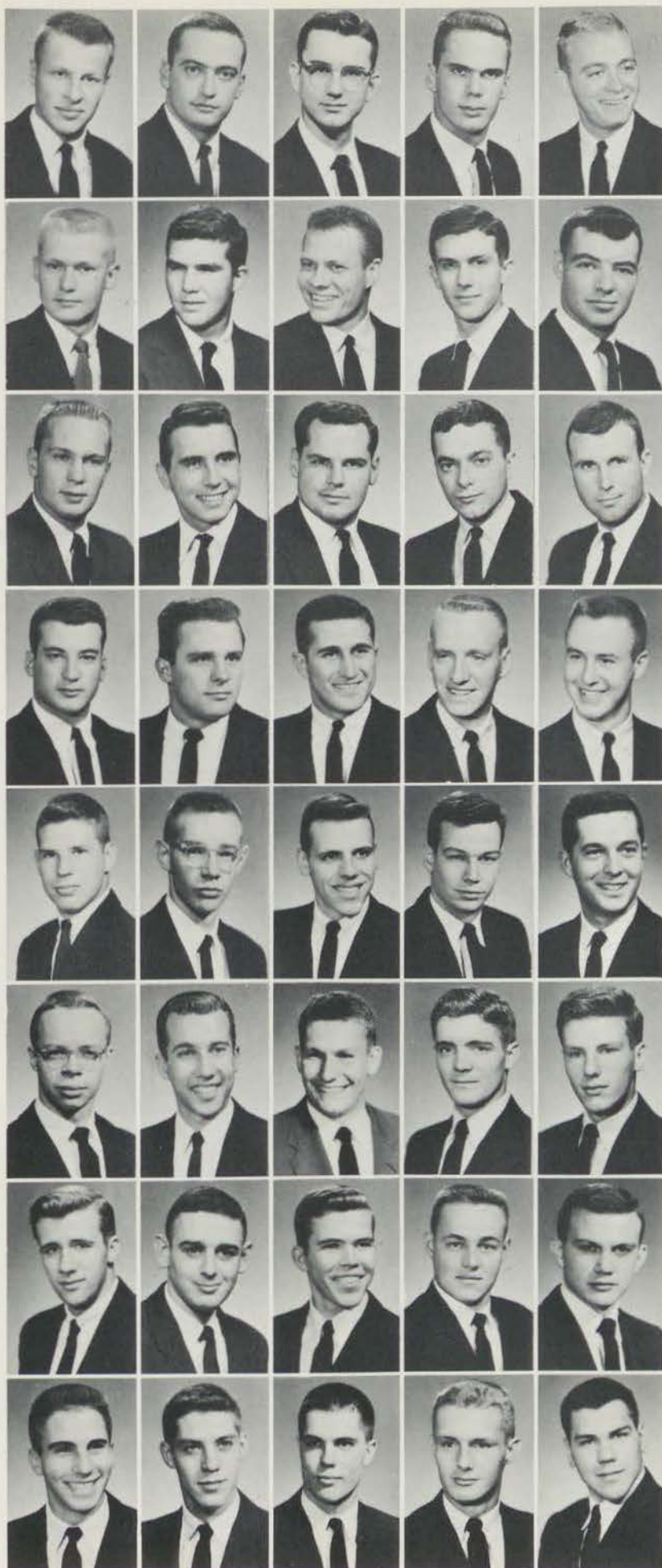

OFFICERS

Fall Semester

President Lewis Gayner
Vice President Ned Kienzle
Treasurer Bob Kline
Secretary Art Dils

Spring Semester

President Fred Hamilton
Vice President Ned Kienzle
Treasurer Joe Carver
Secretary Jack Shepherd

Row 1: R. D. Gleason, R. C. Winchester, R. R. Tompkins, N. Kienzle, L. F. Gayner.

Row 2: R. C. Kline, E. C. Shavelson, W. R. Thompson, R. B. Weber, B. C. Banks.

Row 3: F. W. Hamilton, M. J. Gibbons, R. E. Myers, Jr., R. J. Kelso, G. F. Stauffer.

Row 4: E. Black, R. H. Shanaman, S. G. Rose, J. F. Ewing, R. C. High.

Row 5: R. Weaver, R. H. Lockwood, J. B. Carver, J. C. Focht, W. F. Davis, Jr.

Row 6: P. F. Lindenmuth, J. W. Shepherd, T. J. DeMarino, R. M. Davis, W. R. Hitchens.

Row 7: G. M. Kirkpatrick, C. J. Schaffer, J. R. Caffrey, T. B. Price, Jr., W. Hobbs, III.

Row 8: P. M. Lyon, C. A. Rowe, H. W. Akhurst, Jr., M. A. Taylor, S. W. Buchanan.



Sigma Chi

At Miami University, Oxford, Ohio, in 1855, was born a brotherhood which was to progress to become one of the finest and most famous of national fraternities. The "Sweetheart of Sigma Chi" has become a standard among collegiate music, and has helped to add to the widespread fame of this large fraternity. Four years after its conception at Miami, Dickinson's third fraternity became the Omicron Chapter of Sigma Chi.

The "Sigs" of Dickinson can boast large participation in almost all phases of campus life. The brothers excel in the fields of athletics, music, drama, social life, and scholarship, consistently ranking among the top three fraternities academically. Other recent accomplishments include the burning of the mortgage of their house, and a scholarship award by the national organization of Sigma Chi.

This year, a most successful rushing season has produced the largest pledge class in the history of Omicron. They have held such social events as the pledge formal, Bowery Brawl and the Miami Triad Dance, with the Betas and Phi Deltas, as well as their annual Sweetheart Dance, where the fraternity elects the "Sweetheart" for the year.

The national fraternity of Sigma Chi is one of the strongest, having a powerful alumni backing of over 80,000 members. Setting as a goal the attainment of true harmony and unity of purpose, the men of Sigma Chi can well be proud of their past and present achievements as a symbol of fraternal leadership and fellowship throughout the land.



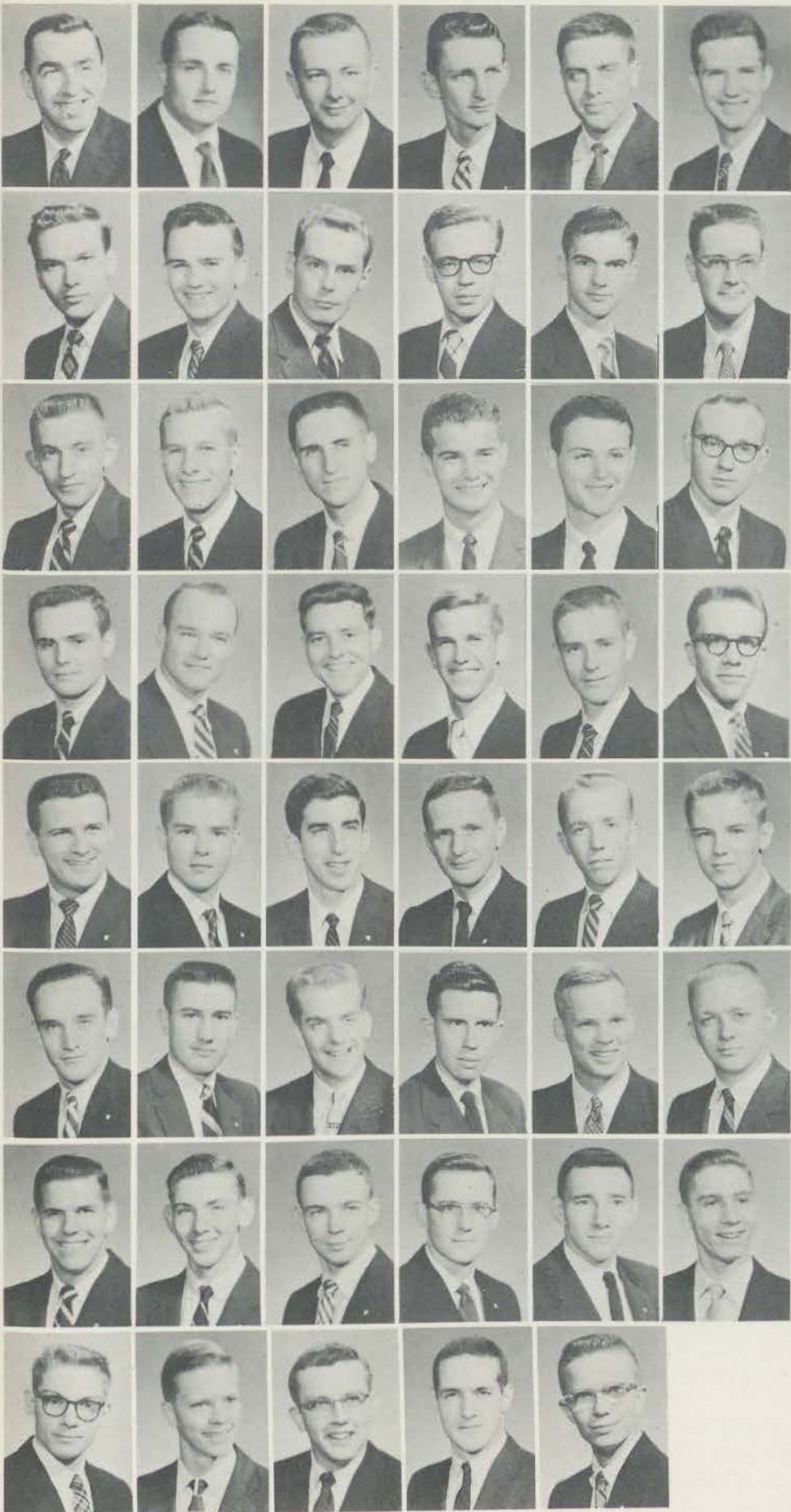

OFFICERS

Fall Semester

President Robert Bailey
Vice President Robert Strickler
Treasurer William Witting
Secretary Jon Kulp

Spring Semester

President Bob Hurley
Vice President Lee Holz
Treasurer Ron Lash
Secretary Ron Lash

Row 1: F. Bloom, E. Gilbert, D. Myers, W. Williams, R. Hurley, R. Holz.

Row 2: R. Thomas, R. Lane, V. Bertolini, R. VanDeusen, W. Witting, R. Bailey.

Row 3: R. Strickler, J. Kulp, L. Byron, R. Lash, M. Livingston, J. Kenney.

Row 4: A. Peer, J. Lord, R. Young, C. Spahr, D. Roberts, J. Albright.

Row 5: R. Buckwalter, R. Browning, S. Kent, R. Pence, P. Thompson, J. Willard.

Row 6: R. Hepner, L. Bomgardner, E. Thomas, C. Spring, R. Steege, T. Bauer.

Row 7: R. Richardson, R. White, S. Meredith, R. Updike, J. Hewitt, R. Miller.

Row 8: J. Clair, W. Freeman, R. Ort, N. Lebo, W. Neubeck.



Beta Theta Pi

Beta Theta Pi was founded at Miami College, Oxford, Ohio, during the year 1839. It has the distinction of being the first fraternity founded west of the Alleghenies. The Alpha Sigma Chapter at Dickinson received its start in 1874.

Listed among its members the Betas claim the president of the Mermaid Players, sports editor of the Dickinsonian, and the treasurer of the Sophomore Class, to name just a few. The Betas pride themselves in being active in the Follies, Glee Club, Mermaid Players, swimming team, squash team, and in having eight varsity players on the lacrosse team.

Highlights of the Betas' social year included the Pledge Formal, the Christmas Party with the Pi Phis for the under-privileged children of Carlisle, the Spring Formal, and the annual Miami Triad at Allegheny with the Phi Delta Theta and Sigma Chi Fraternities.

Beta Theta Pi boasts of 96 strong chapters. Being one of the largest and foremost Greek letter fraternities, its success is largely due to its ideals, unflinching friendship, unfaltering fidelity, and devotion to the development of the intellect. These characteristics are pointed out in the Alpha Sigma motto "I point out a man." The Betas work with the thought that a small chapter makes a unified "lodge" foremost in their minds.

Among the other fraternity activities which keep the Betas busy are the Annual Beta Conclave at Penn State, which is attended by the Penn State, Penn, Lehigh, and Dickinson Chapters, and the Annual Conference at Mackinac Island, Michigan



OFFICERS

President Robert E. Singdahlsen
Vice President William P. Keen
Treasurer John W. Miller
Recording Sec. Grant Mulholland
Alumni Sec. Walter L. Sandercock



Row 1: W. S. Corey, D. A. Skeel, T. C. Auman, III, C. A. Rietz, Jr., W. P. Keen, R. E. Singdahlsen.



Row 2: J. W. Miller, S. G. Mulholland, W. L. Sandercock, P. J. Roberts, D. S. Ewell, L. E. Spangler.



Row 3: R. N. Hyman, D. O'Neill, J. Wiley, Jr., R. C. Gardner, W. C. Reed, Jr., A. Skarlatos.



Row 4: F. C. Norton, C. H. Linton, R. W. Armacost, R. M. Naditch, D. M. Ford, T. W. Kerr.



Row 5: L. Green, W. C. Landry, F. J. Laird, III, G. M. Baldwin, Jr., J. R. Stafford, B. A. Wallace, Jr.



Row 6: G. K. Livezey, III, F. D. Wert, Jr., A. B. Duel, III, A. T. Collins, III, W. H. Clark, Jr., M. J. Feinstein.



Row 7: D. L. McGahey, J. K. Taylor, G. F. Gardner, R. E. Landry, J. R. Jaeger Jr., W. C. Pollock.



Row 8: C. A. Lewis.



Phi Delta Theta

The Phi Delta Theta Fraternity had its origin at Miami University, Oxford, Ohio, in 1848. It was founded upon three basic principles—friendship among its brothers, the attainment of a high plan of scholarship, and the achievement of a high level of individual morality. The Pennsylvania Epsilon Chapter, which has grown to be one of the stronger members of the Dickinson family, has upheld these virtues in their ultimate form.

Besides having many members on the basketball team, football team, college choir, and many other campus activities, the Phi Deltas claim the president of the I.F.C., the president of the Student Senate, a White Hat, and the treasurer of the Senior Class.

Phi Delta Theta boasts of 121 chapters which, although not being the largest number, ranks them among the top ten largest fraternities. Last year Phi Delta Theta, with more brothers in Who's Who and in the United States Congress than any other fraternity, was ranked first among the national fraternities.

The social highlights of the year included the Phi Deltas Pledge Formal, Christmas Dance, Miami Triad with the Beta Theta Pi and Sigma Chi Fraternities, the Spring Formal, the Christmas Party with the Zeta Tau Alpha Fraternity, and the National Convention at Denver.





OFFICERS

Fall Semester

President Bob Dougherty
Vice President Howard Womsley
Treasurer Fred Conrad
Secretary George Ebner

Spring Semester

President Howard Womsley
Vice President George Ebner
Treasurer Fred Conrad
Secretary L. Frankhouser

Row 1: F. Seewald, W. Swift, D. Llewellyn, F. Conrad, R. Dougherty, H. Womsley.

Row 2: G. Ebner, P. Baker, R. Seeburger, A. Dillman, P. Gerber, J. Morris.

Row 3: J. Otto, R. Koontz, S. Spencer, C. Miller, H. Evans, D. Slyman.

Row 4: N. Olewiler, E. Stefanon, D. McGavie, R. Seewald, A. Slater, J. Davis.

Row 5: D. Walker, T. Wright, N. Bosnick, W. Humes, L. Frankhouser, R. Chase.

Row 6: P. Gilmour, J. Wade, J. Vanarsdale, C. McElrath, R. Chiarello, F. Shipman.

Row 7: R. Storer, A. Bendell, N. Lovsnes, R. Morgan, N. Paxton, R. Barnshaw.

Row 8: R. Wachter, H. Koehler, J. Yahraes, R. Kurtz, J. Mark.



Sigma Alpha Epsilon

The society of Sigma Alpha Epsilon made its entrance into the growing galaxy of national fraternities on March 9, 1856, at the University of Alabama. Although growth was hampered temporarily by the Civil War, the fraternity has grown with remarkable speed since that time, and has emerged as one of the strongest national social fraternities. It now consists of 140 chapters and has a membership of over 96,000, a number unequaled by any other fraternity.

Coming to Dickinson in 1890, the local Sigma Phi chapter has realized remarkable achievements through the years as an active organization producing outstanding men in many fields of endeavor. SAE alumni have excelled especially in the fields of military leadership, politics, and law. The local brothers are active on campus in the ROTC Drill Team, Freshman basketball, the Dickinsonian, and many other activities.

Socially, the local chapter has enjoyed a successful rushing season, and plans to hold a number of dances and open houses as the year progresses. By next year they plan to eliminate the mortgage on their house which was bought in 1947.

The men of Sigma Alpha Epsilon feel that by living together and working as a single functioning body, they can take full advantage of the benefits offered by a liberal arts college. These include both educational and social benefits. Late last year, the national fraternity of Sigma Alpha Epsilon celebrated its 100th anniversary. As they enter their second century of existence, they look forward to continued progress in the attainment of their goals of high scholarship and extensive campus participation.



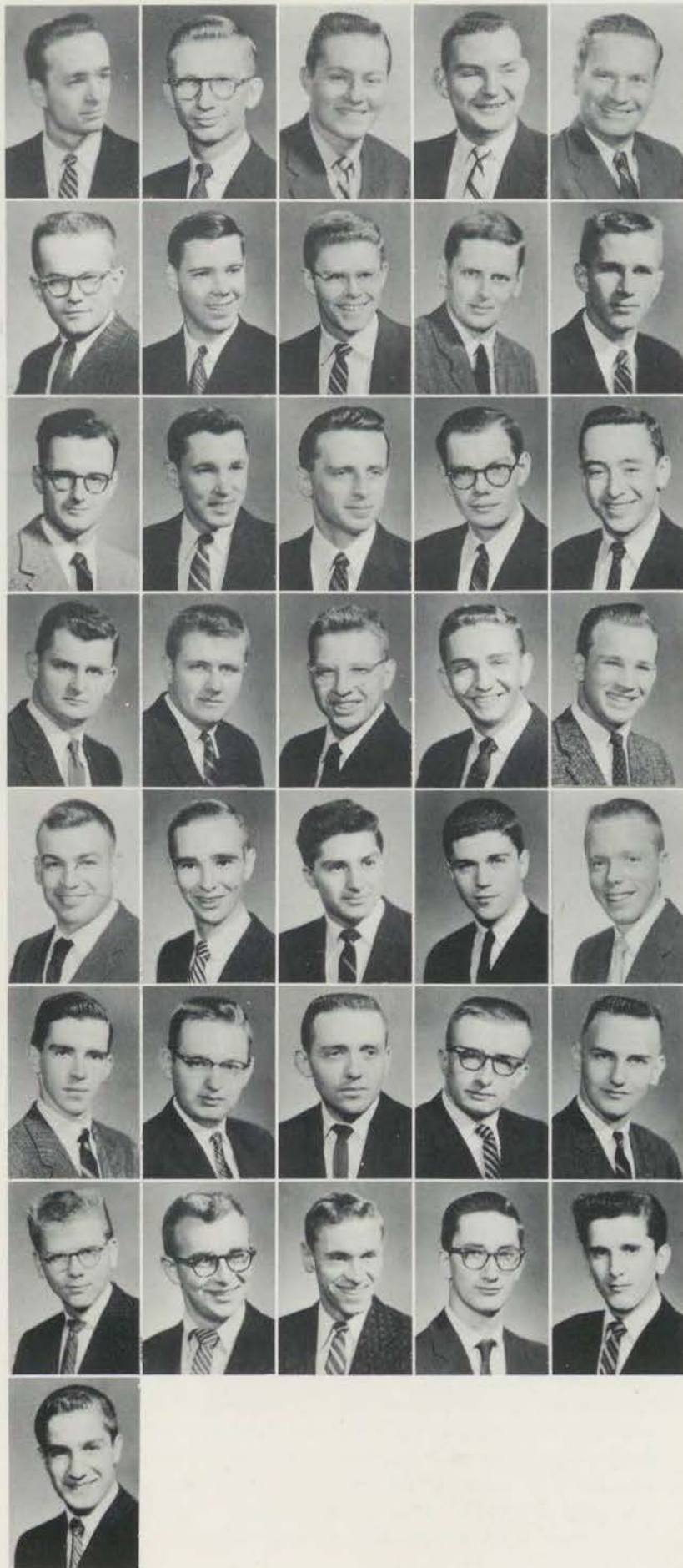

OFFICERS

Spring Semester

President Ed Lanius
Vice President Robert Watson
Secretary Vaughn Baker
Treasurer Frank Kaminski

Row 1: G. T. McGee, K. R. Short, R. L. Ritter,
 F. D. Mackes, L. E. Clark.

Row 2: R. A. Watson, E. W. Lanius, G. A.
 Smith, J. F. Palmer, R. J. Dhuy.

Row 3: K. E. Hankins, M. R. Bartoli, F. S.
 Kaminski, J. H. Hollinger, J. A. Cluster.

Row 4: J. F. Balick, R. Y. Bohi, J. J. Ciesielka,
 E. M. Hubscher, J. R. Miele.

Row 5: J. L. Witmer, V. A. Baker, S. C.
 DePasquale, E. Adnopolz, P. D. Griggs.

Row 6: J. C. Kelly, J. R. Floyd, J. T. Sher-
 wood, P. T. McGee, W. T. Cheesman.

Row 7: R. E. Sukeena, F. J. Borrelli, A. G.
 Smeltz, D. W. Bupp, W. L. Matus.

Row 8: C. J. Lizza.



Kappa Sigma

On December 10, 1869, the fraternity bearing the crescent and the star was born at the University of Virginia. In less than a century, the brotherhood has grown to include chapters at 128 different colleges.

1902 marked the birth of Beta Pi at Dickinson. Since then the fraternity has come a long way, and the brothers have achieved campus-wide recognition in all phases of college life. Today, the "Kappa Sigs" have an admirable reputation on campus for achievement in the fields of scholarship, athletics, and music, with a large number of brothers participating in the choir, the glee club, and the band.

This year, Beta Pi of Kappa Sigma has made many physical improvements on their house, and has enjoyed a most successful rushing season. As in previous years, the chapter has sponsored a large number of social events during the year. Included were the pledge formal, the Bar Maid's Brawl, the spring formal, plus numerous open houses and teas.

Before celebrating its 55th anniversary, Beta Pi will have completely paid the mortgage on the house, becoming the third mortgage-free house on the Dickinson campus.

Founded for the purposes of cultivating common interests and objectives and perpetuating a common bond of friendship for life, Kappa Sigma has taken its place as one of the strongest national fraternities in America. The brothers of this fraternity can truly look with pride upon their accomplishments, past and present, in the interests of their fraternity and their college.



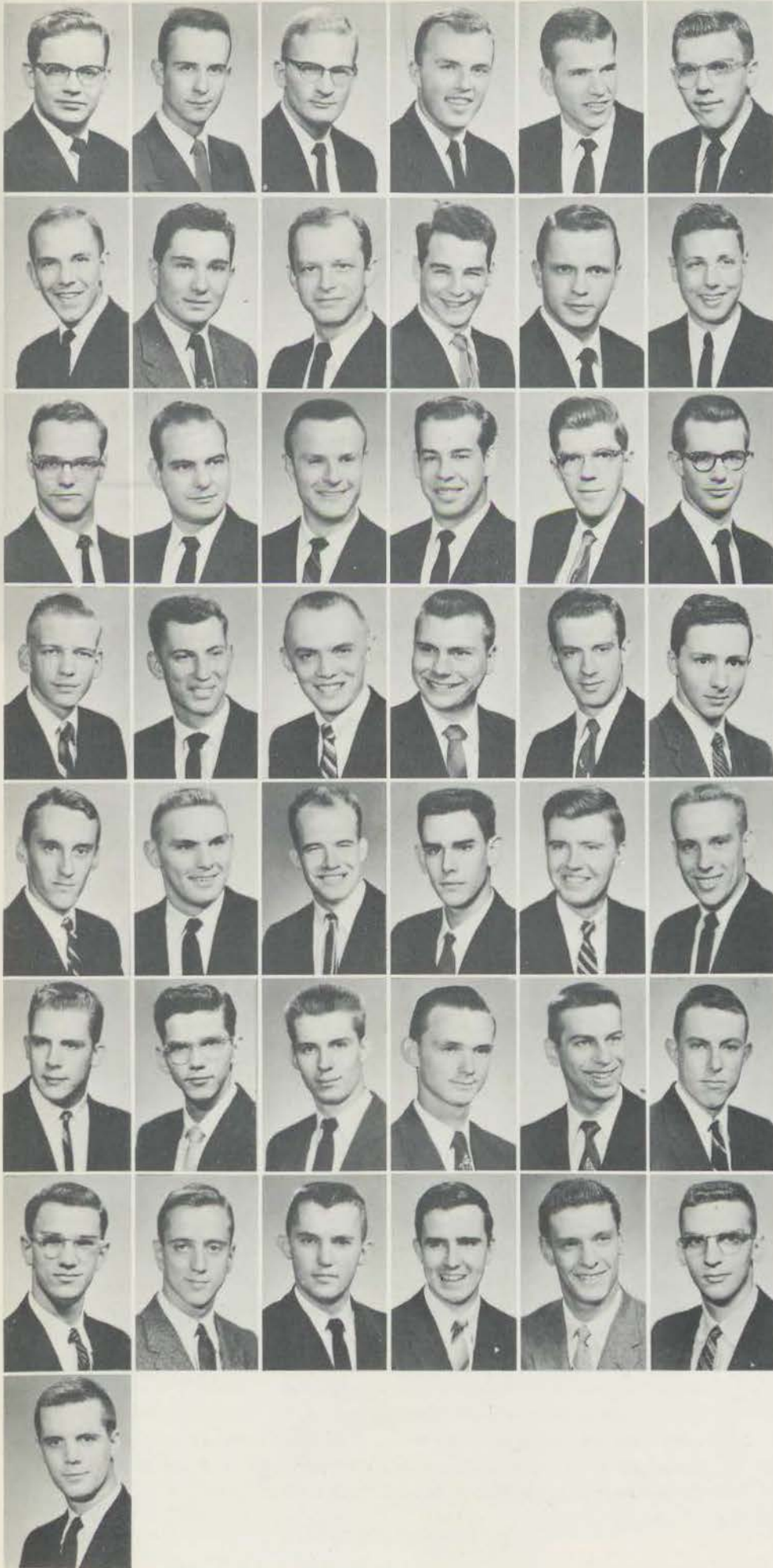

OFFICERS
Fall Semester

President Bill Houpt
1st Vice President Bob Tafel
2nd Vice President Dave Woodruff
Treasurer Walt Barnes
Secretary Bill Rogers

Spring Semester

President Dave Woodruff
1st Vice President Pete Wiest
2nd Vice President Tom Hetherington
Treasurer Walt Barnes
Secretary Bill Rogers

Row 1: D. H. Stromberg, W. E. Black, W. Barnes, Jr., D. A. Woodruff, W. H. Houpt, R. H. Tafel, Jr.

Row 2: W. E. Rogers, B. F. Falconer, D. W. Knepley, C. O. Hartman, P. V. Wiest, T. A. Hetherington.

Row 3: E. G. Hauff, L. E. Morgan, W. Killcoyne, N. G. Berger, E. B. Alderfer, V. I. Matson.

Row 4: E. C. Frey, D. C. Thompson, H. C. Jones, C. H. Benner, J. J. Barranger, W. R. Leedy.

Row 5: E. G. Maurer, Jr., J. C. Lober, R. E. Faunce, E. F. Gardner, J. M. Scarborough, R. S. Clements.

Row 6: W. D. Coston, T. A. Houpt, A. R. Amundsen, D. W. Bartges, V. J. Kryston, G. E. Lawton.

Row 7: W. C. Fulmer, Jr., E. D. Weiner, A. J. Knuth, W. C. Ford, K. P. Minoia, A. Mann,

Row 8: D. Graham.



Alpha Chi Rho

The first formal meeting of Alpha Chi Rho was held on June 4, 1895, at Trinity College, and from that time on the fraternity has stood for healthy and manly ideas in the development of character. The Phi Beta Chapter of Alpha Chi Rho was founded on January 21, 1905, at Dickinson. Since that time the chapter has become a permanent and invaluable asset to the social and cultural life on campus.

Socially Alpha Chi Rho has maintained its reputation for staging novel dances. At the close of September, the freshmen were introduced to the famous "Monte Carlo" dance. Imitation money was given to everyone for use in playing the games of chance which were offered, and for those who weren't gambling there was music and dancing.

Phi Beta has distinguished herself in the many extra-curricular activities offered at Dickinson. Her members hold prominent positions on the Microcosm, the debate team, the International Relations Team, and the Dickinsonian. Many a "Crow" can be seen among our college choir and glee club. Phi Beta is also proud of the fact that she has contributed men to the basketball, baseball, lacrosse, and swimming teams. An Alpha Chi Rho can be found in nearly every extra-curricular activity.

Scholastically, the Phi Beta Chapter rates high among the ten fraternities. The goal of the men at Dickinson is scholastic achievement, and the Phi Beta Chapter is foremost in this pursuit. All in all, Phi Beta has endeavored this year to expand in size and spirit. "Be Men" continues to be its fitting motto. The "Crows" are proud of their pledge class this year. With their added strength and contributions, the chapter looks ahead with bright prospects. This year has been a very successful one. Having accomplished much, Phi Beta can renew its determination to keep the labarun a true symbol of manliness.





OFFICERS

President Robert Gladfelter
Vice President Richard Parkins
Secretary Leon Horner
Treasurer Phil Herr

Row 1: R. B. Norris, G. W. Sterner, N. Kabayama, L. I. Horner, C. R. Parkins, N. R. Gladfelter.

Row 2: P. C. Herr, R. F. Shuman, G. L. Mahood, W. P. Palzer, W. A. Crawford, P. G. Geraghty.

Row 3: C. C. Chun, F. X. Urbanski, J. L. Frehn, C. C. Hummel, T. W. Walker, H. Gaither.

Row 4: R. S. Parker, P. J. Sharp, J. D. Riley, D. T. Schafer, E. E. Gottschall, D. F. Gillum.

Row 5: R. E. Shapley, C. H. Simpson, J. B. McKinney, J. H. Gardner, J. H. Potts, J. S. Youmans.

Row 6: J. A. Jackson, A. I. Bradford, R. S. Oram, A. M. Smith, R. B. Adams, W. P. Gerlach.

Row 7: R. R. Depass, D. T. Kirk, M. D. Esch, J. R. Crayton, D. W. Davis, C. J. McMillen.

Row 8: N. R. Keyes, W. L. Baker, J. W. Phillips, C. P. Boehm, D. O. Williams, J. M. Wiley.



Phi Epsilon Pi

Marked physically by the white-columned, brick frontage at 36 North College Street and spiritually through its love for higher learning and closer friendship, the Iota Chapter of Phi Epsilon Pi Fraternity is today recognized as an outstanding family on the Dickinson College campus. Since its inception at the City College of New York in 1904, ten years previous to the birth of Iota Chapter, Phi Epsilon Pi has undertaken "to cultivate a spirit of unselfish fellowship and to exert throughout life an influence tending to more manly character, higher idealism, and tolerance of mind and spirit inspired of universal brotherhood."

Believing that true fraternalism is founded upon a mutual respect for one another, the Brothers of Phi Epsilon Pi have strived to keep their standards high in all fields of endeavor. Their record of achieving top scholastic ranking for the fourth consecutive year, of providing alert, spirited opposition in all athletic contests, of general recognition as bon-vivants at social functions, and of active support behind many college organizations has continued to bring honor and credit upon the School, the Fraternity, and the Families of the men of Phi Epsilon Pi Fraternity.



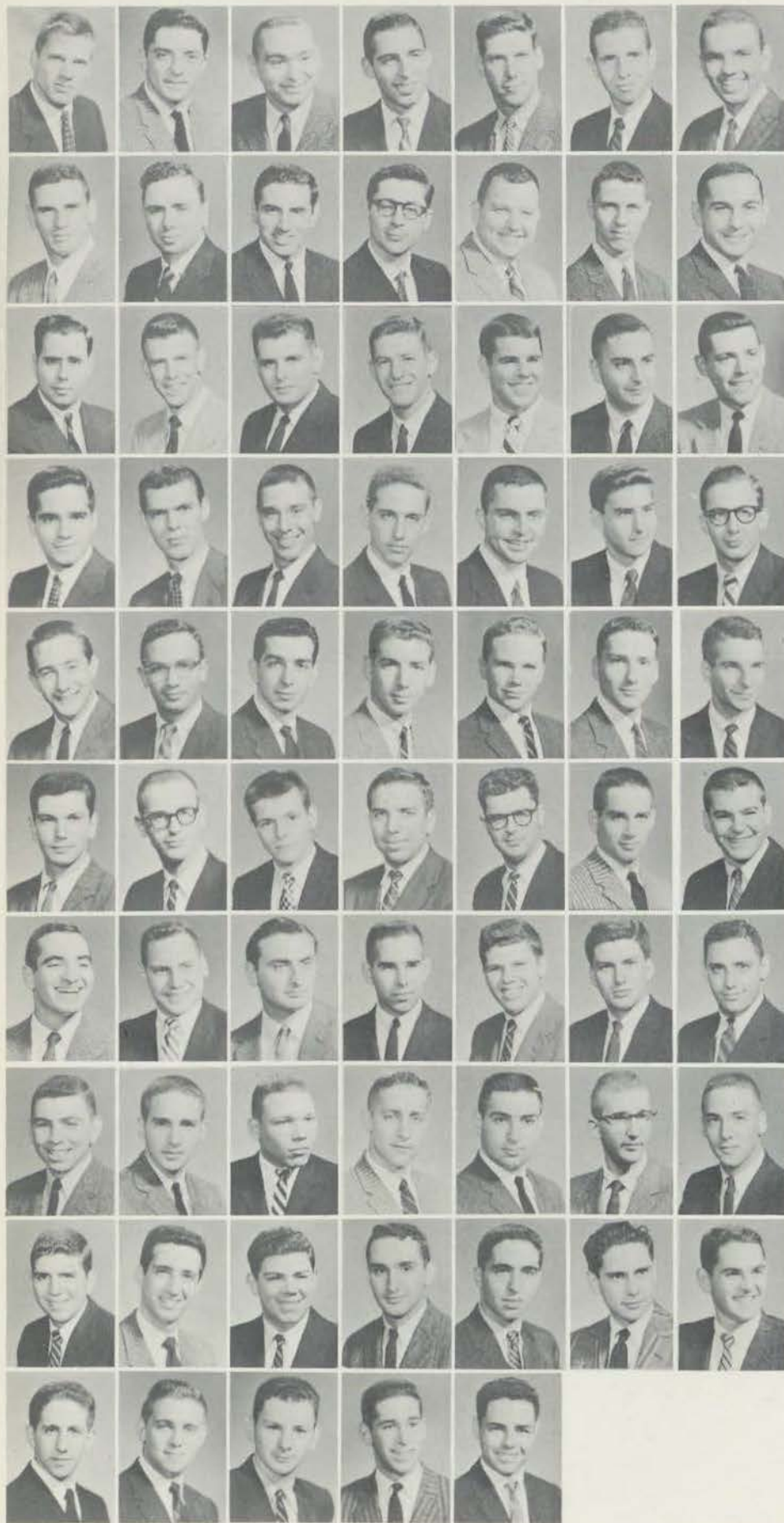

OFFICERS

Spring Semester

President Bob Brasler
Vice President Joel Jacobson
Treasurer Dick Black
Secretary Harold Parlin

Fall Semester

President Norm Schatz
Vice President Tony Kosove
Treasurer Jan Safer
Secretary Art Steinburg

Row 1: B. I. Levine, G. N. Epstein, P. J. Kovnat, H. Silverstein, L. P. Silverman, H. N. Nashel, R. M. Zeitzoff.

Row 2: M. M. May, M. A. Batt, L. Schwartz, A. D. Freeman, H. S. Parlin, J. N. Safer, N. J. Schatz.

Row 3: J. A. Kosove, J. A. Steinberg, M. E. Hirshorn, I. D. Glick, G. N. Spero, J. M. Eisenstat, L. Sprechman.

Row 4: R. L. Simons, M. Rosenberg, J. J. Jacobson, L. L. Altaker, R. Arking, M. P. Levitt, J. P. Fox.

Row 5: R. M. Brasler, N. D. Miller, D. Z. Belth, J. R. Zubrin, K. J. Rubin, P. A. Lotke, R. J. Silber.

Row 6: J. A. Klein, R. Gordon, S. E. Offerman, A. Kellerman, L. Zisman, H. J. Zukerman, L. Glass.

Row 7: S. J. Roth, P. H. Greenhut, A. Eisenstein, A. N. Rademan, R. R. Block, G. H. Bernstein, B. D. Slomin.

Row 8: L. Nehmad, B. M. Shapiro, R. Worthington, R. F. Slifkin, P. C. Cohen, J. A. LeBow, R. M. Goldberg.

Row 9: R. D. Cohen, G. B. Rifkin, S. L. Brotman, N. M. Krosney, G. B. Merlis, W. I. Spector, J. R. Pitock.

Row 10: M. S. Leopold, H. S. Imber, H. Bass, R. W. Lipsky, M. L. Bass.



Theta Chi

Theta Chi was founded as a National Fraternity at Norwich University, Norwich, Vermont, in 1856. Since this time it has grown to be one of the strongest national fraternities, with one hundred and nineteen chapters, of which the Pi Chapter at Dickinson is the sixteenth.

"Alma Mater, first, Theta Chi for Alma Mater" is the fraternity's motto, and the men of Pi strive their utmost to fulfill their duty both to the college and to their fraternity. Pi has grown to a membership of seventy men on the Dickinson campus and their members excel in many diversified fields.

Pi's main accomplishments in the last year include the winning of the Kronenberg Trophy, co-sponsoring the winning Homecoming float with the Chi Omega Fraternity, the winning of the interfraternity football championship, and last, but not least, the men of Pi remained in the upper half of the national fraternities in scholastic average.

The main social activities at Pi included Andy Angelucci's band playing for both rushing weekends, the Pledge Formal, the Bowry Ball, and the Spring Formal.

Other highlights of the fraternity year included the annual dinner for the under-privileged children of Carlisle, the National Convention at Norwich University, and the Regional Convention at Penn State.

The men of Theta Chi strive for mutual understanding among all and for the "promotion of knowledge, the advancement of culture, and the building of character."

The men of Pi were honored in having the president of the Senior Class, the treasurer of the Student Senate, two White Hats, two of the three co-captains of the football team, the MacAndrews Trophy winner, the president of ODK, the president and vice-president of the band, and many other campus leaders listed among its members.



OFFICERS

President Robert Burrowes
Vice President George Martinelli
Treasurer James Rouch
Secretary William Heck

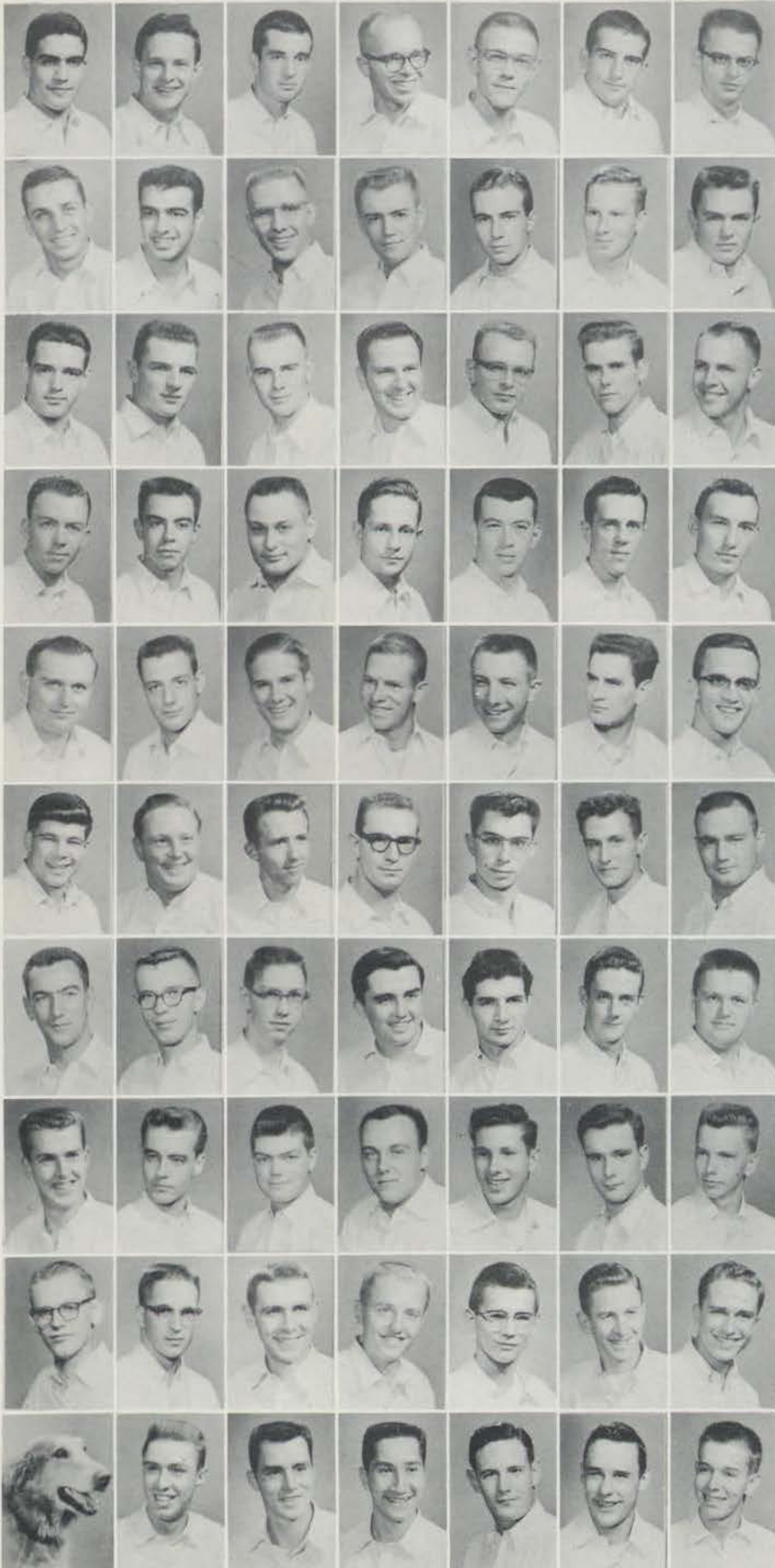

Row 1: Joseph Razzano, Ben Howarth, Mark Borus, William Waterman, William Maquilken, Richard Graham, Richard Biscontin.

Row 2: Frank Campanelli, Sebastian Publiese, Sherwood Powers, Robert Page, Jerry Joyce, Peter Hough, Phil Gery.

Row 3: John Smith, Carey Barr, James Rouch, George Martinelli, Robert Burrowes, William Heck, William Matthews.

Row 4: Kermit Tantum, Ferd Rodriguez, Donald Wood, Norman Marcus, George Spangenberg, Joseph Small, William Smith.

Row 5: Glenn Johnson, Mike Gardner, Jerome Foerster, David Shafer, Tom Moore, Thomas Richards, Elmer Gruver, Jr.

Row 6: Robert Cook, Albert Stevens, Kirk Pusey, Allen Savage, Alexander Sheard, John Valenti, Martin Altman.

Row 7: William Fullerton, Robert Charles, William Dubrick, Charles Druce, Albert Beaver, Roger Conway, Jon Robbins.

Row 8: David Grove, Edward Jones, Kenneth Martin, Joseph Metka, Donald Proud, Robert Jones, Bruce Eddy.

Row 9: Harry Shafer, Ronald Faett, Alex Greene, Howard Maat, David Stine, Charles Brown, Richard Heller, Jr.

Row 10: Paison, Jay Gregory, Robert Wilson, Ronald Derenzo, Daniel Capper, John Quirk, Kenneth Lacy.

Commons Club



Born at Dickinson on March 12 1924, the Commons Club of Dickinson College has held to the purpose of creating a wholesome bond of fellowship with the Dickinson family. For thirty-two years, this independent men's group has been fulfilling this purpose with service to its members and to the college.

The Commons have produced leaders in many college activities as well as men of the highest scholastic attainment. They are well-represented in such honorary fraternities as Omicron Delta Kappa and Phi Beta Kappa.

This year the club has continued its series of films, slides, and recorded musical concerts. Other social events held this year were a number of dances, open houses, and teas. New furnishings have been acquired for their rooms in Conway Hall.

Motivated under the motto "Dickinson for Aye," the Commons Club holds the respect of everyone connected with Dickinson College.

Top Row, L. to R.: Ed Teitelman, D. Hukle, J. Forsythe, D. Dessereau. Second Row: B. Updegraff, S. Layton, H. Ledgard, J. Asato, F. Wagaman. Bottom Row: D. Breen, D. Leppo, J. Watt.





OFFICERS

- President* Bill Updegraff
- Vice President* Ed Teitleman
- Treasurer* Dave Leppo
- Secretary* Dennis Dessereau



Pi Beta Phi

Pi Beta Phi, the first national fraternity for women, was founded on April 28, 1867, at Monmouth College, Monmouth, Illinois. Pennsylvania Gamma Chapter of the fraternity was installed on the Dickinson campus in 1903.

Pi Beta Phi urges each chapter to stand for the best in college life and challenges its members to uphold the principles of true democracy, good sportsmanship, and high standards of conduct. The aims of the chapter also include maintaining high scholarship and participation in campus activities.

Pennsylvania's Gamma's activities for the year included the annual pledge formal, an honorary formal for the seniors, and a pledge tea. The chapter's social service project was for the benefit of the Pi Phi Settlement School in Gatlinburg, Tennessee. Christmas caroling and a Christmas party for underprivileged children highlighted the holiday season while the annual bridge tournament and other activities occupied the members during the rest of the year.

OFFICERS

Fall Semester

President Wendy Buckler
Vice President Lee Steinwald
Treasurer Virginia Burgess
Secretary Nancy Carpenter

Spring Semester

President Caroline Carpenter
Vice President Ann Biddle
Treasurer Barbara Mohler
Secretary Jettie Bergman





Row 1: M. Patrick, W. Szaban, C. Johnson, M. Sanford, C. Fischer, G. Moser, S. Turner.



Row 2: B. Mohler, C. Greer, S. Hansell, S. Rambo, J. Holt, M. Greensides, I. Burgess.



Row 3: L. Steinwald, W. Buckler, N. Carpenter, R. Garrott, C. Carpenter, A. Biddle, J. Bergman.



Row 4: M. Van Olst, K. Brandenburg, J. Wilder, N. Mentzer, L. Burkle, A. Cowling, N. Weber.



Row 5: M. Martin, M. Dornin, M. McGonigle, J. Totman, C. Dorsey, B. Lovejoy, J. McKeever.



Row 6: S. Hellman, S. Graff, J. Albert, J. Flack, M. Moser, M. Barndt, C. Phillips.



Row 7: J. Reader, J. Klasek, L. Hooff, V. Stayer, S. Sinclair, E. Walton, P. Shedd.



Row 8: B. Griffith, K. Barna, S. Gohn, J. Ward, A. Freas, M. St. Claire, S. Dietrich.



Row 9: B. Browne, J. Thomas.

Chi Omega

OFFICERS

Fall Semester

President Pat Eshelman
Vice President Joan Gallagher
Treasurer Mae Smethurst
Secretary Betsy Reichle

Spring Semester

President Inga Paul
Vice President Nancy A. Brown
Treasurer Chris Herrmann
Secretary Kay Bradley

Chi Omega was founded at the University of Arkansas in 1895 as the first women's fraternity of national status. The local Omega Psi sorority became the Delta Chapter of Chi Omega at Dickinson College which, in turn, became a part of the largest women's fraternity in membership, chapters and alumnae. Chi Omega strives constantly to maintain its ideals of good scholarship, participation in college activities, and high standards of personnel.

This year's social activities included a pledge formal, pledge tea, and senior formal. Outings at Pine Grove, breakfasts in the rooms, and coffee hours with the faculty and other fraternities were enjoyed throughout the year.

As a part of its social service program, the chapter sponsored Christmas parties for a group of Carlisle orphans and for the ladies of the Lydia Baird Home.

A special banquet at the Allenbury and other festivities in honor of Delta Chapter's Fiftieth Anniversary brought to a close this very eventful year.





Row 1: M. G. Derr, V. B. Cocks, J. B. Flynn, S. Gadd, S. A. Brown, D. G. Bidden, A. Neide.



Row 2: B. J. Kline, J. E. Anderson, P. Simmons, S. H. Palmer, C. Hilgedick, C. S. Seidel, P. A. Townsend.



Row 3: B. P. Reichle, J. D. Gallagher, P. A. Eshelman, M. E. Johnson, E. M. Johnson, I. L. Paul, K. S. Bradley.



Row 4: A. L. Saunders, G. M. Finkey, J. A. Kottcamp, C. A. Herrmann, J. A. Carter, A. L. Phillips, L. E. Cummings.



Row 5: J. L. Ambacher, N. M. Fowler, C. C. Gill, S. G. Statler, M. E. Awad, C. L. Reddicks, G. Stetser.



Row 6: J. M. LeVan, P. B. Templeton, C. L. McCarty, B. Bardsley, P. L. McBath, J. E. Aitcheson, M. L. Fonde.



Row 7: C. B. Gourley, C. S. Vedder, D. A. Azin, I. V. Gruhn, S. A. Deichler, M. E. Plumhoff, B. J. Jurgens.



Row 8: J. S. Asch, S. L. Hamrick, S. A. Hollister, S. V. Edwards, B. C. Tutin, A. C. Barner, P. Stephan.



Row 9: C. J. Wherly, J. M. Graham, C. M. Obermiller.



Phi Mu

Phi Mu is the second oldest national women's fraternity in the United States and was founded on March 4, 1852, at Wesleyan College, Macon, Georgia. Beta Delta Chapter was established on the Dickinson campus in 1913. Since its founding the chapter has continued to strive for the founder's ideals of high scholarship, close sisterhood and noble womanhood.

During the past year Phi Mu has aided the cause of the underprivileged by maintaining a day cart at the Carlisle Hospital, making weekly visits, and giving special parties for the Children's Home in Carlisle. The chapter's social service project promoted a national charity. Rummage sales, bake sales, and baby sitting were also included in this year's activities. The pledge and senior formals and additional parties in the rooms rounded out Phi Mu's social activities.

OFFICERS

<i>President</i>	Pat Andersen
<i>Vice President</i>	Jo Ann Rothermel
<i>Secretary</i>	Elizabeth Elderdice
<i>Treasurer</i>	Joyce Roberts





Row 1: P. A. Neff, M. Denslow, J. E. Forney, P. R. Friedrich, P. J. Linde, M. H. Welker, C. J. Wickman.



Row 2: B. C. Andersen, E. P. Martin, J. A. Pinkerton, C. Ware, M. F. Cleveland, J. Mandel, B. J. Richardson.



Row 3: A. Boyer, V. M. Wolford, E. N. Elderdice, J. Rothermel, P. Andersen, J. B. Roberts, B. N. Roberts.



Row 4: E. A. Bloss, L. Pullis, N. Brown, D. A. Weigel, B. E. Bergquist, J. L. Heine, M. C. Warfield.



Row 5: M. C. Brockelbank, K. F. Miller, C. S. Shoun, J. R. Grauel, A. H. Bruce, B. J. Thomas, S. M. Graden.



Row 6: F. E. Myers, A. R. Lemkau, M. Bunyan, C. B. Evert, D. H. Wilson, J. L. Rudolph, J. E. Parkins.



Row 7: N. J. Moran, M. A. McMullen, N. M. Lemons, E. L. Laning, L. M. James, B. B. Wilson, P. J. Foster.



Row 8: E. R. Kennedy, J. D. Murray, M. A. Bowen, C. E. Juliard, N. H. Cross, M. F. Fox, E. L. Weigel.



Row 9: B. H. Mahn, S. V. Long, H. T. Ryder, L. A. Reisinger, J. A. Simoni, M. J. Crowley, S. J. Fooder.



Row 10: S. V. Clarkson, J. V. Hetsko, G. G. Obrecht, C. A. Perkins.

Zeta Tau Alpha

OFFICERS

Fall Semester

President Blanche Broeske
Vice President Nancy Kelly
Treasurer Margaret Sieck
Secretary Jane Holz

Spring Semester

President Jane D'Esposito
Vice President Pat Shiner
Treasurer Judy Milligan
Secretary Elaine Alley

Zeta Tau Alpha, international women's fraternity, was founded on October 15, 1898, at Longwood College, Farmville, Virginia. In 1924, the Beta Beta Chapter was chartered at Dickinson, making it the fifty-first link in a chain of ninety-nine chapters extending throughout the United States and Canada.

This year the national organization of the fraternity has combined the cerebral palsy project and its scholarship program to make Zeta Tau Alpha's national service project. To raise funds for the project, Beta Beta sponsors an annual songfest in which the various organizations on campus participate. In the field of local service, both Beta Beta and Phi Delta Theta cooperate in giving an annual Christmas Party for underprivileged children.

During this past year Beta Beta has enjoyed many social activities. The chapter has entertained the social fraternities at dessert parties in the rooms, had pizza parties, and other informal activities. The chapter's other social activities include the Pledge Tea, the Founder's Day Luncheon, and the Pledge and Spring Formals.



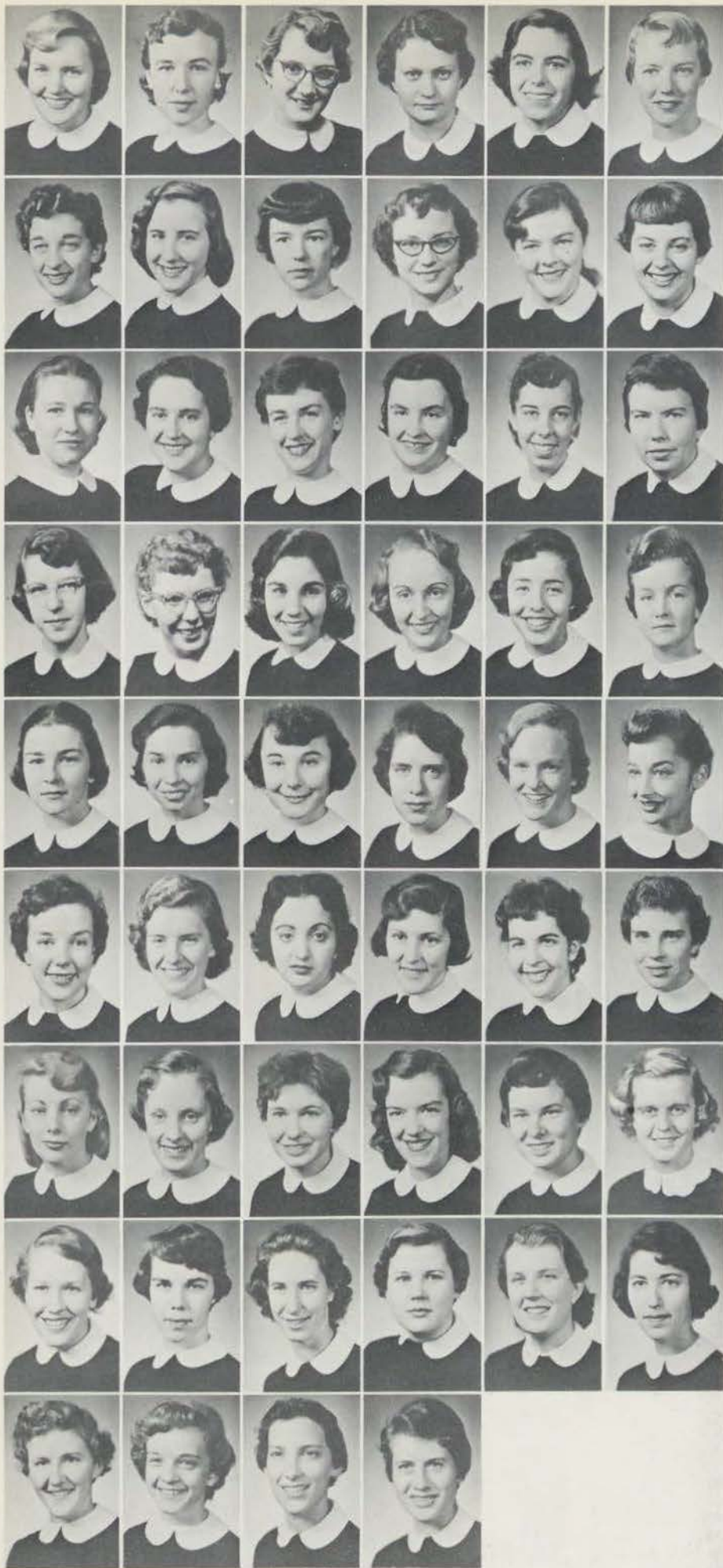

Row 1: P. Weidner, N. Samoilovich, J. Newton, M. Sieck, D. Werner, B. Broeske.

Row 2: N. Kelley, J. Holz, G. Leidy, L. Jopson, P. Shiner, J. D'Esposito.

Row 3: S. Smith, C. Hiltner, D. Roschy, J. Platts, M. Compton, H. Mimm.

Row 4: B. Eiseloehr, B. Sook, C. Culley, N. Edwards, B. Benedik, J. Milligan.

Row 5: E. Shippen, A. Seewald, M. Williams, L. Hammatt, R. Gordon, H. Kollas.

Row 6: A. Robinson, S. Rogers, E. Alley, A. Bartoli, J. Yaverbaum, N. Kring.

Row 7: S. Kittredge, J. Schwalm, A. Stinchcomb, N. Alderfer, K. Phillips, M. Tegtmeier.

Row 8: E. Smith, R. Kean, J. Richards, S. Moring, M. Borgstede, B. Sobel.

Row 9: C. Bond, M. Hughes, M. Hoye, J. Heine.

OFFICERS

President Jean Kaas
Vice President Diane Farquharson
Treasurer Jane Pell
Secretary Carol Helfrich

Sui Generis

On December 15, 1956, the Founding Formal of Sui Generis, the newly organized women's local fraternity of Dickinson College, was held. The aims of Sui Generis are excellent in the formation of bonds of loyalty, friendship and participation. Plans are being made for permanent meeting rooms. A constitution is being established which will give Sui Generis a firm foundation on the campus and in college representation. Donations were made to the campus chest drive and Thanksgiving and Christmas parties were held for local children. The chapter is active in sponsoring care for a needy European child through Save the Children Federation. There is deep earnestness and determination for success, scholastically and socially, in Sui Generis.





Row 1: K. J. Boyer, C. A. Helfrich, J. A. Kaas, D. Farquharson.



Row 2: J. H. Pell, J. L. Matuska, J. T. Beck, C. A. Whitney.



Row 3: J. L. Stellfox, E. E. Gilvear, D. A. Phipps, D. M. Bell.



Row 4: K. A. Loos, J. L. Doerr, S. E. Wertheimer, W. J. Weller.



Row 5: A. K. Muncaster, C. L. Rodman, F. E. Whitehouse, B. J. Hall.



Row 6: E. B. Foster, J. A. Eves, W. K. Shea, D. E. Henwood.



Row 7: J. J. Prosky, L. E. Purvis.



Distinto . . .

*distinct, clearly
set apart—like
those we honor*





Gordon Bennett



Robert Burrowes



Pauline Friedrich



Lewis Gayner



Robert Gladfelter



Barbara Kline



Dave Myers



Richard Parkins



Joanne Rothermel

Richard Seeburger



Patricia Simmons



Robert Simons



Who's Who

This practice of the college of honoring its own is now in its second year at Dickinson. The "cream of the crop" is selected from the senior class with an eye to future success as well as campus achievements. They are judged essentially on the basis of notable scholarship, active participation and leadership in sports, participation in extra-curricular activities, and academic activities, citizenship, and character, and service to the school. The future success is the expected ability of each individual to transport these achievements to their chosen vocation and post-college communities.

A list of the four most outstanding senior students from each fraternity is submitted to the Microcosm staff. When a single list has been compiled, it is presented to the Board for discussion of the selection and final selection. The Dean of Admissions, Dean of Men, Dean of Women, President of the Student Senate, and Managing Editor of the Microcosm compose the Board. The variety of opinion insures impartial judgment.

The manner in which the selection is made prevents judgment on the basis of personalities. The major burden of selection lies with the student body, while the major function of the Board is to narrow down the students' selections. Election to Who's Who denotes that those upon whom this honor is conferred have been supported by both their fellow students and the college administration.



Standing, L. to R.: Mr. R. McGill, Dean V. Hann, Prof. W. Sloane, Prof. G. Frogen, V. P. G. Malcolm, Prof. E. Vuilleumier, Pres. W. Edel, Prof. W. Bowden, Prof. J. Ripley, Prof. A. Flandreau, Prof. M. Ramos, Prof. C. Kepner, Prof. W. Gates. *Seated:* Prof. H. Weigel, Prof. W. Gould, L. Schwartz, R. Simons, M. Smethurst, R. Burrowes, Prof. H. Wing, Prof. H. Rogers.

THE RIGHT KEY . . . Phi Beta Kappa



Living proof of mind over matter may be found in the members of this old and respected honor society. Scholastic prowess, as attested to by outstanding achievements as students, is confirmed by their election to Phi Beta Kappa. In attaining this honor, self-discipline and skill in the art of studying are a necessary addition to ambition and intelligence.

Along with the honor conferred upon them, these chosen few have the responsibility of upholding the standards of the society to which they have been elected. They are honor-bound to uphold scholastic advancement and academic freedom.

Through the years Phi Beta Kappa has come to be a by-word for the finest in scholarship. It has been a driving force, a goal toward which students aspire. The very fact that its attainment is so desirable to so many makes the honor doubly significant to those who attain it.

The Phi Beta Kappa Chapter at Dickinson will celebrate its seventieth anniversary this spring.

Omicron Delta Kappa



Omicron Delta Kappa, National Leadership Honor Society for men, was founded in 1914 at Washington and Lee University. Circles have since been established at more than sixty leading colleges and universities throughout the country.

The Society takes its student members from the leaders in five phases of campus life: scholarship, athletics, social and religious affairs, publications and speech, and music and dramatic arts. Qualifications for membership are character, leadership and service in campus life, scholarship, fellowship, and consecration to democratic ideals.

Upsilon Circle at Dickinson College was organized in May, 1927, and has remained active since then.

The activities of ODK for the past year include assistance with the Hungarian Relief Program carried on at Dickinson, the ODK songfest held each spring, and the ODK Outstanding Student Recognition Banquet. At this time, the Circle presents a loving cup to the Sophomore who is judged to be outstanding in character and leadership. Also, a plaque is presented to the organization that is judged to have done the most in campus service during the past year.

Officers include: Bob Burrowes, President; Bob Gladfelter, Vice President; Prof. Don Flaherty, Secretary; and Dave Myers, Treasurer. Other members include Dean Horlacher, Dick Seeburger, Bob Simons, Gordon Bennett, Lou Silverman, Richard Parkins, Mort Levitt, and Ned Keinzele.

Standing, L. to R.: R. Parkins, G. Kienzle, L. Silverman, G. Bennett, R. Simons. Sitting: R. Gladfelter, R. Burrowes, D. Myers.



Pi Delta Epsilon

It has been well said that the pen is mightier than the sword, and Pi Delta Epsilon, a national honorary journalistic fraternity, recognizes those who use this weapon well. The warriors to be included in this inner circle are chosen from the junior and senior classes, and they act the part of officers in the battle of the pens to bring information and to spread understanding throughout the campus by supervising and coordinating all journalistic organizations on Dickinson's campus. This coordination enables journalism as a whole to work more efficiently and effectively.

The chief aim of this organization is to raise the level of journalistic activity and to establish and maintain high standards for each of the college publications. Each year Pi Delta Epsilon presents an award to a member of the sophomore class who has made the most outstanding contribution to Dickinson's journalistic battlefield.

New members to this society must be selected from the junior and senior classes and are tapped toward the end of the school year. They are selected to commemorate their meritorious work in the field of journalism.



Standing, L. to R.: C. Minielier, J. Mandel, P. Friedrich, R. Parkins. Seated: Prof. M. Flower, Dean V. Hann, L. Gayner, J. Rothermel, Prof. W. Sloane.





Back Row, L. to R.: Prof. D. Flaherty, Prof. B. Davis, Prof. W. Bowden. 2nd Row: M. Rosenberg, R. Singdahlsen, Dean V. Hann. 3rd Row: A. Saunders, B. Kline, P. Simmons.

Alpha Psi Omega

Alpha Psi Omega, a national honorary dramatic society, is represented on the Dickinson campus by the very active Lambda Phi Chapter. This group furnished entertainment for the Mermaid Players open house in October with skits and readings by its members. Other activities were a skit presented during Religion in Life Week and also a presentation for the Gould Drama Banquet in the Spring of the year.

The fraternity is composed of members of the faculty and members of Mermaid Players who have done outstanding work. Seniors are tapped for membership at Mid-semester, while sophomores, juniors, and faculty members are chosen in the spring.

Officers of Alpha Psi Omega include: President, Mrs. Barbara James Kline; Vice-President, Bob Singdahlsen; Secretary-Treasurer, Jackie Carter. Other members are Pat Simmons, Ann Saunders, Mal Rosenberg, Dean Hann, Prof. Bertram Davis, Prof. Flaherty, and Prof. Bowden. Mr. Brubaker, director of Mermaid Players, has been made an honorary member of Alpha Psi Omega.





Standing: A. Dils, A. Alley. *Seated:* G. Bennett. *Not pictured:* R. Parkins, H. Nashel, G. Szaban, Dr. Wing, Dr. Schecter, Dr. Edel.



L.-R.: B. Sook, J. Shuman, Dr. Weigel, A. Phillips, M. Compton, D. Weigel.

Tau Kappa Alpha

The most valuable components of the Dickinson family are the members of Tau Kappa Alpha. This garrulous group is a national honorary forensic society open to anyone who has participated in intercollegiate debating for two years, and to faculty members interested in promoting public speaking.

Extemporaneous speeches, impromptu talks, vigorous debates, profound declamations and stirring orations spring from the forensic talents of this versatile organization.

The noteworthy Dickinson chapter was founded on this campus by Dr. William W. Edel, and for many years has brought the campus spotlight to various types of forensic events held at Dickinson.

One of the major events of this year was a speaking contest open to all students held during the month of January. The eight members, under the capable leadership of Gordon Bennett, President, gave Dickinson a prolific year in forensic events.

Delta Phi Alpha

Delta Phi Alpha, the German national honor fraternity, recognizes outstanding achievement in the field of German while giving to its members an incentive for further learning.

The purpose of the organization is to further an interest in the German speaking people, create a deeper appreciation of German culture, and to promote study of the German language, civilization and literature.

The group presented several programs this year, including their initiation ceremony. There was also an outing held in the spring for the members.

The students are chosen each year on the basis of scholarship and the interest shown, now and in the future, toward the study of German language and literature.

New members elected to the fraternity in February, 1957 were Meredith Compton, Anne Boyer, Doris Weigel, Mary Awad, Barbara Sook and John Shuman.

Former members are Nina Samoilovich, Ann Phillips, Lawrence Schwartzs, and Terrance Robbins. Doctor Friedrich Sandels is the faculty advisor.

Raven's Claw

The Raven's Claw is a local honorary fraternity, which was founded at Dickinson College in 1896. It is composed of seven outstanding men of the senior class. Each "White Hat" chooses his own successor. On the last Saturday of the college year, Commencement Weekend, the men are tapped in a traditional ceremony held on the Old Stone Steps of West College.

Their badges of office are pins and the white and gold hats by which they are so readily recognized. An emblem with the number seven appears on each of these and symbolizes the unity of the closely-knit group of seven leaders.

Responsibilities also come with the honor of wearing the white hats. The group ameliorates faculty-student relations and keeps strong the ancient traditions of the college, thereby helping to maintain the Dickinson spirit. The "Claw" assists the freshmen men and, indeed, all students of the college, in becoming good Dickinsonians. It sets an example of group living for the first-year students to follow. Thus each year the men take on the project of strengthening and improving the Dickinson bond.



Charles Ferrone



Bob Hurley



Bill Mathews



Don Llewellyn



Bob Woodside



Bob Burrowes

Ben Levine





Carol Johnson



Blanch Broeske

Wheel and Chain

Membership in the Wheel and Chain is symbolized by the blue hat. The wearers of the hats are chosen on the basis of a point system with emphasis on scholarship and participation and leadership in campus activities. The Wheel and Chain, limited to nine members, was founded on Dickinson College as an honorary society for senior women in 1924. Its primary purpose is to promote good relations between the administration and the women students. In student-administration affairs the group acts as a spokesman for the women, especially the senior women. The members act as ushers and hostesses at many college functions and also serve as campus guides to college visitors. Each year the group devotes itself to a project of service to the college.

The ultimate enforcement of freshmen women's rules rests with the Wheel and Chain. The purpose of their orientation program is to integrate the freshmen women into the college family and help them to become participating members. Each year the Wheel and Chain presents an award to the freshman woman who, they feel, has made the most valuable contribution to campus life.



Edith Johnson



Betsy Reichle



Joanne Rothermel



Pat Simmons

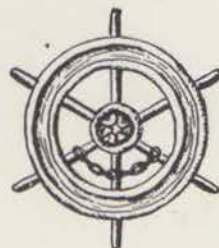

Phyl Linde

Pauline Freidrich

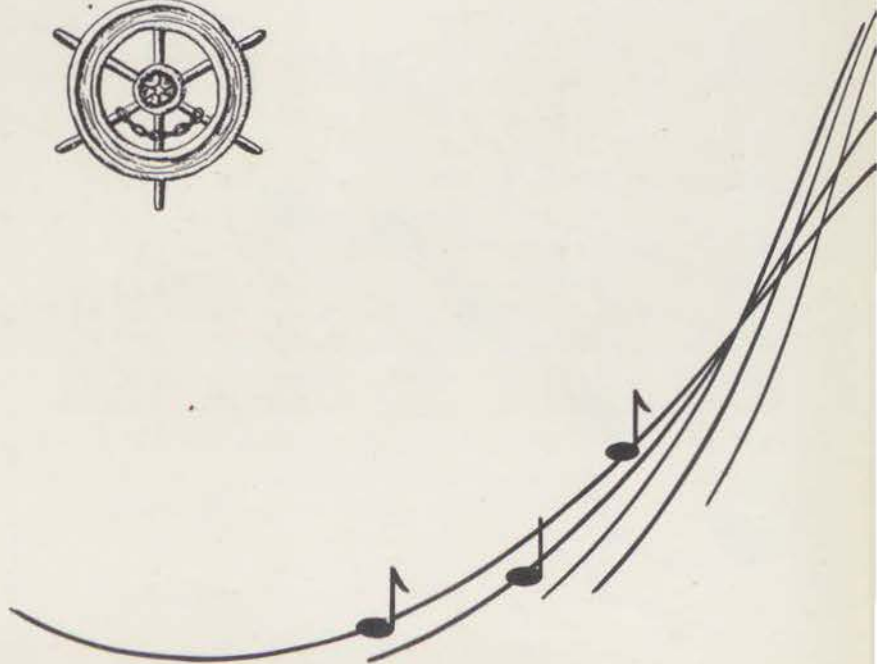

Skull and Key



Ned Kienzle



Joe Otto



Bill Rogers



Bob Strickler



Kern Tantum



Grant Mullholand

The Skull, and Key was founded at Dickinson College in 1909 as an honorary society for junior men. The members can be recognized by their black hats with the society's insignia on the front. The group consists of one representative from each fraternity. The previous year's black hat in each fraternity taps his successor, who is picked for his character and service to the college.

Perhaps they are best known in their capacity as enforcers of freshmen rules. This job gives them a chance to guide the freshmen, particularly the men, toward a well-adjusted, all-around college life, instill in them the high academic standards of Dickinson, and steer them through the new experiences of college living. They have a unique opportunity, as representatives of both the fraternities and the college; to implant in the new men the spirit of service, scholarship, and inter-fraternity fellowship by their example. In recognition of outstanding service to his freshman class and to the college as a whole, they present a loving cup in the spring to the most deserving freshman male.

Glen McGee



Mark Marcus



Charles Mayer



Phil Herr





ALLEGRO MOLTO . . . POCO ANDANTE

*exceedingly quick,
going easily, as an
athlete into contest.*





Punta . . .

*the point; also a
thrust or push*

best shown in . . .



Top Row, L-R: R. Frankhouser, coaches Eavenson, Piez, Ducharme, J. Stafford, B. Cook, D. Shafer, B. Smith, J. Laird, R. Taylor, S. Clements, P. Brown. *Second Row:* N. Kienzle, S. Rose, J. Smith, B. Surrick, B. Sheridan, F. Shipman, D. Bukowitz, T. DeMarino, J. Lober, B. Davis, H. Gaither, B. Faunce. *Front Row:* D. Shanaman, D. Woodruff, M. Gardner, B. Myers, B. Coston, B. Matthews, R. Graham, B. Woodside, H. Bair, C. Burger, F. Campanelli.



Senior Co-captains B. Matthews, B. Woodside, D. Graham.

Football





With a new offensive attack, a greater depth of reserve strength, and twelve returning lettermen, prospects for the 1956 football season loomed bright. There were such veterans as Graham, Myers, Woodside, Shanaman, and Rose to launch Coach Piez's single-wing attack; there were two backfields of nearly equal ability to harass the opposition; there was high morale and a will-to-win.

In a tightly played opener against Western Maryland, the Red Devils stole the show during the second half but dropped a disappointing 12-6 verdict. The running drive of Sonny Rose at fullback and the bubbling team spirit, however, seemed to be omens of a fine season.

Off the toe of Bob Cook came a 20-yard field goal to give the Devils a 3-0 win over Wagner College in the season's first home game. After a halftime scoreless tie, the Dickinson line, featuring Cook and Bair, and the improved backfield led by Berger, Rose, and Kienzle, punched holes in the Staten Islanders' defense, laying the stage for the winning conversion.

The following Saturday, Parents Day, brought a wet field and a Franklin and Marshall squad averaging 15 pounds more per man than the Dickinson lineup. Although team spirit never lagged, Coach Piez's boys could not utilize several yardage windfalls that came their way and the more massive Diplomat eleven triumphed, 15-0.

Journeying to Pittsburgh's Forbes Field to meet Carnegie Tech, the Red Devils failed to advance beyond their opponent's 30-yard marker as they lost 31-0. Missing from the lineup with injuries were Stafford and Rose. Dickinson experimented with a split-T and managed to shake loose Chick Berger for a 20-yard gain.

Against Juniata, best Pennsylvania small college team of last year, the Red Devils, despite the fine play of Frank Campanelli, fell to the count of 44-13. Two of Woodruff's fourth-quarter passes, one to Shanaman, the other to Campanelli, accounted for Dickinson's scoring.

It was Dickinson all-the-way against Swarthmore, in spite of the 7-6 score indication. Woodruff's passing was



1956 FOOTBALL RECORD

Western Maryland	12	Dickinson	6
Wagner College	0	"	3
Franklin and Marshal	15	"	0
Carnegie Tech	31	"	0
Juniata	44	"	13
Swarthmore	6	"	7
Lycoming College	13	"	0
Johns Hopkins	40	"	0
Allegheny College	24	"	19

deadly; Shanaman's running was hard and elusive; Graham, Woodside, and Myers' line play was stubborn and aggressive. Again Cook's conversion was the deciding factor.

A rain-soaked Homecoming game with Lycoming College's Warriors saw one of the finest Red Devil performances of the season. Lycoming scored on two breaks, a blocked kick and an intercepted pass, and although outplayed constantly by a game Dickinson squad, copped a 13-0 victory.

At Baltimore, it was a powerful Johns Hopkins offense that plowed through the Devil line at will to post a 40-0 win.

Six seniors played their last game in the season's finale against Allegheny College—Rich Graham, Bob Woodside, Frank Campanelli, Bob Myers, Bill Matthews, and Chuck Ferrone. Although Campanelli tallied once and Shanaman twice, first on a fifty-yard gallop set up by a trick play and again on a pass from Woodruff, Allegheny's "Pancho" Villa racked up four T-D's as his team notched a 24-19 win.

The Freshman team, under Coaches Joe DuCharme and Vic Bihl, posted wins over Franklin and Marshall and Western Maryland, while losing to Mercersburg Academy, Johns Hopkins, and Kiski Prep. The abundant ability and spirit displayed by the team gives promise of a big boost to next year's varsity.



Through

With a nucleus of four lettermen from the previous year's squad, Coach Joe Ducharme's cagers opened the season with an impressive victory over an aggressive Susquehanna team as high-scoring Ray Weaver, Ralph Chase, and Jack Wiley led the attack for D-Son. Although the Red Devils managed to emerge victorious in only two ball games, their record is not a true picture of the team's calibre. The competition was above average with even the weaker teams playing outstanding ball against our squad. Lack of height and experience proved to be too much of an obstacle for the team to overcome.

Against Wilkes College, Dickinson was unable to cope with an excellent fast break and lost, 82-43. After leading Johns Hopkins for three quarters, the D-Son attack faltered and Hopkins copped a 77-66 decision. Tiring in the late minutes of the game the local five dropped a well played game to Elizabethtown, 86-74. Weaver, Chase, Wiley, and Glick all played fine games. Gettysburg had too much height for the team and overpowered the Red Devils.



The Strings



The D-Son five, rusty from its long Christmas lay-off, led the first half against Franklin and Marshall, but then faltered and dropped a 98-76 decision. Stromberg, Chase, and Weaver played well against Susquehanna on the Selinsgrove court, but the accurate shooting of Frank Romano was too much for the Devils. Lebanon Valley and Juniata edged D-Son in close games on the home court. The victory in both games could have gone to either team, and the outcome was in doubt until the final buzzer.

Although Glick, Weaver, Chase, Stromberg, and Shafer kept the D-Son cagers in the game until the last seconds against Albright, the Redmen lost a heartbreaker, 81-79. Capitalizing on mistakes, Lycoming defeated our boys, 87-70, on the Williamsport court. Moravian and Lehigh had little trouble defeating the squad with their superior height, speed, and experience. Traveling to Lebanon Valley the team dropped a close game, 73-66. Juniata, with four men in the double-figures, defeated D-Son, 112-96, in the highest scoring game of the season. In the Lancaster Armory, Franklin and Marshall rolled to a 92-76 victory.



Back in Alumni Gymnasium, Elizabethtown had to pull out all the stops to defeat the local five. A good first half against Gettysburg allowed D-Son to stay close for three quarters with the opponents finally pulling away and winning, 89-74. Tied 64-64 at the end of the regular game with Wilkes, Dickinson lost in overtime to the highly favored team from Wilkes-Barre. Although deprived of the play of the injured Weaver, the Devils closed the season with an upset victory over Lycoming, 63-57, as Valenti, Chase, Stromberg, and Glick played outstanding ball games. Weaver, missing the game, lost his chance to break the school scoring record and finished the season with 338, a mere one point shy of the mark.

Several good breaks could have changed the whole record this year, as the team was not lacking in ability. Coach DuCharme is counting on lettermen Chase, Weaver, Valenti, Wiley, Shafer, and Shapley to couple with promising freshmen ball-players to return D-Son to the winning ways next year. The solid play of Glick, Stromberg, and Tafel will have to be replaced, but Dickinson is in the rebuilding stages and the basketball picture looks bright for the future.

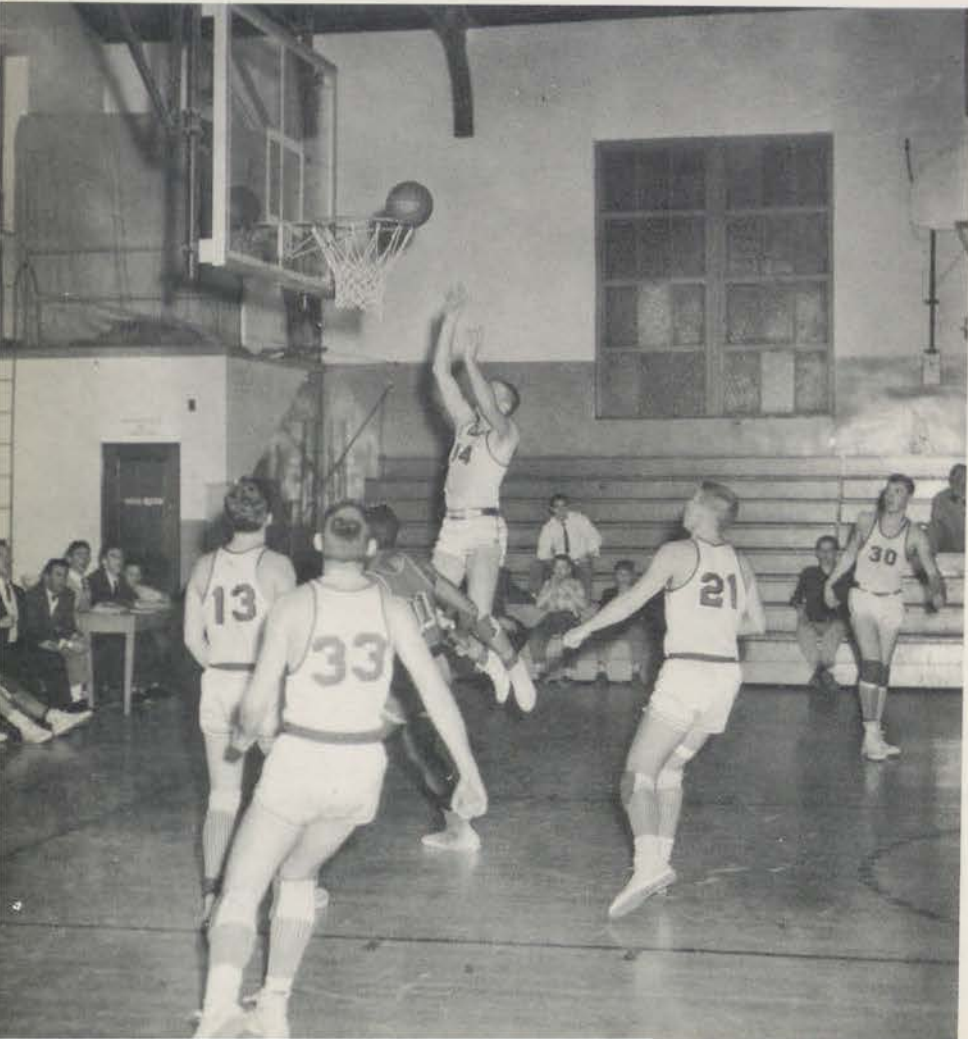
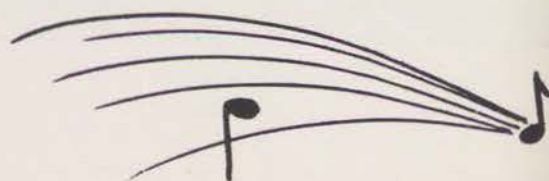

1956-57 BASKETBALL RECORD

Susquehanna	71	Dickinson	77
Wilkes College	83	"	58
Albright	82	"	45
Johns Hopkins	77	"	66
Elizabethtown	86	"	74
Gettysburg	74	"	55
Franklin and Marshall	98	"	76
Susquehanna	91	"	72
Juniata	75	"	64
Lebanon Valley	67	"	56
Albright	81	"	79
Lycoming College	87	"	70
Moravian	85	"	68
Lehigh	84	"	58
Lebanon Valley	73	"	66
Juniata	112	"	96
Franklin and Marshall	92	"	76
Elizabethtown	73	"	63
Gettysburg	89	"	74
Wilkes College	78	"	68
Lycoming College	57	"	63

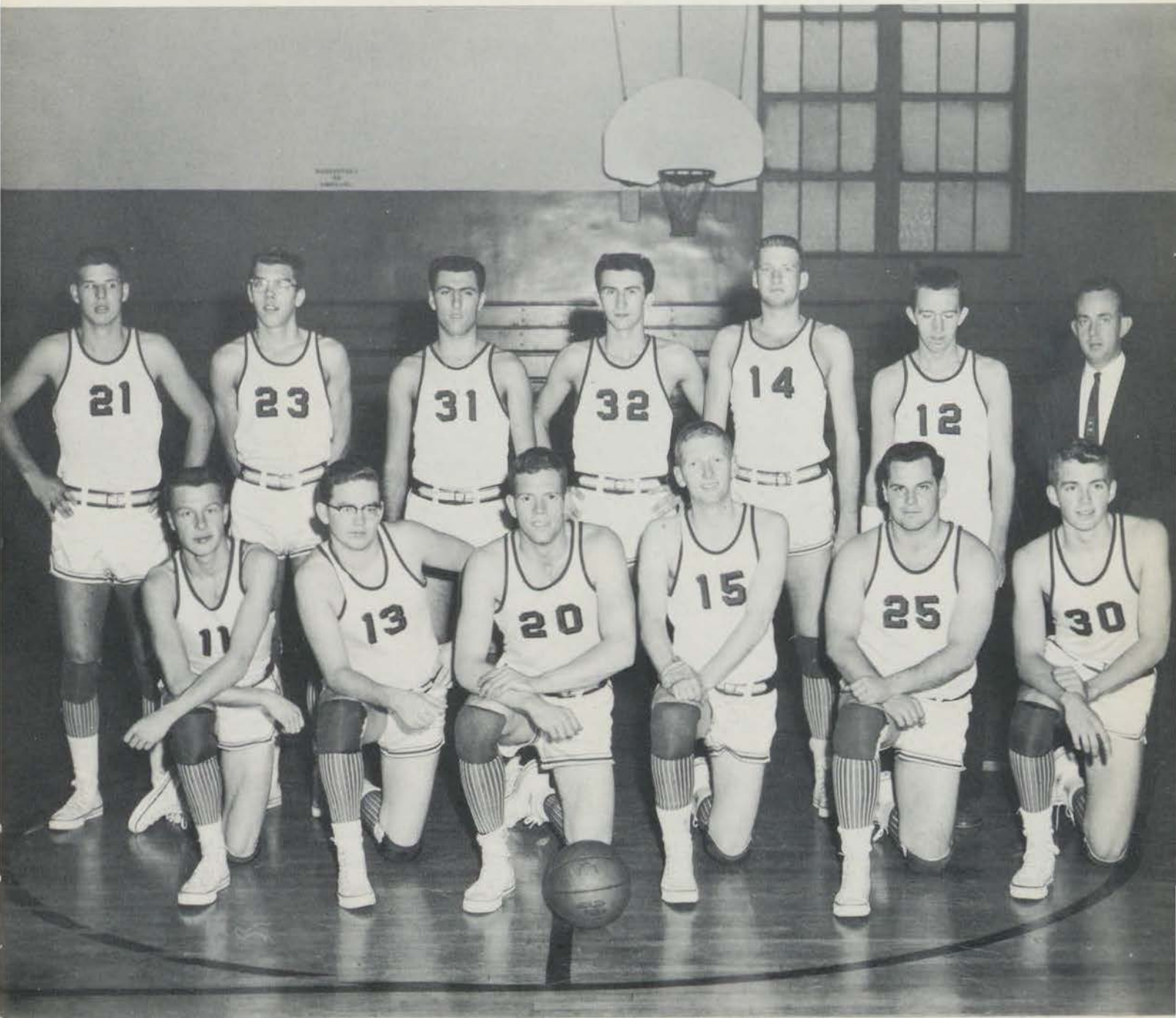

BASKETBALL

Top Row, Standing, L.-R.: R. Weaver, D. Taffe, S. Stefanon, N. Bosnick, R. Chase, J. Gould, coach Joe Ducharme. *Bottom Row:* R. Gleason, D. Stromberg, D. Shafer, J. Wiley, B. Myers, B. Shapley.

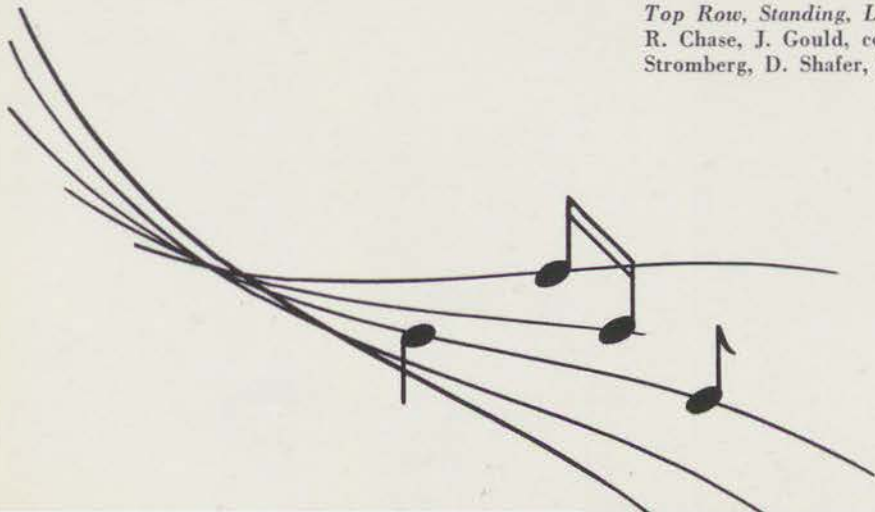



Standing, L.-R.: B. Lipsky, E. Mulligan, M. May, D. Taylor, L. Altaker, E. Black, B. Parker, B. Brasler, S. Duncan, W. Pollock, K. Rubin, B. Dubrick, Coach Eavenson. *Seated, L.-R.:* J. Kulp, L. Silverman, B. Kline, C. Schaffer, D. Ayers, Coach Eavenson's two sons.

Swimming

Coach Eavenson's mermen, captained by Lou Sprechman, struck back hard and fast after dropping their first dual meet to LaSalle. American University was the first to taste the bitter defeat which was eventually shared by Bucknell, Drexel, Gettysburg, Catholic University, Delaware, Swarthmore, and Franklin and Marshall. With eight straight wins behind them, the mermen splashed to victory in the Tri-meet, submerging both Gettysburg and Franklin and Marshall in their quest for the Little Three crown.

Coach Eavenson's rugged practices, along with an undying team spirit, resulted in the breaking of several school and pool records. The veteran point gatherers, Coston,



Kulp, Kline, and O'Neil, were greatly aided by the combined talents of freshmen Mulligan, Ayers, Duncan, and Pollock, who should prove to be valuable assets on next year's team.

On March 2 the team travelled to the Middle Atlantic Championships at Lancaster, Pa. and placed fourth in a field of thirteen, with Mulligan and Kulp taking individual honors. This marked the close of a season which was successful in every respect, and which promises to foster continued success in next year's campaign.



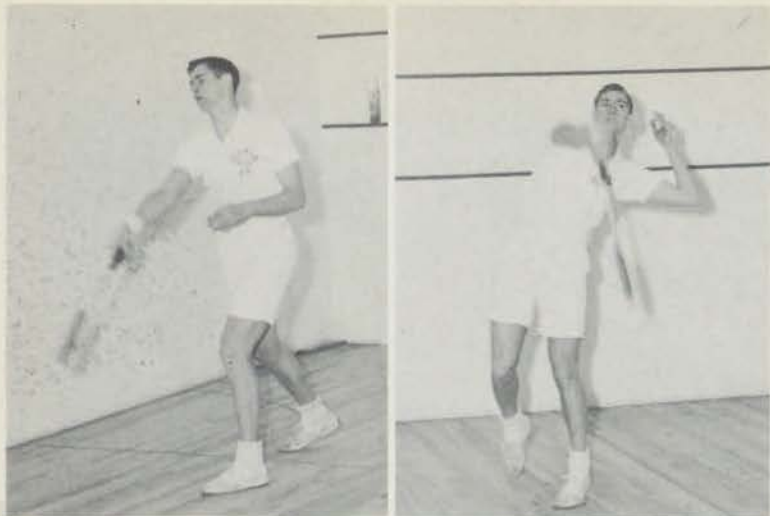

Standing, L.-R.: C. Reed, A. Duel, K. Spahr, R. Brown, S. Tuttle.
Kneeling, L.-R.: D. Test, M. Phillips, D. Shuman.



Tennis

Brilliant is the word for the outlook and outstanding is the word to describe the tennis squad itself. Last year's record of ten wins and one loss not only made tennis Dickinson's outstanding intercollegiate sport, but ranked the team as one of the best among small colleges in the East. Returning this year will be six men bringing a store of experience and know-how—Richard Shuman, captain; Kit Spahr, Arthur Duel, Ronald DePass, Fred Hamilton, and Jon Kulp. For Shuman and Hamilton, this is "the last roundup." To this impressive nucleus have been added freshmen Dave Ayres, John Willard, Charles Rowe, and sophomore Joe Miele.

Squash

Squash, under the tutelage of player Kit Spahr, past Junior Scholastic champion, had its debut this year as an inter-collegiate sport at Dickinson. Playing without the aid of an official coach and with four members of the squad lacking pre-college experience, team interest and enthusiasm nevertheless ran high. In the season's two matches, competition came from the Haverford School, rated best prep-school squash team in the country, and the U. S. Naval Academy Plebes. Although neither match produced a victory for the D-Son squashmen, much was gained in competitive experience and confidence. This factor plus the loss of only two Seniors, Shuman and Brown, brightens the squash horizon for the next years.



Standing, L.-R.: D. Ayers, C. Rowe, F. Hamilton, J. Willard, J. Kulp. Kneeling, L.-R.: D. Shuman, K. Spahr, A. Duel, S. DePass.



Baseball



Top Row, L.-R.: Coach Eavenson, B. Myers, S. Tuttle, L. Frankhouser. *Row 2:* R. Weaver, R. Chase, B. Wachter, S. Offerman, D. Thompson, A. Lou. *Row 1:* D. Woodruff, J. Riley, N. Olewiler, E. Campenelli, J. Ewing, N. Lovanes, G. Caswell, R. Brown, B. Surrick.



Under the watchful eyes of Coach Dave Eavenson, the Dickinson baseball team embarked on its 1956 season. With experienced lettermen, a strong bench, good offensive power, and an air-tight defense, this year's squad possesses winning potential and ability. The pitching staff, one of the brightest lights of the whole club, is led by four-year veteran, Ron Brown; ex-serviceman, Frank Caswell, who sports an 18-4 record in army baseball; sophomore southpaw, Barclay Surrick, and an impressive freshman, Sandy Tuttle. The veteran infield, playing intact for the second year and with an overall batting average slightly above .300, is headed by captain Frank Campanelli at third, Ray Weaver at shortstop, Dave Woodruff at second, and Ralph Chase at first. Behind the plate is the capable Bob Myers, returning for his fourth season. Covering left field is freshman Bob Wachter, while in center is Steve Offerman, who is also a utility pitcher. These two plus the fleet-footed Jim Ewing in right field form one of the finer defensive units ever to play here at Dickinson.

Since their schedule is enlarged to eighteen games this year, it will be a busy season for the Red Devil nine, but one which has possibilities of being highly successful.

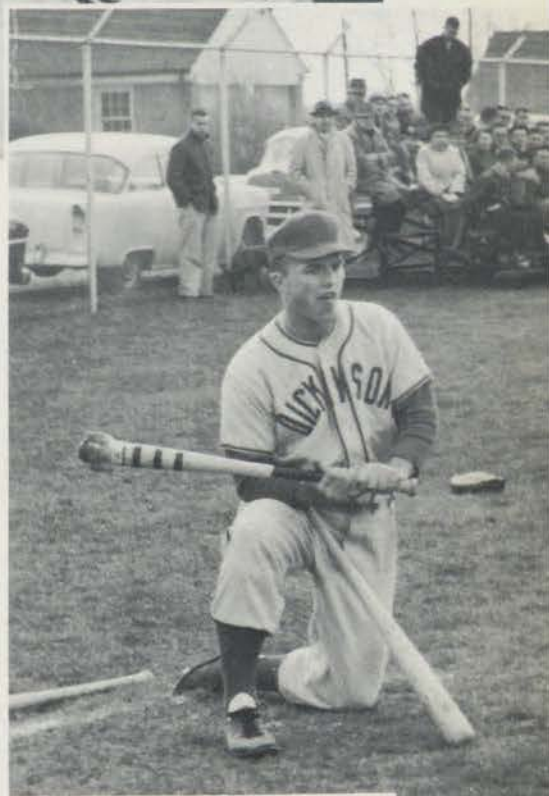



Standing, L.-R.: D. Stromberg, W. Fullerton, S. Rose, S. Clements, T. DeMarino, H. Bair, F. Trunzo, R. Taylor, Coach Piez, D. O'Neill. *Second Row:* D. Graham, B. Cory, J. Shepherd, C. Reed, B. Matthews, W. Palzer. *Kneeling:* W. Chantry, D. Ewell, M. Altwan, T. Kerr, P. Herr, R. Gladfelter, D. Davis.

La Crosse

Dickinson's lacrosse team began practice in Mid-February this year in an effort to return to its winning ways of two years ago. Coached again this year by Brit Piez, the squad entered the field minus the services of seven graduating seniors. Pacing the thirteen returning lettermen were goalie Dutch Stromberg; attackman and leading scorer of last year, Don O'Neill; Sonny Rose, switched this year from midfield to attack, and last year's first string defense, Rich Graham, Bill Matthews and Harvey Bair.

The Red Devils started out fast defeating Gettysburg in a scrimmage, 10-3, and F & M, 15-4, in a regular game before tying an improved Lehigh team, 5-5. Additionally encouraged by the early fine showing of freshman Akhurst, Taylor and Pollock, the stickmen faced the remainder of the season with great enthusiasm.





The thinclads of Dickinson are looking forward to the most successful season in recent history. The track team, at the writing of this article, has already bettered last year's record of 0-5, by defeating Lebanon Valley and P. M. C. The 1957 edition of the team shows much depth in almost all events, particularly in track. Coach DuCharme has a good backbone from last year's returning lettermen—Gery, Bartoli, Davis, Smith, and Hurley. To back up the veterans the squad is literally loaded with freshman talent. With such new additions as Maat in the distance races, Clair in the 440 yard dash, and Shanaman, Gardner, Booth in the dashes, the team should put together a winning season.



Track



Back Row, L.-R.: D. Roberts, A. Collins, N. Lebo, P. Gery, J. Carney, R. Bartoli, C. Barr, B. Heck, A. Bendell, B. Smith, Coach DuCharme. *First Row:* R. Dhuy, J. Metka, J. Clair, B. Hurley, K. Pusey, C. Hankey, J. Howe, H. Maat, G. Gardner.

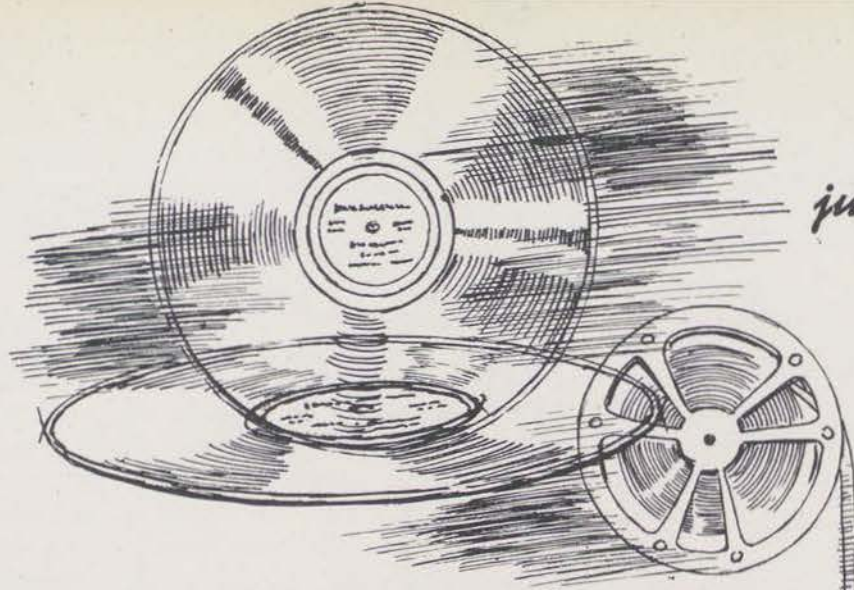

*just for the
records...*

Interfraternity Champs



FOOTBALL CHAMPS—THETA CHI
Back Row, L.-R.: K. Pusey, W. Fullerton,
 T. Moore, B. Page, S. Pugliese, C. Barr, J.
 Razzano. *First Row:* A. Savage, B. Waterman,
 J. Rutch, J. Howe, D. Proud.

VOLLEYBALL CHAMPS—
 PHI KAPPA SIGMA
Standing, L.-R.: B. Surrick, J. Toy, R. Brown,
 M. Shoppell, W. Woodward, D. Test.





**BASKETBALL CHAMPS—
THETA CHI**

Back row, L-R: K. Pusey, T. Moore, J. Routch, C. Barr. First Row: D. Proud, H. Maat, B. Smith, C. Hankey, W. Fullerton.



The ALL HIGH COMMISSIONER of Inter-Fraternity Athletics, Ed Gilbert, is seen here at a typical staff and advisory meeting. The Commissioner's familiar hustle has been seen these past four years running the gamut of I.F. sports and himself refereeing some 800 games ranging from touch football through to softball. In all seriousness, we must attribute much of the success of the I.F. sports program to the endeavors of "The Commissioner" and his voluntary staff.





Standing, L-R: A. Dillman, B. Hurley, J. Gould. Seated: B. Matthews, D. Graham.

"D" Club

The "D" Club is composed of men who have earned their varsity letter by participating in a major sport at Dickinson. The "D" Club members sell programs, serve as ushers, and manage the refreshment stands at all home athletic events. During the year they raise money toward a scholarship fund designed specifically for those sons and daughters of former Dickinson lettermen who seek financial aid.

An annual banquet for all "D" Club members is held in the spring and various athletic awards are presented.



Standing, L-R: S. Palmer, N. Brown. Seated: J. Rothermel, G. Wolford, B. Anderson, J. Milligan, C. Evert.

W.A.A.

The Women's Athletic Association, which is composed of eight members from the upper classes, is responsible for the organization and promotion of women's athletics at Dickinson. It arranges team schedules and records individual and team winnings on a point basis. This year's program included interclass and interfraternity tournaments as well as individual competition.

Each spring the W.A.A. holds its annual banquet to present the awards accumulated over the year and to award white blazers to the juniors who were most outstanding in athletics during their three years at Dickinson.





Top Row, L. to R.: J. Anderson, G. Stetser. Second Row: J. Gallagher, L. Cowling. Third Row: J. Graham, B. Reichle, C. Herman. Fourth Row A. Saunders, H. Kollus.

Present at all the athletic events, these capable and attractive coeds lead the spectators in songs and cheers and lend a note of spirit to both the gridiron and the basketball court. Away from the sideline, the cheerleaders undertake the organizing of pep rallies, introduce new cheers, and look for new ideas for spirit. This year's squad consisted of the following girls: Betsy Reichle, captain; Joan Gallagher; Ann Saunders; Jeanne Anderson; Chris Herrman; Greta Stetser; Louie Cowling; Helen Kollas; Jeanne Thomas; Judy Graham.

Standing, L. to R.: L. Cowling, J. Anderson. Seated: B. Reichle, A. Saunders, J. Graham.



Cheerleaders

Reichle, Head Cheerleader.





Pianissimo . . . *extremely soft,*

the woman's touch in athletics

Hockey

The first girls' varsity hockey season was initiated this fall at Dickinson. Participation on the squad was completely on a voluntary basis.

Late in October the squad traveled to Penn State to participate in a playday. The Dickinson team emerged victorious 3-1 against the home team, but lost the second game of the day, 4-0, to Lockhaven. Two weeks later the team traveled to Elizabethtown where they lost 7-0 to a more highly skilled and experienced team. Later the same week, Dickinson played host to Wilson and again was defeated 7-0. In the last game of the season, on the home field, Dickinson was able to edge Susquehanna 3-2 to end their first varsity season with two wins and three defeats.

Players: Judy Flack, Chris Herrmann, Dottie Gayner, Sandy Deichler, Beth Griffith, Connie Evert, Jean Kottcamp, Sue Hansell, Nancy Brown, Sue Palmer, Nancy Mentzer, Barbara Hangen, Greta Stetser, Ann Lemkau, Sue Graden, Mary Awad.



Standing, L-R: S. Palmer, C. Herrmann, N. Mentzer.
Seated: H. Mimm, B. Mohler, S. Shorn, L. Jopson, A. Biddle.

Volley-Ball

*Standing, L.-R.: J. Clansek, J. Totman, N. Weber, M. McGonigle.
Seated: B. Gompf, C. Gorley, C. Gill.*



The 1956 women's volleyball intramurals consisted of a tournament between five teams, two freshmen squads and a team from each of the other classes. Each team participated in four matches with the best of the four determining the winner. The class of '59 made the top showing by winning all of their games. The juniors and seniors were also outstanding which made the sophomore victories not

so easily gained. The second place seniors, who had previously gained three consecutive titles, won three games and lost one while the third place juniors won two and lost two hard-fought matches.

This initiation to the indoor sports season of 1956-57 was enthusiastically supported by both team members and rooters.



Bowling

Women's Basketball

This year's interclass basketball cup was captured by the seniors who defeated the defending juniors in a 36-29 game. High scorer for the event was junior Ginger Wolford. Scoring honors for the season went to Pat Andersen with 79 points and Barbara Anderson with 52 points. Top scorer for a single game was Stu Gadd with 22 markers. The tournament, as usual, was highly spirited, for all four teams were looking hopefully toward the coveted class trophy.

The final game of the interfraternity competition was a match between Phi Mu and Pi Beta Phi. Both teams went into the game undefeated, but the Phi Mu's came out on top by a score of 51-27. Each team displayed excellent playing, both offensively and defensively. High scorer of the game was Phi Mu Ginger Wolford who posted 22 points followed closely by Pi Phi Nancy Mentzer.



WINNING TEAM—SENIORS

Standing, L.-R.: P. Andersen, B. Broeske, C. Johnson. Seated: S. Gadd, J. Flynn, B. Anderson.





Hurry or you'll be late for the

FINALE

*the last movement of a
symphony and a
featured event*

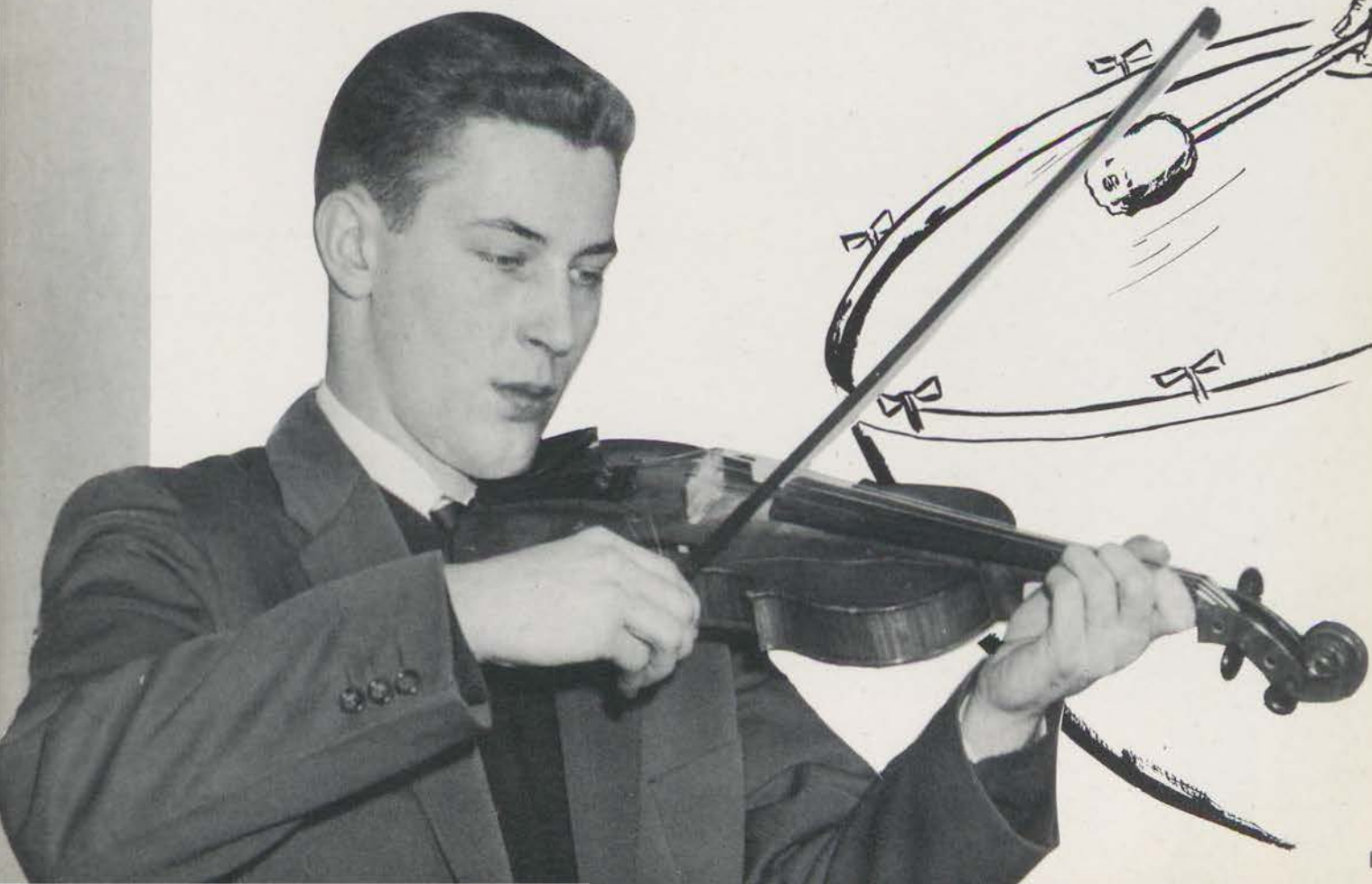

Molto Belleza . . . *much beauty*

*of tone and
expression*

As has been the custom of the Microcosm for the past three years a "Miss Microcosm" and her court have been chosen to appear solely within the covers of our annual. After compiling the nominations made by the fourteen national fraternities, nine campus girls were selected by the Editorial Staff of the Microcosm to appear before three judges who were to determine the one adjudged most beautiful and charming. This year the judges interviewed the contestants as a group and then viewed them individually and considered not only beauty but also charm and grace as criterion for being chosen "Miss Microcosm."



Mrs. Arthur Flandreau, Jr.



Mrs. Warren Gates.



Mrs. William Haller.



Mrs. Barbara James Kline



Patricia Townsend



Mary Greensides



Patricia Eshelman



Inga Paul





Joan Brownell



Jeanne Thomas



Sue Fooder

Nancy Cross





Midwinter Ball

To break the semester monotony . . . just the thing . . . imports, co-eds, alumns, law students, dapper college men, everyone there . . . to hear Duke Ellington and hjs "I do love you madly" . . . to see Sue Fooder crowned Queen . . . to see stellar decorations . . . "Le Jazz Hot Spots" . . . to have a great time . . .



Queen Sue Fooder crowned by Chairman of the Social Committee, Wayne Woodward.

Duke Ellington's Band



Midwinter Ball Queen, Sue Fooder, and her escort, Dave Woodruff. The attendants were, *from left*: P. Eshleman, W. Buckler, J. Kaas, P. Simmons, B. Griffith, G. Ingoglia, A. Saunders, and M. Dornin.





Let's Listen To A Play-Back

In the beginning there were Many, Many red-dinked neophytes enrolled.

And
They
Were
So

Afraid!

And they were hazed, rushed, and they were subjected to four years of Black Hats, Blue Hats, pajama p-raids, water fights, 2 A. M. serenades, "unknowns," term papers (with footnotes), pinnings, de-pinnings, re-pinnings, and more pinnings, South College culture, Drayer Recreation Room culture, Bosler culture complete with Norman Cousins, an evening of Beethoven, Duke Ellington jazz concert, and Thomas L. Thomas, Moreland campus culture (in the spring only, of course), crew neck sweaters and button-down shirts, fire crackers and G-burgs boys, 1.75 Phew!, "Who smokes at smokers?", honor dorms, delicious Slater food, and happy Slater waiters, mail—Puleeze, mail, gates and library elevators and churches, Kruger's milkshakes, Biddle Field exhibitions, three blind mice, cobras at Baird, 5-yard clubs, Jimmy Friday Afternoon Clubs, German and French Clubs, Fryckland's

Week-Nite Clubs, sunbaths at Drayer, telescopes at Morgan, social pro, disciplinary pro, "But Dean . . .," "crows" at Biddle, "Thunderbirds" at Drayer, picnics at Pine Grove, basketball games on High Street, snow, rain, and more rain and umbrellas, boots, and trench coats, more term papers, automatic 12 o'clocks, the Bucket, the H.A. Milton, the inside of the Femina, Chips and Deer Lodge, the Diner and "Do you have an age card?," imports for big week-ends, Molly Pitcher—history, campused queens, powder puff derbies, "we got the best pledge class," "no, we did," chapels, follies, rammy Drinkinsonians, emphasis and re-emphasis on "dry" campus, Penn-Hall educational field trips, stag nights at the Pueblo, "This is a small college, and there are those of them who love it!"

and
classes
and
studies

And in the end there were not so Many, Many. And they were not neophytes. And these chosen few, successful in their endeavor to graduate, proceed to a prosperous and happy future, remembering an irrevocable past.





. . . Yes, a playback conjures up pleasant memories of days spent at D-son, but it is also apt to stir the imagination to picturing the many unknowns of the future. Have our efforts within these 'Hallowed Halls' been sufficient to prepare a way for continued happiness and security. Of course, we like to think they have . . .



Fine . . . *the melody lingers on*

1956 — STUDENT DIRECTORY — 1957

- Adams, Russell B., Jr.,
10710 Old Blandenburg Rd., Silver Spr., Mo.
- Adams, Ward 2708 Market St., Camp Hill, Pa.
- Adnopolz, Efrim 173 Corbin Rd., Hamden 17, Conn.
- Aitcheson, Jane Eliz. Baker V.A. Center, Martinsburg, W. Va.
- Akhurst, H. Walter, Jr. 141 Franklin Ave., Pearl River, N. Y.
- Albert, J. Carolyn 8 Russell Ave., Ft. Monmouth, N. J.
- Albright, J. Larry 45 E. Petersburg Rd., Neffsville, Pa.
- Alderfer, Evan B., Jr. 718 Roberts Ave., Drexel Hill, Pa.
- Alexander, Euca M. 425 W. Louthier St., Carlisle, Pa.
- Alley, Elaine Ethel 239 W. Second St., Berwick, Pa.
- Altaker, Lawrence L. Parkview Apts. 224A, Collingswood, N. J.
- Altman, Martin RD #1, Hurleysville, N. Y.
- Ambacher, Jane Louise Apartado 470, Havana, Cuba
- Amundsen, Arthur R. 1319 Longshore Ave., Phila. 11, Pa.
- Anderson, Barbara C. 611 Stevenson Lane, Towson 4, Md.
- Anderson, Jeanne 646 Croyden Rd., Cheltenham, Pa.
- Andersen, Patricia Bottom Rd., Hyde, Md.
- Andrew, Lois RD #3, W. Louthier and Orange, Carlisle, Pa.
- Andrick, Nancy Lee CONARC Hqs. G-4 Sec., Ft. Monroe, Va.
- Arking, Robert 14 N. Plaza Place, Atlantic City, N. J.
- Armocost, Robert Wm. 6419 Windsor Mill Rd., Baltimore, Md.
- Asato, Hajime 5 Han Ogusuku, Kitanakagusuku, Okinawa
- Ahch, Joan Stude 65 Earl St., Westbury, N. Y.
- Auman, Theodore C., III. 1539 Reading Blvd., Wyomissing, Pa.
- Avakaian, Yoorik S. Ave. Roosevelt, Tehran, Iran
- Awad, Mary Eliz. 103 Oak St., Tenafly, N. J.
- Ayres, David 83 S. Franklin St., Wilkes-Barre, Pa.
- Azin, Doris Anne 76 Huron Rd., Mohegan Hgts, Yonkers, N. Y.
- Bachman, C. Russell, Jr. 18 Forest Rd., Wayne, Pa.
- Badenhoop, Robert 308 Mooreland Apts., Carlisle, Pa.
- Bailey, Robert L. 1 Sunset Dr., Asbury Park, N. J.
- Bair, Harvey Edward 933 Cemetery St., Williamsport, Pa.
- Baker, Paul Wesley, Jr. 407 Belmont Ave., Haddonfield, N. J.
- Baker, R. Barry 452 W. BelAir Ave., Aberdeen, Md.
- Baker, Vaughn Archie 209 Long Acres, Painted Post, N. Y.
- Baker, William Lowry 308 Maple Rd., Middletown, Pa.
- Balick, John Francis 14 Verona Pl., Valley Stream, N. Y.
- Banks, Bernard C., Jr. Pole 15, Harvey Lake, Pa.
- Bardsley, Elizabeth H. 60 Fairway Ave., Rye, N. Y.
- Barna, Kyra Anne Country Club Rd., Monongahela, Pa.
- Barndt, Marcia Gail Tulpehocken Dr., Wyomissing, Pa.
- Barner, Ann Carol 269 Berry St., Baden, Pa.
- Barnes, Walter, Jr. 6226 Tackawanna St., Phila. 35, Pa.
- Barnitz, George, Jr. 264 S. Hanover St., Carlisle, Pa.
- Barnshaw, Robert W. 206 Westminster Ave., Merchantville, N. J.
- Barr, T. Carey, Jr. 18 Benning Rd., Radnor Green, Claymont, Del.
- Barranger, John J. 444 Kerr La., Springfield, Pa.
- Bartges, David,
4311 Ruskin Rd., Brandywine Hills, Wilmington 2, Del.
- Bartoli, Adrienne L. 413 Arch St., Carlisle, Pa.
- Bartoli, M. Robert 413 Arch St., Carlisle, Pa.
- Bass, Herbert 23 S. Main St., Pleasantville, N. J.
- Bass, Myles L. 31 N. Duiley St., Camden 5, N. J.
- Bast, Douglas Carns Boonsboro, Md.
- Batt, Marwin Allen 2401 Lombard St., Phila. 46, Pa.
- Bauer, Thomas Lee 314 Hillside La., York, Pa.
- Bayler, Loren F. 320 Rosemont Ave., New Cumberland, Pa.
- Beagan, Joan 4355 Forest La., N.W., Washington 7, D. C.
- Beasley, Donald E. 3125 N. Sixth St., Harrisburg, Pa.
- Beatty, Wm. C. Wallingford, Pa.
- Beaver, Albert H., Jr. 524 Kearsarge Ave., Ridgeway, Pa.
- Beck, Judith T. 5305 Third St., N.W., Washington 11, D. C.
- Bell, Deanne Mary 1616 Boys St., Harrisburg, Pa.
- Bendell, Alfred S., 3rd 1320 Hamilton Blvd., Hagerstown, Md.
- Benedik, Barbaz Ann Box 455 C Riva Ave., Milltown, N. J.
- Benner, Claude H. 531 E. Chestnut St., Coatesville, Pa.
- Bennett, Gordon C. 201 Third Ave., Haddon Heights, N. J.
- Berger, Norman Gene Box 217 RD #3, Bristol, Pa.
- Bergman, Jettie L. 2436 Craftmont Ave., Pittsburgh 5, Pa.
- Bergquist, Barbara E. U. S. Army Tr. Center Inf., Ft. Dix, N. J.
- Bernstein, George H. Navlors La., Pikesville, Md.
- Bertolini, Vincent A. P. O. Box 28, Wayne, Pa.
- Bidden, Diana Gail 36 Melrose Ave., Barrington, R. I.
- Biddle, Barbara Ann RD #1 Watsontown, Pa.
- Biscontini, Richard J. 60 E. Walnut St., Kingston, Pa.
- Bitner, Richard Lee 460 D St., Carlisle, Pa.
- Black, Edward 912 Sedgwick St., E., Philadelphia, Pa.
- Black, Wm. E. 422 E. Oak St., Palmyra, Pa.
- Block, Richard R. 1745 Maryland St., Philadelphia 38, Pa.
- Bloom, Fred E. RD #1, Bellefonte, Pa.
- Bless, Elizabeth Ann 187 N. Church St., Hazleton, Pa.
- Blumenfeld, Susan Army War College, Carlisle, Pa.
- Bobman, Merrill 6934 N. 19th St., Philadelphia 26, Pa.
- Boehm, Casper Philip, Jr. 538 West Ave., Sewaren, N. J.
- Bohi, Robert Yates 600 Maryland Ave., Baltimore 21, Md.
- Bombardner, Larry J. 335 Tenth St., New Cumberland, Pa.
- Bond, Carole Ross Lago Bos 119, Aruba, Netherlands Antilles
- Booth, David L. Middleburg, Va.
- Borgstede, Margaret E. 31 New St., Lynbrook, N. Y.
- Borrelli, Frank J., Jr. 65 Minerva Dr., Yonkers, N. Y.
- Borus, Mark Alan 675 Walton Ave., New York 51, N. Y.
- Bosnick, Ned 126 Telford Rd., Pittsburgh 35, Pa.
- Bowen, Mary Ann 4953 Catharine St., Philadelphia 43, Pa.
- Bowman, Roberta Ruth 1030 Ohio Ave., Lemoyne, Pa.
- Boyer, Anne 1013 Linton St., Johnstown, Pa.
- Boyer, Kay Jeanne 421 Fifth St., Manistee, Mich.
- Bradford, A. Irving Newport, N. J.
- Bradley, Katharine S. 41 Summit Rd., Port Washington, N. Y.
- Brandenburg, Karen D. 3602 Cedar Dr., Baltimore 7, Md.
- Brasler, Robert M. 6627 N. Eighth St., Philadelphia 26, Pa.
- Breen, Donald A. 2108 Ridge Rd., McKeesport, Pa.
- Brehm, Vance Wilson 147 Spring Rd., Carlisle, Pa.
- Brockelbank, M. Cade Lindenhurst Rd., RD #1, Newtown, Pa.
- Broeske, Blanche C. Montgomeryville, Pa.
- Brotman, S. Lawrence, 24 S. Montgomery Ave., Atlantic City, N. J.
- Brown, Charles Roth 85 Green Brook Rd., Dunellen, N. J.
- Brown, Nancy A. 92 Elbert St., Ramsey, N. J.
- Brown, Nancy June A7 Luella Court Apts., Wayne, Pa.
- Brown, Paul C. 964 Skyline Dr., Lancaster, Pa.
- Brown, Ronald Allen 4703 Lawnview Dr., Pittsburgh 27, Pa.
- Brown, Shirley Ann Navajo Trail, Medford Lakes, N. J.
- Browne, Betty Suzanne 1515 Valley Rd., Lancaster, Pa.
- Browning, Robert Philip 307 First St., Dalton, Pa.
- Bruce, Agnes H. 724 Hirst Ave., Havertown, Pa.
- Buchanan, Sherman W. Mapleton Depot, Pa.
- Buckler, Wende 423 Hawthorne Rd., Baltimore 10, Md.
- Buckwalter, Robt. K. 548 Hamilton St., Lancaster, Pa.
- Bukowitz, Daniel 825 W. Barre St., Baltimore 30, Md.
- Buirkle, Lilian Jane 61 S. Fifth St., Park Ridge, N. J.
- Bunyan, Mary W. 319 Lawrence Ave., Highland Park, N. J.
- Bupp, David Wm. 819 S. Duke St., York, Pa.
- Burgess, I. Virginia 120 S. 10th St., Millville, N. J.
- Burrowes, Robt. Dennis RD #1, Birdsboro, Pa.
- Byron, Leo C. 450 Madison Ave., York, Pa.
- Caffrey, John Robt. 205 North Rd., Lindamere, Wilmington 3, Del.
- Cammann, Jane Louise 26 Locust Dr., Summit, N. J.
- Campanelli, Francisco 311 Hillside Dr., South Plainfield, N. J.
- Cappello, Arthur 268 Manchester Ave., North Haledon, N. J.
- Capper, Daniel S. McLean, Va.
- Carlton, Jack Warner 219 Dinsmore Ave., Punxsutawney, Pa.
- Carney, Jay Napier 4402 Bedford Pl., Baltimore 18, Md.
- Carpenter, M. Carolyn 1149 Edson Ave., Johnstown, Pa.
- Carpenter, Nancy L. 5 Central Ave., Glyndon, Md.
- Carter, Jacqueline Anne
12 S. Baltimore Ave., Mt. Holly Springs, Pa.
- Carver, Joseph B. 895 Fourth St., Beaver, Pa.
- Cashatt, Ivey W. 112 W. High St., Carlisle, Pa.
- Cassell, Jack H. 133 Elm Ave., Hershey, Pa.
- Caswell, Frank M., Jr. Lahaska, Pa.
- Chantry, Walter J., Jr. 1567 Beverly Rd., Philadelphia 38, Pa.
- Charles, Robert David 2600 Woodlawn Ave., Harrisburg, Pa.
- Chase, Ralph Edgar Newlins Mill Rd., RD #2, Easton, Pa.
- Cheeseman, Wm. Thomas 1124 W. Pittsburgh St., Scottsdale, Pa.
- Chiarello, Robert V. 8420 Eleventh Ave., Brooklyn 28, N. Y.
- Chiquonis, Anthony C. 203 Springfield Ave., Merchantville, N. J.

Chun, Chu-Hwa
c/o Kwang Lim Koh, 11 Buera Vista Park, Cambridge, Mass

Ciesielka, Julius J., Jr. 3127 Teesdale St., Philadelphia 15, Pa.
 Clair, Joseph R. 6125 Cobbs Creek Pkwy., Philadelphia, Pa.
 Clark, Wm. Herdman, Jr., 3106 Middletown Rd., Pittsburgh 4, Pa.
 Clarkson, Sally Virg. 3 Orchard Rd., Towson 4, Md.
 Claster, Joel A. 411 Charles Ave., New Kensington, Pa.
 Clements, R. Scott 131 Tobey Ave., Windsor, Conn.
 Cleveland, Margaret F. 4301 Glenrose St., Kensington, Md.
 Cohen, Peter Chas. 70 Green Acres Ave., Scarsdale, N. Y.
 Cohen, Richard David 14 S. Andover Ave., Margate City, N. J.
 Colbus, Lowell 108 Aldrich Ave., Altoona, Pa.
 Collins, Alexander 40 Woodland Ave., Greensburg, Pa.
 Compton, Meredith Ann RD #1, Linglestown, Pa.
 Connor, J. Eugene W. 30 New Bennett St., Wilkes-Barre, Pa.
 Conrad, Frederick L. RD #1, Sunbury, Pa.
 Conway, Roger T. 838 Alexander Ave., Drexel Hill, Pa.
 Cordner, Joseph, Jr. 824 N. Fifth St., Camden 2, N. J.
 Corey, Wm. Sanford 4428 Wickford Rd., Baltimore 10, Md.
 Coston, Wilson Dan, II 1736 Jefferson Ave., Scranton, Pa.
 Coutant, Robert W. Pleasantville Rd., Briarcliff Manor, N. Y.
 Cowling, Anita Louise 659 Lakepointe Ave., Grosse Pointe Park 30, Mich.
 Crawford, Robert W., Jr. 1610 Yerkes St., Phila. 50, Pa.
 Crawford, William A. 3 Fay Park Dr., North Syracuse, N. Y.
 Croyton, Jon Roger 784 Market St., Kingston, Pa.
 Cross, Nancy H. Sunset Ave. RD #3, Norristown, Pa.
 Crowley, Marjorie J. Davisville Rd., Hatboro, Pa.
 Culley, Caroline L. 1574 Georges Rd., North Brunswick, N. J.
 Cummings, Leta Eliz. 622 Arlington Rd., Camp Hill, Pa.
 Curley, John Jos., Jr. 224 Lachenour Ave., Easton, Pa.
 Davis, Donald Ward 12 River St., Stamford, Conn.
 Davis, John Richard 405 Devon Terr., Shillington, Pa.
 Davis, Robt. Morris 109 Sunset Dr., Delaire, Wilmington, Del.
 Davis, Wayne John 5647 Springfield Ave., Phila. 43, Pa.
 Davis, W. Fell, Jr. Federalsburg, Md.
 DeArment, Warren Earl 504 E. Freedom Ave., Burnham, Pa.
 Deeney, Edward Joseph 511 S. Arlington Ave., Harrisburg, Pa.
 Deichler, Sandra A. 514 Netherwood Rd., Upper Darby, Pa.
 DeMarino, Thomas J. 621 Green St., Greensburg, Pa.
 Denslow, Marjorie 3652 California Ave., Pittsburgh 12, Pa.
 DePasquale, Sam C. 29 High St., Pittston, Pa.
 DePass, Ronald H. Apartado No. 2463, San Jose, Costa Rica, C. A.
 Derenzo, Ronald Thomas 10 N. Fourth St., Minersville, Pa.
 Derr, Margaret G. 1439-C N. Harlem Ave., Oak Park, Ill.
 D'Esposito, Janet C. 1216 Fifth Ave., Asbury Park, N. J.
 Dessureau, Dennis A. Box 126, RD #1, Newfoundland, N. J.
 Dhuy, Ronald J. 8325 98th St., Apt 2-R, Woodhaven 21, N. Y.
 Dietrich, Sallie S. 949 N. Hill Rd., Baltimore 18, Md.
 DiGioia, Anthony J. 3228 N. 33rd St., Phila. 29, Pa.
 Dillman, Alvin Edw., Jr. 106 Woodland Rd., Glenshaw, Pa.
 Dils, Arthur K. 3328 N. Second St., Harrisburg, Pa.
 Doerr, Joan Elaine 7816 Moorland La., Bethesda 14, Md.
 Doleman, Robert D. Qts. & Army War College, Carlisle, Pa.
 Dornin, Marcia 116 Fourth St., N.E., Washington 2, D. C.
 Dorsey, Carol S. Phoenix, Md.
 Dougherty, J. Robert 229 W. Main St., New Bloomfield, Pa.
 Druce, Chas. Joseph, Jr. 152 Maple Terr., Merchantville 8, N. J.
 Dubrick, William Corey 66 Moeller St., Binghamton, N. Y.
 Duel, Arthur B., III 55 Mill Hill Rd., Southport, Conn.
 Duncan, H. Scott 1316 Rutland La., Wynnewood, Pa.
 Eames, Robt. Fred 111 N. Main St., Yardley, Pa.
 Ebner, George Howard 1522 State St., Harrisburg, Pa.
 Eddy, Bruce Clark 52 John St., Trumbull, Conn.
 Edwards, Nancy Jane 142 S. 28th St., Harrisburg, Pa.
 Edwards, Susan V. Hq. 5th Inf. Div., Fort Ord, Calif.
 Egolf, Kenneth Lee 118 W. South St., Carlisle, Pa.
 Eisenlohr, Barbara E. 626 N. Jackson St., Arlington 1, Va.
 Eisenstat, Saul 2223 N. 59th St., Phila. 31, Pa.
 Eisenstein, Abraham S. 89-10 35th Ave., Jackson Hts. 72, N. Y.
 Ekin, John J., III 811 Tred Avon Rd., Baltimore 12, Md.
 Elder, John S. 151 N. Hanover St., Carlisle, Pa.
 Elderdice, Eliz. N. Washington Rd., Westminster, Md.
 Elinsky, Joseph Paul 23 E. Noble St., Nanticoke, Pa.
 Epstein, Gerald N. 1186 E. 42nd St., Brooklyn, N. Y.
 Esch, Michael D. RD #4, Mechanicsburg, Pa.
 Eshelman, Patricia Ann Paradise, Pa.
 Evans, Harry W., Jr. 21 Yorke Rd., Mountain Lakes, N. J.
 Everet, Mary Marg. c/o Col. W. S. Everett, Army War College
 Evert, Constance B. 430 Thomas Ave., Riverton, N. J.
 Eves, Judith Allen 439 Ninth St., Oakmont, Pa.
 Ewell, David S. 308 W. Penna. Ave., Towson 4, Md.
 Ewing, Alison Stuart 120 Crary Ave., Binghamton, N. Y.
 Ewing, James F. 909 Church Rd., Oreland, Pa.
 Faett, Ronald S. 5 National Dr., Pittsburgh 36, Pa.
 Falconer, Bruce F., Jr. 10 Merham Ct., Mercerville, Trenton 9, N. J.
 Falvello, Rocco A. 661 James St., Hazleton, Pa.
 Farquharson, Diane 1916 R. St., N.W., Washington 9, D. C.
 Faunce, Robt E. 4621 Devereaux St., Phila. 24, Pa.
 Feinstein, Michael J. 113 N. Frontenac Ave., Margate City, N. J.
 Fenstermacher, W. Bruce 125 N. West St., Carlisle, Pa.
 Feroe, Nelson S. 1243 W. Main St., Ephrata, Pa.
 Ferrone, Charles A. 1 Grant Terr., West Orange, N. J.
 Finkey, Gwendoline M. 404 Hummel Ave., Lemoyne, Pa.
 Fischer, Carole L. 55 Trenton Ave., White Plains, N. Y.
 Fisher, Edward J., Jr. 450 W. High St., Carlisle, Pa.
 Fitzpatrick, R. Kerk 519 Nelson Ave., Peekskill, N. Y.
 Floyd, Judith A. 323 W. Center St., Woodbury, N. J.
 Floyd, James R. Box 505, RD #1, Harrisburg, Pa.
 Flynn, Jane B. Goodman's Hill Rd., Sudbury, Mass.
 Flynn, Wm. J., Jr. 5228 Oleander Rd., Drexel Hill, Pa.
 Focht, John C. 602 Gregg St., Shillington, Pa.
 Foerster, Jerome T. P. O. Box 42, Hillside, Dauphin, Pa.
 Fonde, Mary Lou 999 McAteer St., Houtzdale, Pa.
 Fooder, Susan Gay 110 Haddon Ave., Haddonfield, N. J.
 Ford, David 5205 Bosworth Ave., Baltimore 7, Md.
 Ford, William Chas. 921 Lalor St., Trenton 10, N. J.
 Forney, Joyce E. 316 S. Pitt St., Carlisle, Pa.
 Forsyth, James I., Jr. 426 Jefferson Ave., Avon-by-the-Sea, N. J.
 Foster, Ethel B. 10 N. Terrace, Maplewood, N. J.
 Foster, Patricia Jane 426 W. Broadway, Red Lion, Pa.
 Fowler, Nancy Martin Albion Point, Carlisle, Pa.
 Fox, James Philip 1503 Boyer Blvd., Norristown, Pa.
 Fox, Mary Frances 201 Wood Lane, Haddonfield, N. J.
 Frankhouser, Lemar R. 126 W. Main St., Terre Hill, Pa.
 Freas, Ann 8 Kentucky Way, Bethesda 14, Md.
 Freeman, Albert D. 2719 Lexington St., Harrisburg, Pa.
 Freeman, William A. 76 W. King St., Shippensburg, Pa.
 Frehan, John Lee 1600 Forster St., Harrisburg, Pa.
 Frey, Evan Charles 178 Glentay Ave., Lansdowne, Pa.
 Fried, Bernard Louis 2634 N. Third St., Harrisburg, Pa.
 Fried, Robert 2634 N. Third St., Harrisburg, Pa.
 Friedrich, Pauline R. 19 Washington St., Long Branch, N. J.
 Fullerton, Wm. Drennen Hermainie, Pa.
 Fulmer, Wm. Chas., Jr. 56 E. Market St., Bethlehem, Pa.
 Gadd, Mary Stuart Falls Rd., Cockeysville, Md.
 Gaither, Herbert 627 Columbia Ave., Cumberland, Md.
 Gallagher, Joan D. 301 Glen Ave., Short Hills, N. J.
 Gardner, Edward F. Wallingford Ave., Wallingford, Pa.
 Gardner, George F. 20 Boxwood Rd., Wilmington 4, Del.
 Gardner, Jack H. 860 E. Hutchinson Ave., Pittsburgh 18, Pa.
 Gardner, Michael R. Route 88, Paxtonia, Harrisburg, Pa.
 Gardner, Robert Chas. 106 Country Club Dr., Wilmington 3, Del.
 Garfinkle, Wm. Barry 6730 N. 17th St., Phila. 26, Pa.
 Garrott, Ruth Louise 320 Paddington Rd., Baltimore 12, Md.
 Gayner, Dottie Lee 216 Johnson St., Salem, N. J.
 Gayner, Lewis F., Jr. 216 Johnson St., Salem, N. J.
 Geraghty, Patrick G. 549 Academy St., New York 34, N. Y.
 Gerber, Paul H. 230 E. Hazard St., Summit Hill, Pa.
 Gerlach, Walter P. 1607 Versailles Rd., Lexington, Ky.
 Gerry, Philip C. 944 Wayne Ave., Wyomissing, Pa.
 Gette, Luther W. 306 Philips Dr., Philipsburg, Pa.
 Gibbons, Miles J., Jr. 579 Devon Rd., Camp Hill, Pa.
 Gilbert, Edward R. 141 Smith Ave., Sharon, Pa.
 Gill, Carolyn C. 1934 Ruxton Rd., Ruxton 4, Md.
 Gillum, David F. 327 Oak Rd., Glenside, Pa.
 Gilmour, F. L. Patton 210 Harvard Ave., Swarthmore, Pa.
 Gilpin, John B. Marysville, Pa.
 Gilvear, Elaine E. 502 1/2 Gates St., Phila. 28, Pa.
 Gladfelter, Harry R., Jr. 11 Main St., Glen Rock, Pa.
 Glant, Ira Bixler, Jr. 617 Hummel Ave., Lemoyne, Pa.
 Glass, Lionel 1648 Mohican St., Phila. 38, Pa.
 Gleason, Robt. David 533 Elkknut La., Johnstown, Pa.
 Glick, Ira David 307 Stuyvesant Ave., Lyndhurst, N. J.
 Gohn, Sonja R. 2 W. University Pkwy., Baltimore 18, Md.

Goldberg, Richard M. 33 S. Dawes St., Kingston, Pa.
Goldman, Ira K. 33 Shadywood Rd., Levittown, Pa.
Gompf, Dorothy Eliz. Campfield Rd., Baltimore 8, Md.
Gordon, John Starke RD #1, Chadds Ford, Pa.
Gordon, Robert 1130 Carsonia Ave., Reading, Pa.
Gordon, Ruth M. 140 E. Orange St., Lancaster, Pa.
Gottschall, Everett E. Springfield Farm, RD #1, Ambler, Pa.
Gould, John Henry Susquehanna Blvd., W. Hazleton, Pa.
Gourley, Carolyn B. 62 Oak La., Lancaster, Pa.
Graden, Susan Mary 3102 Virginia Ave., W. Covina, Calif.
Graff, Sharon 132 Brite Ave., Scarsdale, N. Y.
Graham, David 428 Glen Echo Rd., Phila. 19, Pa.
Graham, Judith McA. 54 W. Mill Rd., Flourtown, Pa.
Graham, Richard L. 504 Bayne St., McKeesport, Pa.
Grauel, Joyce Rose 28 Aintree Rd., Towson 4, Md.
Green, Lawrence 131 N. Portland Ave., Ventnor, N. J.
Green, Nora C. 274 Wilson St., Carlisle, Pa.
Green, Raymond H. 10 Courtland Rd., Camp Hill, Pa.
Greene, Alex Beck 211 S. Nicholas St., Saint Clair, Pa.
Greenhut, Philip H. S. 104 Mildred Pkwy., New Rochelle, N. Y.
Greensides, Mary C. 116 Wellington Ave., Short Hills, N. J.
Greer, Constance Ann 210 Highland Ave., New Kensington, Pa.
Gregory, Jane Kenneth 731 James St., Latrobe, Pa.
Griffith, Eliz. Ann 599 Massachusetts Ave., Aldan, Del. Co., Pa.
Griggs, Paul David 231 Bayard Rd., Upper Darby, Pa.
Grimson, Esther Mary 433 Church St., Huntingdon, Pa.
Grove, David Lavan 305 Elim St., Johnstown, Pa.
Grove, Lorelei Ann RD #1, Red Lion, Pa.
Gruhn, Isebill V. 75-22 Vleigh Pl., Flushing 67, N. Y.
Gruver, Elmer James, Jr. RD #3, Shippenburg, Pa.
Hablett, Margaret E. 4 Lindenwold Terr., Ambler, Pa.
Hall, Eliz. Jane 319 W. Walnut St., Titusville, Pa.
Hall, John Thomas, Jr. Rice's La., RFD #5, Baltimore 7, Md.
Halam, Dale Orville 126 Lambreth Dr., Upper St. Clair, Bridgeville, Pa.
Haller, Ruth 215 W. South St., Carlisle, Pa.
Hamilton, Fred W. 1325 8th Ave., Beaver Falls, Pa.
Hammatt, Linda H. 420 Roosevelt Ave., York, Pa.
Hamrick, Sandra Lou 111 Webb Rd., Fairfield, Conn.
Hangen, Barbara Louise 623 N. Fifth St., Reading, Pa.
Hankey, Carl Wayne 30 Church St., Hanover Green, Wilkes-Barre, Pa.
Hankins, Kenneth E., Jr. 308 S. Pitt St., Carlisle, Pa.
Hanna, Linda RD #1, Box 75, Valencia, Pa.
Hansell, Susan Mae 206 N. Swarthmore Ave., Swarthmore, Pa.
Harbourt, Walter B. 401 Moore St., Hackettstown, N. J.
Harner, Michael Bell 135 Briarcliff Rd., Harrisburg, Pa.
Hart, George Edward Rock Glen, Pa.
Hartman, Carl O. RD #1, Pennington, N. J.
Harvey, Rodney Romig 715 W. 37th St., Wilmington, Del.
Hauff, Edmund C., Jr. 2406 Tilgham St., Allentown, Pa.
Headlev, Frederick C. 140 Wilson St., Carlisle, Pa.
Heck, William H. RD #1, Dauphin, Pa.
Heermans, Patience B. 11 Oakwood La., Rumson, N. J.
Heine, Jean Louise 607 March St., Shillington, Pa.
Heine, Judith Lee Box 138, RD #2, Newport, Pa.
Helfrich, Carol Ann 1012 Morgan Ave., Drexel Hill, Pa.
Heller, Judith Ann 701 N. Emerson St., Arlington, Va.
Heller, Richard J., Jr. 320 Plymouth Pl., Merchantville, Pa.
Hellman, Sue Ellen 265 Grist Mill La., Great Neck, L. I., N. Y.
Henwood, Dorothy E. 1706 Monsey Ave., Scranton, Pa.
Hepner, Richard M. 58 Cedar St., Bridgeton, N. J.
Herr, Philip C., II 504 S. Lansdowne Ave., Lansdowne, Pa.
Herrmann, Christine 567 Evans Ave., Springfield, Del. Co., Pa.
Hetherington, Thomas A. 6511 Darnall Rd., RD #18, Ruxton 4, Md.
Hetsko, Jacqueline V. 714 Waverly Rd., Ridgewood, N. J.
Hewitt, John Emory, Jr. 304 Park Ave., New Cumberland, Pa.
High, Ronald C. 1200 Mississippi Ave., S.E., Washington 20, D. C.
Hilgedick, Claire 2034 Columbia Pike, Arlington, Va.
Hiltner, Carol Jane 2518 N. Fourth St., Harrisburg, Pa.
Hirshorn, Murray E. 2359 Baird Blvd., Camden 5, N. J.
Hitchens, Wm. R., Jr. 1506 Brandywine Blvd., Wilmington 3, Del.
Hoadley, Wm. C. 35 Woodcrest Ave., Trumbull 18, Conn.
Hobbs, William, III 2137 W. Ridge Dr., Lancaster, Pa.
Hoch, Paul D. RD #4, Carlisle, Pa.
Hollinger, James L. 104 S. Queen St., Littlestown, Pa.
Hollister, Sarah Ann 53 S. Cottage St., Calley Stream, N. Y.
Holt, Jean Catherine 65 Buttonwood Dr., Fair Haven, N. J.
Holz, Jane Marian 254 Crescent St., Harrisburg, Pa.
Holz, Richard Lee 264 Morrison Dr., Pittsburgh 16, Pa.
Hoof, Laura Ann 3312 Fessenden St., N.W., Washington 8, D. C.
Horner, Leon I. 243 Fayette St., Bridgeton, N. J.
Hornstein, Howard B. 1521 Sheridan Ave., New York 57, N. Y.
Hough, Peter 59 West End Ave., Somerville, N. J.
Haupt, Thomas Arthur 44 Roving Rd., Levittown, Pa.
Haupt, Wm. Howard 44 Roving Rd., Levittown, Pa.
Howarth, Benjamin, III 429 Roberts Ave., Glenside, Pa.
Hoye, Martha Jean 4224 Harvard Rd., Detroit 24, Mich.
Hubscher, Earl M. 1329 S. Broad St., Trenton, N. J.
Hughes, Margaret Ann 82 Miner St., Wilkes-Barre, Pa.
Hukill, David Giles 186 Kemah Rd., Ridgewood, N. J.
Humes, Walter W. 552 E. 8th Ave., Tarentum, Pa.
Hummel, Cleveland C. 410 East St., Bloomsburg, Pa.
Hurd, M. Lois 1976 Dallas St., Phila. 38, Pa.
Hurley, Robt. Wm. 219 Elberon Blvd., Elberon, N. J.
Huyett, Scott Lauer 516 Bellevue Ave., Laureldale, Pa.
Hyman, Richard N. 3800 Dorchester Rd., Baltimore 15, Md.
Imber, Harold S. 1229 Eckert Ave., Reading, Pa.
Ingoglia, Gina H. P. 111-04 75th Rd., Forest Hills 75, N. Y.
Jackson, James A. 62 Woodedge Rd., Planedome, L. I., N. Y.
Jacobson, Joel Jay 901 Balmoral Rd., Cumberland, Md.
Jaeger, John Roedel, Jr. 4119 Taylor Ave., Baltimore 16, Md.
James, Benjamin D., Jr. 355 Graham St., Carlisle, Pa.
James, M. Leslie 355 Springdale St., Athens, Ga.
Johnson, Edith Marion 35 Brae Burn Rd., Auburndale 66, Mass.
Johnson, Ruth Carol 24 S. Second Ave., New Brunswick, N. J.
Johnson, S. Glenn, Jr. 341 Meetinghouse La., Jenkintown, Pa.
Jones, Edna Hannah 11 W. Aspen St., Hazleton, Pa.
Jones, Edward F., III 245 W. Hallsberry St., Phila. 44, Pa.
Jones, Henry C. 612 W. Market St., Pottsville, Pa.
Jones, Robert Chas. 210 Orchard Way, Wayne, Pa.
Jopson, Leslie H. 114 Broad St., Bridgewater, Va.
Jordan, Mrs. Phyllis 217 W. Louthier St., Carlisle, Pa.
Joyce, Jerry H. 201 N. Main St., Glassboro, N. J.
Juliard, Claudie Andree Green Acres, Penn Valley, Narberth, Pa.
Jurgens, Barbara Jean Carlisle Barracks, Pa.
Kaas, Jeanne Anne Rt. 18, Box 476, Pottstown, Pa.
Kabayama, Noritsugu 434 Higashi Koiso Oiso, Kanagawa, Japan
Kaminski, Francis S. 230 E. Ave., Mt. Carmel, Pa.
Kaplan, Robert D. 6801 Horrocks St., Phila. 49, Pa.
Kean, Ruth Edith 111 Watkins Ave., Woodbury, N. J.
Keen, William Parker 2033 Whitehall St., Harrisburg, Pa.
Kellerman, Alan 18 S. Sovereign Ave., Atlantic City, N. J.
Kelley, Nancy May 3148 Knorr St., Phila. 49, Pa.
Kelly, John Clifford 8 Allen Point, Bay Shore, N. Y.
Kelso, Robert James, Jr. Mounted Route, Souderton, Pa.
Kendall, Elson P. 24 Harvard Rd., Linden, N. J.
Kendall, Francis M. 24 Harvard Rd., Linden, N. J.
Kennedy, Elizabeth R. 21 Ardmore Rd., Scarsdale, N. Y.
Kenney, James A., III Spring Hill Rd., Salisbury, Md.
Kent, Stephen K., Jr. Andover and Exeter Rd., Haverford, Pa.
Kerr, Terrance W. 45 Forrest La., Swarthmore, Pa.
Kessler, Carl P. 856 Whitby Ave., Yeadon, Pa.
Keuch, Sylvia Joan 165 W. High St., Carlisle, Pa.
Keyes, Norman R., Jr. P.O. Box 154, Oaks, Pa.
Kienzle, George E. 347 E. Green St., Nanticoke, Pa.
Killocoyne, William 7257 Walnut La., Phila. 38, Pa.
Kirk, Delbert T., Jr. 6329 Ogontz Ave., Phila. 41, Pa.
Kirkpatrick, George M. 1135 Longmeadow Rd., Northbrook, Ill.
Kittredge, Sally L. 1117 Gary Dr., Baltimore 28, Md.
Klansek, Joyce B. 425 Palm St., Scranton 5, Pa.
Klein, Joseph A. 912 Green St., Harrisburg, Pa.
Kline, Barbara J. 4045 Baltimore Ave., Phila. 4, Pa.
Kline, Robert C. 62 Grandview Blvd., West Lawn, Pa.
Knepley, David W. 24 E. Princeton Rd., Bala-Cynwyd, Pa.
Knuth, Andrew J., Jr. 25 Gray St., West Caldwell, N. J.
Koehler, Herbert G. 126 Euclid Ave., Bridgeport 4, Conn.
Kokolis, Kiki A. 322 S. West St., Carlisle, Pa.
Kollas, Helen C. 231 Conway St., Carlisle, Pa.
Kookogey, Mary Lou RD #2, Carlisle, Pa.
Koontz, Robert C., Jr. 54 Patrick Ave., Littlestown, Pa.
Kosove, Joseph A. 2412 N. 54th St., Phila. 31, Pa.
Kottcamp, Jean Anne Fairview Ave., Marietta, Pa.
Krause, Eileen M. 2019 Tilghman St., Allentown, Pa.
Krosney, Neil M. 25 N. Kenyon Ave., Margate City, N. J.
Kryston, Victor J. North Rd., Chester, N. J.

Kulp, Jonathan B. 1411 Sandy Hill Rd., Norristown, Pa.
 Kurtz, Richard A. 2204 Kensington St., Harrisburg, Pa.
 Lacy, Kenneth B. 2805 Bethel Ave., Pennsauken, N. J.
 Laird, Judson, III. Vernon La., Moylan, Pa.
 Landry, Robert E. 11 Cambridge St., Salem, Mass.
 Lane, Ronald R. 1820 Mohican St., Phila. 38, Pa.
 Laning, Elsa L. 208 Washington St., Toms River, N. J.
 Lanius, Edward W. 1506 Third Ave., York, Pa.
 Lash, Ronald A. 421 S.W. 18th St., Ft. Lauderdale, Fla.
 Lawton, Gary E. 741 Beatty Rd., RD #20, Media, Pa.
 Lear, Joyce L. 69 "E" St., Carlisle, Pa.
 Lebo, Nelson Fry, II. Echo Hollow Farm, Lambertville, N. J.
 LeBow, Jay A. 5430 Browning Rd., Merchantville 8, N. J.
 Ledgard, Harry A. 501 Bayne Ave., McKeesport, Pa.
 Leedy, William R. 38 Newton Ave., Woodbury, N. J.
 Leidy, Gwen E. 3804 Greystone Ave., New York 63, N. Y.
 Leighton, Stephen B. 26 Willow St., Brooklyn 1, N. Y.
 Leming, Martha Ann. 371 W. South St., Carlisle, Pa.
 Lemkau, Ann Ruth. 40 Penbrooke Ave., Staten Island 1, N. Y.
 Lemons, Nancy M. RD #1, Box 28, Oxford, Pa.
 Leopold, Marx S. 414 Shoemaker Rd., Elkins Park, Phila. 17, Pa.
 Leppo, David L. Route #1, Hampstead, Md.
 LeVan, Joan M. Fairhill Rd., Hatfield RD, Pa.
 Levine, Melvyn G. 120 E. 24th St., Carlisle, Pa.
 Levine, Benjamin I, Jr. 302 E. Whittier Ave., Altoona, Pa.
 Levitt, Morton P. 116 Lenox Rd., Brooklyn 26, N. Y.
 Lewis, Calvin A. 1718 W. Water St., Elmira, N. Y.
 Lewis, Jane. 1791 E. Wallace St., York, Pa.
 Linde, Phyllis J. 435 Range Rd., Towson 4, Md.
 Lindenmuth, Paul F. 25 Elmont Ave., Baltimore 6, Md.
 Lintner, Alfred C. 407 W. South St., Carlisle, Pa.
 Linton, Charles H. 713 Ashurst Rd., Havertown, Pa.
 Lipsky, William R. 5801 N. Camac St., Phila. 41, Pa.
 Little, Pearl E. 108 Franklin Ave., Ocean Grove, N. J.
 Liu, Allan J. 38 Monroe St., New York 2, N. Y.
 Livezey, George K., III. 236 S. Rogers St., Aberdeen, Md.
 Livingston, Marfin S. 1747 48th St., Brooklyn 4, N. Y.
 Lizza, Carl J. P. O. Box 148, Oyster Bay, N. Y.
 Llewellyn, Don W. 113 E. Holland St., Summit Hill, Pa.
 Lober, John C. 1015 Beeson Ave., Linwood, Pa.
 Lockwood, Donald M. 5 Aiken St., Norwalk, Conn.
 Lockwood, Roy H. 10311 Cherry Tree La., Silver Spring, Md.
 Long, Sondra V. 566 University Pkwy., Baltimore 10, Md.
 Loos, Kathleen A. 366 W. South St., Carlisle, Pa.
 Lord, John W., III. 211 W. Tulpehocken St., Phila. 44, Pa.
 Lotke, Paul A. 800 Valley Rd., Melrose Park 26, Pa.
 Lovejoy, Barbara S. Horseneck Point, Little Silver, N. J.
 Lovsnes, Neal W. Carlisle Barracks, Pa.
 Lush, Norman P., Jr. 123 W. Merchant St., Audubon, N. J.
 Lyon, Peter M. 941 Forrest Dr., Hagerstown, Md.
 McBath, Patricia L. 54 Euclid Ave., Westwood, N. J.
 McCarty, Carol L. Box 348, Mechanicsburg, Pa.
 McCrory, James F. 51 Wilson St., Carlisle, Pa.
 McElrath, C. Daniel. 519 E. Fifth St., Nescopeck, Pa.
 McGahey, David L. 8646 Williams Ave., Phila. 19, Pa.
 McGavic, Derrick E. 601 Montgomery Ave., Bryn Mawr, Pa.
 McGee, Glenn T. 518 Belmont Ave., Williamsport, Pa.
 McGee, Philip T. 518 Belmont Ave., Williamsport, Pa.
 McGonigle, Meredith A. Colonial Oaks, RD #1, Sinking Spring, Pa.
 McGuckian, Paul A. Carlisle Barracks, Carlisle Pa.
 McKeever, JoAnne. 526 Fifth Ave., New Kensington, Pa.
 McKinney, J. Bruce. 110 St. Marys St., Butler, Pa.
 McMillen, Charles J. 4200 Stanford St., Chevy Chase 15, Md.
 McMullen, Margaret A. 909 Greenleigh Rd., Baltimore, Md.
 Maat, Howard J. RD #1, Rennsalaer, N. Y.
 Mackes, French D. 320 Wyoming Ave., Dover, Del.
 Mahn, Barbara H. 230 Maple Ave., Delanco, N. J.
 Mahood, Gordon L. 102 Maharg St., Butler, Pa.
 Malcolm, Carol Lee. 247 E. Mountain Rd., Waterbury, Conn.
 Mandel, Joan T. 805 Renier Ave., Turtle Creek, Pa.
 Mann, Arnold. 192 N. Whitehall Rd., Norristown, Pa.
 Maquilkien, William A. 1907 Menher Blvd., Johnstown, Pa.
 Marcus, Mark. 1010 New Pear St., Vineland, N. J.
 Marcus, Norman R. 175 Riverside Dr., New York 24, N. Y.
 Mark, Jon R. 401 Allegheny St., Huntingdon, Pa.
 Martin, Kenneth R. 4200 Dermond Ave., Drexel Hill, Pa.
 Martin, Mary R. 177 Spencer Rd., Basking Ridge, N. J.
 Martinelli, George E. Arbor Ave., Landisville, N. J.
 Matson, Victor I, Jr. 2684-E MacArthur Rd., Fort Meade, Md.
 Matthews, William, Jr. 4908 Penn St., Phila. 24, Pa.
 Matus, William L. 180 Riverside Dr., Wilkes-Barre, Pa.
 Matuska, Janet L. 474 Lafayette Ave., Palmerton, Pa.
 Matyjaszek, Jack. 2833 Ann St., Phila. 34, Pa.
 Maurer, E. George, Jr. Owl's Nest Rd., Greenville 7, Del.
 May, Mark. 1244 E. Cardeza St., Phila. 19, Pa.
 Mayer, A. Charles, Jr. RD #1, Mount Joy, Pa.
 Menin, Henry L. 514 Murdoch Rd., Phila., Pa.
 Mentzer, Nancy E. Box 70, McConnellsburg, Pa.
 Meredith, Samuel E. Greenwood, Del.
 Merlis, George B. 9124 Avenue "A," Brooklyn 36, N. Y.
 Merrick, Spencer, III. Tuscany Apts., Baltimore 10, Md.
 Merrifield, A. Vaughn. 213 Pinehurst Rd., York, Pa.
 Metka, Joseph W. 847 Mohn St., Enhaut, Pa.
 Miele, Joseph R. 1105 Locust St., Williamsport, Pa.
 Miller, Carl W. 105 Circle Dr., Pittsburgh 37, Pa.
 Miller, Daren L. P.O. Box 164, Lewisberry, Pa.
 Miller, John W., Jr. 6315 Baynton St., Phila. 44, Pa.
 Miller, Kay F. 431 Dare Ave., Bridgeton, N. J.
 Miller, Norman D. 23 N. Wissahickon Ave., Ventnor, N. J.
 Miller, Roger E. 114 S. Seventh Ave., W. Reading, Pa.
 Milligan, Judith A. 6 W. Concourse, Avon, N. J.
 Mimm, Hilma W. 1617 Brookhaven Rd., Wynnewood, Pa.
 Miniclier, Christopher. Box 122, RD #3, McLean, Va.
 Minoia, Kenneth P. 210-39 90th Ave., Queens Village 28, L. I., N. Y.
 Mohler, Barbara B. 219 Glenn Rd., Ardmore, Pa.
 Moore, Thomas L., Jr. 905 Washington Ave., Oakmont, Pa.
 Moran, Nancy J. RD #2, Voorheesville, N. Y.
 Morgan, Roger R. 201 Widmer Ave., New Kensington, Pa.
 Moring, Sharon Ann. 3001 N. Second St., Harrisburg, Pa.
 Morris, John F., Jr. 220 S. Main St., North Wales, Pa.
 Moser, Gwendolyn. 455 Market St., Bloomsburg, Pa.
 Moser, Mary Louise. 455 Market St., Bloomsburg, Pa.
 Mowrer, Gordon B. 632 Edgeboro Blvd., Bethlehem, Pa.
 Mulholland, S. Grant. 417 Gotswold La., Wynnewood, Pa.
 Mull, William H. 101 Burlingame St., Williamsport, Pa.
 Mulligan, Edward, Jr. 918 Weldon La., Bryn Mawr, Pa.
 Muncaster, Amy Kay. 267 Academy Ave., Pittsburgh 28, Pa.
 Murray, Susan D. 2608 Robins St., Endicott, N. Y.
 Mussano, Virginia F. 532 Ontario St., Monessen, Pa.
 Myers, David M. 515 State Rd., Frackville, Pa.
 Myers, Frances E. 4218 Seventh Ave., Temple, Pa.
 Myers, Robert E., Jr. 34 Village Rd., Sea Girt, N. J.
 Naditch, Ronald M. 3226 Sequoia Ave., Baltimore 15, Md.
 Nashel, Howard M. 108 65th St., West New York, N. J.
 Neff, Margaret Anne. 21 Hollywood Ct., Rockville Center, L. I.
 Nehmad, Leon. 4 S. Hillside Ave., Ventnor, N. J.
 Neide, Anne. Apt. 132, Jericho Manor, Jenkintown, Pa.
 Neubeck, William H., III. 200 Pingree Ave., Trenton, N. J.
 Newton, Elsie Jane. 5433 Wayne Ave., Phila. 44, Pa.
 Norris, Ralph B. Box 263, 285 Main St., New Milford, Pa.
 Norton, Frederick C. 1216 Dale Dr., Silver Spring, Md.
 Obermiller, Carol M. RD #1, Ambler, Pa.
 Offerman, Stephen E. Town House #3, Cattermill Rd., Great Neck, N. Y.
 Olewiler, H. Newton, Jr. 422 Center St., Bethlehem, Pa.
 O'Neill, Don. 411 Bretton Pl., Baltimore 18, Md.
 Oram, Reginald S. 1942 N. Market St., Berwick, Pa.
 Orlich, Ricardo. Apt. 409, San Jose, Costa Rica, C. A.
 Ort, Robert B. The Trees, Hackettstown, N. J.
 Otto, Wilbur M. 4 Twin Oak Dr., Box 48, RD #2, Wexford, Pa.
 Page, Robert W. 2223 47th St., Pennsauken, N. J.
 Painter, Thomas M. 6 E. Main St., Waynesboro, Pa.
 Palmer, John F. 450 E. 63rd St., New York 21, N. Y.
 Palmer, Suzanne H. 403 Morton Ave., Ridley Park, Pa.
 Palzer, Eunice S. 6 W. Pomfret St., Carlisle, Pa.
 Palzer, Warren P. 310 Bayview Ave., Douglaston, L. I.
 Pappas, James N. 912 N. Third St., Harrisburg, Pa.
 Parker, Robert. Wyoming Seminary, Kingston, Pa.
 Parkins, C. Richard. 710 Furlong Ave., Roscoe, Pa.
 Parkins, Janet E. 301 Green Rd., Berwyn, Pa.
 Parlin, Harold S. 17 S. Brunswick Ave., Margate City, N. J.
 Partlow, Rosa M. 37 College Arms, Carlisle Barracks, Pa.
 Patrick, Margot A. 625 Devon Rd., Camp Hill, Pa.
 Patterson, Nancy. Landisburg, Pa.
 Paul, Inge L. 9 Gerard St., Bellport L. I., N. Y.
 Paxson, Neil B. 423 Washington St., Westfield, N. J.

Peer, Alfred K. 16 Joanna Way, Short Hills, N. J.
Pell, Jane H. 1772 Skyline Dr., Pittsburgh 27, Pa.
Pence, Robert L. 264 Madison St., Brookville, Pa.
Pennewill, Wilbur Z. 114 S. West St., Carlisle, Pa.
Perkins, Charley Ann 251 S. Pitt St., Carlisle, Pa.
Phillips, Ann Louise 816 Race Ave., Lancaster, Pa.
Phillips, Cynthia J. 10 Connecticut Ave., Freeport, N. Y.
Phillips, James W., Jr. 638 Ninth Ave., Prospect Park, Pa.
Phillips, Katherine P. 2828 Bauerwood Ave., Baltimore 14, Md.
Phillips, W. Morgan, Jr. West Valley Green Rd., Flourtown, Pa.
Phipps, Dorothy Ann 1715 Malvin Rd., Williamsport, Pa.
Pinkerton, Judith A. Apt. D11, Maple Gardens, Pottstown, Pa.
Pitock, Jordan R. 731 E. Upsal St., Phila. 19, Pa.
Platts, Jane St. James Rectory, RD #2, Collegetown, Pa.
Plumhoff, Mary Ellen 656 Regester Ave., Baltimore 12, Md.
Pollock, Wayne C. 3921 Woodridge Rd., Baltimore, Md.
Potts, John H. 1510 Brierwood Rd., Havertown, Pa.
Powers, Sherwood L. 42 Evans Ave., Sinking Spring, Pa.
Price, Thomas B., Jr. 194 Beaver St., Beaver, Pa.
Prosky, Jill J. 124 W. 79th St., New York 24, N. Y.
Proud, Donald E. 2011 N. Harrison St., Wilmington 2, Del.
Pugliese, Sebastian, Jr. 148 Abbeyville Rd., Pittsburgh, Pa.
Pullis, Barbara Lou 35 Jerome Ave., Binghamton, N. Y.
Purvis, Lucy E. 102 Russell Rd., Fanwood, N. J.
Pusey, G. Kirk Pusey Mill, Avondale, Pa.
Quirk, John J., Jr. 36 Duer St., North Plainfield, N. J.
Rademan, Alan N. 6002 N. Thirteenth St., Phila. 41, Pa.
Rambo, Sylvia H. 938 Franklin St., Carlisle, Pa.
Razzano, Joseph J. 37 North St., Bradford, Pa.
Reader, Jane E. 735 S. Hanover St., Carlisle, Pa.
Reed, W. Creighton, Jr. Woodland Rd., Strafford-Wayne, Pa.
Reddicks, Cora Lee 2206 Walton Ave., Bluefield, W. Va.
Reichle, Elizabeth P. 6456 Sherwood Rd., Phila. 31, Pa.
Reisinger, Letitia A. 7308 Western Ave., Chevy Chase, Md.
Remsburg, Eloise 560 W. North St., Carlisle, Pa.
Richards, James B. 227 Plymouth Rd., Plymouth Meeting, Pa.
Richards, Judy E. Carlisle Barracks, Pa.
Richards, Thomas W. 609 Oberdick Dr., McKeesport, Pa.
Richardson, Betty J. 8307 Tahona Dr., Silver Spring, Md.
Richardson, Robert D. 61 Terrace St., Dallas, Pa.
Rietz, Charles A., Jr. 648 Nottingham Pl., Westfield, N. J.
Rifkin, Gerald A. 520 Woodlawn Ave., Shamokin, Pa.
Riley, John D., IV De Renne Terr., 5645 Betty Dr., Savannah, Ga.
Ritter, Rodger L. 6 W. 77th St., New York 21, N. Y.
Robbins, Jon W. 3123 Duke St., Harrisburg, Pa.
Robbins, Terrence J. RD #2, Box 268, Altoona, Pa.
Roberts, Brenda N. 348 Becker St., Highland Park, N. J.
Roberts, Donald W. 1413 W. Cold Spring La., Baltimore, Md.
Roberts, Joyce B. 714 Pierpont St., Rahway, N. J.
Roberts, Peter J. 950 Soundview Dr., Mamaroneck, N. Y.
Robinson, Arlene P. 25 Dewey St., Laconia, N. H.
Robison, W. Emily 711 Old Post Rd., Mamaroneck, N. Y.
Rodman, Carol Lee 23 Fourth St., Hanover, Pa.
Rodriguez, Fernando 64-45 Austin St., Rego Park 74, N. Y.
Rogers, Daniel E. 3500 Forest Ave., Homestead Park, Pa.
Rogers, Sarah E. 149 Egypt Rd., Norristown, Pa.
Rogers, William E. 120 Parker St., Carlisle, Pa.
Roney, Denise M. 237 W. South St., Carlisle, Pa.
Roschy, Dorcas A. 16 W. Pomfret St., Carlisle, Pa.
Rose, Samuel G. 3119 Bonnie Rd., Baltimore 8, Md.
Rosenberg, Malcolm P. 5721 Kemble Ave., Phila., Pa.
Ross, John B. 7th St. Rd., RD #1, New Kensington, Pa.
Roth, Stephen J. 206 Howard St., New Brunswick, N. J.
Rothermel, Joanne 2205 Third St., Norristown, Pa.
Routch, James S. Hastings, Pa.
Rowe, Charles A. 2035 Edgemont Rd., N. Columbus 12, O.
Rubin, Kenneth J. 181-30 Kildare Rd., Jamaica 32, N. Y.
Rudolph, Jill L. 2017 N. Illinois St., Arlington 5, Va.
Rumberger, Andrew D.,
Apt. 421, River House, 2311 N. Front St., Harrisburg Pa.
Ryder, Harriet T. 38 Kenwood Ave., Verona, N. J.
Safer, Jan N. 5626 N. Warnock St., Phila. 41, Pa.
Samoilovich, Nina 1705 Essex St., Rahway, N. J.
Sanders, Richard J. 13th and Liberty Sts., Harrisburg, Pa.
Sands, Frank M. 3026 N. Peary St., Arlington 7, Va.
Sanford, Mary Louise 565 Grampian Blvd., Williamsport, Pa.
Saunders, Anne Lee,
104 Patterson Rd., Ruthfred Acres, Bridgeville, Pa.
Savage, Allen R. 714 E. 9th Ave., Chester, Pa.
Scarborough, John M. Churchville, Harford Co., Md.
Schaefer, L. Frederick 105 N. East St., Carlisle, Pa.
Schafer, Dick T. 313 N. Newton Lake Dr., Collingswood 7, N. J.
Schaffer, Charles J. 319 Roberts Ave., Glenside, Pa.
Schatz, Norman J. 40 Hilldale Rd., Cheltenham, Pa.
Scheck, Robert M., Jr. 507 Yarmouth Rd., Towson 4, Md.
Schreadley, William P. Linglestown, Pa.
Schwalm, Janet E. 301 Mahantongo St., Pottsville, Pa.
Schwartz, Laurence M. 6211 N. 11th St., Phila. 41, Pa.
Seeburger, Richard H. 1209 Cumberland Rd., Abington, Pa.
Seewald, Ann Louise Rd. #1, Linden, Pa.
Seewald, Frederick, Jr. RD #1, Linden, Pa.
Seewald, John R. RD #1, Linden, Pa.
Shafer, Harry E., Jr. 517 W. Diamond Ave., Hazleton, Pa.
Shaffert, Charles F. 240 W. Walnut La., Phila., Pa.
Shanaman, Richard H., Jr. RD #4, Box 27, Crown Point, Ind.
Shapiro, Bennett M. 140 Old York Rd., Phila. 41, Pa.
Shapley, Robert E. 508 W. Melbourne Ave., Peoria, Ill.
Sharkey, Ruth B. Stanwix 4 G, Carlisle, Pa.
Sharp, Peter J. RD #6, Carlisle, Pa.
Sharp, Ronald G. 734 W. Penn St., Carlisle, Pa.
Shavelson, Edward C. 6808 Atlantic Ave., Ventnor City, N. J.
Shea, Wendy K. 6117 Blacklick Rd., Springfield, Va.
Sheard, A. Alexander, III,
21 Rampart West, Riddlewood, Media 26, Pa.
Shedd, Paula M.,
4633 Rockwood Pkwy., N.W., Washington 16, D. C.
Shepherd, John W. 6444 Cherokee St., Phila. 19, Pa.
Sheppard, J. Robert 213 S. Hanover St., Carlisle, Pa.
Sheridan, William J. 122 E. Green St., Nanticoke, Pa.
Sherwood, John T., Jr. 500 S. Kensington St., Arlington 4, Va.
Sherwood, Judith Y. Rt. 6, Box 829, Alexandria, Va.
Shick, Blair C., Jr. 7251 Bradford Rd., Upper Darby, Pa.
Shiery, Howard C. RD #5, Box 363, Carlisle, Pa.
Shiner, Patricia Ann 35 S. 14 St., Allentown, Pa.
Shipman, Franklin L. 201 E. Sunbury St., Shamokin, Pa.
Shippen, Elizabeth B. 817 Golfview Terr., Winter Park, Fla.
Shoppell, Robert M. 2149 Reading Blvd., West Lawn, Pa.
Short, Kenneth R. 2923 Birch St., Harrisburg, Pa.
Shoun, Carolyn Sue RD #3, Oxford, Pa.
Shumaker, John L. 219 Emerald St., Harrisburg, Pa.
Shuman, John F. 1730 Highland St., Allentown, Pa.
Shuman, Richard F. 1730 Highland St., Allentown, Pa.
Sieck, Margaret L. 601 Vine St., Millville, N. J.
Silber, Richard J. 19 Cedar Ave., Bristol, Pa.
Silverman, Louis P. 2715 Dysert Ave., Altoona, Pa.
Silverstein, Herbert 2114 Pine St., Phila., Pa.
Simmons, Patricia 102-43 90th Ave., Richmond Hill 18, N. Y.
Simoni, Judith Ann 5 Timber La., Cochuata, Mass.
Simons, Robert L. 5137 Newhall St., Phila. 44, Pa.
Simpson, Charles H. Miquon, Pa.
Sinclair, Suzane S. Country Club Rd., Kennet Square, Pa.
Singdahlsen, Robert E. Apt. 82A, Duncan Hill, Westfield, N. J.
Skarlatos, Angelo 247 S. Hilton St., Baltimore 29, Md.
Skeel, David A. RD Chadds Ford, Pa.
Slacum, Robert 217 N. Easton Rd., Glenside, Pa.
Slater, Albert H. 472 Dorseyville Rd., Pittsburgh 38, Pa.
Slifkin, Robert F. 8205 Aspen Way, Elkins Park 17, Pa.
Slomin, Bruce D. 87 W. Centennial Ave., Roosevelt, N. Y.
Small, Joseph W. P. O. Box 1606, Wilmington, Del.
Smeltz, Allen G. Sacramento, Penna.
Smethurst, Mae E. 937 Bowman Ave., Wynnewood, Pa.
Smith, Alan M. 1026 Noyes Dr., Silver Spring, Md.
Smith, Eleanor L. 306 Dunkirk Rd., Baltimore 12, Md.
Smith, Gary A. 5 West Ave., Wellsboro, Pa.
Smith, Harold J. 218 S. 43rd St., Phila. 4, Pa.
Smith, James R. 1612 Maple Ave., Turtle Creek, Pa.
Smith, John B. 310 S. Main St., Jersey Shore, Pa.
Smith, Joseph A. Mounted Route, Carlisle, Pa.
Smith, Joyce 60 W. Pomfret St., Carlisle, Pa.
Smith, Susan Carol 306 Dunkirk Rd., Baltimore 12, Md.
Smith, William T. 3747 Derry St., Harrisburg, Pa.
Sobel, Barbara 2832 N. Second St., Harrisburg, Pa.
Solomon, William V. 4320 37th Rd. N., Arlington, Va.
Sook, Barbara Ann 26 W. Amherst Rd., Cynwyn, Pa.
Spahr, Christian F. 1104 Old Gulph Rd., Rosemont, Pa.
Spangenburg, George W. 2 Dubois St., Port Jervis, N. Y.
Spangler, Elizabeth 808 Clearmont Rd., York, Pa.

Spector, William I. 304 N. High St., West Chester, Pa.
 Spencer, Stanley L. RD #1, Newville, Pa.
 Spero, Gary N. 186 Kings Point Rd., Great Neck, N. Y.
 Sprague, Frances L. 3 Valley Rd., Scarsdale, N. Y.
 Sprechman, Lewis 22 Chittenden Rd., Fair Lawn, N. J.
 Spring, Charles M. 401 Beachtree La., Wayne, Pa.
 Stafford, John R. 200 Parker Rd., Elizabeth, N. J.
 Statler, Sandra G. Arlington Hotel, Oil City, Pa.
 Stayer, Virginia Lee RD #1, Downingtown, Pa.
 St. Claire, Elizabeth 4970 Linnean Ave., Washington 8, D. C.
 Steege, Richard C. 216 Williamsburg Rd., Ardmore, Pa.
 Steele, Mildred R. 30 Market St., Duncannon, Pa.
 Stefanon, Ernest A. Box 217, Herminie, Pa.
 Steinberg, J. Arthur 404 Rices Mill, Wyncote, Pa.
 Steinwald, Lee S. 4415 Sedgwick Rd., Baltimore 10, Md.
 Stellfox, Jean L. 323 S. Chestnut St., Mount Carmel, Pa.
 Stephan, Paula 5304 Elliott Rd., Washington 16, D. C.
 Stepler, P. Frederic Box 197, St. Thomas, Pa.
 Sterner, Gary W. 363 Centennial Ave., Hanover, Pa.
 Stetser, Greta 21 Dickinson St., Woodstown, N. J.
 Stetts, Joseph J., II 845 Diamond St., Williamsport, Pa.
 Stevens, Albert J., III S. Bedford St., Georgetown, Del.
 Stinchcomb, Alta Lee 1502 Windemere Ave., Baltimore 18, Md.
 Stine, John David 1719 Balsam La., Villanova, Pa.
 Stoddard, William G. Hickory Rd., Woodbridge, Conn.
 Storer, Robert T. Box 22, Purdys Station, N. Y.
 Stott, Phillip B. 1512 County Line Rd., Rosemont, Pa.
 Stouffer, Gilbert F. 497 Arlington Rd., Camp Hill, Pa.
 Stouffer, Virginia B. 50 Roselawn Ave., Lansdowne, Pa.
 Strickler, Robert M. 321 E. Princess St., York, Pa.
 Stromberg, Donald H. 127 Forestview Rd., Chester, Pa.
 Sukeena, Robert E. 510 Sunbury St., Minersville, Pa.
 Supper, Lee Ronald 12 Colbert Rd., West Newton 65, Mass.
 Surrick, Richard B. 318 Yale Ave., Swarthmore, Pa.
 Sutton, Russel M. 423 N. Pitt St., Carlisle, Pa.
 Swift, Warren B. Box 151, Eatontown, N. J.
 Szaban, Wanda Greta 4320 Leeds Ave., Baltimore 29, Md.
 Tafel, Richard H., Jr. 200 Chestnut Ave., Narberth, Pa.
 Talantino, Thomas F. 4809 Westway Dr., Chevy Chase, Md.
 Tantom, Kermit R. Deans, N. J.
 Taylor, Jon K. 6203 Mossway, Baltimore 12, Md.
 Taylor, Michael A. 15 Beech Rd., West Orange, N. J.
 Taylor, Robertson B. 1021 Jeter Ave., Bethlehem, Pa.
 Tegmeier, Merle E. 1508 Carrollton Ave., Ruxton 4, Md.
 Teitelman, Edward A. 6608 N. 18th St., Phila. 26, Pa.
 Templeton, Pamela B. 3 Beechwood Rd., Florham Park, N. J.
 Test, Donald R. 3 Langdon La., Narberth, Pa.
 Thomas, Barbara J. East Greenbush, N. Y.
 Thomas, Edward A. Front and Hancock Sts., St. Clair, Pa.
 Thomas, G. Rees 22 E. Shawnee Ave., Plymouth, Pa.
 Thomas, M. Jeanne 1330 Hillcrest Rd., Lancaster, Pa.
 Thompson, Donald C. Bay Terr., Toms River, N. J.
 Thompson, Peter M. 401 Speedwell Ave., Morris Plains, N. J.
 Thomas, W. Robert, Jr. Sunrise Pk., Waynesburg, Pa.
 Tompkins, Robert R. Curtis Pk., Philipsburg, Pa.
 Totman, Joanne S. 114 Sycamore Rd., Linthicum, Md.
 Townsend, Patricia A. S. Second St., Denton, Md.
 Toy, H. John Baltimore Pk., RD #1, Chadds Ford, Pa.
 Trelogan, Robert M. 3625 N. Piedmont St., Arlington 7, Va.
 Trunzo, Francis J., Jr. 314 W. Mahoning St., Punxsutawney, Pa.
 Turner, Sandra R. Box 880A Tryens Rd., Chester, Pa.
 Tutin, Billie C. Carlisle Barracks, Pa.
 Tuttle, C. Sanford 327 Baintree Rd., Rosemont, Pa.
 Ultan, Roslye Mooreland Apts., Carlisle, Pa.
 Updegraff, William E. 505 Cemetery St., Williamsport, Pa.
 Updike, Richard D. 18 Plymouth Ave., Maplewood, N. J.
 Urbanski, Francis X. 148 Market St., Perth Amboy, N. J.
 Valenti, John T., Jr. 54 Carey Ave., Wilkes-Barre, Pa.
 Van Deusen, Richard E.,
 Mt. Bethel Rd., Warren Twnshp., Plainfield, N. J.
 Van Olst, Marion G. 119 Parker Ave., Hawthorne, N. J.
 Vedder, Christina S. McClellan Heights, York, Pa.
 Ventura, Francis D. 1401 Plymouth Blvd., Norristown, Pa.
 Villa, Orterio J. 1148 First Ave., Berwick, Pa.
 Vittrup, M. Helene 2895 S. Abington St., Arlington 6, Va.
 Vovakis, James 412 W. South St., Carlisle, Pa.
 Wachter, David A. 1307 Potomac Ave., Hagerstown, Md.
 Wachter, Robert C. 1307 Potomac Ave., Hagerstown, Md.
 Wade, James P., Jr. 8620 Liberty Rd., Randallstown, Md.
 Waganam, B. Franklin RD #2, Waynesboro, Pa.
 Wagner, E. Reginald 11 N. Baltimore Ave., Mt. Holly, Pa.
 Walker, David T. 20 W. Freedley St., Norristown, Pa.
 Walker, Thomas W. 2103 Market St., Harrisburg, Pa.
 Wallace, Bruce A. 28 Ambler Rd., Merchantville, N. J.
 Wallace, Maurice 148-09 Northern Blvd., Flushing 54, N. Y.
 Walton, Edna Carol 306 Southway, Baltimore 18, Md.
 Ward, Judith Ann 70 Jefferson Rd., Princeton, N. J.
 Ware, Carol Main St., Shiloh, N. J.
 Warfield, Monica C. 200 Maryland Ave., Rockville, Md.
 Waterman, William R. Mt. Herman Rd., Salisbury, Md.
 Watson, Robert A., III 58 Madison Pl., Annapolis, Md.
 Watt, John E. Lancaster Ave., Oxford, Pa.
 Weaver, G. Raymond 213 Aldrich Ave., Altoona, Pa.
 Weber, Nancy Lee 331 Pershing Ave., Ft. Riley, Kans.
 Weber, Richard B. 34 Darling Ave., Bloomfield, N. J.
 Weidner, Patricia A. 225 S. Poplar Ave., Merchantville 8, N. J.
 Weigel, Doris Anne 76 Willow St., Carlisle, Pa.
 Weigel, Ellen Louise 76 Willow St., Carlisle, Pa.
 Weimer, Miriam 424 Lincoln St., Carlisle, Pa.
 Weiner, Earl D. 4009 Strathmore Ave., Baltimore 15, Md.
 Weiss, Norma Sylvia 2601A Green St., Harrisburg, Pa.
 Welker, Margaret H. RD #1, Marysville, Pa.
 Weller, Willa Jane 30 W. Ridge St., Carlisle, Pa.
 Werner, Doris Lee 439 Fairfax Rd., Drexel Hill, Pa.
 Wert, F. Douglas, Jr. 1701 Lincoln St., Camp Hill, Pa.
 Wertheimer, Susan E. 3 Roosevelt Ave., Larchmont, N. Y.
 Wessels, August H., Jr. 170 W. High St., Carlisle, Pa.
 Wherley, Carolyn June 1924 Mulberry St., Harrisburg, Pa.
 Whichard, William B. 702 Woodside Pkwy., Silver Spring, Md.
 White, Robert A. 4 Westwood Park Dr., Havertown, Pa.
 Whitehouse, Frances E. Rt 2, Box 229, Vienna, Va.
 Whitney, Carol Ann 1505 Market St., Camp Hill, Pa.
 Wickman, Caroline J.,
 Hq. USARACARIB, Compt. Se., Fort Amador, Canal Zone
 Wiest, Peter V. 507 Glendale Circle, Springfield, Pa.
 Wilder, Jeanne L. 236 E. High St., Lebanon, Pa.
 Wiley, Jan M. Dillsburg, Pa.
 Wiley, John, Jr. 715 Summit Ave., Westfield, N. J.
 Willard, John L. 135 Washington La., Wyncote, Pa.
 Williams, David O. 1900 Reedie Dr., Silver Spring, Md.
 Williams, John E., III 238 Glentay Rd., Lansdowne, Pa.
 Williams, Martha H. 777 Bryant St., Stroudsburg, Pa.
 Williams, W. Alan 162 S. West St., Carlisle, Pa.
 Williamson, Robert, Jr. 209 Hall Ave., Clarks Green, Pa.
 Wilson, Beverly B. Lower State Rd., RD, North Wales, Pa.
 Wilson, Donna H. 204 Buckley St., Liberty, N. Y.
 Wilson, Robert T. RD, Orbisonia, Pa.
 Winchester, Richard C. 405 Milton Dr., Wilmington, Del.
 Wisor, Charles E. 320 E. Cherry St., Clearfield, Pa.
 Whitting, William C. 591 Russell Ave., Long Branch, N. J.
 Wolford, Virginia M. 420 Center St., Hyde Park, Reading, Pa.
 Womsley, James H. 712 Harden Dr., Pittsburgh 29, Pa.
 Wood, Donald P. RD #2, McKean Co., Eldred, Pa.
 Wood, Leonard A., Jr. 208 S. 9th St., Camp Hill, Pa.
 Woodburn, Robert O. 4519 N. 40th St., Arlington, Va.
 Woodruff, David A. 324 Spring Valley Rd., Springfield, Pa.
 Woodside, Robert J. 276 North St., Millersburg, Pa.
 Woodward, V. Wayne RD #2, Kennet Square, Pa.
 Worthington, Robert A. 3416 Iowa St., Pittsburgh 19, Pa.
 Wright, Thomas D. RD #1, Fombell, Pa.
 Yahraes, John E., Jr. 2318 Coles Blvd., Norristown, Pa.
 Yaverbaum, Jane 315 Edward St., Harrisburg, Pa.
 Young, John Paine 1406 1st Ave., York, Pa.
 Young, Robert E. 3401 Rutherford St., Paxtang, Hbg., Pa.
 Youmans, John S. 40 Loomis Dr., West Hartford, Conn.
 Zeitzeff, Ronald M. 924 W. Ninth St., Chester, Pa.
 Zimmerman, William M. 325 Conestoga Rd., Wayne, Pa.
 Zisman, Leonard 27 N. Jackson Ave., Atlantic City, N. J.
 Zubrin, Jay Ross 2561 Baird Blvd., Camden 5, N. J.
 Zukerman, Harvey J. 6002 Ogontz Ave., Phila. 41, Pa.
 Zwally, Charles B. Box 247, Ephrata, Pa.

J. P. BIXLER & SONS, INC.

2 East High Street

CARISLE, PENNA.



111 Years of Continued Service



Catering to Parties and Banquets

Home Cooking

Open 7 Days - 6 Days till Midnight

Sunday until 8:30 P. M.

Phone: 1080-J

BILLET'S ELECTRIC SHOP

*"When It's Electric Then It's
Billet"*



115 South Hanover Street

CARLISLE, PENNA.

Telephone: 374

BAKER & GUSSMAN

Printers



16 North Pitt Street

CARLISLE, PENNA.

LIGHT'S STATIONERY

School and Office Supplies



129 West High Street

CARLISLE, PENNA.

CARLISLE TRUST COMPANY

2 West High Street



Member:

Federal Reserve System

Federal Deposit Insurance Corporation

KRESS'S GULF SERVICE
N. Hanover and Penn Street
CARLISLE, PENNA.

★

Free Pick-Up & Delivery Service
S & H Green Stamps

Phone: 9835

Compliments of
**CARLISLE DEPOSIT BANK
AND TRUST COMPANY**

Main Bank

1 North Hanover Street

Sharon Bank

665 North East Street

CARLISLE, PENNA.

Member F.D.I.C.

Phone: 580 - 581

For Better Portraits

Always

EDWARD VANTINE STUDIOS, INC.

Hamilton, New York

BOWMAN & COMPANY

ALBERT WATSON, *Prop.*

★

Carlisle's
Leading Department Store

★

The Store That Appreciates
Your Business

★

Shop at This Store for
Good Values

★

SOUTH HANOVER STREET

J. R. SCHULENBERGER

★

169 West High Street

CARLISLE, PENNA.

Compliments
of

LINE & LINE

Watchmakers - Jewelers
Importers

★

21 Dickinson Avenue

"Just Off the Square"

We sincerely hope that each time you read this
it will bring back fond memories of a very
pleasant association with this store.

Good Luck and Come Back To See Us



S. KRONENBERG'S SONS, INC.

DICKINSON MEN'S WEAR SINCE 1866

ADAMS ADVERTISING, INC.

34 Church Street

CARLISLE, PENNA.

E. L. Adams, *President*

Calvin M. Gardner, *Manager*

READ'S ICE CREAM

*Everything for the Party,
Anniversary and
Wedding*



724 North Hanover Street

PHONE: 1606

ROBBIN'S FLOWERS

"a beautiful way to remember"



Phone: 31

CARLISLE, PENNA.

*Cameras - Supplies
Film*



PHOTO GREETINGS

141 North Hanover Street

PHONE: 1745

Phone: 2649-R

**THE LITTLE DO-NUT
SHOPPE**

★

52½ West Louther Street
CARLISLE, PENNA.

Mabel Lebo, Prop.

Compliments

of

**MAPLE LANE BOWLING
ACADEMY**

CARLISLE, PENNA.

22 West High Street

Compliments of

COCHRAN & ALLEN, INC.

(YOUR SPORTSWEAR HEADQUARTERS)

*Hardware – Giftware – Builders' Supplies
Shop and Hand Tools
Hotpoint Appliances*

22-24-30 South Hanover Street

PHONE: 906

CARLISLE, PENNA.

Carlisle, Pa. . . .

Home of

C. H. MASLAND AND SONS

Manufacturers of Rugs and Carpets

★

Mill Tours Welcome

Phone: Carlisle 530

CANTEEN COMPANY

Complete Vending Service

★

1943 West Stanton Street

YORK, PENNA.

Compliments

of

McCLOUD & SCATCHARD

Landscape Architects

★

33 South Broad Street

LITITZ, PENNA.

LUTZ-HOFFMAN
FUNERAL
HOME

Compliments
of
BYRON C. PARKINS
Funeral Home
★
ROSCOE, PENNA.

Carlisle, Pa. . . .

Home of
THE FEDERAL EQUIPMENT CO.
Manufacturers of Postal Equipment
For the Nation's Colleges

★

ESTABLISHED 1907

Compliments
of
JAMES WILSON HOTEL
★
110 West High Street
CARLISLE, PENNA.

Compliments
of
CORPUS JURIS SOCIETY

ALPHA CHI RHO
BETA THETA PI
CHI OMEGA
COMMONS CLUB
KAPPA SIGMA
PHI DELTA THETA
PHI EPSILON PI
PHI KAPPA PSI

PHI KAPPA SIGMA
PHI MU
PI BETA PHI
SIGMA ALPHA EPSILON
SIGMA CHI
SUI GENERIS
THETA CHI
ZETA TAU ALPHA

Compliments of

SLATER

**FOOD SERVICE
MANAGEMENT**



Home Office:

2503 Lombard Street
PHILADELPHIA 46, PA.

Congratulations on the completion of another year's education. We hope the lovely dormitories and fraternities we have decorated have contributed toward making your stay in Carlisle very pleasant.

Earley's
"The Store of Fashions for the Home"
114 NORTH HANOVER STREET • CARLISLE, PA.

*Serving the Finer Homes
All Over Central Pennsylvania
and Surrounding Areas*



primarily because
We KNOW
what you
like to wear . . .

Fashion House
28 S PITT CARLISLE

**J. C. PENNEY CO.
INCORPORATED**



Always First Quality
19 North Hanover Street
CARLISLE, PENNA.

Compliments of

**RAUP LAWN MOWER
SERVICE**



1310-12 North Cameron Street
HARRISBURG, PENNA.

Phone: 3-3003

AMERICA'S FAVORITE



CRISPY

FRESH

THE POTATO CHIPS WITH THE FRESH
MADE FLAVOR

Compliments

of

J & K HIGHWAY SERVICE,
INC.

★

Route 11, at Carlisle Interchange
of Pennsylvania Turnpike

MIDDLESEX MOTOR INN

44 Rooms

SHOWER OR TUB BATH

AIR CONDITIONED — T.V. LOUNGE

Breakfast Served 7 A. M. to 10 A. M.

★

On Carlisle-Harrisburg Pike

3½ Miles East on Route No. 11



CARLISLE DINER

*the student's home away
from home*

Compliments

of

MASSEY'S FROZEN CUSTARD

★

600 West High Street

Next to Biddle Field

PATRONS

MERLE W. ALLEN

C. SCOTT ALTHOUSE

JOHN C. ARNOLD

WHITFIELD J. BELL

JOEL CLASTER

S. M. DRAYER

JAMES Q. DUPONT

MARY SHARP FOUCHT

LEWIS F. GAYNER

HERBERT M. GOULD

WILLIAM F. HUFSTADER

GEORGE H. KETTERER

MERKEL LANDIS

W. GIBBS MCKENNEY

ROY W. MOHLER

ANDREW H. PHELPS

ROBERT F. RICH

WILLIAM C. SAMPSON

BOYD LEE SPAHR

S. WALTER STAUFFER

GLENN E. TODD

DAVID M. WALLACE

BUSINESS PATRONS

THE FOOD BASKET

THE HUB

LEHMAN'S CHILDREN STORE

LONG'S LADIES' SHOP

MILNER'S CUT RATE DRUGS

SADIE'S DRESS SHOP

SHARP'S DAIRY STORE

SWIMMER'S CLEANERS

SMITH MUSIC HOUSE

Published by
WILLIAM T. COOKE PUBLISHING, INC.
21 South 21st Street
Philadelphia 3, Pa.

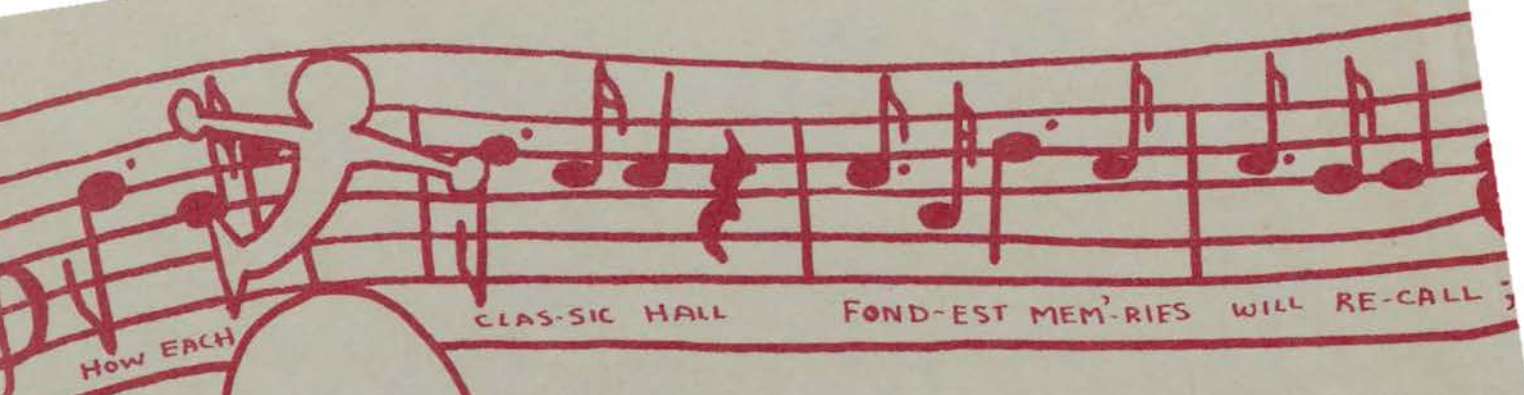

How EACH

CLAS-SIC HALL

FOND-EST MEM'RIES WILL RE-CALL 3



