

Growing with America
for 175 years

more history in the making

as told in

THE 1958 MICROCOSM

Gail Kuchinsky



DICKINSON COLLEGE • CARLISLE, PA.

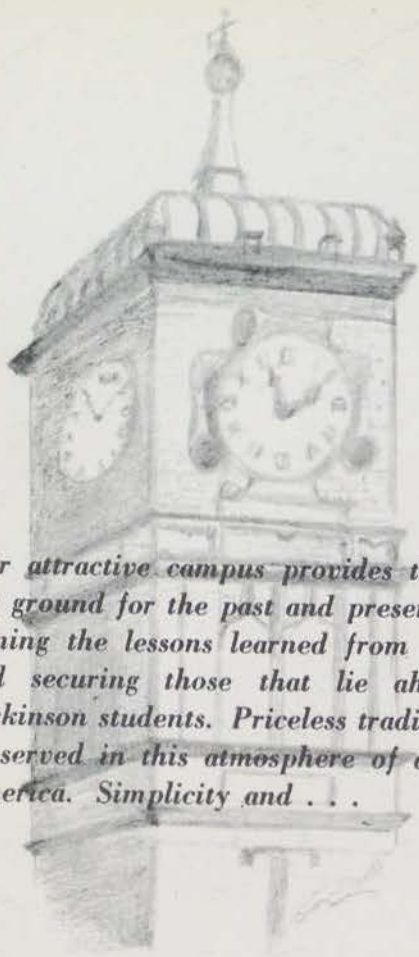

Our attractive campus provides the meeting ground for the past and present, maintaining the lessons learned from the past and securing those that lie ahead for Dickinson students. Priceless traditions are preserved in this atmosphere of a former America. Simplicity and . . .



THEN . . .

majesty may be seen in Tome, Old West, East, Bosler Hall, and Denny where the academic heritage of our fathers has been imparted to us, teaching us the ways to success and happiness. Incessant time brings with it a new . . .

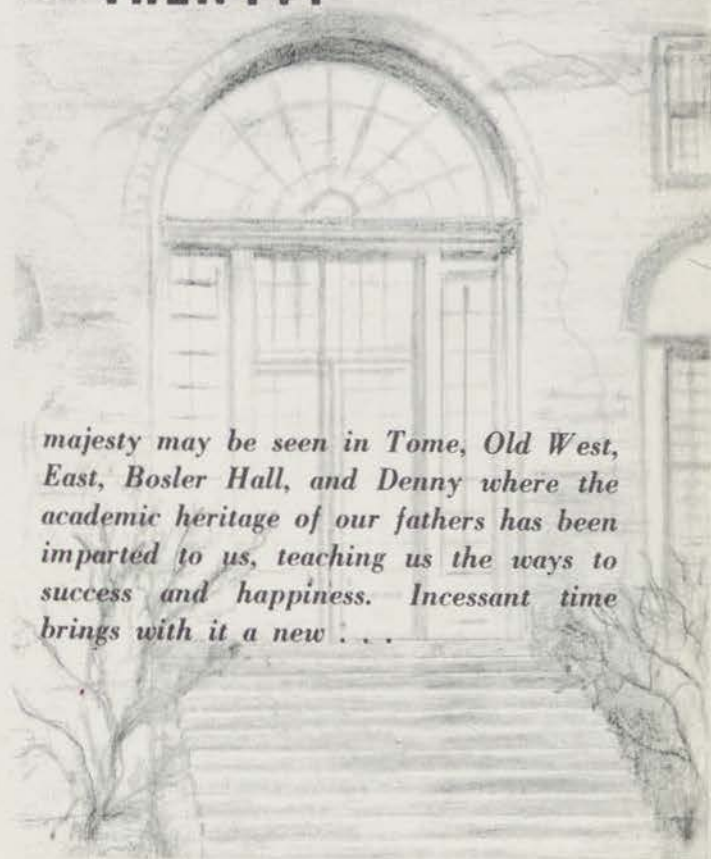

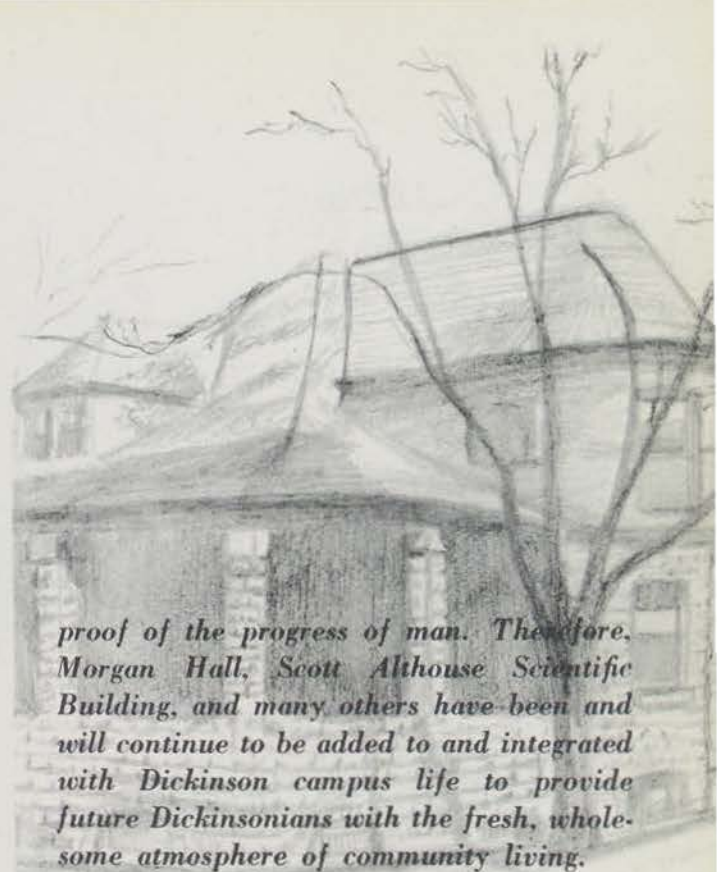

proof of the progress of man. Therefore, Morgan Hall, Scott Althouse Scientific Building, and many others have been and will continue to be added to and integrated with Dickinson campus life to provide future Dickinsonians with the fresh, wholesome atmosphere of community living.

... AND NOW

fund of knowledge, experiences, and feelings. In order to give these things to its students and to become a part of the present as well as the past, Dickinson has endeavored to acquire the most up-to-date . . .





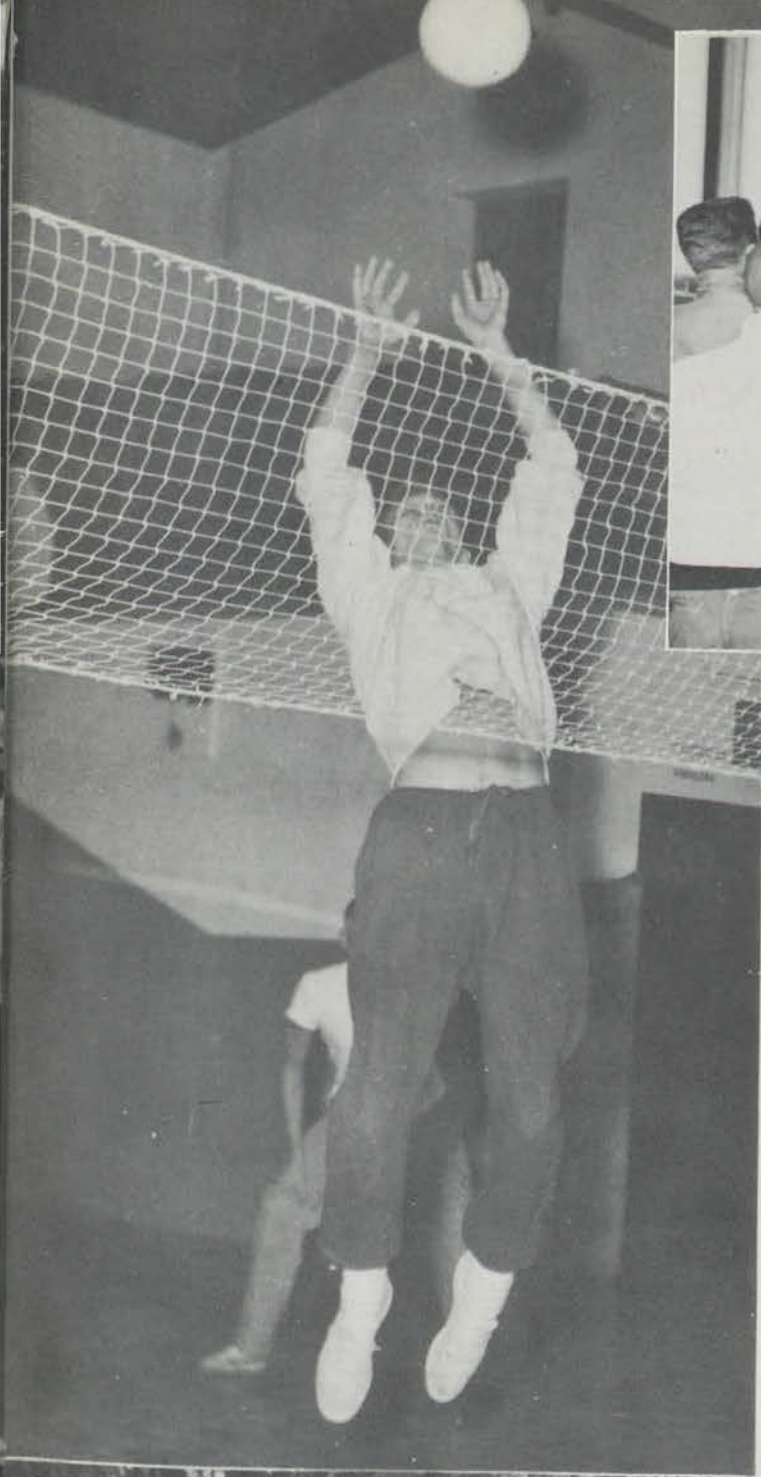

DEDICATION

In 1800, Dr. Benjamin Rush, a Founding Father of both the United States and Dickinson College, received from Thomas Jefferson a letter which contains one of Jefferson's most famous statements regarding freedom of thought—"I have sworn upon the altar of God, eternal hostility against every form of tyranny over the mind of man."

It is significant for us at Dickinson that Jefferson, an educator as well as a statesman, held Dr. Rush in such esteem that he would care to confide to him his deepest thoughts on this matter.

These two men, members of that great group of dissenters who pledged their lives and sacred honors to freedom, were among the architects of our national heritage, and they both shared in the feeling that the freedom which they helped found was more than just political. It was freedom of thought and of belief; it was freedom of inquiry and the pursuit of truth. It was an ideal which summarily rejected any attempt to stifle or censure the free exercise of man's God-given mind.

Like many worthwhile traditions, this one can often be sorely abused or totally ignored. In the presence of nameless and unreasoning fear and hysteria, the high ideals of intellectual and academic freedom upon which our college is based may sometimes be notably disregarded. Such considerations as political and economic pressure and expediency may take precedence over the ideal. Irreparable harm can be done, not only to the reputation of the college, but also to its intangible but all-important spirit.

However serious it may be, this damage need not be permanent. There is no reason for the perpetuation of an evil. We are in possession of a tradition of freedom, and need only to sincerely reaffirm it in order to partially rectify any mistakes of the past. The mistakes can never be erased, but it can be ensured that they do not happen again.

It is with optimism and a firm faith in the future that this, the 1958 *Microcosm*, is dedicated to the noble principles of academic freedom.





Faculty

The President

WILLIAM WILCOX EDEL (1946) *The President of the College, Lemuel T. Appold Foundation, A.B., Dickinson College, 1915; A.M., 1919; D.D., 1935; S.T.B., Boston University School of Theology, 1921; L.H.D., Gettysburg College, 1949; LL.D., University of Pennsylvania, 1949; D.Hu., Boston University, 1950.*



The Board of Trustees

OFFICERS

Boyd Lee Spahr *President*
 Frank E. Masland, Jr. *Vice President*
 George Shuman, Jr. *Treasurer*

MEMBERS OF THE BOARD

William W. Edel *Ex Officio*
 Gilbert Malcolm *Ex Officio*
 Frederic W. Ness *Ex Officio*
 George Shuman, Jr. *Ex Officio*

TERM EXPIRES 1958

Whitfield J. Bell, Jr. Philadelphia
 Merkel Landis Carlisle
 W. Gibbs McKenney Baltimore, Md.
 Roy W. Mohler Philadelphia
 G. Bromley Oxnam Washington, D. C.
 Robert F. Rich Woolrich
 Karl E. Richards Harrisburg
 William C. Sampson Drexel Hill
 Boyd Lee Spahr Philadelphia
 Ruby R. Vale Philadelphia
 Samuel W. Witwer, Jr. Riverside, Ill.

TERM EXPIRES 1959

Merle W. Allen Carlisle
 John C. Arnold Clearfield
 James T. Buckley Philadelphia
 Herbert M. Gould Detroit, Mich.
 Lloyd Wellington Johnson Caldwell, N. J.
 J. Watson Pedlow Chester
 Andrew H. Phelps Mt. Lebanon
 Alexander K. Smith Norristown
 Glenn E. Todd Carlisle
 Robert E. Woodside Millersburg

ALAN COUTTS (1957)

Dean of Men with Rank of Associate Professor.



GILBERT MALCOLM (1922)
Vice-President



FREDERIC WILLIAM NESS (1952)
Academic Vice-President and Dean of the College, Professor of English.

VICTORIA K. HANN (1954)
Dean of Women with Rank of Assistant Professor.



ASA W. CLIMENHAGA (1950)
Registrar with Rank of Assistant Professor.



BENJAMIN DAVID JAMES (1941)
Dean of Admission and Dean of the Freshman Class; Richard V.C. Watkins Professor of Education and Psychology; Chairman of the Department of Education and Psychology.

GEORGE SHUMAN, JR. (1935)
Financial Vice-President and Treasurer.



Herbert Wing, Jr. (1915) *Robert Coleman Professor of History; Chairman of the Department of History; A.B., Harvard College, 1909; A.M., University of Wisconsin, 1911; Ph.D., 1915.*

Ernest Albert Vuilleumier (1920) *C. Scott Althouse Professor of Chemistry; Chairman of the Department of Chemistry; Secretary of the Faculty; B.S., in Chemistry University of Pennsylvania, 1914; Ph.D., University of Berne, Switzerland, 1918.*

John Crawford Milton Grimm (1922) *Professor of Romance Languages; Chairman of the Department of Modern Languages and Literatures; Marshal of the College; B.A., Ohio State University, 1911; M.A., 1912; Ph.D., University of Pennsylvania, 1916.*

Horace Elton Rogers (1925) *Alfred Victor duPont Professor of Analytical Chemistry; Acting Chairman of the Department of Physics; B.S., Dickinson College, 1924; M.S., Lafayette College, 1925; Ph.D., Princeton University, 1930.*

Frank Ayres, Jr. (1928) *Susan Powers Hoffman Professor of Mathematics; Chairman of the Department of Mathematics; B.S., Washington College, 1921; M.S., University of Chicago, 1927, Ph.D., 1938.*

William Drum Gould (1937) *George Henry and Bertha Curry Ketterer Professor of Philosophy and Religion; Chairman of the Department of Philosophy and Religion; A.B., Wesleyan University, 1919; B.D., Garrett Biblical Institute, 1922; Ph.D., Boston University, 1929.*

William Lonsdale Tayler (1947) *Robert Blaine Weaver Professor of Political Science; Chairman of the Department of Political Science; Assistant Marshal; B.A., University of Texas, 1927; M.A., American University, 1928; M.A., Columbia University, 1929; Ph.D., 1935.*

Charles David Kepner (1946) *Professor of Sociology; Chairman of the Department of Sociology; B.A., Williams College, 1916; A.M., Harvard University, 1917; S.T.B., Andover Theological Seminary, 1922; Ph.D., Columbia University, 1936.*

Elmer Charles Herber (1929) *Professor of Biology; Chairman of the Department of Biology; A.B., Ursinus College, 1925; A.M., University of Pennsylvania, 1929; Sc.D., Johns Hopkins University, 1941.*

Mary Buckley Taintor (1928) *Professor of Romance Languages; A.B., Ripon College, 1911; A.M., Leland Stanford Jr. University, 1918.*

Friedrich Sandels (1946) *Professor of German; Acting Chairman of the Department of Classics; Ph.D., University of Giessen, Germany, 1912.*

William Sloane (1946) *Martha Porter Sellers Professor of English; A.B., Hamilton College, 1932; M.A., Columbia University, 1933; Ph.D., 1947.*

Ralph Schecter (1922) *Professor of English; Director of Music; A.B., University of Illinois, 1916.*

Charles Coleman Sellers (1949) *Librarian with Rank of Professor; Historian of the College; B.A., Haverford College, 1925; M.A., Harvard University, 1926; Litt.D., Temple University, 1957.*

Edgar Moore Finck (1952) *Professor of Education; Litt.B., Princeton University, 1910; M.A., 1912; Ph.D., New York University, 1930.*

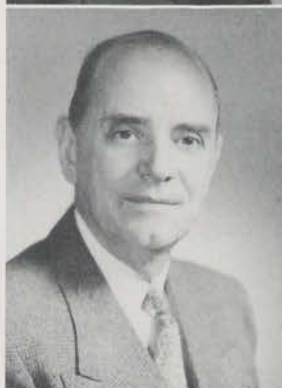

The Faculty



William Haller, Jr. (1956) *Professor of Economics; Chairman of the Department of Economics; A.B., Amherst College, 1936; M.A., Columbia University, 1938; Ph.D., 1949.*

Arthur Max Prinz (1948) *Professor of Economics; Ph.D., University of Berlin, 1923.*

James Stuart Prentice (1956) *Visiting Professor of Economics; B.A., Queen's University, Canada, 1920; M.A., 1927.*

Milton Embick Flower (1947) *Professor of Political Science; Acting Chairman of the Department of Political Science; A.B., Dickinson College, 1931; A.M., Columbia University, 1938; Ph.D., 1946.*

Stoyan Gavrilovic (1957) *Visiting Professor of Political Science; Diploma, Faculty of Law, University of Belgrade, 1923; D. Juris, International Law, Private and Public, University of Geneva, 1931.*

Montague Frank Modder (1957) *Visiting Professor of English; B.A., Royal College, Colombo, Ceylon, 1912; B.A., Springfield College, 1916; A.M., Clark University, 1920; Ph.D., University of Michigan, 1935.*

George Ellis Deshon (1957) *Professor of Military Science and Tactics; B.A., University of California, 1937; M.B.A., University of Texas, 1953; Lt. Colonel, Infantry, U. S. Army.*

Jacob Aaron Rinker (1957) *Visiting Professor of Physics; B.S., Eureka College, 1918; M.S., University of Chicago, 1928.*

Harold Wildie Weigel (1946) *Associate Professor of German; A.B., Dickinson College, 1930; M.A., Pennsylvania State College, 1931; Ph.D., 1940.*

Amos Benjamin Horlacher (1947) *Associate Professor of English; Interim Chairman of the Department of English; A.B., Wesleyan University, 1926; S.T.B., Union Theological Seminary, 1929; D.D., Wesleyan University, 1943; M.A., Columbia University, 1952; Ed.D., 1957.*

Roger Eastman Nelson (1949) *Associate Professor of Mathematics; Assistant Marshal; B.S., United States Naval Academy, 1922; M.A., Dartmouth College, 1946.*

John Christian Pflaum (1946) *Associate Professor of History; B.S., University of Pennsylvania, 1925; M.A., 1929.*

Donald Turner Graffam (1952) *Associate Professor of Psychology; A.B., University of Redlands, 1926; A.M., University of Southern California, 1933; Ed.D., 1949.*

Charles Flint Kellogg (1946) *Associate Professor of History; A.B., Bard College of Columbia University, 1931; M.A., Harvard University, 1933.*

Francis Wayland Warlow (1947) *Associate Professor of English; Assistant Marshal; A.B., John Hopkins University, 1931; M.A., University of Pennsylvania, 1946.*

William Robert Bowden (1948) *Associate Professor of English; Assistant Marshal; A.B., Haverford College, 1935; A.M., Duke University, 1937; Ph.D., Yale University, 1948.*

Caroline Heath Kennedy (1948) *Associate Professor of Modern Languages; A.B., Birmingham-Southern College, 1926; M.A., Alabama University, 1930; Docteur D'Universite, Universite Laval, 1942.*

William Wright Kirk (1946) *Associate Professor of Modern Languages; A.B., University of Delaware, 1930; M.A., Middlebury French School, 1935; Ph.D., University of Illinois, 1955.*

George William Zeigler, Jr. (1955) *Associate Professor of Chemistry; B.S., Monmouth College, 1939; Ph.D., Ohio State University, 1950.*

David Ivan Gleim (1946) *Associate Professor of Chemistry; Mace Bearer; B.S., Franklin and Marshall College, 1918; M.A., Columbia University, 1920.*

Ferdinando Dante Maurino (1957) *Associate Professor of Romance and Classical Languages; A.B., City College of New York, 1939; A.M., Columbia University, 1941; Ph.D., 1948.*

Margaret McAlpin Ramos (1950) *Associate Professor of Modern Languages; A.B., Syracuse University, 1931; M.A., University of Tennessee, 1948.*

Winthrop Cecil Difford (1954) *Associate Professor of Geology; B.S., Mt. Union College, 1943; M.S., West Virginia University, 1947; Ph.D., Syracuse University, 1954.*

Walter McKinley Miller (1957) *Associate Professor of Mathematics; Ph.B., Lafayette College, 1918; M.A., Pennsylvania State University, 1922; Ph.D., University of Illinois, 1927.*

Warren James Gates (1951) *Assistant Professor of History; A.B., Duke University, 1941; A.M., University of Pennsylvania, 1947 Ph.D., 1951.*

J. Arley Leatherman (1957) *Lecturer in Practical Theology; A.B., Evansville College, 1940; S.T.B., Boston University School of Theology, 1943.*

Irving Yaverbaum (1954) *Lecturer in Taxation and Accounting; B.C.S., New York University, 1928; C.P.A., Pennsylvania, 1933; New York, 1950.*

Jed Harbottle Taylor (1953) *Assistant Catalogue Librarian with Rank of Assistant Professor; B.S., Syracuse University, 1924; B.S. in L.S., Columbia University, 1931; M.A., Boston University, 1951.*

Donald William Flaherty (1952) *Assistant Professor of Political Science; A.B., Syracuse University, 1943; Ph.D., 1954.*

Howard Russell Burkle (1954) *Assistant Professor of Philosophy and Religion; A.B., Central Missouri State College, 1945; B.D., Yale Divinity School, 1948; S.T.M., 1949; Ph.D., Yale University, 1954.*





Clifton Evans Mayfield (1954) *Assistant Professor of Psychology*; B.S., Lafayette College, 1940; M.S., Purdue University, 1947; Ph.D., University of Pennsylvania, 1957.

Heber Reece Harper (1954) *Assistant Professor of Political Science, Resident of Morgan Hall*; B.S., Haverford College, 1942; M.A., University of Michigan, 1948.

Richard Mae Sia (1954) *Assistant Professor of Physics*; B.S., Northwestern University, 1928; M.S., University of Chicago, 1932.



Lee Ann Bonne Wagner (1952) *Assistant Professor of Physical Education, Resident of Biddle House*; B.S., Pennsylvania State College, 1948.

George H. Frogen (1955) *Assistant Professor of Classical Languages*; B.A., University of Minnesota, 1931; M.A., 1944; Ph.D., 1955.

William Howard Benson (1955) *Assistant Professor of Mathematics, Assistant to the Dean and the Registrar*; B.S., U. S. Naval Academy, 1925; Graduate, U. S. Navy Postgraduate School, 1934.



David Balbach Eavenson (1955) *Assistant Professor of Physical Education, Chairman of the Department of Physical Education, Director of Athletics*; B.S., Bucknell University, 1954.

Arthur Conover Flandreau, Jr. (1955) *Reference Librarian with Rank of Assistant Professor*; A.B., Dickinson College, 1950; M.A., University of Chicago, 1954.

Daniel James McDonald (1956) *Assistant Professor of Biology*; B.S., Siena College, 1950; M.A., Columbia University, 1952; Ph.D., 1955.



John D. Scandling (1956) *Assistant Professor of Military Science and Tactics*; B.S., U. S. Military Academy, 1950; Captain, Infantry, U. S. Army.

Robert Alan McGill (1952) *Assistant Professor of English*; A.B., Dickinson College, 1949; M.A., University of Pennsylvania, 1949.

John Anderson Maguire (1955) *Assistant Professor of Romance Languages* M.A., Catholic University, Washington, 1934; Ph.D., Johns Hopkins University, 1942.



Raymond James Wells (1955) *Assistant Professor of Philosophy and Religion*; A.B., Seattle Pacific College, 1946; S.T.B., The Biblical Seminary in New York, 1949; S.T.M., 1950; Ph.D., University of Edinburgh, 1957.

Lloyd Ultan (1956) *Assistant Professor of Music*; B.S., New York University, 1951; M.A., Columbia University, 1952; Ph.D., State University of Iowa, 1956.

Henry James Young (1957) *Assistant Professor of History and Curator of Dickinsoniana*; A.B., Franklin and Marshall College, 1932; Ph.D., Johns Hopkins University, 1955.

John Wesley Dixon, Jr. (1957) *Assistant Professor of Fine Arts*; B.A., Emory and Henry College, 1941; Ph.D., University of Chicago, 1953.

Herbert Fergus Thomson, Jr. (1957) *Assistant Professor of Economics, Resident of Conway Hall*; A.B., Princeton University, 1939; B.Th., Princeton Theological Seminary, 1942; S.T.M., Union Theological Seminary, 1943; Ph.D., Columbia University, 1952; M.A., University of Colorado, 1957.

William Hood Wishmeyer (1957) *Assistant Professor of English*; B.A., Johns Hopkins University, 1948; M.A., 1949; Ph.D., University of Pennsylvania, 1957.



Robert Edward Ogren (1957) *Assistant Professor of Biology*; A.B., Wheaton College, 1947; M.S., Northwestern University, 1948; Ph.D., University of Illinois, 1953.

Donald Reck Seibert (1957) *Assistant Professor of Physical Education*; B.S., George Washington University, 1943; M.A., Columbia University, 1950.



Hal Marion Wells (1957) *Assistant Professor of Psychology*; B.A., State University of Iowa, 1941; S.T.B., Berkeley Divinity School, 1945; M.A., Columbia University, 1950.

Albert Lawrence Russell, Jr. (1957) *Assistant Professor of Military Science and Tactics*; B.S., Temple University, 1951; Captain, Armor, U. S. Army.

Donald Carl Moser (1957) *Assistant Professor of Psychology*; A.B., Columbia College, 1952; A.M., Columbia University, 1953; Ph.D., 1957.



Edward Rothstein (1957) *Assistant Professor of Sociology*; B.S., Teachers College of Connecticut, 1938; M.Ed., University of New Hampshire, 1940.

John Drake Pusey (1957) *Artist-in-Residence, with Rank of Assistant Professor*; Chicago Art Institute, Yale University School of Fine Arts, Independent Study in France.

Horst Paul Richter (1957) *Assistant Professor of Physics*; Goethe University, Frankfurt, Germany, Staatsexamen, Physics, 1953.



Edgar Cradley Oldenburg (1957) *Adjunct Assistant Professor of Chemistry*; B.S., University of Michigan, 1950; M.S., Wayne University, 1955.

John William Allen (1957) *Adjunct Assistant Professor of Physics*; B.M.E., Cornell University, 1948.

Homer Ernst Henschen (1957) *Adjunct Assistant Professor of Physics*; B.E.E., Ohio State University, 1951.





Donald Paul Lereh (1957) *Adjunct Assistant Professor of Physics*; B.S. in R.E., Tri-State College, 1949.
 J. Patrick Pattinson (1954) *Instructor in English*; B.A., Cambridge University, England, 1947; M.A., 1949.
 Ruth Christian Royer (1955) *Instructor in English*; B.A., Western Maryland College, 1948; M.A., University of Pennsylvania, 1950.

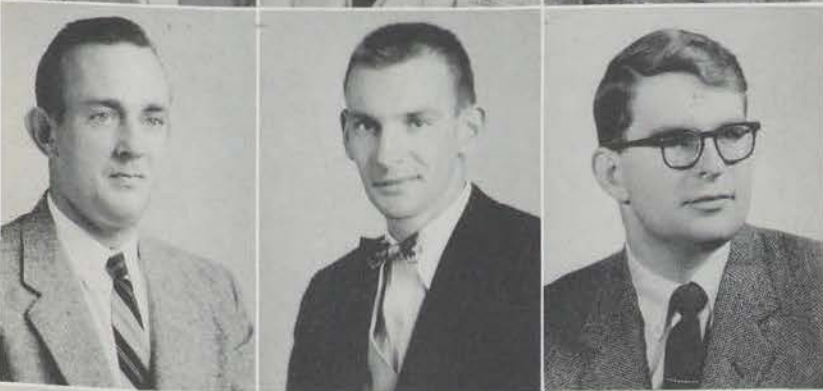

Joseph Gordon DuCharme (1955) *Instructor in Physical Education*; B.S. in Physical Education, Ithaca College, 1948; M.A. in Physical Education, New York University, 1951.
 Paul Alan Lawrence Smith (1955) *Instructor in Political Science*; B.S., University of Wisconsin, 1950; M.A., Princeton University, 1953.
 Charles Edwin Peterson, Jr. (1955) *Instructor in Education, Assistant to the Dean of Admission*; B.A., Lycoming College, 1950; M.A., Bucknell University, 1951.



James William Carson (1956) *Instructor in History*; B.S. in Education, Miami University, 1949; M.A., 1951.
 Arthur Edward Arnold, II (1956) *Instructor in the Department of Modern Languages; Resident of East College*; A.B., Dickinson College, 1950.
 David Frantz Brubaker (1956) *Instructor in Drama*; A.B., Franklin and Marshall College, 1948.



Andrew Craig Houston (1956) *Instructor in Economics*; A.B., Pennsylvania State University, 1951; Graduate, School for English Speaking Students, University of Stockholm, 1952.
 Barbara Brown McDonald (1956) *Instructor in Biology*; B.S., Simmons College, 1948; M.A., Columbia University, 1955; Ph.D., 1957.
 Ernest Kuhinka (1957) *Instructor in Sociology*; B.A., University of Debrecen (Hungary), 1945; M.A., University of Utrecht (Holland), 1950; Ph.D., (D.D.) 1952.

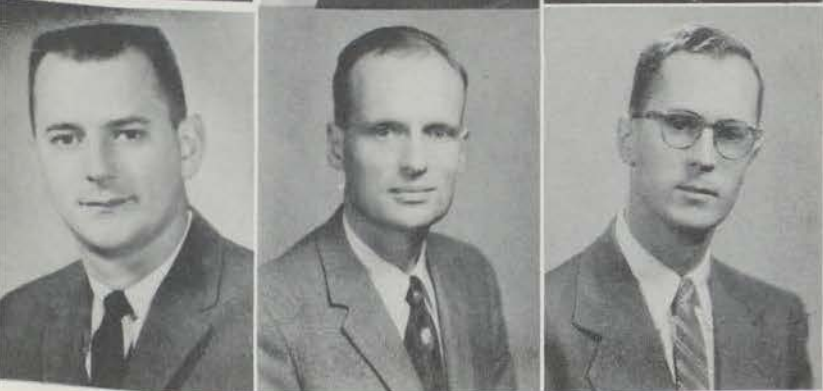

Charles Robert Ream (1957) *Instructor in Physical Education*; B.S., University of Pittsburgh, 1948; M.Ed., 1953.
 Thomas Andrew Israel (1957) *Instructor in Political Science*; B.S., Northwestern University, 1939; M.A., University of Chicago, 1948.
 William W. Virgin, Jr. (1957) *Instructor in Geology and Chemistry*; B.A., University of New Hampshire, 1952; M.S., Lehigh University, 1955.



John Edward Street (1952) *Assistant Instructor, Reserve Officer Training Corps Unit, Master Sergeant, U. S. Army.*

John A. Stewart, *Assistant Instructor, Reserve Officer Training Corps Unit, Sergeant, U. S. Army, B.S. in C.E., Cooper Union, 1933*

Angelo James Conte (1955) *Assistant Instructor, Reserve Officer Training Corps Unit, Master Sergeant U. S. Army; B.S., Pennsylvania State University, 1939; M.Ed., 1946.*



Thaddeus Francis Kent (1957) *Assistant Instructor, Reserve Officer Training Corps Unit, Master Sergeant, U. S. Army; A.B., University of Illinois, 1937.*

Howard Morrison Kiser (1957) *Assistant Instructor, Reserve Officer Training Corps Unit, Sergeant First Class, U. S. Army.*

Robert John Beierschmitt (1957) *Assistant Instructor, Reserve Officer Training Corps Unit, Master Sergeant, U. S. Army.*



Lucy Holt Doney (1943) *Catalogue Librarian with Rank of Associate Professor; B.S., University of Washington, 1922; M.L.S., Carnegie Institute of Technology, Library School, 1954.*

James Stewart Leslie (1957) *Director of the Danforth Experiment with Rank of Visiting Associate Professor; A.B., DePauw University, 1946; S.T.B., Boston University School of Theology, 1949; Ph.D., Boston University Graduate School, 1955.*

James H. Patton, Jr., *Assistant Instructor, Reserve Officer Training Corps Unit, Sergeant, U. S. Army.*







Seniors



WARD ADAMS

2708 Market Street, Camp Hill, Pennsylvania

Bachelor of Arts

Phi Kappa Sigma

"Chief" . . . Future general . . . Trained hard for Summer Camp . . . Those cokes are really strong . . . Adio . . . "Let's appoint a committee" . . . Major—Political Science . . . Minor—English . . . Law School . . . "Study hours!"
Frat. V. Pres. 4, Scholarship Ch. 3,4; D-Book 1, Co-Ch. 2, Ed. and Ch. 3,4; I.F. sports 1,2,3,4; Dickinsonian 1,2,3,4; AUSA 3,4; Microcosm 2,3,4; RILW 4; Track 1; Follies 4.

EVAN B. ALDERFER, JR.

718 Roberts Avenue, Drexel Hill, Pennsylvania

Bachelor of Science

Kappa Sigma

"Ev" . . . "Metzger flash!" . . . "I didn't want to get pinned anyway!" . . . "Let's run around the block!" . . . "Jag."
Frat. Historian 3, Scholarship Ch. 4, Chaplain 4; Choir 3,4; S.C.A. 3,4; RILW 4.



D

LAWRENCE LEWIS ALTAKER

224-A Parkview Apts., Collingswood, New Jersey

Bachelor of Science

Phi Epsilon Pi

"Fish" . . . "Shakey" . . . "Iron Man" . . . "I'm really in love this time, fellas" . . . "Want to split a fifth of gin?" . . . "Let's go for Pizza" . . . Gourmet of potato chips . . . Pledge of the year.
Varsity Swimming Team 1,2,3,4; D-Club 1,2,3,4; Aquacade 2; Mohler Scientific Club 1,2,3,4; Frat. Scholarship Co-Ch. 3,4.

ROBERT ARKING

14 North Plaza Place, Atlantic City, New Jersey

Bachelor of Science

Phi Epsilon Pi

"Ark" . . . Parking Arking? . . . Arking's Corner . . . "But I didn't see that truck coming, Marc!" . . . "How was I to know the Bunsen was hooked up to the water?" . . . "Wake me up in two minutes, Fish" . . . "But, Honey, I just shaved!" . . . Defying tradition and dating campus.

Mohler Scientific Society 1,2,3, V. Pres 4; Debate 4; ROTC Drill Team 1,2; Frat. Pledge Pres. 1, Asst. Treas. 1.

HAJIME ASATO

5-Han Ogusuku, Kitanakagusuku, Okinawa

Bachelor of Arts

Commons Club

"Jimmy" . . . "Give me hambugah" . . . Crinkled eyes . . . Authority on sukiyaki . . . "Go ovah?" . . . "I'm completely exhausted" . . . On the five-year plan . . . Go home or to law school? . . . Promoted to penthouse elite with the Toad . . . "But I've never even been to Japan!" . . . "American milkshakes are too big."

Student Senate 1; I.R.C. 2.

CHARLES RUSSEL BACHMAN

Wayne, Pennsylvania

Bachelor of Arts

Phi Kappa Sigma

"The Shadow" . . . "I'm resting my eyes" . . . I finally got the pin . . . Jeffers' successor . . . "We've gotta have a ball" . . . Book jug-gler . . . Fowler's no. 1 man . . . 12 month *Dickinsonian* . . . "Money is my business" . . . Bachman Enterprises, Inc.
Frat. Asst. Treas. 3, Treas. 4; I.F. Sports 1,2,3,4; RILW 3,4; Microcosm 4.

1958



HARVEY EDWARD BAIR

933 Cemetery Street, Williamsport, Pennsylvania

Bachelor of Science *Phi Kappa Sigma*
"Griz" . . . "Digger O Dell" . . . "It's all relative" . . . Exhibitionist
. . . Complete metamorphosis.
Football 1,2,3,4; Lacrosse 1,2,3,4; D-Club 1,2,3,4; I.F. Basketball 1,2,3,4; Frat. House Mgr. 2,3; Student Counselor 4.



WALTER BARNES, JR.

6226 Tackawanna Street, Philadelphia 35, Pennsylvania

Bachelor of Arts *Kappa Sigma*
"Hawk" . . . "Mr. Bahns" . . . Love those crazy chords . . . Four
Freshman fan . . . Hy-Ti-Ty-Ti! . . . Any announcements? . . .
Hm . . . "Did someone mention Bridge?"
Football 1; Golf 2; Glee Club 1, Sec. 2,3,4; Choir 1,2,3, Pres. 4;
Chamber Singers 3,4; Lit. Bulletin 1,2; Follies 2,3,4; Student
Counselor 4; Danforth exp. 4; RILW 4; I.F. Sports 1,2,3,4; Frat.
Treas. 3, V. Pres 4.

1958



T. CAREY BARR, JR.

18 Benning Road, Radnor Green, Claymont, Delaware

Bachelor of Science *Theta Chi*
"Carey" . . . "What's this?" . . . "I realize that!" . . . The ladies'
man . . . Bunsen Burner kid . . . Father Barr . . . Summer school
carpenter . . . Miami Mover!!! . . . Job with Slater 1,2,3,4.
Band 1,2,3,4; I.F. Sports 1,2,3,4; Basketball 2; Track 1,3,4; Follies
1,2,3,4; Frat. Ch. 2, Pledge Marshall 3; D-Club 1,2,3,4.

MARIO ROBERT BARTOLI

413 Arch Street, Carlisle, Pennsylvania

Bachelor of Science *Sigma Alpha Epsilon*
"Bart" . . . "No sweat" . . . Cross country commuter . . . "Just call
me Bart" . . . Strong, silent type.
Track 4; Frat. Warden 3, Homecoming Ch. 4; Wrestling 4; I.F.
Sports 1,2,3,4.

D

LOREN FRANK BAYLOR

320 Rosemont Avenue, New Cumberland, Pennsylvania

Bachelor of Arts
Penn State Transfer . . . "Still haven't made my average" . . . 3
Graffam courses in one semester! . . . "Doesn't everyone study at
Frycklands?" . . . "But, Professor, I was ill yesterday" . . . "Baby
doll, Marge just left" . . . "Anyone for South?"
Asst. College Organist 3,4.



JETTIE LOUISE BERGMAN

2436 Craftmont Avenue, Pittsburgh 5, Pennsylvania

Bachelor of Arts *Pi Beta Phi*
"Jet" . . . Raccoon coat . . . Tom 1,2,3,4 . . . "Jerome" or Temple
. . . Perpetual smile . . . "I have a question, Miss Bergman" . . .
"How clumsy of anyone to get married before I do" . . . Jettie
Bergman Originals.
Frat. Recording Sec. 4; N.E.A. 4; Sports 1,2,3,4.



BARBARA E. BERGQUIST
Quarters 1001, Fort Dix, New Jersey

Bachelor of Arts *Phi Mu*
Transfer . . . Barb, Bobbie, "Teach" . . . Hi! With a smile . . .
One of the knit wits . . . The night owl . . . Coffee Anybody . . .
Where are my No-Doz? . . . Future of Black Wall and Charles
Adams' prints.
F.T.A. 3,4; House Council.

VINCENT A. BERTOLINI

34 Devonwood Road, Wayne, Pennsylvania

Bachelor of Arts *Sigma Chi*
"Let's have a quickie before dinner" . . . Nunnie . . . "Watch your
sneakers" . . . "What's on the late show?" . . . Last of the Old
Guard . . . Rat lab major . . . "Watch it or I'll analyze you" . . .
"Get away from the window, Lane" . . . "Wanna buy my Car?"
Choir 1,2; U.P.S. 1,2,3,4; I.F. Sports 1,2,3,4; Frat. V. Pres. 2,
Rush Ch. 3. Pledge Trainer 3,4; Student Senate 3; Psych Club
Treas. 4; Dickinsonian 2,3; Danforth Exp. 4.



D

BARBARA ANNE BIDDLE

R. D. 1, Watsontown, Pennsylvania

Bachelor of Arts *Pi Beta Phi*
"Boo" . . . "But it's too feminine" . . . "Uh-oh!" . . . "If you want
me, whistle" . . . Apathetic athlete . . . Confused efficiency . . .
Usually seen with her mostly companion.
Class Sports and Frat. Sports 1,2,3,4; Hockey 1; Aquacade 1;
Microcosm 1,2,3; Dickinsonian 1,2,3,4; Frat. Publicity Ch. 3, V.
Pres. 4; Follies 1,2, Steering Com. 3,4; Runner-up for Junior
Blazer 3.

WILLIAM EDWARD BLACK

422 East Oak Street, Palmyra, Pennsylvania

Bachelor of Science *Kappa Sigma*
"Spider" . . . Chief of Royal Mezzots . . . Hobby—catching spiders
. . . "I'm taking over for 'Les'" . . . E.C.M.M. . . . Outside House
Activity—Joyce . . . "I can't wait until Friday" . . . Last of the
Bobsey Twins . . . "Mr. Hi-Fi."
College Band 1,2,3; Track 1; Frat. Guard 2,3; I.F. Sports 1,2;
AUSA 3,4.

1958

ELIZABETH ANN BLOSS

31 West Holly Street, Hazleton, Pennsylvania

Bachelor of Science *Phi Mu*
"Liz" . . . "Libby" . . . "But, I'm pinned" . . . Wednesday Night
Club . . . The Seniors greatest athletic supporter! . . . Discovered
Frycks in her Senior year . . . One of the Little Pan Hell . . .
Lovely, Liz . . . "Life" . . . Fiji Islander . . . Turtle Club.
Dickinsonian 1,2; Microcosm 2,3,4; M.P. 2,4; Class Sports and
Frat Sports 1,2,3,4; Follies 4.



KATHARINE SCOTT BRADLEY

41 Summit Road, Port Washington, New York

Bachelor of Arts *Chi Omega*
"Kay" . . . "The Club" . . . "I wanna see Jeff" . . . "Oops—spilled
it" . . . Jackie-of-all-trades . . . Rock of Ages . . . "Where's the
coffee pot?" . . . Midnight meals 3; Starvation 4 . . . "But, Ray,
I make delicious garlic bread" . . . Metropolitan sophistication.
Dickinsonian 1,2; Microcosm 1; Lit. Bulletin 3,4; Belles Lettres 3,4;
Sharp Room Teas 3,4; RILW 3,4; Aquacade 3; Frat. Asst. Sec. 3,
Sec. 4; Young Democrats Club 3.



KAREN DEE BRANDENBURG

3602 Cedar Drive, Lochearn, Baltimore 7, Maryland

Bachelor of Arts *Pi Beta Phi*
"Good grief—dirty rotten rats!" . . . "Holy Mackerel" . . . "B-Burg"
. . . Fire drills in the closet . . . Cheyenne . . . "The Ram" . . .
Parties behind locked doors . . . "You guys may laugh, but . . ."
. . . Wednesday Night Club . . . Turtle Club . . . Letters to the
Nittany Lion.
F.T.A. 1,2,3,4; Choir 1; M.P. 1,2,3,4; Follies 3,4; Microcosm 3,4;
Dickinsonian 3,4; Class Sports 1,2,3,4.



ROBERT MICHAEL BRASLER

6627 North 8th Street, Philadelphia, Pennsylvania

Bachelor of Arts *Phi Epsilon Pi*
"Bras" . . . French Major . . . "I should never have taken that
8:30" . . . Professional conventioneer . . . B.B.Blast . . . "You name
it—I sell it" . . . "But the approach was nice" . . . Extra-curricular
activities . . . "Would you guys Pleeeee keep quiet?"
Football 1; Swimming 3,4; I.F. Sports 1,2,3,4; Frat. Social Ch.,
Alumni Ch., Building Com. Ch. 2,3, Pres. 4; National Frat. Conven-
tion Delegate 4; I.F.C. Delegate to N.I.C. 4; School Social Com.
Treas. 3,4; Danforth Exp. 4.



MARIETTA CADE BROCKELBANK

Lindenhurst Road, Newtown, R. D. 1, Pennsylvania

Bachelor of Arts *Phi Mu*
"Teach" . . . "Moneybags" . . . Loves Metzger—returns every year
. . . "Buenos Dias" . . . "Hudsy," the long red limosine . . . Dining
Room Committee meeting tonight. Any complaints?
Choir 1,2,3, Librarian 4; Chamber Singers 3,4; Follies 1; Aqua-
cade 2; Counselor 3; F.T.A. 1,2,3, Pres. 4.

1958

NANCY ADELAIDE BROWN

92 Elbert Street, Ramsey, New Jersey

Bachelor of Science *Chi Omega*
"Nancy A." . . . Tall and lanky . . . Brown eyes . . . "Jack" . . .
"There's a huge boy waiting for you downstairs" . . . Mutt and Jeff
. . . Land lubber . . . "No doubt about it."
Debate 1; Freshman Debate Award 1; Dickinsonian 1; RILW 1,2;
Dorm. Pres. 2; President's Council 2, Pres. 4; Frat. V. Pres. 4;
Danforth Exp. 4.



D

NANCY JUNE BROWN

222 West Wayne Avenue, Wayne, Pennsylvania

Bachelor of Science *Phi Mu*
"The Great God Brown" . . . Little ray of sunshine . . . Grapefruit
. . . Got to be subtle . . . Diplomat . . . Athlete, almost . . . "Isn't
that marvelous?" . . . Dirty Dig artist . . . Ophelia.
Dickinsonian 1,2,3,4; Microcosm 2,3; D-Book Committee 2,3,4;
Mermaid Players 1; Panhell 3,4; Student Senate 4; House Council
2; President's Council 2; Dining Room Committee Ch. 2,3; Dan-
forth Exp. 4; N.S.A. 3; Aquacade 2,3; Class and Frat Sports
1,2,3,4; Hockey 3,4; W.A.A. 2,3, Pres. 4; Junior Blazer; Delta
Phi Alpha Sec. Treas. 4.

AGNES HELEN BRUCE

724 Hirst Avenue, Havertown, Pennsylvania

Bachelor of Science *Phi Mu*
"Ag" . . . Biddle barber . . . "Fang" . . . Gives concerts at odd
hours . . . "Waaaaa" . . . "Can 4—I have to write a story by Mon-
day" . . . "It's growing! It's almost long enough for a pony-tail"
. . . Naturally wavy hair . . . "Why do people always get pinned in
my clothes?" . . . "What is this, Grand Central Station?" . . .
Mona Lisa.
Microcosm 1; Spanish Club 1; Follies 3; Aquacade 2,3,4; Color-
guard 2; Frat. and Class Sports 1,2,3,4.





LESLIE HOPE BULKEN

114 Broad Street, Bridgewater, Virginia

Bachelor of Science

Zeta Tau Alpha

"Joppy" . . . "Phil called!" . . . Always going to lab . . . Knitting . . . "Can I borrow—?" . . . Only three minors and a Bio major . . . "Y'all" . . . "My kids are so bad!" . . . Mrs. Bulken.
Panhell 3, Pres. 4; Dickinsonian 2, Copy Ed. 3,4; Frat. Membership Ch. 3; Aquacade 2; Frat. and Class Sports 1,2,3,4; F.T.A. 1,2,3,4; M.P. 1,2; Danforth Exp. 4.

LEO CHRISTOPHER BYRON

450 Madison Avenue, York, Pennsylvania

Bachelor of Arts

Sigma Chi

"Sounds like a bad scene to me" . . . Charter member, American Failure's Club . . . "Lots of luck" . . . "The draft will be abolished by June, wont it?" . . . Weekends in New York . . . Wilson Semester . . . Fire Marshall 2,3,4; Band 1,2,3,4; U.P.S. 1, Liaison Officer 2, Social Ch. 3, V. Pres. 4; I.R.C. 2,4; Catholic Club 3,4; Frat. Parliamentarian 1,2,3,4.



D

JACK WARNE CARLTON

219 Dinsmore Avenue, Punxsutawney, Pennsylvania

Bachelor of Arts

Phi Kappa Sigma

"Agile Arch" . . . "Rose Honey" . . . But I have had two dates this year . . . "Slim" . . . "At least my mother loves me" . . . Big story . . . "That smoke is part of my finger" . . . Groundhog from Dog Patch . . . Hasn't found Daisy Mae.
Frat. Sec. 3, Pledge Master 4; Student Senate 3; Dickinsonian 2,3, Asst. Mgr. Ed. 4; Student Counselor 4; Raven's Claw 4.

MARY CAROLYN CARPENTER

1149 Edison Avenue, Johnstown, Pennsylvania

Bachelor of Arts

Pi Beta Phi

"Carpie" . . . "Counseling Carolyn" . . . Why are you so sad? . . . "Hi, Babe" . . . "That's only my brother" . . . B.B.B. 2,3 . . . "I couldn't be so lucky" . . . "The meeting will really be short tonight" . . . "Stop!"
Dickinsonian 1,2,3, Business Mgr. 4; Microcosm 2,3; Panhell 3; Aquacade 1,2,3; Mermaid Players 2,3; Follies 1,2, Steering Com. 3,4; F.T.A. 2,3,4; Danforth Exp. 4; RILW 2,3; Frat House Mgr. 3, Pres. 4; Wheel and Chain 4.

JACQUELINE ANNE CARTER

12 South Baltimore Avenue, Mt. Holly Springs, Pennsylvania

Bachelor of Arts

Chi Omega

"Jackie" . . . "The Club" . . . "Dragon Lady transfer" . . . "But Kay's my best friend" . . . Midnight meals 3, Starvation 4 . . . Crisis! . . . "Sir Gallahad" . . . Florence of the Flu . . . "I'm not here" . . . Actress ad infinitum . . . "The buss section."
M.P. 2,3, Recording Sec. 4; Alpha Psi Omega 2, Sec.-Treas. 3, Pres. 4; Dickinsonian 3,4; Lit Bulletin 3, Art Ed. 4; Choir 2,3; Chamber Singers 2,3; Senate 3,4; Follies 3; Sharp Room Teas 4; Belle Lettres Society 3,4.

MEREDITH ANN COMPTON

R. D. #1, Linglestown, Pennsylvania

Bachelor of Arts

Zeta Tau Alpha

"Fifi" . . . Goucher personified . . . "Pity, pity" . . . Transfer in junior year . . . "Studious—in what?" . . . It's more fun than going to class" . . . Germany bound . . . Permanent floating bridge fourth . . . "But I don't have time to get sick!"
Dickinsonian 3,4; Delta Phi Alpha 3,4.

1958

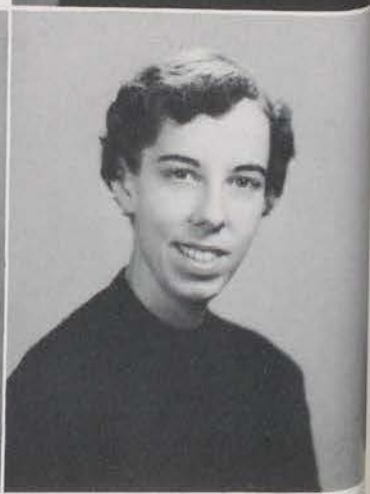

FREDERICK LARUE CONRAD

R. D. #1, Sunbury, Pennsylvania

Bachelor of Arts

Phi Delta Theta

"Fred" . . . "Anyone for bridge?" . . . Likes his senior roommate!
Frat. Asst. Treas. 2, Treas. 3; AUSA 3,4, V. Pres. 4; Dickinsonian 1,2; Track 1; Frat. Sports 1,2,3; Rifle Team 1; Campus Chest Solicitor 3.



WILLIAM SANFORD COREY

4428 Wickford Road, Baltimore 10, Maryland

Bachelor of Arts

Beta Theta Pi

"Bill" . . . "Sandwiches and Milk!" . . . Uncle Bill . . . "I'm awake" . . . "That's amazing" . . . "Nobody loves a garbagemouth" . . . Red, rosy cheeks . . . Beta undergraduate of Distinction 3 . . . Often seen at Metzger.

Lacrosse 1,2,3,4; D-Club 1,2,3,4; Dickinsonian 2, Sports Ed. 3,4; Athletic Board of Control 3, Development Com. 3; Frat. Scholarship Ch. 2, Athletic Ch. 3, Treas. 3,4; ODK 3, V. Pres. 4; Lewis M. Bacon Award 3; Danforth Exp. 4; Raven's Claw 4; I.F. Sports 1,2,3,4.

JANET CAROL D'ESPOSITO

1216 Fifth Avenue, Asbury Park, New Jersey

Bachelor of Arts

Zeta Tau Alpha

"Quibbert" . . . 4th great J.C. . . Conflagration . . . Peaches . . . Weak-link or bulwark? . . . 2 bottle limit . . . Penguin . . . Passion fruit . . . Getting W.A.A. points in Wing's class . . . "Zuss" . . . Map fiend . . . Olive.

Frat. Historian 3, Pres. 4; Panhell 3,4; Dickinsonian 1,2,3,4; Microcosm 1,2,3; Aquacade 2,3; I.R.C. 1, Sec. 2; House Council 2,3; M.P. 2; Danforth Exp. 4; Class and Frat. Sports 2,3,4.



D

LILLIAN BUIRKLE DHUY

61 South Fifth Street, Park Ridge, New Jersey

Bachelor of Science

Pi Beta Phi

"Lil" . . . "They said it wouldn't last" . . . Washington socialite . . . "Crazy about my new roommate" . . . Lombardo's . . . Kneesocks, sneakers, and trenchcoat . . . V-8 juice and onion cheese. *Majorette 1,2; Choir 1,2; Aquacade 3; Wash. Semester 3; Student Senate 2.*



J. ROBERT DOUGHERTY

229 West Main Street, New Bloomfield, Pennsylvania

Bachelor of Arts

Phi Delta Theta

"The Squire" . . . Voice of the VFW . . . Dignified old age . . . "No seconds—losing money in the kitchen" . . . "I appeal to the floor!" . . . Point of personal privilege" . . . "When I study all I see is red."

Choir 1, Concert Mgr. 2, Bus. Mgr. 3; Microcosm Photog. Staff 2,4; Frat. Sec. 2, V. Pres. 3, Pres. 3, Steward 4; I.F.C. Pres. 3; Delegate to NIC 3; Class V. Pres. 4; G. Dixon Speakman Prize 3; Danforth Exp. 4; Follies 4; I.F. Sports 1,2,3,4.

GEORGE HOWARD EBNER

1522 State Street, Harrisburg, Pennsylvania

Bachelor of Arts

Phi Delta Theta

Swinging doors and telephone poles . . . Gathering wood . . . "The mail in yet?" . . . The worrier . . . Hobough, Seeburger, Ebner . . . Orange hats and turtles . . . Tweed.

Dickinsonian 1,3,4; M.P. 2,3,4; Follies 2,3, Steering Com. 4; Frat Librarian 2, Sec. 2,3, Social Ch. 3,4, V. Pres. 3, Pledgemaster 4; Student Senate 2,3; I.F.C. 3; Lit. Bulletin 4; Hornbook 4; Microcosm 4; Danforth Exp. 4.





HARRY WESLEY EVANS, JR.
 21 York Road, Mountain Lakes, New Jersey
Bachelor of Arts *Phi Delta Theta*
 Marching through Drayer, Babe Ruth and I . . . King of Summer school . . . Big "shaky" man . . . Long "stretch" to graduation . . . Viva Espanol! . . . Orange hats and turtles . . . "Smooth Sailing Harry" . . . "But, 'Burly Bob' said" . . . Lookout, Tom, it's a tracer bullet!
I.F. Sports 3,4; Frat House Mgr. 3, Pres. 4; Follies 3,4.



JAMES F. EWING
 909 Church Road, Oreland, Pennsylvania
Bachelor of Arts *Phi Kappa Psi*
 "E-wing" . . . V. Pres of Five-yard Club '56 . . . Foul Jim . . . I.F. Sports Coach . . . Member of Friday Afternoon Club . . . Perennial women's favorite . . . Lost Floridian week-end . . . Rod's roommate . . . And of course, scholar, gentleman, and judge of fine whiskey!
Basketball 1,2; Baseball 2,3,4; D-Club 2,3,4; Squash 4; I.F. Sports 1,2,3,4; Social Com. 3; Frat. Rushing Ch. 4, V. Pres. 4.

D

GWENDOLINE M. FINKEY
 R. D. #4, Mechanicsburg, Pennsylvania
Bachelor of Arts *Chi Omega*
 "Gwen" . . . Rendezvous to nowhere . . . "Then, the answer to the question is" . . . Always a friend . . . "Oh, by the way" . . . And then there's the penthouse . . . Telephone reports . . . No business for the mailman . . . Manhattan muddle.
Dickinsonian 3,4; Lit. Bulletin 3,4; Follies 2,4.

JOHN CARL FOCHT
 602 Gregg Street, Shillington, Pennsylvania
Bachelor of Arts *Phi Kappa Psi*
 Gordon-Davis executive . . . 11:00 o'clock walks downtown . . . South for coffee? . . . Afternoon naps . . . Week-end fader in senior year . . . "The cough."
Follies 1; I.F. Sports 2,3,4; Frat. House Mgr. 1,2, Pledge Master 3.

JAMES PHILIP FOX
 1503 Boyer Boulevard, Norristown, Pennsylvania
Bachelor of Arts *Phi Epsilon Pi*
 Transfer from Univ of Michigan . . . "Jim" . . . "George, let me speak to your wife" . . . Big study nite tonight, Pear . . . Debate meeting Tuesday . . . Well, off to the Barracks . . . When I was at Michigan.
Debate 2, Treas. 3, Pres. 4; M.P. 2,4; U.P.S. 4; I.R.C. 2,3,4; Belle Lettres 3,4; Mohler Scientific Club 4; Wash. Semester 3; Young Democrats 3.

ALBERT D. FREEMAN
 2719 Lexington Street, Harrisburg, Pennsylvania
Bachelor of Arts *Phi Epsilon Pi*
 "Al" . . . Ace . . . Ex-Penn Stater . . . Address unknown . . . Nothing to worry about . . . There's a way . . . Party favors . . . All night phone calls . . . She's an artist, too . . . Pre-med, come lately.
Basketball 3; Track 3,4; College Social Com. 3; Frat. Sports 3,4; Mohler Scientific Club 4.

1958



JOHN LEE FREHN

1600 Forster Street, Harrisburg, Pennsylvania

Bachelor of Science *Alpha Chi Rho*
"John" . . . Check the files . . . I have a test in three weeks . . .
Baird bound . . . I wear my green tie with anything . . . Labs,
labs, labs.
Glee Club 1,2, Treas. 3,4; Mohler Scientific Club 1,2,3; N.E.A. 4;
S.C.A. 1,2.



HERBERT GAITHER

627 Columbia Avenue, Cumberland, Maryland

Bachelor of Science *Alpha Chi Rho*
"Herb" . . . Our suave ideal . . . The Cumberland giant . . . V.P.I.
alumnus . . . Medical missionary to the South . . . Which one shall
I date this week-end?
Frat. Sec. 4; Football 2,3,4; Mohler Scientific Club 2,3; I.F. Sports
2,3,4.



ROBERT CHARLES GARDNER

106 Country Club Drive, Wilmington 3, Delaware

Bachelor of Arts *Beta Theta Pi*
President 5 o'clock club . . . Never opened the book . . . Ivy league
. . . "Slept through my morning classes" . . . Procrastination . . .
"Your dime and ten more" . . . Best friend anyone could have . . .
Stockholder James Wilson . . . Abundancy of pins! . . . "I've got
her snowed" . . . Real casual . . . "Certainly Jim, I didn't want to
study anyway" . . . "There's always the hall."
I.F. Sports 1,2,3,4; M.P. 2,3,4; Frat. Pledge of the Year Award;
Dickinsonian 2.

PAUL HONTZ GERBER

230 East Hazard Street, Summit Hill, Pennsylvania

Bachelor of Science *Phi Delta Theta*
"Gerb" . . . Jolly . . . Always Smiling . . . Good man at the office
. . . Frick's . . . Jimmy, etc. . . . "The world belongs to the ener-
getic" . . . Emerson . . . "To spend too much time in studies is
sloth" . . . Bacon . . . "The men with the belly-full" . . . Gilmour.
I.F. Sports 1,2,3,4; Follies 2; Frat. Campus Chest Rep. 2,4.



D

PHILIP COMLEY GERY

944 Wayne Avenue, Wyomissing, Pennsylvania

Bachelor of Arts *Theta Chi*
"Phil" . . . An hour and a half to normalcy . . . One of the resi-
dents of "Grand Central Station" at the T.C. House . . . Doesn't it?
. . . "That's all right you guys, I'll run it off this spring" . . .
"And I woke up in the hospital!" . . . "Co-eds—Who, me?" . . .
"I forgot where I hid it, T-L" . . . But the sharp ones are all pinned!
Frat. Guard 3; D-Club 2,4; Track 1,2,3,4; I.F. Sports 1,2,3,4.



MARY CAROLYN GREENSIDES

5128 Westpath Way, Washington 16, D. C.

Bachelor of Arts *Pi Beta Phi*
"Greenie" . . . Party goer . . . Miss Mademoiselle . . . Meet you in
the Elbow Room—Ft. Lauderdale, Fla., that is! . . . Those Florida
freckles . . . Guess what.
Hockey 1; Follies 1,2; Steering Com. 3,4; Band—Majorette 1,2;
Choir 2; Dickinsonian 4; Aquacade 4; Mil. Ball Court 1,2,3,4;
Midwinter Ball Court 2; Miss Microcosm.



CONSTANCE ANN GREER
 210 Highland Avenue, New Kensington, Pennsylvania
Bachelor of Arts *Pi Beta Phi*
 "Connie" . . . "Fearsome Foursome" 3,4 . . . Shouts down elevator shafts . . . "Oh my heart!" . . . Epitome of tweediness . . . "I don't need that kind of aggravation."
Microcosm 1,2,3; Dickinsonian 2; Intramural Sports 1,2; French Club 2; Wash. Semester 3.

KENNETH E. HANKINS, JR.
 308 South Pitt Street, Carlisle, Pennsylvania
Bachelor of Arts *Sigma Alpha Epsilon*
 Composer of music . . . Holy cow . . . Well, what we ought to do . . . Molly Folly . . . Towney . . . On the ball . . . Keep smiling . . . Get that haircut . . . Carpet magnate . . . English major? . . . Successful lawyer . . . Chess, pool, and brew . . . They'll take you over . . . Card sharp . . . The limousine . . . We need a committee . . . Mr. Perce, the Cutco man . . . Bottled in bond . . . Only man knocked out shadow boxing.



D

LINDA HANNA
 R. D. #1, Box 75, Valencia, Pennsylvania
Bachelor of Science
 "Linda" . . . "RATS, RATS, RATS" . . . One of the knit wits . . . "Come, come, come" . . . Don 1,2,3,4 . . . "From Mars" . . . Wedding in '63 . . . Sleeping in the lounge.
Alpha and Omega 1; S.C.A. 1,2,3,4; Choir 1,2; M.P. 2; IVCF 1,2,3, Pres. 4.

SUSAN MAE HANSELL
 206 North Swarthmore Avenue, Swarthmore, Pennsylvania
Bachelor of Arts *Pi Beta Phi*
 "Fearsome Foursome" 3,4 . . . "You'd better . . ." . . . "How 'bout if I . . ." . . . Drayer Hall barber . . . German 11-12,12,12 . . . College tweed . . . "I know what I mean!" . . . social social chairman . . . What's What 4.
Choir 1,2; Aquacade 2,3,4; Class and Frat. Sports 1,2,3,4; Varsity Hockey and Basketball 1,2,3,4; Dickinsonian 4; College Social Com. 2, Sec. 3,4.

1958



CARL ODETTE HARTMAN
 Box 171, R. D. #1, Pennington, New Jersey
Bachelor of Arts *Kappa Sigma*
 "Geek" . . . "Preach" . . . Philosophic turn . . . "What are you here for? take Burkle—find out!" . . . Seminary in '58.
Track 1,2,3,4; S.C.A. 1,2; Alpha and Omega 1,2; Deputation Teams 1,2,3; RILW 3; Student Preacher 4.

WILLIAM H. HECK
 R. D. #1, Dauphin, Pennsylvania
Bachelor of Arts *Theta Chi*
 "How the heck are you?" . . . The Pakistan Clod . . . "Black leather jacket with 'Momo' on the back" . . . "The wild one on West High" . . . T.G.I.F. club . . . Senior pole man on the track team . . . One of the nite people . . . "Cool sounds on the keys."
Track 1,2,3,4; Choir 1,2; Dickinsonian 1,2; D-Club 1,2,3,4; Frat Social Ch. 2, Steward 2, Sec. 2,3, V. Pres. 3,4, Rushing Ch. 4; I.F. Sports 1,2; Follies 4; Raven's Claw 4.



JEAN LOUISE HEINE

607 March Street, Shillington, Pennsylvania

Bachelor of Science

Phi Mu

"When I get up in the morning, everybody gets up!" . . . "What do ya have in mind!" . . . "All right, you guys, knock it off" . . . "Outen the lights" . . . Love in the Afternoon . . . Arias in the shower . . . Sweet Georgia Bound . . . Little Napoleon.
Frat. Registrar 3, Educ. Ch. 4; Choir 1,2,3,4; Chamber Singers 3,4; M.P. 2,3,4.



PHILIP CAMERON HERR, II

504 South Lansdowne Avenue, Lansdowne, Pennsylvania

Bachelor of Arts

Alpha Chi Rho

"Phil" . . . Cult of manhood . . . "I'd climb the highest mountain" . . . Lacrosse sticks and sweat suits . . . Europe bound . . . "It's not cold" . . . "I think you have some bad law."
Skull and Key 3; Class Treasurer 3; Lacrosse 2,3; I.F. Sports 1,2,3; Frat. Sergeant At Arms 2, Treas. 3.

CHRISTINE ANN HERRMANN

567 Evans Road, Springfield, Delaware County, Pennsylvania

Bachelor of Arts

Chi Omega

"Chris" . . . Cable stitch 1,2 . . . "Having trouble with your curtains?" . . . Once fell flat on her Beta pin . . . Another beachcomber . . . Money bags of Chi O . . . Great hockey player in her day . . . Broken bed legs.
Cheerleading 1,2,3,4; Choir 1,2; Frat. Treas. 4; Dickinsonian 1,2; Microcosm 1,2,3; Lit. Bulletin 1, Copy Ed. 2,3,4; Class Sports 1,2,3; Hockey 1,2,3; I.F. Sports 2,3,4.



1958

RONALD CARLTON HIGH

1200 Mississippi Avenue S.E., Washington 20, D. C.

Bachelor of Arts

Phi Kappa Psi

"Ron" . . . Dickinson's summer ambassador to the palace . . . "Anybody for Whiteys?" . . . Slater System Exec. . . Sheet dispenser 3,4; H-burg vigilante.
Football 1,2; I.F. Sports 1,2,3,4.



D

CAROL JANE HILTNER

2518 North Fourth Street, Harrisburg, Pennsylvania

Bachelor of Arts

Zeta Tau Alpha

"Hiltie" . . . "I'm impressed" . . . "I've got to be in Hbg. in 5 minutes" . . . Dean's list (almost) . . . "Moment of silence" . . . "I'll make it yet" . . . "Anybody for—?" . . . "That's rough" . . . "Idiot!"
Dickinsonian 1; Microcosm 1; F.T.A. 1,2,3,4; Class and I.F. Sports 1,2,3,4; Psych. Club 4.



JAMES LARRY HOLLINGER

104 South Queen Street, Littlestown, Pennsylvania

Bachelor of Arts

Sigma Alpha Epsilon

"Whaddaya, kiddin' me?" . . . "That's only a five dollar fine!" . . . The eggs and I . . . Dealer in used cars . . . Plays the role of the student . . . K 2,3,4,5,6 . . . Literary Czar . . . "Check!" . . . Snile "Easy 'A' course" . . . "Jack 3-4 IS trump support!"
Debate Council 1; U.P.S. 1,2; I.R.C. 1,2; R.O.T.C. Drill Team 1,2; O.M.C. 1,2; Lit. Bulletin 2,3; Belles Lettres Society 3,4; Hornbook 3, Bus. Mgr. 4; Frat. Scholarship Ch. 2,3, Preceptor 2,3,4, Steward 3,4; Rushing Ch. 4; Trustee Scholar 1,2,3,4; I.F. Sports 2,3,4.



JEAN CATHERINE HOLT

65 Buttonwood Drive, Fair Haven, New Jersey

Bachelor of Arts *Pi Beta Phi*
Talks with her hands . . . Teddy Tourist . . . "It's so strange" . . .
"But I can't go in there" . . . Afternoon dates . . . "Imitate mush???"
. . . "Late? Hardly ever. On time, never" . . . "Hey gang."
Dickinsonian 1,2,3,4; *Microcosm* 2,3,4; *M.P.* 1,2; *Frat. Pledge*
Mistress 3; *Panhell* 4; *Follies* 1,2; *Sports* 1,2,3,4; *RILW* 1,2.

JANE MARIAN HOLZ

254 Crescent Street, Harrisburg, Pennsylvania

Bachelor of Science *Zeta Tau Alpha*
"Did you feed the goldfish?" . . . "Pres. of the MAPOC" . . .
Rabble Rouser . . . "But I don't want to go to Physics lab" . . .
"Shirrup!" . . . "You know I don't read signs!"
F.T.A. 1,2, *Sec.* 3,4; *Dickinsonian* 1,2,3,4; *S.C.A.* 1; *Frat. Sec.* 3;
M.P. 4.



D

LEON IRVING HORNER

243 Fayette Street, Bridgeton, New Jersey

Bachelor of Arts *Alpha Chi Rho*
"Lee" . . . Bellaire House Club . . . Above all in the Pine Room
Penthouse . . . "Any news? I've got to write the column" . . . "Me,
an ultra conservative?" . . . "Psychologically, a movie is the best
thing the night before a test" . . . Rationalization?
Social Com. 2; *Frat. Social Ch.* 2, *Corr.* 2, *Sec.* 3; *Dickinsonian* 4;
RILW 4; *S.C.A.* 1; *Belles Lettres* 3, *Treas* 4; *I.F.C.* 3.

PETER MARK HOUGH

59 West End Avenue, Somerville, New Jersey

Bachelor of Arts *Theta Chi*
"Pete" . . . "What's happenin' to ya?" . . . Ex Air Force Career-
man . . . "His own Washington Semester" . . . DAP . . . "Pay your
bills" . . . "I'm getting old" . . . Got his "education" in New Jersey
mills . . . a long time at Dickinson . . . "I got this medal for the
bottles of Pigalle and Soho" . . . MFP.
Frat. Treas. 3,4; *Asst. Frat. Guard* 2; *Track* 1,3; *Football* 2; *I.R.C.*
2; *I.F. Sports* 1,2,3,4; *RILW* 1,2.

1958



BENJAMIN HOWARTH, III

429 Roberts Avenue, Glenside, Pennsylvania

Bachelor of Arts *Theta Chi*
"Ben, alias Shapiro" . . . Friendly, fun-loving transfer from Swarth-
more . . . Economics major . . . Pre-law . . . High average man
. . . "Going to rock around the clock tonight" . . . Amateur pho-
tographer . . . Never cuts a class . . . The Bamboo Screen . . .
"Looks like another all-nighter."
U.P.S. 4; *I.R.C.* 4.

CLEVELAND CLINTON HUMMEL

410 East Street, Bloomsburg, Pennsylvania

Bachelor of Arts. *Alpha Chi Rho*
"Cleve" . . . Pop . . . I can't make it—Married, gotta baby sit . . .
law school bound . . . Presley Fan . . . I think I'll stay up 'til 3.
I.F. Sports 1,2,3,4.



RICHARD N. HYMAN

3800 Dorchester Road, Baltimore 15, Maryland

Bachelor of Arts *Beta Theta Pi*
"My friends call me 'Hyman'" . . . Had his appendix out freshman year . . . Of generally surly disposition, he brightens when tipsy . . . Subject to winter sniffles.
Frat. V. Pres., Soc. Ch.; M.P. 1,2,3,4; Hornbook; Art Ed. 3,4; Dickinsonian 2,3; Follies 2,3,4; Aquacade 1; I.F. Sports.



JOEL JAY JACOBSON

901 Balmoral Road, Cumberland, Maryland

Bachelor of Science *Phi Epsilon Pi*
"Jake" . . . P.P. . . . They're throwing one at me tomorrow, the "V" and the "R" back to back . . . Maryland, My Maryland . . . A boy from Cumberland plays for them . . . Any seconds? . . . She's really nice . . . So your Dad will buy you a med school! . . . Bill Stern and me.
Mohler Scientific Club 1,2,3,4; I.F. Sports 1,2,3,4; Frat. V. Pres. 3,4.



EDWARD FITZPATRICK JONES, III

245 West Hansberry Street, Philadelphia 44, Pennsylvania

Bachelor of Arts
"Easy Ed" . . . The draft dodger . . . Pol. Sci. major . . . Future prof. . . "Marriage is for other men" . . . Frequent visitor at Chuck and Betsy's . . . "That'll be two dollars" . . . "Everything may not be in order, but at least it's out in the open."
I.R.C. 4; U.P.S. 2, V. Pres. 3, Pres. 4; N.S.A. Student Gov't Com. Ch. 3; Student Senate 3, Pres. 4.

JERRY HAINES JOYCE

Box 121, Old U. S. 90, Sneads, Florida

Bachelor of Arts *Theta Chi*
"Jerry" . . . Florida traveler . . . Trips to Mezger, Nina . . . "I'm going to shake up the troops, today" . . . The commander.
Drill Team 2; Pershing Rifles 3,4; Student Counselor 4; I.F. Sports 1,2,3; Chicago Tribune Award 3; Regimental Cmdr. 4.



D

FRANCIS KAMINSKI

230 East Avenue, Mt. Carmel, Pennsylvania

Bachelor of Arts *Sigma Alpha Epsilon*
Buddy me downtown . . . Jimmy 1,2; Fem 3,4; . . . Dis here . . . Let's go up to the house for a party . . . Sylvester . . . Gung-ho ROTC Champion . . . Big man at work details, a real rip at cabin parties . . . likes girls . . . Fenster '58 . . . V.F.W. 3,4.
I.F. Sports 1,2,3,4; Frat. Pledge Trainer 3, Treas. 3,4; Rushing Ch. 4; AUSA 3,4; Raven's Claw 4.



ROBERT O. KAPLAN

6801 Horrocks Street, Philadelphia 49, Pennsylvania

Bachelor of Arts *Phi Epsilon Pi*
"Kap."
Fresh. Football; I.F. Sports; U.P.S. 2,3; Belles Lettres 3,4; Debate 4; Dickinsonian 2,3.



FRANCIS M. KENDALL

24 Harvard Road, Linden, New Jersey

Bachelor of Science

"Doc" . . . Cake and steak eater . . . We specialize in Expeditions and Special Services . . . Howdy Judge . . . I'll tell the man when I see him . . . Fruit flies and satellites . . . Evening Marshal . . . General Alarm . . . 10-4.
Rifle Team 1; Follies 2; AUSA 3,4.

GEORGE EDWARD KIENZLE

347 East Green Street, Nanticoke, Pennsylvania

Bachelor of Science

Phi Kappa Psi

"Ned" . . . "Neatly" . . . Many aliases . . . Spends most of his time in labs? . . . "Any coffee left?" . . . "But I took physics last year" . . . "I don't have to study this year" . . . European traveler . . . "What, me get pinned?"
Class Treas. 1, Pres. 2; Skull and Key Pres. 3; I.F.C. Pres. 4; Frat. V. Pres. 3, Pres. 4; O.D.K. 3,4; Football 2,3; Swimming 1,2; Student Counselor 2; Class of 1902 Award 3.



D

ROBERT C. KLINE

62 Grandview Boulevard, West Lawn, Pennsylvania

Bachelor of Arts

Phi Kappa Psi

"Bob" . . . "Hey, Hoff!" . . . Fish . . . Tease . . . "Thirty-nine miles to the gallon" . . . "Did you know that at my high school" . . . "Hey, Kienzle, how 'bout a trip to the Hamilton?" . . . Claim to fame—Roomed with Rodriguez . . . Horses . . . Hopes to work for Federal Reserve.
Fresh. Football; Aquacade 1,2,3,4; I.F. Sports 1,2,3,4; Frat. Treas., Sports Ch., Track and Swimming Coach; Follies 4; Track 1,2,4; Swimming 1,2,3,4; Microcosm 1,2,3,4; D-Club 1,2,3,4; Dickinsonian 1,2, Assist. Man. Ed. 3, Man. Ed. 4; Pi Delta Epsilon 3, Pres. 4.

KIKI KOKOLIS

322 South West Street, Carlisle, Pennsylvania

Bachelor of Arts

Cashmeres and raincoats . . . Love today, unaffected tomorrow . . . "But, Olga, it's authentic" . . . Mid-day, mid-week, all night jazz sessions . . . "We can always sell them at the square."
Microcosm 3,4; Follies 3,4; M.P. 4; Lit. Bulletin 3, Bus. Ed. 4.

1958



MARY LOU KOOKOKEY

R. D. 2, Carlisle, Pennsylvania

Bachelor of Arts

"I'm having baby-sitting trouble" . . . A Pennsylvanian with a Hoosier accent . . . Headed for the teaching profession . . . the literary side of the Kookokey family.

JEAN ANNE KOTTCAMP

Fairview Avenue, Marietta, Pennsylvania

Bachelor of Science

Chi Omega

Fire drills in the closet . . . "What?—Me worry?" . . . I.F. Sport . . . "Meet you in the Elbow Room—Ft. Lauderdale that is" . . . "Anyone seen my 30 bucks?" . . . "Holiday" parties.
French Club 1,2; Aquacade 4; Frat. Pledge Dir. 4; Panhell 4; Dickinson 3,4; Microcosm 2,3,4; Class and Frat. Sports 1,2,3,4; Lit. Bulletin 2,3,4.



RONALD ROBERT LANE

1820 East Mohican Street, Philadelphia 38, Pennsylvania
Bachelor of Science *Sigma Chi*
 "Ron" . . . "Duals" . . . "Rock" . . . "Cochise" . . . get lost, creep
 . . . Anybody have a cotter pin . . . Off to lab . . . Sell it, with that
 beautiful engine. Never . . . Last of the old guard . . . If that's for
 me, tell them I've gone to California . . . Hey, Eight ball . . . That's
 the way the cookie crumbles.
*Frat. V. Pres. 4, Rushing Ch.; U.P.S. 1,2,3,4; Mohler Scientific
 Club 2,3,4; I.F. Sports 1,2,3, Commissioner 4.*



MORTON PAUL LEVITT

116 Lenox Road, Brooklyn, 26, New York

Bachelor of Arts *Phi Epsilon Pi*
 "Mort" . . . "I happen to be right" . . . Log definition . . . "The
 Dodgers would never leave Brooklyn" . . . "Mal was right about
 Washington" . . . "It is great to date on campus" . . . "Aren't two
 button suits tweedy?"
*S. Sophister; Class Pres. 4; ODK Outstanding Soph. Award; Dela-
 plaine McDaniels Pr. 1; Phi Beta Kappa; Wash. Semester 3; Track
 1,2; Debate 2,3; U.P.S. 2,3; Student Senate 2,3; ODK 3, Pres. 4;
 Belles Lettres, Pres. 4; Danforth Exp. 4; Frat. Treas. 2, Sports
 1,2,3,4; College Dev. Com. 2, 3.*

1958



ALFRED C. LINTNER

309 Third Avenue, Haddon Heights, New Jersey
 Married Man.

PEARL EVANGELINE LITTLE

108 Franklin Avenue, Ocean Grove, New Jersey

Bachelor of Science
 "Hey, Pete, can I hold both these wires at the same time?" . . .
 "President of the Mapoc" . . . "Let's cut, Jane" . . . Going to New
 York City.
*M.P. 1,4; SCA 1; Debate 1; Band 1; IVCF 1, Treas. 2, Sec. 4;
 Alpha and Omega 1.*

D



NORMAN PARKER LUSH

Audubon, New Jersey

Bachelor of Science *Phi Kappa Sigma*
 But baby, I love ya! . . . King of South . . . "What's for supper
 tonight, Lance?" . . . Reptile Retriever . . . Elmer's protege! . . .
 The only pig he ever caught was a pig—freshman year.
I.F. Sports 1,2,3,4; Frat. Steward 4.

GLENN THOMSON McGEE

518 Belmont Avenue, Williamsport, Pennsylvania

Bachelor of Science *Sigma Alpha Epsilon*
 Greek of the week . . . Big man for charades . . . Jimmy 1,2 . . .
 Fem. 3,4 . . . Socrates of South College . . . Likes little children
 . . . Troy Laundry Terror . . . Fenster '58 . . . "Let's go up to the
 house for a party."
*I.F. Sports 1,2,3,4; Skull and Key 3; Social Com. 3; Frat. Social
 Ch. 3, V. Pres 4.*





MARC MARCUS
 1010 New Pear Street, Vineland, New Jersey
Bachelor of Science *Phi Epsilon Pi*
 "No chance of it" . . . "What's it gonna be!" . . . "Spanish Joe"
 . . . Call Syracuse . . . It's an all nighter! . . . You can count on me
 . . . Big House Man! . . . She's married!! It's hard to believe! . . .
 . . . Who can I call now? God . . . Praise the operators! . . . Vine-
 land—Love that town!
I.F. Sports 1,2,3,4; Skull and Key 3.

ARTHUR CHARLES MAYER, JR.
 R. D. #1, Mount Joy, Pa.

Bachelor of Arts *Phi Kappa Sigma*
 Big mover on campus . . . Pounds the ivories!!! . . . Cha-Cha
 uses Colgate Toothpaste . . . D-son's own George Gershwin . . .
 I ain't nothing but a "chicken farmer."
Frat. Social Ch. 3, Pres. 4; Social Com. 3, Ch. 4; Follies 2, Musical
Director 3, Producer 4; Frat. Sports 1,2,3,4; Danforth Exp. 4;
Skull and Key 3; I.F.C. 4; Band 1,2.



D

NANCY ELEANOR MENTZER
 Box 70, McConnellsburg, Pennsylvania

Bachelor of Arts *Pi Beta Phi*
 "Stretch" . . . But, Harry said . . . Popcorn parties . . . Let's go,
 gang . . . Uncle Herbie! . . . I don't see a difference . . . Nasty
 Break, there wasn't any fire . . . Didn't have the money to buy
 "corruption" . . . "Snap" Science Course.
House Council 1; Class and Frat. Sports 1,2,3; Junior Blazer; Frat.
Sports Ch., Pledge Supervisor 4.

CARL WALLACE MILLER

105 Circle Drive, Pittsburgh 37, Pennsylvania

Bachelor of Arts *Phi Delta Theta*
 "Bull" . . . T.V. repairman . . . "and God created Pittsburgh" . . .
 "A sunbeam, a sunbeam" . . . "All time sack record" . . . "Orange
 hat and turtle" . . . "Spring picnic lover" . . . "Let's go over the
 possibles, Harry" . . . "Winner of the 1957 Good Scout Award"
 . . . "Ah, Becka!!"
Choir 1,2; Frat. Chaplain 2, House Mgr. 3, Librarian 4; I.F. Sports
1,2,3,4; Follies 1,2,3, Steering Com. 4.

DAREN LANE MILLER

"Three Maples," Airville, R. D. 1, Pennsylvania

Bachelor of Arts
 Student minister on the Lewisburg Methodist Church . . . "Hey
 Buddy" . . . "Preach" . . . A Ford man . . . "Burkle's the greatest"
 . . . Enters Drew Seminary Sept. 1958 . . . Married, with a boy and
 a girl.

KAY FRANCIS MILLER

431 Dare Avenue, Bridgeton, New Jersey

Bachelor of Arts *Phi Mu*
 "Frannie" . . . "Let's go for a ride!" . . . coffee break . . . 24 hour
 term papers . . . "Oh, those 12 o'clocks" . . . Mother Minerva . . .
 "Boski" . . . "Jack 3-4 is not trump support."
Choir 1,2,3; M.P. 1,2; S.C.A. 1,2; Social Com. 3; Hornbook Mgr.
Ed. 3,4; Dickinsonian 3, Feature Ed. 4; RILW 4; House Council
Sec. 2; Chamber Singers 3; Pi Delta Epsilon 4; Belles Lettres 3,4.

1958



NORMAN DAVID MILLER

23 North Wissahickon Avenue, Ventnor, New Jersey
Bachelor of Science Phi Epsilon Pi
"Norm" . . . "Where is my kitten" . . . soft touch for short girls
. . . almost won an election . . . "Who left the balloon" . . . The
wide blue yonder.
Rifle Team 1; Frat. Pledge Master 3; Mohler Scientific Club
1,2,3,4; I.F. Sports 1,2,3,4; Varsity Baseball 3.



HILMA WALLGREN MIMM

1617 Brookhaven Road, Wynnewood, Pennsylvania
Bachelor of Arts Zeta Tau Alpha
"Mimms" . . . Swarthmore . . . giggles . . . tennis at 7 a.m. . . .
Everybody's tutor . . . Math, math, math . . . "300 pages to read"
. . . "I'll finish it in the morning" . . . "Put ice on it?"
Z.T.A. Ritual Ch. 4; S.N.E.A. 1,2,3,4; S.C.A. 1,2,3,4; Dickinsonian
2,3,4; Lit. Bulletin 2,3,4; Class and Frat. Sports 1,2,3,4.

BARBARA BLACKBURN MOHLER

219 Glenn Road, Ardmore, Pennsylvania
Bachelor of Arts Pi Beta Phi
"Mo" . . . Fearsome Foursome . . . "The man said cheer up" . . .
the happy philosopher . . . Main Line Accent . . . V.P. of Tem-
perance League . . . "It's a wonderful thing" . . . "Swell!" . . . "But
I only cut 5 classes this week" . . . Forget that.
Dickinsonian 3,4; Microcosm 1,2,3; Follies 3,4; Sports 1,2,3,4;
Aquacade 3,4; Frat. Treas. 4; Mohler Scientific Club 2.



1958

JOHN FREED MORRIS, JR.

220 South Main Street, North Wales, Pennsylvania
Bachelor of Arts Phi Delta Theta
"Rabbit" . . . Seriously . . . Summer school major . . . President
of Turtle Club . . . Wouldn't have made it if it hadn't been for
Skip . . . Flag day at Drayer.
Rifle Team 1,2,3,4.



D

STANFORD GRANT MULHOLLAND

1111 Robin Road, Gladwynne, Pennsylvania
Bachelor of Science Beta Theta Pi
Black hat supreme . . . Indoor Jock . . . A well dressed Beta . . .
Organic whiz? . . . One a Penn Hall ace, now Paula's joker . . . If
you have a problem, come to Grant . . . On to med school.
Mohler Scientific Club 1,2,3,4; I.F. Sports 1,2; Frat. Record Sec.
2,3, Pres. 3,4; I.F.C. 3, Sec. 4; Dickinsonian 1; Skull and Key 3;
Ch. Fresh, Rushing Rules Com. 4.



DONALD O'NEILL

411 Bretton Place, Baltimore 18, Maryland
Bachelor of Science Beta Theta Pi
Let's flee to Wilson, troops . . . What do you mean, campus co-eds
aren't so bad . . . Ram . . . There's still time to get a date, the
dance doesn't start for 2 hours.
Swimming 1,2,3, Capt. 4; Lacrosse 1,2,3, Co-Capt. 4; All-American
Honorable Mention Lacrosse 2,3,4; D-Club 1,2,3,4; Danforth Exp.
4; Student Counselor 4.



WILBUR McCOY JOE OTTO
 4 Twin Oak Drive, R. D. #2, Wexford, Pennsylvania
Bachelor of Arts *Phi Delta Theta*
 "Joe" . . . "Knock it off!" . . . "Yeh, How about that" . . . "Whata-yasay?" . . . "Hi!" . . . The infamous Joe Otto award . . . That colorful night with the "Hats" . . . Never cut classes, refuse a date, stay in on week-ends, read a text book, say no, refuse a drink, bring a date back early, take an afternoon class, and never volunteer. *Track 2; I.F. Sports 1,2,3,4; Frat. Rushing Ch., Com. Service Ch. 3, Pres. 4; Skull and Key 3; AUSA Sec. 3, Pres. 4; I.F.C. 3,4; ROTC DMS 4; Psych. Club V. Pres. 3; Danforth Exp. 4; Mil. Ball Program Ch. 3,4.*



D

SUZANNE HOOPES PALMER
 403 Morton Avenue, Ridley Park, Pennsylvania
Bachelor of Arts *Chi Omega*
 One of the little Pan Hell . . . "But I should study this week-end—" . . . "My corners are hurting" . . . Week-end at the shore . . . "There goes another nail" . . . But I study best at 3 A.M. . . . That devilish twinkle . . . Fall much . . . Hey, roommate, what can I put in the column about you this week? *Dickinsonian 1,2,3,4; Microcosm 2,3, Ed. 4; Lit. Bulletin 3; M.P. 1,2; Choir 1,2; W.A.A. 3,4; Hockey 2,3,4; Basketball 1,2,3,4; Class and Frat. Sports 1,2,3,4; Frat. C.C. 4; House Council 3; Dorm Pres. 4; Junior Blazer Award 3; Pi Delta Epsilon 3, V. Pres. 4.*

ROBERT STANLEY PARKER
 Wyoming Seminary, Kingston, Pennsylvania
Bachelor of Arts *Alpha Chi Rho*
 "Bob" . . . "Chip" . . . "Let's be realistic . . . ROTC major . . . The Essence . . . President of the Lampoon Club . . . Ego-smasher . . . "I'm great, but not appreciated" . . . Coal-cracker . . . "I have to cut classes to attend meetings." *Swimming 2,3; Frat. V. Pres 4; Gene Beck Award 2; RILW 2,4; Drill Team 2; I.F. Sports 2,3,4; Microcosm Sports Ed. 4; D-Club 2,3,4.*

HAROLD SAUL PARLIN
 17 S. Brunswick Avenue, Margate City, New Jersey
Bachelor of Science *Phi Epsilon Pi*
 "Pear" . . . Prophet of Doom . . . It's past my bedtime . . . Recording secretary emeritus meeting! . . . Point of clarification . . . All packed . . . Pear's Drug Store . . . Pork or veal? . . . Flee anyone? . . . Anyone for services? *Frat. Sec. 2,3,4; RILW 3,4; DCRAC 4; Danforth Exp. 4; Mohler Scientific Club 1,2,3,4.*

INGE L. PAUL
 9 Gerard Street, Bellport, Long Island, New York
Bachelor of Arts *Chi Omega*
 "Inj" . . . Cookie crumbler . . . Beachcomber no. 3 . . . "Oh really!!" . . . Ink spots on the rug . . . Pan-Hellenic roommate . . . "Which hat's mine?" . . . Nary a hair out of place . . . "Seriously!!" . . . "Tonight I'm really going to get to sleep early." *Choir 1,2; Microcosm 1,2,3,4; Dickinsonian 1,2,3, News Ed. 4; Lit. Bulletin 2,3,4; Belles Lettres 3,4; Panhell 3; M.P. 1; Wheel and Chain 4; Pi Delta Epsilon 4; Homecoming Court 3,4; Mil. Ball Court 3, Queen 4; Band 1, Danforth Exp. 4; House Council 1, Sec. 3; Frat. Social Ser. Ch. 3, Pres. 4.*

ANN LOUISE PHILLIPS
 816 Race Avenue, Lancaster, Pennsylvania
Bachelor of Arts
 "Toad" . . . Mother . . . Joe . . . Private secretary . . . Needed: 1 Italian cookbook . . . I've got to go to count my beetles! . . . Black Monday . . . Lab assistant 2,3,4 . . . Member of the rabble-rousing triumvirate . . . Arvide . . . Buenos noches! *Student Counselor 3; Student Senate 3,4; N.S.A. Co-or. 3; Cultural Affairs Com. 3,4; Danforth Exp. 3,4; Delta Phi Alpha 2, Pres. 3,4; S.C.A. 1, Cabinet 2,3; M.P. 1,2; Dickinsonian 3,4; V. Ch. Pa.-W. Va. Region U.S.N.S.A. 4; Chi Omega 1,2,3.*

1958



JANE PLATTS

3814 Germantown Pike, Collegeville, Pennsylvania

Bachelor of Arts *Zeta Tau Alpha*
Those penthouse parties . . . Oh, but two weekends and Scarabs and tweeds . . . But then it's not for real . . . Check off that list!!! . . . Jocund jaunts . . . Those private clubs . . . Gotham antics. *Dickinsonian 1,2,3,4; Microcosm 3,4; Frat. House Mgr. 3; Class Sports 1,2; Young Republican Club 3; Follies 2,4.*



BARBARA LOU PULLIS

35 Jerome Avenue, Binghamton, New York

Bachelor of Arts *Phi Mu*
"Lou" . . . Teddy-bear . . . "The Club" . . . Fortright but frivolous . . . Patricia, how do you spell—? . . . "Carrots and lettuce" . . . No, Ducky, have you? . . . What, me worry? . . . Harvard's heritage. *U.P.S. 2, Sec. 3,4; Dickinsonian 1,2,3,4; Microcosm 1,2,3,4; Color Guard 1; M.P. 1,4; RILW 1; Aquacade 2,3; Class and Frat Sports 1,2,3,4; N.S.A. 3.*



1958

SYLVIA H. RAMBO

938 Franklin Street, Carlisle, Pennsylvania

Bachelor of Arts *Pi Beta Phi*
"Love those Democrats" . . . Ponytail . . . Lunch in the library . . . Woman governor of Pa.? *Class Sports 1,2; Lit. Bulletin 1,2; S.C.A. 1,2,3, Officer 4; I.R.C. 3, Officer 4; Belles Lettres 4; Washington Semester 3; Young Democrat Club.*

JOSEPH JOHN RAZANNO

37 North Street, Bradford, Pennsylvania

Bachelor of Arts *Theta Chi*
Always another meeting . . . Senator from Bradford . . . Ann . . . Week-end trip to Lancaster . . . What's the use . . . It's a funny situation . . . Member of the rabble-rousing triumvirate. *Student Senate 1,2, Treas. 3, Pres. 4; Student Counselor 2,3; Cultural Affairs Com. 2,3,4; Band 1, Bus. Mgr. 3; Glee Club 1,2; Choir 1,2; Class Treas. 2; M.P. 2; Intercollegiate Band Festival 2; I.F. Sports 3,4; Pa.-W. Va. Region U.S.N.S.A. Stud. Gov't V. Pres. 3, Ch. 4.*

D

BETTY JANE RICHARDSON

8307 Tahona Drive, Silver Spring, Maryland

Bachelor of Arts *Phi Mu*
Crip Rich . . . "Howdy, Bub" . . . "Say, Fang.—" . . . Flower Power?? . . . Rummy . . . "Shut up, Harry" . . . Steaks at 1 A.M. . . . "My car stealing days are over" . . . Keep moving . . . "Dahling" . . . Burglar alarms and post cards. *Dickinsonian 1,2; Microcosm 1,2; M.P. 1,2,3,4; Aquacade 1,2,4; Class and Frat. Sports 1,2,3,4; House Council 2,3; Hornbook 4; French Club 1,2; Frat. Hist. 3.*

JOHN DAVID RILEY, IV

5645 Betty Drive, Savannah, Georgia

Bachelor of Arts *Alpha Chi Rho*
"Jack" . . . J.D. . . Georgia Rebel . . . Southern gentleman . . . Trips to Wilson . . . Jan 1,2,3,4 . . . D.I. from B.C. . . . Man of many hats . . . "What, me worry?" . . . "Clean-up at 10:30." *Frat. Pledge Master 3, Pres. 4; I.F.C. Treas. 4; Microcosm 3; RILW 3; Wine Hat 2; Football 1; Baseball 1,2,3,4; I.F. Sports 1,2,3,4; D-Club 2,3,4; Danforth Exp. 4.*





BRENDA NAOMI ROBERTS
 348 Becker Street, Highland Park, New Jersey
Bachelor of Science *Phi Mu*
 "Pete" since the first day . . . "I'll never forget—" . . . Nature counselor . . . The families are not related . . . U.S.P. 3 . . . My Gibbs Girls . . . Sweet potatoes are vines, not victuals . . . Brenda, you got your hair cut! . . . C.H.S. fan.
S.C.A. 1; Class Sports 1; Aquacade 2; F.T.A. 1,2,3,4; RILW 2,3; Student Counselor 3; Frat. Ways and Means Ch., Refreshment Ch.

PETER JOHN ROBERTS
 950 Soundview Drive, Mamaroneck, New York
Bachelor of Science *Beta Theta Pi*
 "Pete" . . . The name's the same . . . Anyone for a '49 Dodge? . . . Successfully completed the semi-finals for "chowhound" of the B.T.P. house . . . Can play three instruments annoyingly . . . Summer Launchman on Long Island Sound . . . Mad Physicist . . . "The significance of this . . ." . . . Dates co-ed.
Fresh. Football; I.F. Sports 2,3,4; Chicago Tribune Award; Appenzellar Award; Follies 4.



D

FERNANDO RODRIGUEZ
 439 West Overbrook Street, Bellair Manor, Largo, Florida
Bachelor of Science *Theta Chi*
 "Ferd" . . . Marion's party-doll . . . The suave, well-dressed, Latin lover . . . Weird things and people are his hobby . . . Parties in the Green hornet . . . Jitter-bug king . . . Gould's nonsense syllables and Herber's nonsense his specialty . . . A promising medic and great teller of jokes . . . But I turned them inside out last week.
Swimming 1,2; D-Club 1,2,3,4; I.F. Sports 1,2,3,4; Mohler Scientific Club 2,3; C.A.A. 1,2,3,4; Follies 3,4.

WILLIAM EDWIN ROGERS

900 West South Street, Carlisle, Pennsylvania

Bachelor of Science *Kappa Sigma*
 "Thin hair . . . but who wants fat hair?" . . . Balding baritone . . . "But I lost my pin!" . . . "Can't make it—got a rehearsal!" . . . "Where's D.L.?" . . . "Study?" . . . Congenial . . . Happy go lucky . . . Local boy—home grown.
Choir 1; Pres. 3,4; Chamber Singers 3,4; Glee Club 1,2,3, Pres. 4; Follies 2,3, Bus. Mgr. 4; Class Pres. 3; Track 1; I.F. Sports 1,2,3,4; Skull and Key 3; Raven's Claw 4; Danforth Exp. 3,4.

DORCAS ADRIAN ROSCHY

16 West Pomfret Street, Carlisle, Pennsylvania

Bachelor of Arts *Zeta Tau Alpha*
 "Andy" . . . the other "Moms" . . . When you talk about the "townies," smile . . . Future teacher (?)—"Miss Roschy, why are you going to business school next year?" . . . Four years behind the bag . . . I'm really impressed! . . . The voice with a smile for United Telephone . . . "Oh, no, not another committee!"
M.P. 1,3,4; Dickinsonian 1,2,3,4; Microcosm 2,3,4; Choir 3,4; RILW 2; S.C.A. 1; Christian Service Proj. 3; D-Book 1; Frat Sports 1,2,3,4; Frat. Pledge Sec.-Treas. 1, Act. Ch. 3, Asst. Pledge Trainer 3, Honor Ring 4.

SAMUEL GARY ROSE

6208 Ivymount Road, Baltimore, Maryland

Bachelor of Arts *Phi Kappa Psi*
 "Sonny" . . . Charter member of "Ram Inn" . . . Jug toting full-back . . . Lindy's pet . . . Philosopher of sorts . . . Hummers . . . Japanese Bath fan . . . Casual attire . . . Neon tan in Florida . . . Long Xmas vacations . . . Beloved by coheads.
Football 1,2,4; Lacrosse 1,2,3,4; I.F. Sports 1,2,3,4; U.P.S. 1; D-Club 2,3,4.

1958



WALTER DAVIS RUNKLE

434 East Main Street, Middleburg, Pennsylvania

Bachelor of Arts

Phi Delta Theta

"The Runk" . . . O.K. Who's next for a haircut . . . Missionary to Susquehanna University . . . Native, bongo player . . . Barber . . . Has a great collection of progressive sounds . . . John's little brother . . . A dutch farmer . . . Law school bound.
Band 1,2; I.F. Sports 1,2,4; Frat. Warden 2; College Social Com. 2; Follies 2,4; M.P. 4; S.C.A. 3; Microcosm 4; U.P.S. 2.



ANNA LEE SAUNDERS

310 Patterson Road, Bethel Park, Pennsylvania

Bachelor of Arts

Chi Omega

Is poor handwriting really a mark of genius? . . . Theme: "Brush up on your Shakespeare" . . . Imagination plus . . . High flyer for the Follies . . . Extra curricular queen . . . Eight roommates and all tops . . . Popcorn chomper.
Follies Choreographer and Lead Dancer 2,3; Director 4; M.P. 1,2,3; Hist. 4; Alpha Psi Omega 2,3; V. Pres. 4; Cheerleader 1,2,3; Capt. 4; Wheel and Chain Sec. 4; Director of Fresh. Plays 2; Lit. Bulletin 1,2,3; Frat. Rushing Ch. 3,4; Psychology Prize 3; Microcosm 1; S.C.A. 1,2; Carlisle Intercultural Council 2,3; Class and Frat. Sports 1,2; Lifeguard 3; House Council 3; Queen's Courts 2,3,4.



LOUIS FREDERICK SCHAEFER, JR.

156 South West Street, Carlisle, Pennsylvania

Bachelor of Science

Phi Kappa Psi

"Fred" . . . Married, 2 sons . . . Korean Veteran . . . Future work: Industrial Chemistry . . . Hobbies: golf, fishing, swimming.
German Club 1; Mohler Scientific Club 2,3; Football 1; I.F. Sports 3,4; Student A.C.S. 4.

1958

DICK THOMAS SCHAEFER

313 North Newton Lake Drive, Collingswood, New Jersey

Bachelor of Arts

Alpha Chi Rho

"Schaf" . . . "Just ask for Dick!" . . . Gung Ho!" . . . "Anybody for Florida?" . . . "Barbara—1,2,3,4" . . . Vice President BBE's.
Frat. Rushing Ch. 3; House Mgr. 3; Psychology Club 4; AUSA V. Pres. 3, Sec. 4.

D

J. RONALD SEEWALD

R. D. 1, Linden, Pennsylvania

Bachelor of Arts

Phi Delta Theta

New roommate this year . . . "I take sitting-up exercises every morning" . . . sells most anything . . . "But I only have a hundred dollars to do until the end of the month."
Choir 1,2; Follies 2; I.R.C. 3; Frat. House Mgr. 3, Treas. 4; I.F. Sports 1,2,3,4.

CAROLE SPRING SEIDEL

1215 Faulk Road, Wilmington, Delaware

Bachelor of Arts

Chi Omega

"Spring" . . . Life guard . . . "Oh, my knee" . . . Love those Follies headspins . . . "Because" . . . MEN! . . . Bubble bath . . . Go Navy!
Choir 1,2,3; V. Pres. 4; Band 1,2; M.P. 2,3,4; Follies 3,4; Chamber Singers 3,4; House Council Sec. 3; Class and Frat. Sports 1,2,3,4; RILW 4.



CHARLES F. SHAFFERT

6456 Sherwood Road, Philadelphia 31, Pennsylvania

Bachelor of Arts

"Charley" . . . "Chuck" . . . Sigma Pi restored from historic Williamsburg . . . William and Mary 1.2 . . . Around the world in 1140 days with His Majesty's Navy . . . Arrived in '55 unruffled with duffle and cap . . . Wed to a D-Son co-ed . . . Have typewriter, will travel.

Lit. Bulletin 2, Lit. Ed. 3, Ed.-in-Ch. 4.

RICHARD HANDLEY SHANAMAN, JR.

R. D. 4, Box 27, Crown Point, Indiana

Bachelor of Science

Phi Kappa Psi

"Dick" . . . "Shanahan" . . . The Married Man . . . "But what happens if I don't make Med School?" . . . "You Liberal Arts guys don't have to work" . . . "Not 8:30 already!" . . . One of the night people . . . Man of many labs . . . Took physics in summer school . . . "The next thing you know, I'll have a ring on my finger."

Football 1,2,3,4; Track 3; D-Club Treas. 4; I.F. Sports 2,3.

PETER JOSEPH SHARP

R. D. 6, Carlisle, Pennsylvania

Alpha Chi Rho

Boiling Springs booster . . . Stripe Room boy . . . "We need a fourth for Bridge" . . . Smiles . . . Frequent trips to Lombardy . . . Fast with a "Chug."

German Club 1; I.F. Sports 2,3,4.

D

PATRICIA MARY SHINER

35 South 14th Street, Allentown, Pennsylvania

Bachelor of Arts

Zeta Tau Alpha

"P. Marr" . . . Allentown, Honolulu, Montreal . . . "Wait for me!" . . . "What do you mean, 'messy'? It's homey" . . . Zut alors . . . Muumuus are comfortable . . . Long distance calling . . . "Don't look at the camera" . . . "Put ice on it!" . . . "Have to go see Mary B."

Choir 2,3, Librarian 4; M.P. 2; Dickinsonian 2,3; F.T.A. 2,3; S.C.A. 3; House Council 4; Chamber Singers 3,4; Frat. V. Pres. 4.

CAROLYN SUE SHOUN

R. D. 3, Oxford, Pennsylvania

Bachelor of Science

Phi Mu

"No, I'm not studying, I'm writing a letter" . . . Amateur philosopher . . . George . . . Five-course breakfasts . . . Country girl . . . "Ultimate things, Barb, ultimate things" . . . "Only six more months!" . . . "Mother" Shoun of Biddle's "Grand Central Station."

U.P.S. 1,2,3; Choir 3; Class Sports 1,2,3,4; House Council 1,4; Frat. Sec. 4; Mid-Winter Ball Court 1,2; Dorm. Pres. 4; F.T.A. 4; Mary D-Son Rep. 4.

MARGARET LOUISE SIECK

601 Vine Street, Millville, New Jersey

Bachelor of Science

Zeta Tau Alpha

"Margie" . . . "That's life!" . . . Future at Woman's Med . . . "But I hope I don't get a fat cadaver" . . . Terrific dresser . . . Baby sitters for smuggled-in pets . . . Coffee fiend . . . "European customs certainly are different!" . . . Livens up the labs.

S.C.A. 1,2; Dickinsonian 3; IVCF 3; Frat. Asst. Treas. 2, Treas. 3.

1958



SUSAN CAROL SMITH

306 Dunkirk Road, Baltimore 12, Maryland

Bachelor of Arts *Zeta Tau Alpha*
"Smitty" . . . "Wiffie" . . . Working gal . . . Where do you get all your energy? . . . Ever-ready smile . . . Chatterbox . . . Mutt and Jeff . . . Foreign Intrigue . . . Do you ever study?
Student Senate 2,3,4; Frat. Song Leader 2,3; House Council 1,4; Aquacade 2; RILW 3,4; French Club 1,2; Danforth Exp. 4.



WILLIAM VERNON SOLOMAN

4320 37th Road N., Arlington, Virginia

Bachelor of Arts *Lambda Chi Alpha*
Big commuter to Paradise . . . "Now, the way we did it at R.P.I.—" . . . Social Member of Phi Kappa Sigma . . . "Study ROTC? You Serious?" . . . Thinks he looks like Tab Hunter, but he's really more like Lassie . . . Higher Fi than most.
Pershing Rifles 3, Commander 4; Frat. Sports 2,3,4; AUSA 3,4.



1958

JOEL ARTHUR STEINBERG

404 Rices Mill Road, Wyncote, Pennsylvania

Bachelor of Science *Phi Epsilon Pi*
"Hi, Kuk" . . . "Wake me up in two minutes" . . . Lover of the Cricket . . . "Forget that" . . . "True" . . . "I couldn't find the door to my room" . . . "A quick game, Pear?"
Hornbook 1, Bus. Mgr. 2; Belles Lettres 1,2,3; Mohler Scientific 1,2,3, Pres. 4; Frat. Corres. Sec. 2; I.F.C. 3; Mgr. Varsity Tennis 1.

PAUL FREDERIC STEPLER

Box 197, St. Thomas, Pa.

Bachelor of Arts *Commons Club*
"Fred" . . . "Derf" . . . "I don't know" . . . "How is the air up there?" . . . King of the Slater waiters . . . "You'd better not be here if I come downstairs" . . . "A campus girl?" . . . "Who me?" . . . "How did I get 'em all in one semester?" . . . Three years in the penthouse . . . "You're going to shape up or ship out?" . . . Math major . . . "Sorry, I have to work tonight."
I.F. Sports 2,3,4; Commons Club V. Pres. 2; Slater System 2,3, Head Waiter 4.

D



JOSEPH JEROME STETTS, II

845 Diamond Street, Williamsport, Pennsylvania

Bachelor of Arts
"Joe" . . . "Education with budgetation!!" . . . "Law school or bust!!"
Spanish Club 1; Drum and Bugle Corps 1,2; Newman Club 3,4; Catholic Club 1,2; Danforth Research Group 3; Cadet Public Information Officer 4; Editor of Cadet News Publication 4.



PHILLIP BRUCE STOTT

1512 County Line Road, Rosemont, Pennsylvania

Bachelor of Science *Phi Kappa Sigma*
Member of Rabble Rousing Triumvirate . . . "Hey, you creep" . . . Friend of Letty—what's her name? . . . Freshman's problem solver . . . Intellectual Snob . . . "I'm great—who are you?" . . . First charge from cadaver at Penn Med . . . "Long Tall Sal."
Glee Club 1,2,3, V. Pres. 4; Choir 1; Frat Treas. 3, Pledge Trainer 3, V. Pres. 4; Student Counselor; Danforth Exp. 4; I.F. Sports 2,3,4; D-Book 1,2,3,4; N.S.A. 4.



ROBERT MARK STRICKLER
321 East Princess Street, York, Pennsylvania

Bachelor of Arts *Sigma Chi*
"Strick" . . . "All right, knock it off" . . . "Anybody for Walnut Bottom?" . . . "But I always sleep till noon" . . . "Last of the Old Guard" . . . "One pork chop—that's it!" . . . "Time for the late show" . . . "That's the way the ball bounces."
Frat. Pres. V. Pres., House Mgr., Steward, Recording Sec.; Skull and Key 3; I.F. 4; U.P.S. 1,2,3,4; Psych. Club 4; M.P. 1,2; Danforth Exp. 4; I.F. Sports 1,2,3,4.



RUSSEL MORROW SUTTON
423 North Pitt Street, Carlisle, Pennsylvania

Bachelor of Science *Alpha Chi Rho*
"Duke" . . . "Mouse" . . . Judy 3,4; . . . "Get back" . . . President of the B.B.E.'s . . . Townie . . . Shippensburg Semester . . . Bird, Schat and Russ.
German Club 1,2; I.F. Sports 1,2,3,4.

D

KERMIT ROBERT TANTUM
Deans, New Jersey

Bachelor of Science *Theta Chi*
"Tan Tummy" . . . Bulbous nose . . . Boo . . . promising Pill Pusher . . . Bar-bell build?? . . . The "Spud" Czar from Deans . . . *Do you Smok?* . . . Week-end warrior . . . Favorite song "Life is just a bowl of cherries" . . . Big man at Drayer Hall . . . Howdy Doody. *Follies 1,3, Steering Com. 4; I.F. Sports 1,2; RILW 3; Skull and Key 3; Raven's Claw 4; C.A.A. 1,2,3,4.*

BARBARA JEAN THOMAS
East Greenbush, New York

Bachelor of Arts *Phi Mu*
Fireball and sunbeam . . . "Keep moving!" . . . "A dozen eggs, please" . . . The voice . . . "I'm up—Go away!" . . . "Lucky weather, Ag" . . . Army widow . . . Sweetheart of Sigma Chi . . . Best housekeeper in "Grand Central Station" . . . Terrible Thomas . . . "No, not Flatbush—Greenbush!"
M.P. 2,3,4; Choir 2,3; Basketball 2; Microcosm 2; Follies 3; Sweetheart of Sigma Chi 4.

DONALD CARLTON THOMPSON
Bay Terrace, Toms River, New Jersey

Bachelor of Arts *Kappa Sigma*
"Dusty" . . . "Jiminy Crickets" . . . "You guys tee me off." . . . "So what if she is a goon!" . . . "Aa get outa here." . . . "Hey, where's the milk?" . . . "Do you want any goodies?" . . . "I'll never pin a Freshman girl!" . . . "I didn't chip that plate!"
Student Dir. Christian Service Proj. 3,4; RILW 3, Co-Ch. 4; Baseball 1,2,3,4; Football 2; Basketball 2; D-Club 2,3,4; Choir 3,4; Dickinsonian 1; Danforth Exp. 4; Frat. V. Pres. 4; S.C.A. 1, V. Pres. 2,3; Alpha and Omega 1,2, Pres. 3,4.

1958



PATRICIA ANN TOWNSEND
401 South Second Street, Denton, Maryland

Bachelor of Arts *Chi Omega*
"Pat" . . . The Club . . . Sophomore transfer . . . Poised, puritanical, perfectionist playgirl . . . Midnight meals 3; Starvation 4 . . . Legal lady . . . Largest closet in Drayer . . . Retreats to the shoe-bag . . . "But Pat, why won't you sit at the bar?" . . . "Champagne and cashmeres."
Frat. Pledge Pres. 2; RILW 3,4; Class Sports; Dickinsonian 2,3,4; Microcosm 2,3,4; Lit. Bulletin 3,4; Belles Lettres 3,4; Choir 2.



HERBERT JOHN TOY, JR.

Baltimore Pike, Chadds Ford, Pennsylvania

Bachelor of Science *Phi Kappa Sigma*
"Wiggler" . . . "You guys don't show me much" . . . Physics major . . . "I'll wait in line just like the rest of the guys" . . . "Cut King" . . . Coolheaded ballplayer . . . Monday night Nassar . . . Monotone . . . "Nice guys don't win ballgames" . . . B.S. 1,2,4.
Freshman Basketball 1; Basketball 1,2; I.F. Sports 1,2,3,4; Frat. Sgt. at Arms 2, Rushing Ch. 3, Pres. 4; Wine Hat 2; Raven's Claw 3; D-Club 2,3; I.F.C. 4.



FRANCIS J. TRUNZO, JR.

314 West Mahoning Street, Punxsutawney, Pennsylvania

Bachelor of Arts *Phi Kappa Sigma*
"Anti"-Everything . . . Dreams in class—it wasn't hard? . . . "Mooco-Cale-Moto" . . . Mostly seen in the prone position! . . . Comes from God's country??—Punxy . . . M.L. or is it L & M! . . . Herbie Wing's right-Hand! . . . The big fellow!
Lacrosse 1,2,3,4; Football 1; D-Club 2,3,4; Student Counselor 4; Microcosm 1,2,3,4; I.F. Sports 2,3,4; Senate 2; Young Republican Club 3; Follies 4; Epsilonian 1,2,3,4.

SANDRA RUTH TURNER

Box 880-A, Tryens Road, Chester, Pennsylvania

Bachelor of Arts *Pi Beta Phi*
"Sandy" . . . "Flame" . . . "Oh! But girls!" . . . "Did you communicate?" . . . Non conforming conformist . . . social boobos . . . Kiddable . . . Artist of sorts . . . Recluse . . . P.P.O.'er . . . Ever-effervescent . . . The late Miss Turner.
Frat. Pledge Pres. 1, Asst. Rush 2, Rush Capt. 3, Scholar. Ch. 4; M.P. 1,2,3,4; Alpha Psi Omega 3,4; Follies 1,2,3, Sec. 4; Microcosm 1,2, Art Ed. 3, Sr. Ed. 4; Lit. Bulletin 1, Publi. Ed. 2,3; Pi Delta Epsilon 3,4; RILW 2,3,4; SCA 1; D-Book 2; Student Counselor 3; House Council 1; Pres. Council Sec. 3; Wheel and Chain Pres. 4.

1958



ROSLYE RITA ULTAN

400 South College Street, Carlisle, Pennsylvania

Bachelor of Arts *Phi Sigma Sigma*
"Dual Role" . . . Transfer from Hunter College in her junior year. Adver. Mgr. of Newspaper 1, Bus. Mgr. 2; Choir 1,2,3,4; N.E.A. 3,4.



D

RICHARD ELLIOTT VAN DEUSEN

Mount Bethel Road, Warren Township, Plainfield, New Jersey

Bachelor of Arts *Sigma Chi*
"Deuche" . . . Founder American Failures Club . . . New York doesn't wake up till after midnight . . . M.F.A. in Drama . . . It's time for a letter to the Dickinsonian . . . Author! Author! . . . Four Years in a Bar . . . Don't worry, I'll get the chaperones . . . I'm not inefficient, just slow.
U.P.S. 2, Pres. 3, Parl. 4; M.P. 1,2,3, Pres. 4; Alpha Psi Omega Sec. Treas. 4; Belles Lettres 3,4; I.R.C. 4; Rifle Team 1; Follies 4; Social Com. 2, Ch. 3; Frat. Corres. Sec. 2,3, Soc. Ch. 2,3, Pres. 4.



MARION G. VAN OLST

119 Parker Avenue, Hawthorne, New Jersey

Bachelor of Arts *Pi Beta Phi*
"Fearsome Foursome" 3,4 . . . Pres. of Temperance League . . . "He's a fine person" . . . Perennial flunk out . . . "Use the telephone—My father works for the company!" . . . "Dr. Kronenberg—You lose!!" . . . "But I've been 21 for four years" . . . Most uncollegiate college co-ed.
Follies 2,3,4; Microcosm 2,3; Dickinsonian 3,4; Aquacade 2,4; S.C.A. 1; Choir 2; House Council 4.



THOMAS WILSON WALKER
 2103 Market Street, Harrisburg, Pennsylvania
Bachelor of Arts *Alpha Chi Rho*
 "Tom" . . . Married man . . . Slater waiter . . . "How long 'til
 June?" . . . "Rats."
Dickinsonian 1,2,3; Choir 1,2; Band 1; Psych. Club 3,4.

MONICA CAMILLA WARFIELD
 200 Maryland Avenue, Rockville, Maryland
Bachelor of Arts *Phi Mu*
 "Mimi" . . . The artistic nonconformist . . . Car 3, legal 4 . . .
 Sigma Chi 1,2—Charlie 3,4 . . . Tea parties . . . "Let's keep it in
 the family!" . . . The room with character(s?) . . . Fly-by-night
 Slater service . . . Hot dogs and sauerkraut.
*Aquacade 1,2,3; Dickinsonian 3; M.P. 1,2,3,4; Alpha Psi Omega
 4; S.N.E.A.*



D

ROBERT A. WATSON
 58 Madison Place, Annapolis, Maryland
Bachelor of Arts *Sigma Alpha Epsilon*
 "Peachy Pops" . . . "Well, if that's the way you get your kicks"
 . . . Jimmy 1,2; Fem 3,4 . . . Fenster Club 3,4; V.F.W. 4 . . . The
 big rash . . . Term papers . . . That's enough to make a hound-dog
 barf" . . . "Let's get these cars out of here before the cops come"
 . . . Fenster '58.
*I.F. Sports 1,2,3,4; Frat. Herald 2, Warden 3, V. Pres. 3, Corres.
 2,3,4; Dickinsonian 2,3,4.*

JOHN E. WATT
 Lancaster Avenue, Oxford, Pennsylvania
Bachelor of Science *Commons Club*
 "Wot-wot" . . . One of the Cahnites: Salamanders, sea-urchins and
 conchs . . . Eastern philosophy, Western science . . . Fires on
 haywagons . . . Portable Still . . . Club psycho(analyst) . . . Hot
 Rod (1700 volts) . . . My bed is comfortable!
*I.F. Sports; French Club 1,2; McDaniel Prize, Landis Prize in
 Math 1; Cannon Memorial Pr. in Math 2; Parlin Sci. Award 3.*

G. RAYMOND WEAVER, JR.
 213 Aldrich Avenue, Altoona, Pennsylvania
Bachelor of Arts *Phi Kappa Psi*
 "Bad Ray" . . . Charter member "five yard club" . . . Ouch!
 "Friday afternoon club" . . . Dorm disciplinarian . . . Owner of
 "Blue Beetle" . . . Announcements, Kienzle! . . . Noted French
 scholar.
*Baseball 1,2,3,4; Basketball 2, Capt. 3,4; Fresh. Basketball 1;
 D-Club 3,4; Frat. Pres. 4.*

DORIS ANNE WEIGEL
 76 Willow Street, Carlisle, Pennsylvania
Bachelor of Arts *Phi Mu*
 "Ducky" . . . "Mams" . . . Coffee break at the Bellaire . . . Five
 blocks off campus . . . Have you started your honors paper yet?
 . . . "Is your father planning another quiz like the last one?" . . .
 Unruly bangs . . . Dimple.
*Frat. Reporter 3, V. Pres 4; Dickinsonian 1,2,3, Ed. in Chief 4;
 Hornbook 3, Co-Ed. 4; French Club 1,2; M.P. 1,2,3; RILW 2,3;
 Microcosm 2; Belles Lettres 3,4; Class Sports 2; Cultural Affairs
 Com. 1,2,3,4; Danforth Exp. 4; Junior Sophister 3; Delta Phi Alpha
 V. Pres. 3,4; Pi Delta Epsilon Treas. 3; Wheel and Chain Treas. 4;
 Phi P.*

1958



DORIS LEE WERNER

439 Fairfax Road, Drexel Hill, Pennsylvania

Bachelor of Arts

Zeta Tau Alpha

"A.F." . . . "I'll play" . . . Packages from home . . . One of the little Panhell . . . Steak dinners at 1 A.M. . . . Snap science course? . . . "I just dealt, didn't I?" . . . Are you sure that's vinegar?" . . . Cinnamon buns . . . Wednesday night club . . . Turtle Club.
M.P. 1,2,3,4; Follies 3,4; Alpha Psi Omega 4; Dickinsonian 2,3; Class Sports 1,2; Frat. Corres. Sec. 3.



AUGUST H. WESSELS, JR.

170 West High Street, Carlisle, Pennsylvania

Bachelor of Arts

PETER VAN HOUTEN WIEST

507 Glendale Circle, Springfield, Delaware County, Pennsylvania

Bachelor of Arts

Kappa Sigma

"Pete" . . . P.U. . . . "No sweat" . . . "Who's going down for a few?" . . . "Let's hit Harrisburg" . . . "The waiter!!?" . . . "That's closed!" . . . "One of the Back-room boys."
Frat. Outstanding Pledge 1, Pledge Master 3, V. Pres. 3, Pres. 4; I.F. Sports 1,2,3,4; I.R.C. V. Pres. 3; N.A.M. Guest 3; Dickinsonian 2; D-Book 3; AUSA 3,4; I.F.C. 3, V. Pres. 4; Student Senate 1,2,3.

1958



JEANNE LOUISE WILDER

236 East High Street, Lebanon, Pennsylvania

Bachelor of Arts

Pi Beta Phi

"Jeannie" . . . "Tharah" . . . One of the little Panhell . . . "I know a little goblin—" . . . "Must you?" . . . "Barney Fuller—who??" . . . "But my hunger-drive is stronger" . . . phone calls from heaven . . . "Buckles on his shoes" . . . Wednesday night club.
Choir 1,2; M.P. 1,2,3,4; Class and Frat Sports 1,2,3,4; Follies 3,4; Frat. Corres. Sec. 3,4; Microcosm 2,3,4.

D

JOHN WILEY, JR.

715 Summit Avenue, Westfield, New Jersey

Bachelor of Science

Beta Theta Pi

"Wileroonie" . . . Straight arrow . . . Rock and roll fan . . . Hookers pal . . . Foul shot king . . . Future tooth torturer . . . Once a Penn Hall ace, now Paula's joker . . . Physics phenomenon . . . Big fashion man in the underwear world.
D-Club 2,3,4; Glee Club 2,3,4; I.F. Sports 1,2,3,4; Class V. Pres. 1,2; Mohler Scientific Club; Frat. Basketball Coach 2,3,4, Pledge Class Pres., Campus Chest Rep. 2, Athletic Dir. 2,3, House Mgr. 4; Basketball 1,2,3,4; IVCF; Band.



VIRGINIA MAY WOLFORD

420 Center Street, Hyde Park, Reading, Pennsylvania

Bachelor of Science

Phi Mu

"Ginger" . . . "Hi Jellybean" . . . Photographer's fatigue . . . Summer politician . . . "Don't be so doppich" . . . Loves the green outdoors . . . Lab—M.T.W,Th,F . . . "My counselees are the greatest" . . . "Aunt Ginners" . . . But I don't want to graduate.
Microcosm 2, Photo. Ed. 3; Student Counselor 3; M.P. 1,2; Class and Frat. Sports 1,2,3,4; W.A.A. Sec. Treas. 3, V. Pres. 3,4; Dorm Pres. 1,2; Pres. Council V. Pres. 3; Danforth Exp. 4; Frat. Pledge Dir. 3, Pres. 4; Aquacade 1,2; RILW 1,2,3, Co-Ch. 4; Junior Blazer Award 3; Class Sec. 1,2,3,4; Freshman Wheel and Chain Award; Wheel and Chain; Pi Delta Epsilon 3,4.

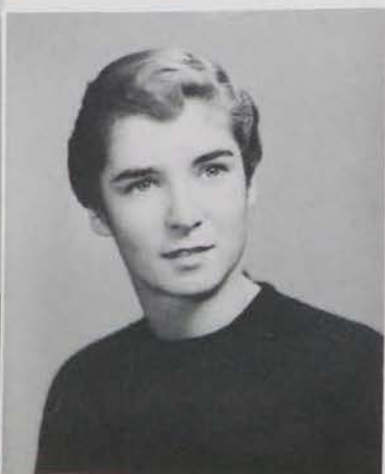



DAVID ALFRED WOODRUFF
 324 Spring Valley Road, Springfield, Delaware County, Pennsylvania
Bachelor of Arts *Kappa Sigma*
 "Woody" . . . I'll never get pinned . . . The P.D. . . . No sweat
 . . . I'm not going to run . . . One of the Back-room boys . . . Hey
 Ray, where's the Banjo.
Football 1,3,4; Baseball 2,3,4; D-Club 3, Pres. 4; I.F.C. 3, V. Pres. 4; Frat. V. Pres. 3, Pres. 3,4; Athletic Bd. of Control Student Rep. 4; I.F. Sports 1,2,3,4.

ANNE BOYER WOODWARD
 1013 Linton Street, Johnstown, Pennsylvania *Phi Mu*
Bachelor of Arts
 "Mrs. Woody" . . . Procrastination plus . . . "But why won't anyone play bridge?" Housekeeping 3,4 . . . A highly successful leprechaun . . . Disjointed German . . . January graduate.
Microcosm 1,2, Sec. Mgr. 3; Dickinsonian 1,2; Hornbook 3; Frat Rushing Ch. 3; Delta Phi Alpha 3,4; Pi Delta Epsilon 3,4; German Club 1; French Club 1; RILW 1,2, Hospitality Ch. 3.



ROBERTSON B. TAYLOR
 1021 Jeter Avenue, Bethlehem, Pennsylvania *Phi Kappa Sigma*
Bachelor of Arts
 "Taylor" . . . Tired . . . Deep voice . . . Motorcyclist . . . Hard and fat . . . Enjoys long walks in the woods . . . Can fly . . . Found that life could be beautiful as a yellow jaundist.
Football 1,2,3,4; Baseball 1,2; Choir 1; Belles Lettres 3,4; Follies 3,4; Aquacade 3; I.F. Sports 1,2,3.







Senior Class Officers

SENIOR CLASS OFFICERS—Seated: M. Levitt, Pres. Standing L. to R.:
R. Dougherty, V. Pres.; V. Wolford, Sec.; W. Corey, Treas.





... and History





With the Class of "58" making its last appearance at Dickinson, the added responsibility of leadership is delegated to the Junior Class. Under the able leadership of the President, Don Test, assisted by vice president Ned Bosnick, secretary Carolyn Albert, and treasurer Lee Shipman, the class has proven that it is capable of following in the footsteps of its worthy predecessors. The class has once again demonstrated its scholastic ability by achieving an excellent average. Leaders are certainly not lacking in its ranks, and in athletics, the juniors have shown all of us many thrilling moments. It is with great expectations that we look to the Class of "59" as they enter their final year at Dickinson.

JUNIOR CLASS OFFICERS—Seated: D. Test, Pres. Standing: N. Bosnick, V. Pres.; C. Albert, Sec.; L. Shipman, Treas.

Soon To Be History • Class of '59

See It Now • Class of '60

SOPHOMORE CLASS OFFICERS—Seated: C. Lewis, Pres. Standing: M. Crowley, Sec.; E. Weiner, V. Pres.

The class of 1960, ably led by Cal Lewis, President; Earl Weiner, Vice President; Marge Crowley, Secretary; and Walt Chantry, Treasurer; is eagerly accepting its responsibility as one of the scholastic leaders at Dickinson. Some of the class' accomplishments are evidenced by the appearance of the sophomores' names on the various school literary publications, on programs announcing the receivers of many Dickinson awards, and on athletic rosters. All in all, the Dickinson class of 1960 is a very well-rounded and well-developed class with its eye on the future. It has unlimited potential, a potential which is being and will continue to be utilized every day to enrich and preserve the meaning of the Red and White.



Class of '61 •



Of This Time And That Place

FRESHMAN CLASS OFFICERS—*Seated:* J. Anglada, Pres.
Standing: N. Fox, Sec.; D. Johnson, Treas.; W. Metzger, V. Pres.

The class of '61, the largest class to enter Dickinson, began from the start to show much spirit and pep. Class desire for unity and action resulted in the formation of a Joint House Council to handle freshman activities. A very successful freshman-produced dance was first on the agenda of major social events. Traditional freshman rules were short-lived and the freshmen before long began taking on upperclass responsibilities.

Several members of the class won lead roles in the Follies and other productions, joined publication staffs, and produced many highly talented swimmers, wrestlers, and football, basketball, and baseball players.

The freshman class is certain to continue donating its energies to D-son and to prepare itself for eventually assuming positions of leadership on the campus.





Honorary Organizations



INGE PAUL



MORTON LEVITT

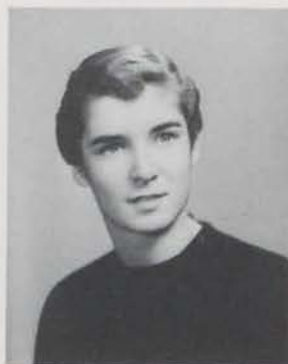

VIRGINIA WOLFORD



WILLIAM ROGERS

WHO'S WHO

Dickinson honors its outstanding seniors by electing them to the Who's Who honorary organization. The selection of these students is based on standards of scholarship, athletic participation, and leadership in sports, extra-curricular and academic activities, citizenship, character, and service to the school. The individual's future role in society is also considered.

Each fraternity submits the names of four outstanding seniors and a final list is compiled by a board consisting of the Dean of Admissions, Dean of Men, Dean of Women, President of Student Senate, and Managing Editor of the *Microcosm*.

Personal recognition is thus given to the senior student who proves to be outstanding both in his past record and his future prospects.



GEORGE KIENZLE



ARTHUR MAYER

EDWARD JONES



SANDRA TURNER



ANNA SAUNDERS



WILLIAM COREY



DORIS WEIGEL



COREY



TANTUM



KAMINSKI



Raven's Claw

The Raven's Claw was established in 1896 as a senior men's honorary society. In an impressive ceremony on the "Old Stone Steps" at commencement, seven of the most outstanding senior men are tapped. The emblem that appears on the "white hat" and the pin symbolizes the solidarity of the group. The "Claw" tries to act as a subtle influence upon the students, faculty, and administration, with the ultimate goals of improving student-faculty relations and strengthening the traditions, spirit, and thus, the unity of the Dickinson family.

Many eminent Dickinsonians are members of the Raven's Claw. Among the more familiar ones are Boyd Lee Spahr, "Red" Malcolm, "Mac" Andrews, "Ben" James, and George Shuman. The "Claw" of '58 include: Jack Carlton, Archon; Jack Toy; Bill Corey; Bill Rogers; Bill Heck; Frank Kaminski, and Kern Tantum.

TOY



HECK



ROGERS



CARLTON



SHAPLEY



GRUVER



McELRATH



STAFFORD



Skull and Key

The Skull and Key, founded at Dickinson in 1909, consists of one junior from each fraternity who is tapped in the spring by the previous year's black hat, the choice being based on character and service to the school.

By having one member in each fraternity, the society is able to coordinate the activities and interests of the junior class and to promote dynamic inter-fraternity spirit and fellowship. One of the main duties has been the enforcement of freshman rules. This important responsibility entails helping the freshmen adjust to college life and instilling in them school spirit, service, and high academic standards of Dickinson College. Since 1935 the Skull and Key has presented a silver loving cup to a male member of the freshman class in recognition of his outstanding service to his class and school.



LORD



MIELE



TEST



NEHMAD



LOBER



DE MARINO





CARPENTER



WOLFORD



PAUL

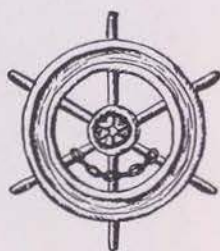

Wheel and Chain

Wheel and Chain, the women's senior honorary society, whose members are familiarly known as the "Blue Hats," is comprised of girls tapped in the Spring of each year on the basis of activities, scholarship, leadership, and character. On campus since 1924, the group promotes fellowship among senior women, acts as a general campus mediator, and helps further harmonious relationships between the Administration and women students.

The "Blue Hats" enforce freshmen women's rules and help to acquaint the freshmen with college and campus traditions. In the Spring an award is presented to the outstanding girl of the freshman class in recognition of her contribution to her class and to the campus as a whole.

WEIGEL



SAUNDERS



TURNER





Seated, L. to R.: Prof. Gould, M. Levitt, D. Weigel, Prof. Weigel, Dean Hann, Prof. Sellers, Prof. Rogers. Standing: Prof. Miller, Prof. Bowden, Prof. Wishmeyer, Prof. McGill, Prof. Wing, Prof. Sloane, Prof. Kepner, Prof. Flandreau, Prof. Vuilleumier, Prof. Frogen.

Phi Beta Kappa



Membership in Phi Beta Kappa is an objective for which many Dickinson students have endeavored ever since the Alpha chapter was founded in 1837. This oldest and most respected of Greek letter societies in America is composed of those students who have been elected for having achieved the highest possible degree of excellence in their scholastic endeavors.

Once a member in the organization, the individual is instilled with the duty of maintaining the universal reputation of this exclusive honorary by championing honor, scholastic progress, and academic freedom.

For the first time in its history, the chapter elected students on the basis of six semesters work. Doris A. Weigel and Morton P. Levitt, class of '58, were the first to have achieved this distinctive honor.

Omicron Delta Kappa is a national honorary fraternity for men who have proved themselves to be leaders and who have excelled in most phases of campus activity: scholarship, journalism, dramatics, athletics, social and religious affairs, and or forensics. Other requisite qualities include character, leadership and service, fellowship, and devotion to democratic principles.

The members of ODK sponsor the annual inter-fraternity song festival and at their annual leadership banquet present a loving cup as a means of recognition to the sophomore who has proved himself to be the most outstanding in character and leadership. The Society also presents a plaque to that organization on campus which has given the most in service to Dickinson during the past year. In this way the Society encourages leadership and participation in campus activities and reenforces its distinguished reputation.

Omicron Delta Kappa



L. to R.: W. Corey, M. Levitt, N. Kienzle.





Seated, L. to R.: D. Weigel, I. Paul, R. Kline, S. Palmer. Standing: K. Miller, V. Wolford, S. Turner, A. Woodward.



Pi Delta Epsilon

The Dickinson chapter of Pi Delta Epsilon, National Journalistic Society, was founded in 1948. The organization gives recognition to those students who have proved to be outstanding in the field of college journalism. The primary function of the Dickinson chapter is to coordinate the work of campus publications and to maintain high standards of journalistic activity. This function serves to increase the efficiency and effectiveness of all the college publications.

Each year the society presents the Pi Delta Epsilon Journalistic Award to the member of the sophomore class who has made the most outstanding contributions to journalism.

New members are chosen from the Junior and Senior classes. Selected for their previous accomplishments in journalistic endeavours, they are tapped near the end of the school year.



Seated, L. to R.: D. Werner, A. Saunders, J. Carter, R. Van Deusen, S. Murray. Standing: D. Wert, R. Gordon, M. Warfield, Prof. Pattinson, S. Turner, Dean Hahn, Prof. Flaherty.

Alpha Psi Omega

The most versatile dramatists on the Dickinson campus are members of Alpha Psi Omega, the national honorary dramatic society. Composed of both students and faculty, the constituents are noted for excellence in all stages of theatrics: lighting, staging, make-up, costumes, and acting.

Members of our Lambda Phi chapter undertake three projects annually. In the fall, there is an informal evening of readings and skits produced exclusively for the freshman class. The Christmas Play is presented shortly before vacation for the entire student body. And in the spring, Alpha Psi sponsors the Annual Awards Night, highlighted by the presentation of the Gould Awards to the outstanding male and female thespians of the year.

Officers of the society for 1957-'58 were Jackie Carter, president; Ann Saunders, vice president; and Dick Van Deusen, secretary-treasurer.

Foreign Students

Not exactly in an honorary organization, but having a distinction all their own, are the thirteen D-son students who are citizens of other countries. Four Dickinson scholarships, one from a Michigan graduate school, and two from the United States State Department, have been given to seven of these students. This group of students represents the countries of Hungary, Indonesia, Japan, Okinawa, British Cameroons, Cambodia, and Costa Rica.

Dickinson is giving these students a valuable education and in return, these students offer the campus a wider variety of viewpoints and a clearer picture of how the United States look to the other people throughout the world.



Seated: Z. Abendong, H. Asato, I. Tar, J. Tar, U. Sajom, T. Hacuma. *Standing:* Y. Avakian, L. Ly, J. Takacs, S. Jalsovicky, R. Orlich, M. Trejos.



Seated, L. to R.: A. Rademan, N. J. Brown, J. Shuman. *Second Row:* A. Woodward, A. Phillips, J. Matuska, M. Compton, B. Sook, D. Weigel. *Third Row:* D. Grove, Prof. Weigel, M. Olewiler.

Delta Phi Alpha

Outstanding scholarship in advanced German courses is recognized by membership in the national honorary fraternity, Delta Phi Alpha. The organization was founded at Dickinson in 1947 to further an interest in the German language and civilization, and to grant recognition of exceptional work in these fields. Under the direction of Professor Harold W. Weigel, the students conduct monthly meetings in German, have dinners for new members, watch special films and slides, and study the German culture. A major project this year was a trip to the Pennsylvania Dutch sections of Pennsylvania.



Seated, L. to R.: D. Weigel, A. Lemkau, R. Ghrun, J. Milligan, A. Phillips, N. A. Brown, N. J. Brown, S. Graden, S. Murray, C. Dorsey. *Second Row:* C. Smith, A. Smith, E. Gottschall, J. Kenny, Dr. Leslie, P. Lotke, R. Steege, A. Rademan, V. Bertolini, R. Brassler, D. Bell, S. Hamrick. *Back Row:* J. Gardner, N. Bosnick, D. Grove, D. Thompson, J. Razzano, B. Crawford, R. Young, E. Frey.

Danforth Experiment

The Danforth Experiment performs a most vital service to both the students and faculty. The purpose of the program is to discuss the students' cultural, religious, and academic problems and attitudes, thereby finding the most convenient method of strengthening the spirit, unity, and standards of Dickinson.

The program embodies some sixty campus leaders who meet in small groups to discuss these problems and take back their findings to the members of the various campus activities. In early March six student leaders held a panel discussion in chapel on the topic, "An Apathetic Student Is Not A Responsible Student." The panel discussed such problems as poor campus communications, student apathy, lack of responsibility and ways to combat these problems. The student body was thus able to witness a typical discussion group.

As the first year of the experiment terminates, the full import and significance of this program is yet to be realized. However, even if it accomplishes nothing more than setting the campus on the right foot to self-betterment, the experiment may be called successful.



Fraternities

Inter-Fraternity Council



Seated, L. to R.: J. Riley, D. Woodruff, N. Kienzle, G. Mulholland, C. Mayer, W. Smith. *Standing:* G. McGee, R. Brassler, H. Evans, R. Van Deusen, W. Updegraff.

The Interfraternity Council, composed of the president of the ten national men's fraternities on campus and one other non-voting member from each of these houses, was established for the purpose of creating cooperation and similarity of action among the several fraternities. This group sponsors the annual Interfraternity Weekend and the float parade at Homecoming. The Council is responsible for the making and enforcing of rushing rules and serves to guide the social activities among the fraternities.

The officers of the Council are chosen by a rotational plan working clock-wise around the campus and preside from September to May of every college year. A delegate is chosen each year from the Council to attend the National Interfraternity Convention.

The Interfraternity Council has been very successful in establishing cooperative and beneficial relations among its member fraternities. It has also proved itself outstanding in the promotion of activities beneficial to the college as a whole.

Seated, L. to R.: B. Wilson, L. Bulken, N. Weber, M. Dornin. *Standing:* J. Kaas, N. J. Brown, J. Holt, C. Culley, J. D'Esposito, C. McCarty.



Pan-Hellenic Council

The Pan-Hellenic Council is the unseen co-ordinator of the women's fraternities' ideas and activities, promoter of the welfare of the college, and encourager of scholarship. It is comprised of two representatives from each of the five women's fraternities.

In an effort to promote good will and to perpetuate the unity of the college women, the Council sponsors the annual "Panhell Weekend," the "Doll Dance," a party for the underprivileged children, a student-faculty basketball game, and a series of parties for freshman and upperclass women. To encourage academic pursuits the organization awards the Pan-Hellenic scholarship to the outstanding girl on campus.

RUSHING





Alpha Chi Rho

At Trinity College in 1895 was founded one of the true symbols of fraternity spirit and the example of what a fraternity can do for its men and their campus. This symbol and example is Alpha Chi Rho. Among its most highly held and ever to be striven for ideals are the development of a manly character, fellowship, and academic achievement.

Phi Beta chapter, formed in 1905 at Dickinson, typically displays these ideals of the national fraternity by the fine quality of the men who leave its portals and by their many accomplishments during their sojourn at Dickinson.

Phi Beta is at once a most individualistic yet well-integrated house. This may be seen by the great variety of interests and activities in which all the members participate and by the accomplishments of the whole house working as a solid unit. In nearly every outside activity, the Dickinsonian, Debate Council, Literary Bulletin, Danforth Experiment, SCA, Student Senate, ODK, etc., the "Crows" can be seen as members and in many instances, leaders. To the basketball, cross-country, baseball, and track teams also, Alpha Chi Rho has contributed many valuable men.

The social season added that extra ingredient to offset the academic monotony. The traditional La Boheme and Monte Carlo dances were again successful, as were the Pledge and Spring Formal weekends.

Alpha Chi Rho retained sight of the main purpose of college by placing second in scholastic average among men's fraternities. Thirteen new men, pledged to uphold the traditions and ideals of Alpha Chi Rho, will continue to keep Alpha Chi Rho foremost among Dickinson fraternities socially, athletically, and academically.





Front Row L. to R.: R. Empkey, J. Wiley, R. Bertholen, D. Williams, A. Smith, J. Riley. Second Row: J. Frehn, C. McMillen, Herz, P. McGukian, E. Gottschall, L. Lewis, N. Keyes. Third Row: D. Kirk, L. Horner, P. Sharp, J. Halphin, J. Potts, B. McKinney, W. Gerlach, R. Schafer. Fourth

Row: H. Hoopes, A. Alley, D. Herb, P. Herr, R. Smith, D. Davis, T. Walker, R. Crayton. Fifth Row: J. Gardner, R. Oram, H. Gaither, W. Baker, R. Parker, R. Adams. Back Row: D. Gillum, C. Boehm, W. Stoddard, C. Jenkins, S. Kent, I. Bradford, O. Villa, W. Unger.



Beta Theta Pi

The Beta Theta Pi fraternity was founded at Miami University, Oxford, Ohio, in 1839. It has the distinction of being the first fraternity founded west of the Alleghenies. The Alpha Sigma Chapter was established at Dickinson in 1879.

Homecoming weekend this year saw the Betas honoring their national president, Sherwood Boney, class of 1930, at a testimonial banquet. The Parents' Day open house was another success as was an open house for the freshman girls.

The principles by which the Betas live are: unwavering friendship and fidelity, mutual support and assistance, and devotion to the development of scholarship, leadership, and character. The loyalty displayed by the Alpha Sigma Chapter to these principles results in its motto, "I point out a man."

A major accomplishment for the Betas this year was that of being runner-up for the Inter-fraternity football crown. Other successful social events of the year included a party for the underprivileged children, the pledge formal, the spring formal, and the Mother's Day festivities.

The Betas take pride in having many of the brothers active in the varsity football, tennis, swimming, and lacrosse teams. The fraternity also takes an active part in many extra-curricular activities such as the Mermaid Players, Student Senate, the glee club, and many others. These and other accomplishments make the Alpha Sigma Chapter of Beta Theta Pi an outstanding contributor to the intellectual, cultural, and athletic life of Dickinson.





First Row: R. Armacost, L. Green, M. Feinstein, J. Wiley, J. Stafford, D. Fletcher, R. Trelogen, R. Gardner. *Second Row:* G. Mulholland, H. Menin, P. Roberts, C. Reed, C. Lewis, A. Duel, B. Wallace, G. Gardner. *Third Row:* J. Reed, T. Kerr, F. Sands, D. O'Neill, W. Corey, F. Norton,

R. Naditch, P. Paules. *Fourth Row:* D. Wert, C. Oleson, B. Mark, R. Jaeger, A. Collins, K. Livesey, J. Tackes, J. Laird, C. Linton, D. Washburn, D. McGahey.



Kappa Sigma

Founded at the University of Virginia in 1869, Kappa Sigma has grown to the present number of 128 active chapters. Beta Pi was founded at Dickinson in 1902.

"Move forward!" could be the motto of this year's fraternity. Many improvements have been made to the house, including sand blasting, a new roof, new living room furniture and a complete outside painting. This was also the year for burning the mortgage.

Campus-wise Beta Pi has had leaders in the three musical organizations, class officers, Mermaid Players, and representatives in almost every other organization.

Socially Kappa Sigma held numerous teas and open houses. The first big dance of the year, the Winter Formal, turned out to be quite a success, but this was bettered by the Pledge Formal in the spring. Good-will projects included a Christmas party for underprivileged children, and a dance sponsored at the State Mental Hospital.

Nationally Beta Pi ranks high among national chapters. Last summer two brothers represented the chapter at the national conference in Miami Beach bringing back with them some of the high ideals and goals of the fraternity.

"Kappa Sigs" have been proud of their alumni and the hope of this year's chapter has been to emulate the deeds of past brothers both on the campus and in future endeavors.





Front Row, L. to R.: W. Black, H. Jones, B. Falconer, W. Barnes, D. Woodruff, W. Coston, C. Benner, J. Barranger. *Second Row:* E. Frey, P. Wiest, G. Maurer, G. Mowrer, S. Clements, W. Rogers, N. Berger, D. Thompson. *Third Row:* W. Fulmer, G. Lawton, D. Bartges, E. Weiner, T. Haupt, V. Kryston, E. Gardner, B. Wickersham, J. Scarborough, R. Trevlyn, W.

Ford, R. Leedy, J. Lober, R. Faunce. *Fourth Row:* D. Graham, S. Linberg, J. Comley, D. McKelvey, D. Comley, A. Knuth, J. Barber, W. Humphrey, D. Stevenson, A. Gukes, T. Dinger, J. Layng. *Back Row:* R. Holt, H. Danner, A. Wallace, B. Morton, L. Peale, R. McNutt, L. Elicker, G. Miller, R. Walters.



Phi Delta Theta

In 1848, at Miami University in Oxford, Ohio, the Phi Delta Theta Fraternity was founded upon three basic principles—friendship among its brothers, attainment of a high plane of scholarship, and the achievement of a high level of individual morality. In its seventy-eight years on campus, the Pennsylvania Epsilon chapter has successfully exemplified these principles.

Scholastically, the Phi Delts have shown superior performance, ranking in the upper third of the men's fraternities on campus. The social calendar has been literally overflowing this year. Some of the highlights were the Pajama Dance, the Pledge Formal, the Miami Triad Dance with Beta Theta Pi and Sigma Chi Fraternities, and the Spring Formal. Interspersed among these events were numerous open houses and teas, highlighted by the Sunday afternoon jazz concerts which proved to be tremendous successes. There is almost no organization on campus which is not represented by a member of Phi Delta Theta. In athletics, Phi Delts may be found on almost every varsity team.

Many honors have gone to the Phi Delts this year. The vice president of both the senior and junior class are Phi Delts, as well as the treasurer of the Junior class. In October, this chapter received the outstanding excellence award from its national headquarters. This was awarded because of the high scholarship and the community service which the Phi Delts have performed. In recognition of these and other outstanding achievements, Phi Delta Theta was awarded the President's Cup for the year 1957-'58, the highest honor accorded to a fraternity at Dickinson.





First Row: R. Seewald, J. Morris, C. Miller, H. Evans, G. Ebner, W. Runkle.
Second Row: J. Mark, C. McElrath, P. Gilmour, J. Davis, D. Walker, N. Olewiler, L. Shipman, J. Wade. *Third Row:* T. Wright, R. Chiarello, N. Bosnick, J. Yahraes, R. Wachter, A. Bendell, N. Loveness, R. Kurtz.
Fourth Row: N. Paxson, R. Fernandez, W. Lohmann, A. Forsythe, D.

Lehnartz, R. Kurtz, D. Ahlstrom, B. Marsh. *Fifth Row:* W. McCormick, R. Mason, R. Haug, T. Ramos, K. May, J. Ober, J. Honey. *Sixth Row:* R. McCormick, R. Butler, R. Dollar, M. Herman, R. Bell, A. Jann. *Seventh Row:* W. Tyler, K. Stuhlmuller, J. Davis, D. Semler, C. Marucci, R. Flutie, J. Logan.

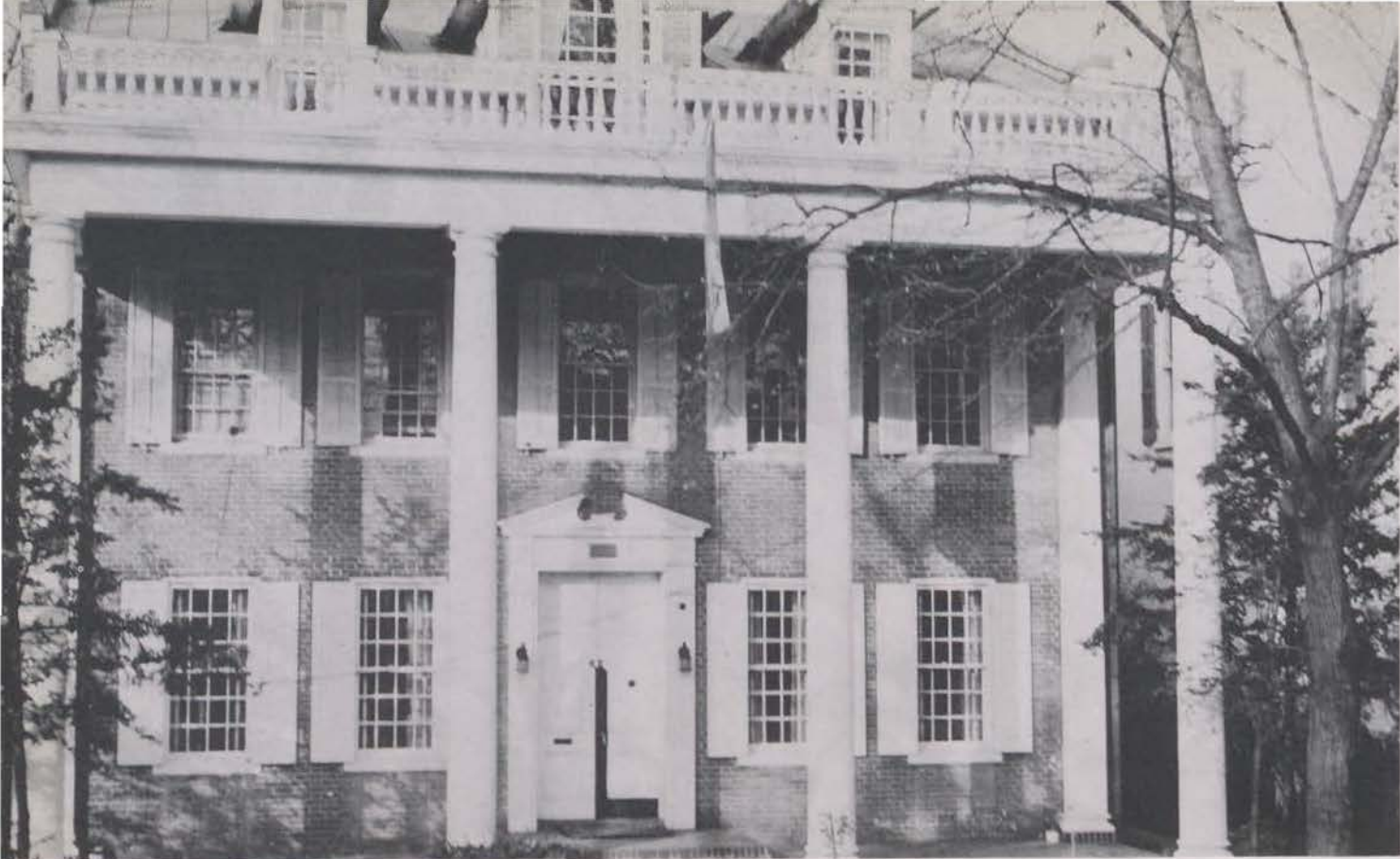

Phi Epsilon Pi

The members of Iota chapter of the Phi Epsilon Pi fraternity place foremost among the goals for which they strive a more “. . . manly character, high idealism, and tolerance of mind and spirit inspired of universal brotherhood.”

Mutual respect for and assistance to one another has helped the brothers maintain the highest of standards in all their undertakings. Receiving the gift of knowledge from Dickinson, attested to by the house's top scholastic average last year, the house repays its benefactor with leadership, service, and fellowship.

Membership is combined with leadership in the Hornbook, Mermaid Players, Debate Council, Student Senate, e.c. and spirited competition is injected into the football, track and swimming teams.

In 1904 when Phi Epsilon Pi was founded at NYU, the fraternity set down several ideals by which to guide the future of its members. These ideals of character, truth, tolerance and universal brotherhood will continue to make Phi Epsilon Pi a fraternity among fraternities.



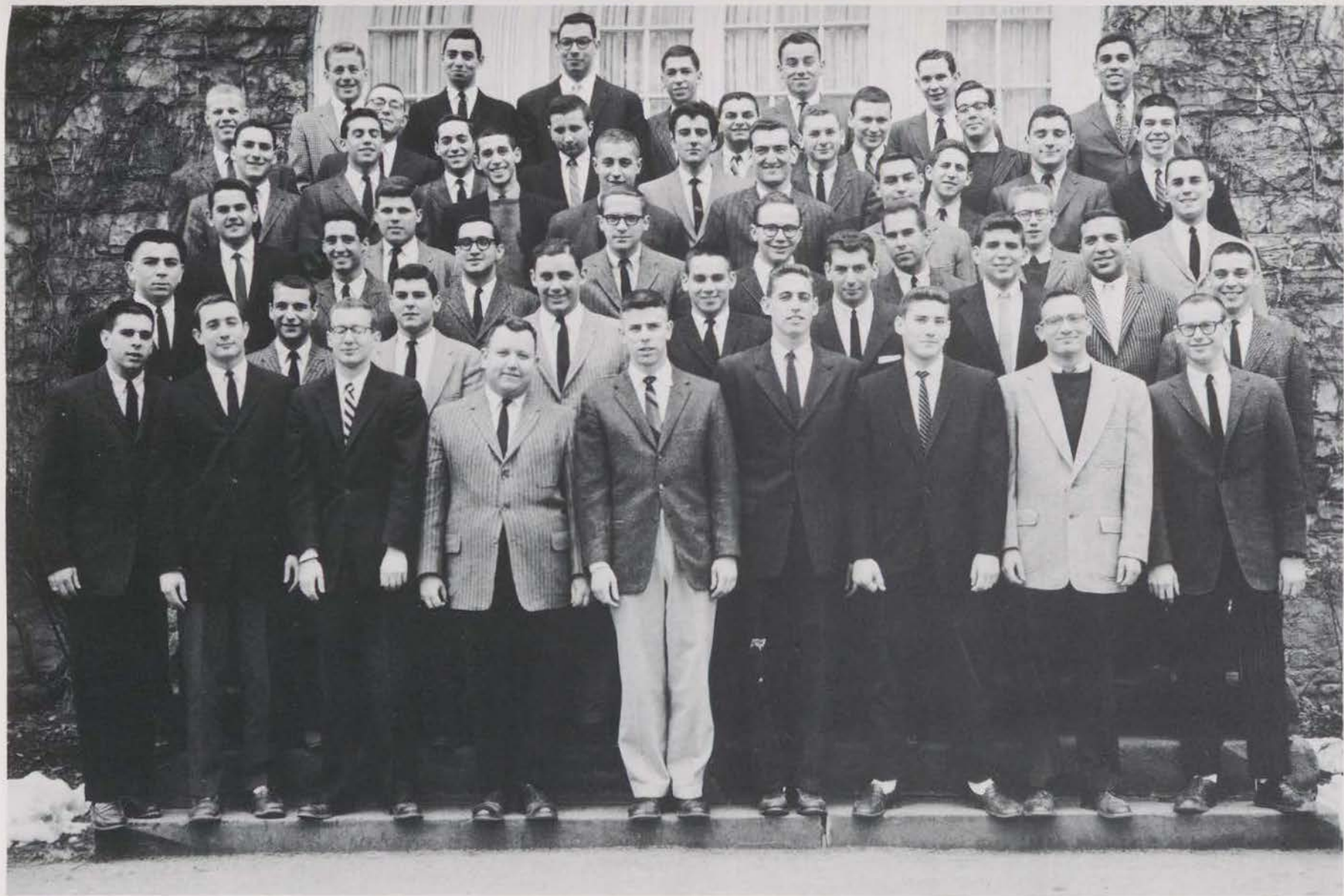

First Row: M. Marcus, B. Brasler, J. Fox, H. Parlin, A. Steinberg, L. Altaker, M. Levitt, N. Miller, B. Gordon. *Second Row:* L. Nehmad, D. Sibler, L. Glass, G. Bernstein, H. Zuckerman, J. Zubrin, R. Cohen, A. Kellerman, J. Jacobson. *Third Row:* J. Pitock, G. Rifkin, R. Block, N. Krosney, B. Shapiro, K. Rubin, A. Rademan, B. Garfinkle, S. Eisenstat.

Fourth Row: P. Lotke, L. Hagler, S. Yasinow, R. Lipsky, J. Bloom, R. Slifkin, M. Wallack, H. Hornstein, P. Cohen, S. Leopold, I. D. Paley, G. Hornbein. *Fifth Row:* B. Manis, M. Singer, G. Eisenberg, L. Schecter, S. Davis, A. Sidel, A. Fleishman, R. Waxman, D. Leabman, H. Cohen, P. Dorman, B. Quann.



Phi Kappa Psi

In 1852 at Jefferson College, Phi Kappa Psi was founded. The Zeta chapter of this 58 member national fraternity had its start at Dickinson in 1859. Since that time the fraternity has, by adherence to its ideals and hence, its innumerable contributions to its members and campus, given the other fraternities a model from which to work.

A primary characteristic of Phi Psis is their strong fellowship and desire to attain greater heights. This has been reflected in the accomplishments of its members. Phi Psi has contributed more than its share of athletic talent by having one of the best basketball players ever to play for Dickinson, and several outstanding members on the football, basketball, baseball, and tennis teams.

In addition to service, a primary tenet of the Zeta chapter is leadership. The house has more than shown evidence of this trait among its men by contributing the Vice President of ODK, president of the IFC, president of the Student Senate, and many other important posts.

Phi Kappa Psi believes that the fraternity can make the man and that, in turn, the man can make the fraternity. This the members of Phi Psi have done for their fraternity and campus by cultivating their traits of leadership, co-operation, and responsibility.



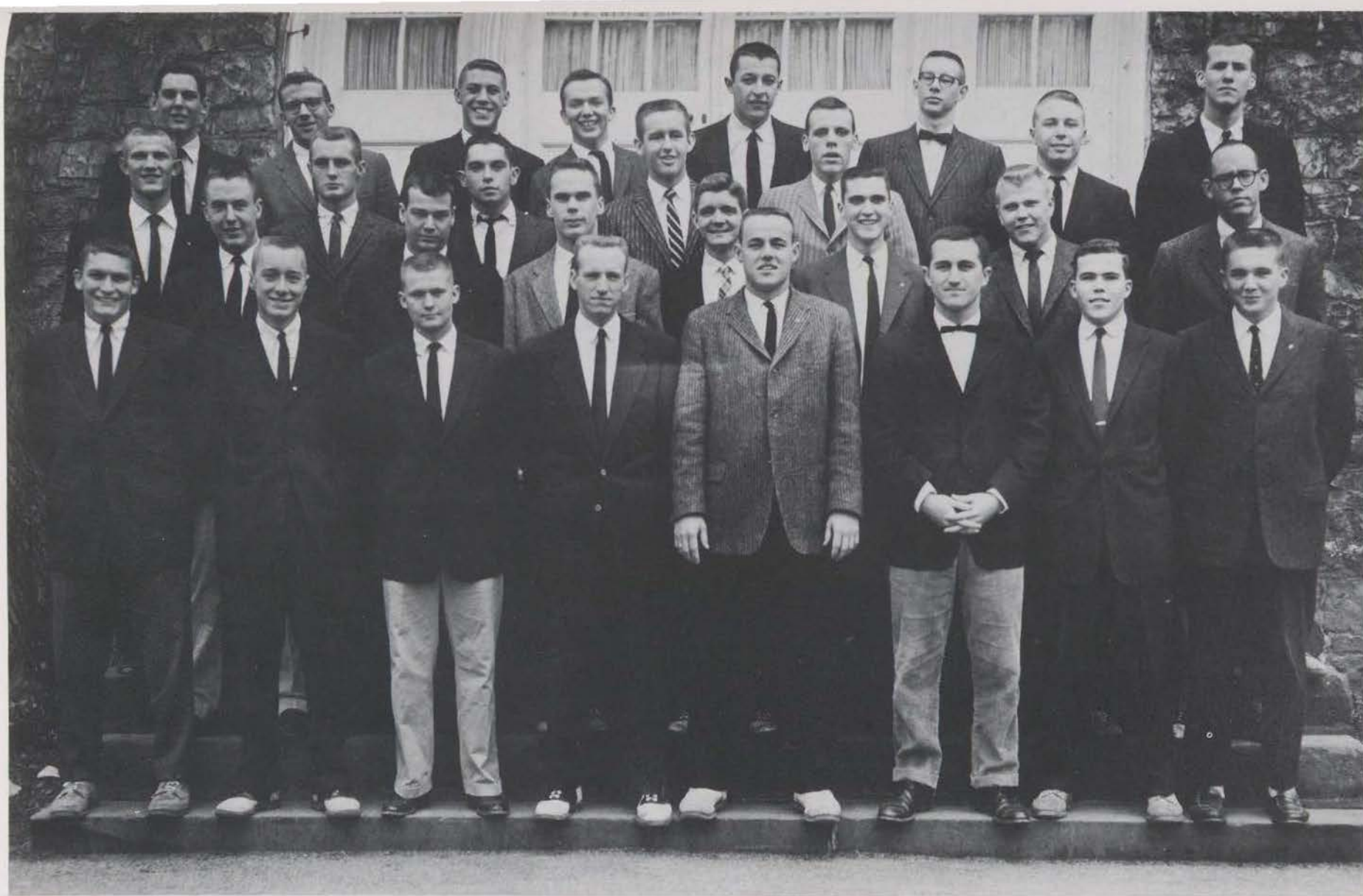

First Row: T. DeMarino, B. Wilkinson, R. Kline, J. Ewing, T. Price, S. Rose, J. Caffrey, R. Carton. *Second Row:* R. High, J. Focht, N. Kienzle, R. Davis, J. Doyle, M. Morrissey, L. Walsch. *Third Row:* J. Arters, M.

Taylor, B. Hoadley, B. Williamson, J. Carver, B. Whitelaw, T. Engle. *Fourth Row:* P. Andrews, G. Kirkpatrick, C. Rowe, B. Sheridan, L. Supper, R. Lockwood.



Phi Kappa Sigma

Phi Kappa Sigma was founded in 1850 at the University of Pennsylvania as a national fraternity, and in 1854 as the first fraternity on the Dickinson campus.

From that moment on the fraternity was, and continues to be, a leader among the fraternities at Dickinson. The Epsilon chapter holds that strong fellowship and devotion leads to a spirited and united house and that, in turn, it is this house which can bring out to the full extent the abilities of its members for the benefit of both themselves and their college.



The result of the pursuance of this philosophy is a most respected fraternity. Among the many contributions to the campus are many talented members and leaders of the Microcosm, Dickinsonian, Follies, Danforth Experiment, and nearly every other extra-curricular organization. The individuals' athletic prowess is spread over the roster of sports including tennis, track, basketball, and especially in football and swimming, where they have produced top-notch athletes.

The men of this caliber are replaced year after year with a fresh stock of potential leaders who are filled with the desire to do their best, thus perpetuating the high standards and accomplishments of Phi Kappa Sigma.



First Row: Tiger, Rocky. Second Row: A. Cappello, D. Test, B. Ekin, J. Taylor, R. Harvey, K. Zimmermann, B. Smyth. Third Row: D. Ayers, T. DiGioia, S. Duncan, C. Liu, B. Sheek, F. Trunzo, B. Whichard, A. Fluke. Fourth Row: C. Wison, C. Zwally, J. Carlton, J. Curley, J. Smith, M. Paul, J. Sklandany. Fifth Row: E. Mulligan, P. Stott, B. Crawford, F. Lucas,

R. Bachman, J. Ruth, B. Mull. Sixth Row: S. Huyett, B. Soloman, C. Mayer, W. Adams, F. Tepel, J. Heppenstall. Seventh Row: B. Thieler, B. Eames, J. Elinsky, N. Lush, T. Chigounis, D. Johnson. Eighth Row: H. Bair, R. Cromer, E. Bruen, J. Williams, J. Anglada.



Sigma Alpha Epsilon

The social fraternity of Sigma Alpha Epsilon had its birth on March 9, 1856, at the University of Alabama. Since that time it has continually grown in size, spirit, and accomplishments until it can now boast being the largest national fraternity with some 140 active chapters having over 96,000 members, many of whom have gained for themselves important positions in the fields of law, medicine, politics, military leadership, etc. Thus it has earned its reputation of being one of the largest and strongest of national fraternities.

At Dickinson since 1890, the Sigma Phi chapter continues to groom its men for leadership and scholarship. The house continues to do things in a big way by having many of its members prominent in Dickinson activities and sports. Its contributions to the campus include active members in the Dickinsonian, Mermaid Players, ROTC Drill Team, the wrestling and cross-country teams, and many others.

To offset too much academic and extra-curricular work, the house held its pledge formal, traditional Gypsy Dance, and Spring Formal, in addition to several open houses.

By living together and working as a closely knit organization, the house hopes to be able to contribute its best to the college academic, athletic, and social life, and to secure for its members a firm foundation for the positions of leadership and responsibility they will assume upon leaving Dickinson.





First Row: R. Bohi, J. Hollinger, D. Bupp, T. Chessman, G. McGee, H. Clark, C. Lizza. Second Row: E. Adnopoz, T. McGee, J. Floyd, R. Watson, A. Jaeger, J. Zerby. Third Row: J. Miele, J. Ciesielka, J. Claster, C.

McCarthy, R. Wear. Absent: J. Bartoli, R. Bartoli, S. DePasquale, W. Flynn, P. Griggs, K. Hankins, P. Houk, E. Hubscher, F. Kaminski, K. Perry, A. Smeltz, J. Templeton, R. Tow, R. Wolfe.



Sigma Chi

The Sigma Chi Fraternity was established on June 28, 1855, at Miami University, Oxford, Ohio. Founded on the high ideals of friendship, justice, and learning the fraternity has grown through the years to become one of the largest members of the Greek-letter world with 128 active chapters and over 80,000 alumni. Omicron chapter became the ninth chapter of Sigma Chi in 1859 and since that time has maintained a respected position among the fraternities on this campus.

Sigma Chis can be found in almost every organization on campus—in athletics, drama, student publications, music, and religion. In accordance with their emphasis on scholarship the “Sigs” consistently rank high on the scholarship ladder, last year having been second among the fraternities. Sigma Chis represent Dickinson on the football, cross-country, swimming, squash, tennis, baseball, and track teams. They can also boast of the President of the Mermaid Players, the Director and Secretary of the Glee Club, President of the Religious Affairs Council, Student Director of Interfraternity Sports, Captain of the Squash Team, and the Presidents of the Psychology and Catholic Clubs.

Sigma Chi at Dickinson continues to keep pace with the rapid growth of the national fraternity. In the past few years the size of Omicron has grown so that today it is one of the largest fraternities on campus.

“The Sweetheart of Sigma Chi,” the fraternity’s well known song can be heard in any part of the country just as the presence of the vast array of “Sig” is felt in all walks of life.





First Row: N. Lebo, R. Van Deusen, L. Byron, V. Bertolini, R. Lane, R. Strickler, J. Kulp, J. Lord. *Second Row:* R. Buckwalter, C. Spahr, R. Young, A. Peer, J. Kenney, W. Witting, R. Updike. *Third Row:* L. Bomgardner, C. Markley, P. Thompson, R. Browning, T. Bauer, L. Albright, R. Richardson. *Fourth Row:* P. Mercer, R. Miller, J. Clair, D. Roberts, R.

Ort, R. Steege, C. Spring. *Fifth Row:* J. Byron, T. Greski, R. Pence, K. Campbell, H. Nuttle, T. Slater, W. Freeman, J. Willard. *Sixth Row:* R. White, R. Hepner, M. Annis, G. Younger, A. Jenkins, S. Meredith, M. Livingston.



Theta Chi

The Theta Chi fraternity was founded at Norwich University, Vermont, in 1856 and since that time has grown into one of the largest nationals with one hundred and nineteen chapters. The Pi chapter, installed at Dickinson in 1907, is today composed of some sixty members with all manner of interests and a variety of major fields. The Theta Chi fraternity constantly strives to fulfill its obligations to the college and to obtain the goals of ". . . promotion of knowledge, advancement of culture, and building of character"—which they have set for themselves.

Scholastically, the Pi chapter rates high among the ten fraternities. Each year the fraternity strives to expand in size and spirit. The main accomplishments of the fraternity this year included winning the Inter-fraternity football crown, being runner-up in the homecoming float, and winning the Kronenberg Trophy. Other fraternity events included the Bowery Ball, a dinner for underprivileged children, a variety of open houses, and the Spring Formal.

Theta Chi can be found in nearly every extra-curricular activity. Her members hold prominent positions on the Microcosm, International Relations Team, Dickinsonian, Student Senate, and many others. The Pi chapter is also proud of the fact that she has contributed men to the football, basketball, track, cross-country, and lacrosse teams. The courage, unity, and sportsmanship displayed daily by these men have been a credit to Dickinson College, to themselves, and to their fraternity.





First Row: Paison. Second Row: J. Terzano, K. Martin, J. Joyce, J. Valenti, W. Smith, G. Johnson, B. Eddy, F. Howell. Third Row: H. James, A. Beaver, C. Barr, B. Howarth, W. Heck, N. Marcus, D. Stine. Fourth Row: B. Smith, P. Gery, T. Richards, M. Gardner, G. Spangenberg, G. Hart. Fifth Row: W. Davis, R. Cook, D. Capper, R. Faett, R. Wilson, K. Lacy,

R. Falvello. Sixth Row: K. Pusey, T. Moore, W. Fullerton, H. Maat, R. Jones, J. Davison. Seventh Row: D. Proud, A. Green, A. Savage, R. Charles, R. Derrenzo, H. Shafer. Eighth Row: C. Hanky, J. Quirk, E. Cope, M. Kulchin, O. Parker, C. Brown.



Commons Club

The Commons Club of Dickinson College was founded March 12, 1924, as a local fraternity. The club has lived its motto, "Dickinson for Aye," during its past thirty-four years of existence on campus, by having been an active force in promoting better relations among the students.

The purpose of the Commons Club is to provide a reasonable amount of social life and fellowship for any student who desires them, while at the same time encouraging the individual to pursue his own interests and to use and develop his talents to the fullest extent. He is not required to conform to any so called "ideal" of a Commons Club brother because the Club profits and learns by the differences of its members. The Club encourages intellectual as well as social activities, as is evidenced by the fact that the group has consistently ranked near the very top of the fraternities in scholarly attainment.

This year, as usual, the Club presented a float for the homecoming game and took an active part in college and inter-fraternity activities. The Club occupies the Conway annex facing Louthur Street, and most members reside there near the fully equipped social and recreation rooms. The hi-fi system was brought near completion recently and other improvements were made by the brothers who volunteered spare time for Club projects.



OFFICERS

President D. Breen
Vice President D. Leppo
Secretary E. Teitelman
Treasurer W. Updegraff



Seated, L. to R.: W. Updegraff, D. Breene, D. Dessureau, E. Teitelman. *Standing:* J. Asato, T. Hachiuma, S. Jalsoviczky, S. Leighton, D. Keller, L. Ly, F. Stepler.

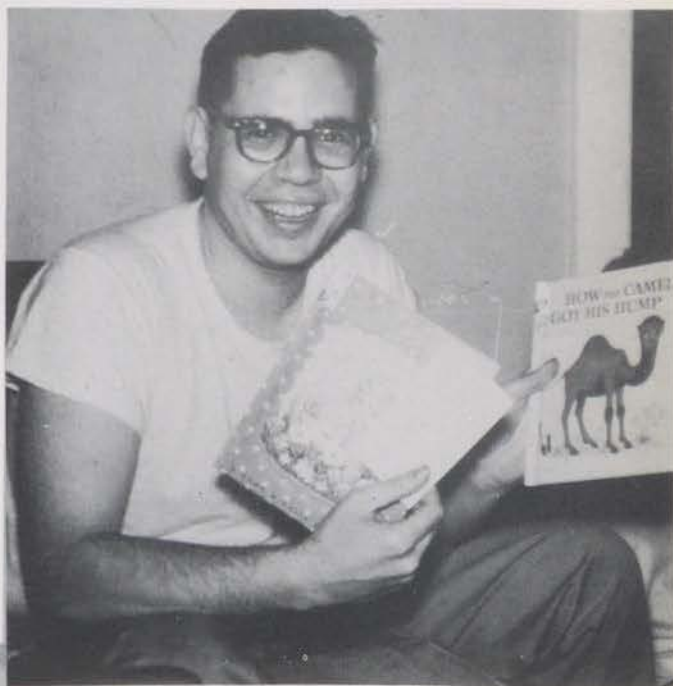



Chi Omega

Chi Omega was founded at the University of Arkansas on April 5, 1895. The first woman's fraternity of national status, it is today the largest in membership and number of chapters and alumnae. In 1907 Delta Chapter of Chi Omega, formerly the local Omega Psi sorority, was chartered at Dickinson College. Delta Chapter is continuing to hold to Chi Omega's original ideals of good scholarship, participation in college activities, and high standards of personnel.

Each year Delta contributes its services in the form of a social service project. The project this year included the support of the Tri-County-Crippled Children's Home and the addressing of Christmas and Easter Seal envelopes.

The social calendar is always heavily laden, this year being no exception. Frisbee matches with the Sigma Chis and a very spirited hockey game with the Phi Kaps highlighted the Fall sports season. Desserts, raking parties, and other activities with the men's fraternities rounded out the semester. The faculty members were entertained at coffee hours held in the rooms. The seniors were honored at a formal called "High Society" and the pledges at the annual pledge formal dance. All in all, 1958 will go down in the annals of Chi Omega as another successful and enjoyable year—one to remember.





First Row: S. Palmer, C. Herrmann, K. Bradley, I. Paul, N. A. Brown, J. Kottcamp, A. Saunders, C. Seidel. *Second Row:* C. Gill, J. Carter, J. LeVan, L. Cummings, B. Bardsley, B. Tutin, S. Hollister, M. Lawn. *Third Row:* S. Statler, S. Hamrick, C. Wherly, G. Ingoglia, C. Obermiller, D. Gray. *Fourth Row:* J. Graham, J. Aitcheson, C. L. Reddicks, C. Kam-

merer, D. Falone, D. Azin, C. B. Barner, T. Vedder. *Fifth Row:* C. Gourley, P. Templeton, S. Van Culin, C. Wright, A. Briner, J. Macauley, L. Haynes. *Sixth Row:* A. Bolter, J. Derr, B. Blackburn, J. Spire, J. Asch, B. Douglass, G. Stetser, C. Seybrecht, S. Deichler.



Phi Mu

Phi Mu was founded on March 4, 1852, at Wesleyan College, Macon, Georgia, becoming the second oldest national women's fraternity in the United States. In 1919 Beta Delta Chapter was chartered at Dickinson College. Phi Mu strives constantly to hold to the ideals of high scholarship, close sisterhood, and noble womanhood.

Throughout the year the chapter worked to support its social service project—the United Brethren Children's Home in Carlisle. Weekly calls were paid at the Home, the children were taken on outings, and several parties were given. A further step in the chapter's aim of aiding the underprivileged was to maintain a toy cart at the Carlisle Hospital.

On the social side, the chapter enjoyed many cocktail parties with the fraternities and held a senior formal, a pledge formal, and a pledge tea. Activities within the fraternity, such as a Founders Day Banquet and two retreats at Camp Shand, rounded out another year in Phi Mu.





First Row: A. Bruce, B. Thomas, B. Roberts, E. Bloss, B. Richardson, J. Heine, C. Brockelbank, V. Wolford. *Second Row:* S. Murray, M. McMullen, K. Rider, J. Simoni, N. J. Brown, L. Kennedy, D. Weigel, S. Long. *Third Row:* N. Cross, P. Foster, N. Lemons, L. A. Laning, N. Moran, B. Wilson, S. Graden, T. Aaron. *Fourth Row:* S. Clarkson, B. Mahn, N. Fox, C. Juliard,

A. Lemkau, M. Bunyan, N. Hays. *Fifth Row:* C. Perkins, E. Weigel, L. Reisinger, F. Myers, M. Rutherford, D. Rice, S. Fooder, M. Crowley, B. Wylie. *Sixth Row:* S. Martin, G. Kuykendall, J. Hutchinson, T. Piercy, S. Gibbs, P. Dowd, J. Doerr, G. Stevens, L. Mecum, A. Adams.



Pi Beta Phi

Pi Beta Phi, the first organization of college women established as a national college fraternity, was founded by twelve girls at Monmouth College, Monmouth, Illinois, on April 28, 1867. At present Pi Phi has one hundred and three chapters established at various colleges and Universities throughout the United States and Canada. In 1903 a charter was granted to Phi Alpha Pi, a local organization at Dickinson, and Pennsylvania Gamma chapter of Pi Beta Phi became the first national women's fraternity on campus.

Pi Beta Phi has set forth as its ideals, "the best in college life, a reputation for true democracy, good sportsmanship, and high standards of conduct." It asks each chapter to share its responsibility as an organized group in upholding these standards. Helping itself to attain these goals by helping others, Pennsylvania Gamma has contributed yearly to the Pi Beta Phi philanthropic project which is the Settlement School at Gatlenburg, Tennessee, for poor but deserving students. The Pi Phis strive also to achieve a high level of scholarship and to serve the college by participating in most campus activities.

The Pi Phi's busy social calendar included the Winter Formal, in honor of the seniors, the Pledge Formal, the Pledge Tea, and the Founder's Day Banquet. Informal activities in the rooms such as breakfasts, suppers, bridge and dessert parties for the fraternities, social service projects in Carlisle, and a party for underprivileged children rounded out another fruitful year.





First Row: A. Sheetz, B. Reamy, L. Bingaman, P. Kelly, L. Riethmiller, C. Hitchens, S. Christman, C. Buckler, N. Hunsicker. *Second Row:* S. White, M. L. Thomson, J. Bartleson, P. Shedd, J. Ward, P. Stephens, J. Hetsko, F. Sprague. *Third Row:* D. Gaynor, J. Kaas, B. Griffith, A. Freas, K. Barna, V. Staver, E. St. Clair. *Fourth Row:* S. Dietrich, S. Rambo, S. Sinclair,

Fifth Row: B. Mohler, J. Reader, N. Weber, M. Dornin, C. Albert, J. Flack, M. L. Moser. *Sixth Row:* S. Turner, C. Dorsey, B. Lovejoy, M. Greensides, J. Wilder, N. Mentzer, J. Bergman. *Seventh Row:* S. Hansell, C. Greer, K. Brandenburg, C. Phillips, A. Biddle, C. Carpenter, J. Holt.



Zeta Tau Alpha

Zeta Tau Alpha was founded at Longwood College, Farmville, Virginia, on October 15, 1898, and since that time has founded ninety-nine chapters throughout the United States and Canada. The Beta Beta Chapter was first installed at Dickinson in 1924, and since its founding the chapter has striven to maintain its ideals of close sisterhood, good scholarship, and high standards of conduct.

Zeta Tau Alpha's national service project is for the benefit of the cerebral palsied children. The local chapter of Beta Beta raises funds for this project by sponsoring an annual songfest, in which the various fraternities on campus participate. As part of its local program, an annual Christmas Party for underprivileged children is sponsored by both Beta Beta and Phi Delta Theta Fraternity.

This year's social activities included a bazaar entitled "Santa's Workshop," a formal in honor of the seniors, and the annual Founder's Day Luncheon. In addition to these activities, one of the main highlights of the chapter was the entertaining of the men's fraternities with dessert parties in the rooms. The chapter was also very fortunate in having a national officer come and give suggestions on the workings of the organization. Her week long visit was highlighted by dinners and other activities in her honor.

In the spring semester Beta Beta participated in the annual Rushing program. Some of the activities included Big and Little Sister events, the Pledge Tea, and the Pledge Formal. The Senior Banquet and other parties in the room brought to a close this very successful year.





First Row: B. Barr, C. Scott, J. Kaiser, J. Lear, T. Heesen, L. Johnson, V. Miller. Second Row: J. Holz, S. Kittredge, B. Sobel, B. Eisenlohr, J. Schwalm, C. Smith, K. Phillips. Third Row: C. Bond, P. Shiner, A. See-

wald, M. Tegmeier, A. Robinson, E. Smith. Fourth Row: D. Rochy, L. Bulken, R. Gordon, D. Werner, M. Hoye. Fifth Row: J. Heine, R. Kean, C. Hiltner, M. Cmpton, J. Platts.



Sui Generis

On December 15, 1956, the formal founding of Sui Generis, the newly organized women's local fraternity of Dickinson College, took place. From this time on, the aims of Sui Generis—to promote friendship and to foster the ideals of goodwill, co-operation and service on the campus and in the community—have been expressed in the accomplishments of this organization. During the year, Sui Generis sponsored the care of a needy European child through the Save the Children Federation. In addition, Sui Generis actively supported the Campus Chest and, along with the other women's fraternities, was an active participant in the Social Service Project.

The organization, aided by its faculty advisor, Miss Christian Royer, worked together in designing a pin, which clearly symbolizes its aims of friendship and service, in decorating its new rooms in the basement of Biddle, in drawing up a constitution, and in choosing its colors of dark blue and light blue. This year also marks the initiation of Sui Generis as a voting member of the Dickinson College Pan-Hellenic Council.

In the social vein, Sui Generis had an open house, dessert parties with other fraternities, and its Spring Formal.

By working together, the members have formed a close bond of friendship and have made this the "Coming Out" year for Sui Generis.





First Row: J. Newber, R. Richtmyer, R. Gottesman, N. Newell, A. Muncaster, J. Pell, M. Bailey. *Second Row:* R. Detterline, N. Weiss, S. Wertheimer, J. Prosky, J. Matuska, D. Phipps, J. Beck. *Third Row:* C. Helf-

rich, E. Robinson, J. Stellfox, B. Hall, D. Bell, P. Lindsay, E. Gilvear. *Fourth Row:* E. Jones, W. Shea, L. Purvis, S. Minnich, L. Nagle, D. Henwood. *Fifth Row:* S. McPherson, T. Thun, B. Foster.





Activities



Seated, L. to R.: Prof. Smith, D. Block, C. Albert, T. DeMarino, E. Jones, H. Menin, L. A. Laning, Dean Coutts. *Second Row:* J. Milligan, N. J. Brown, E. Weiner, V. Bertolini, W. Metzger, G. Lizza, J. Ross, C. Smith, J. Prosky. *Back Row:* D. Williams, P. Lotke, C. Wisor, N. Bosnick, D. Breen, D. Grove, C. Mayer, C. Courley, R. Ghrun.

Student Senate

The Student Senate is the chief body through which is realized the harmonious relationship between students, faculty, and administration, the understanding and solution of many campus problems, and the co-ordination and improvement of student activities.

Several committees carry on the Senate's important work. The Student Finance Committee allocates and regulates the funds to the various organizations. To insure efficient co-ordination of activities, the Steering Committee assigns the times and places of organizations' meetings. The most important committee, the Disciplinary Committee, is charged with acting as judge on student infractions of college regulations.

Two major accomplishments of the Senate this year have been the publication of the "Daily Senator," providing effective daily communication, and the formation of political parties to run for Senate offices in order to stimulate the students' interest in governing themselves.



Cultural Affairs



Seated, L. to R.: Prof. Finck, D. Weigel, B. Sobel, Prof. Flower, A. Phillips. Standing: C. Reed, Prof. Ultan, J. Razzano.

The Cultural Affairs Committee was formed in 1952 for the purpose of promoting the students' interest in cultural forms of entertainment. Its job is to introduce famous entertainers and programs to the campus.

The Committee is composed of six faculty members, one of whom serves as chairman, and seven students. Funds are allocated to it from the student activity fees.

Variety of tastes are kept in mind for the selection of programs. Some of the presentations this year were Rise Stevens, soprano of the Metropolitan Opera; Emlyn Williams, a Welsh actor; and the DePaur presentation of "Mehitabel."

Social Committee

Seated, L. to R.: J. Pell, J. Kenney, R. Brassler, C. Mayer, C. Vedder, D. Grove, S. Murray. Standing: A. Liu, D. Ford, W. Flynn, S. Stefanon, J. Carver, W. Smith, W. Coston, D. Kirk, H. Zukerman.

The Social Committee, a subsidiary of the Student Senate, functions as the campus social organizer. The Committee suggests revisions of the college social rules, and most important of all, secures talent and arranges for such events as the Homecoming Dance, the Christmas and Spring Formals, the Commencement Ball, and the Jazz Concerts held several times during the year. The members of the committee consist of one representative from each fraternity, sorority, and independent organization.



The 1958 Microcosm

Seated, L. to R.: R. Parker, S. Palmer, A. Smith, C. Phillips. *Standing:* A. Lemkau, B. Eisenlohr, N. Andrick, N. Keyes, C. Gill, W. Cressman, S. Turner, G. Miller.



THE EDITORIAL STAFF

"Educated at Dickinson, a mark of distinction since colonial times!" Our college, Dickinson, has a history as long and varied as that of our country itself. Through the years, the staff of the *Microcosm* has diligently compiled, edited and published a graphic annual record of the people and events which make up the history of our college.

Throughout the year these recorders of history have been busy fulfilling their various duties. Our reporters roamed the campus closely followed by our photographers, seeking out those events worthy to go down in our history. While our secretarial staff readied the book for publication, our business staff fought off budget slashers with one hand and rising prices with the other.

After much hard work and some mistakes, the *Microcosm* staff under the direction of its editor-in-chief once again presents the most recent volume of the history of Dickinson College. With the 1958 *Microcosm*, another year at Dickinson passes into history, but leaves this volume as its legacy to the future.

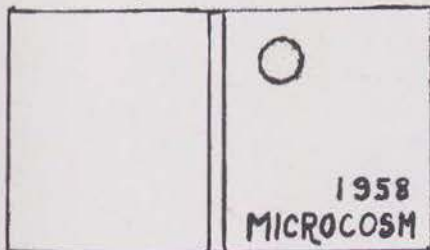

SUZANNE PALMER
Editor-in-Chief

Editor-in-Chief
Sue Palmer
Managing Editor
Al Smith
Photography Editor
Walt Cressman
Feature Editor
Norman Keyes
Business Manager
Cindy Phillips
Senior Editor
Sandy Turner
Secretarial Manager
Barbara Eisenlohr
Art Editor
Nancy Andrick
Men's Sports Editor
Bob Parker
Women's Sports Editor
Ann Lemkan
Asst. Business Manager
Carolyn Gill





Seated, L. to R.: K. Miller, D. Weigel, R. Kline, I. Paul. *Standing:* C. Carpenter, A. Lemkau, W. Corey, B. Eisenlohr, W. Ford.

The Dickinsonian

Editor-in-Chief
Doris Weigel
Managing Editor
Robert Kline
Feature Editor
Kay Miller
News Editor
Inge Paul
Sports Editor
William Corey
Copy Editor
Barbara Eisenlohr
Photography Editor
William Ford
Business Manager
Carolyn Carpenter

Every Friday afternoon finds Dickinson students acquainting themselves with the latest happenings in campus activities, sports, and social life, reading their own complaints and suggestions about some pertinent subject, or indeed, just getting some relaxation and enjoyment from fraternity articles or little comic tidbits of student creativity. All this is possible only through the diligent efforts and co-operation of the students who make up the Dickinsonian staff.

Thus for 86 years this weekly newspaper has given the Dickinson students a sense of unity for, participation in, and loyalty and responsibility to, our alma mater. The credit for this faithful picture of Dickinson's daily life goes not only to the editor-in-chief and her editorial staff, but also to the talents and perseverance of the workers in the field—the members of the reportorial, photography, feature, copy, managing, business, and circulation staffs.

With its responsibility to the student body always uppermost in mind, the Dickinsonian endeavors to fulfill this obligation by holding to the ideals of the American free press.



DORIS WEIGEL
Editor-in-Chief

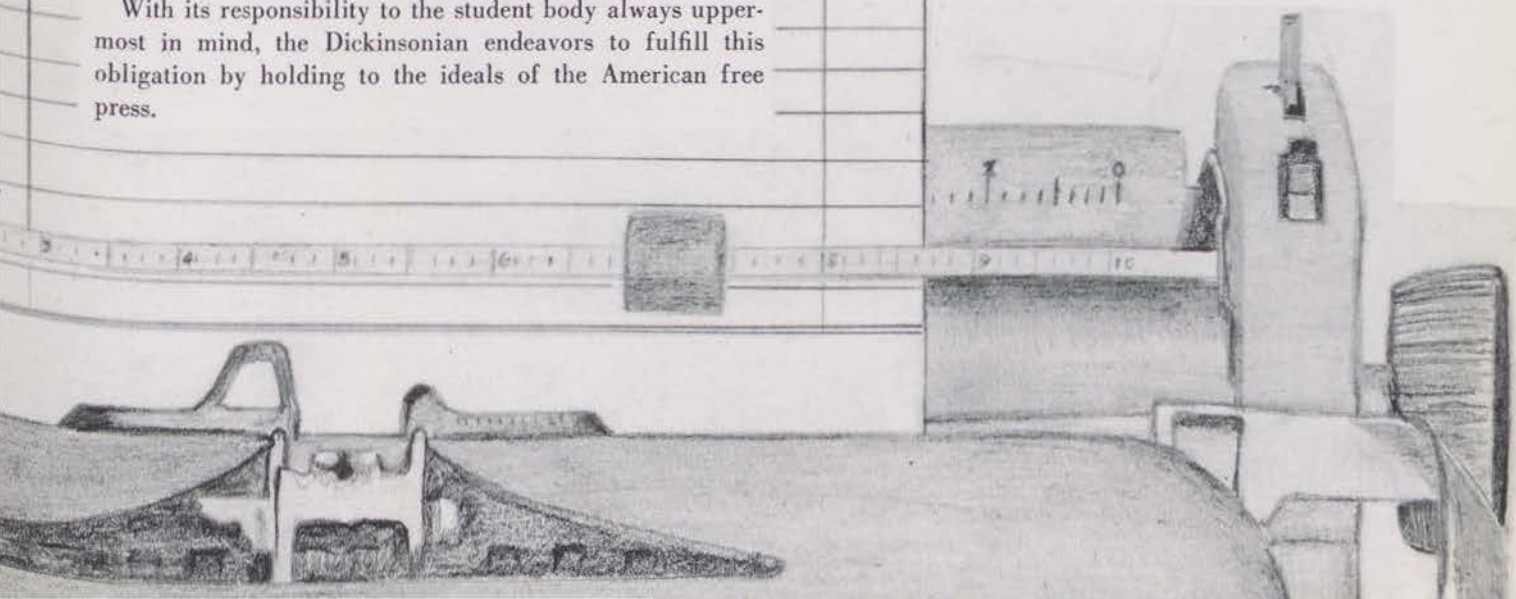

Literary Bulletin



Seated, L. to R.: J. Carter, C. Shaffert, K. Bradley. Standing: B. Wilson, R. Adams, K. Kokolis.

Published three times a year, the Literary Bulletin provides an opportunity for students to express their critical views on each issues' general theme. The statement of the purpose of this organization is: "As a student publication, the Literary Bulletin is to promulgate literary interests on the Dickinson College campus. As the literary publication on campus, the Literary Bulletin encourages critical writing and provides a medium for its publication."

Hornbook

The purpose of the "Hornbook," a student publication sponsored by the Belles Lettres Society, is to encourage the students to show the campus the finest of their literary endeavors and creations. This, in turn, creates and strengthens intellectual interests and discussions in which the whole campus can participate. The Hornbook is completely published and written by the students once every semester.

Seated, L. to R.: J. Prosky, M. Tegmeier, K. Miller, D. Weigel, B. Richardson, C. Juliard. Second Row: E. Adnopez, R. Hyman, K. Martin, J. Hollinger, S. Brothmann, H. Imber, S. McPherson, E. Weigel. Back Row: E. Teitelman, A. Smeltz, D. Kryston, J. Floyd, C. Marron.



Belles Lettres

The Belles Lettres Society, Pennsylvania's oldest literary society, was founded in 1785 to foster intellectual discussions. Today, this organization, in addition to holding four informal faculty-student discussions on such subjects as the works of Dylan Thomas and William Shakespeare, has made many motion picture classics available. These included "All Quiet on the Western Front," "Brave Bulls," and "Anathahan"; and were, along with the various literary discussions, open to Dickinson students and the surrounding community.



Seated, L. to R.: K. Miller, L. Horner, M. Levitt, E. Weigel, D. Weigel. *Standing:* S. Brothmann, H. Imber, E. Teitelman, J. Klein, I. Goldman, J. Hollinger, K. Martin, E. Adnopoz, M. Tegtmeier.

Seated, L. to R.: C. Greenberg, L. Torrey, J. Boney, J. Fox, N. Keyes. *Standing:* Prof. Brubaker, P. Dorman, R. Houg, S. Depel, P. Gerlach, Z. Abendong.

Members of TKA: President Edel, Prof. Scheeter, Prof. Wells, Prof. Wing H. Bass, E. Alley, J. Fox.

Debate Council

The Debate Council carries on an extensive program of intercollegiate debating under the coaching of Law School student John H. Broujas. Supplementing the inter-sectional and state-wide tournaments are weekly meetings, practice debates, and a series of lectures. All students who maintain their College average are eligible for membership on the Council. Highlighting this season's activities was a national tournament at West Point and the presentation of a trophy to the member making the greatest contribution to the public debate program.



Mermaid Players



For the second year under the expert direction of Mr. David Brubaker, the Mermaid Players, the dramatic organization of Dickinson, completed a successful season on the stage of the Belles Lettres room.

Before the actual season got under way, the Mermaid Players sponsored an open house for interested freshmen and members of the campus, featuring readings by members of Alpha Psi Omega. In November, the official season opened with John Synge's classic comedy, "Playboy of the Western World."

From Synge to Tennessee Williams, the Mermaid Players took a gallant stride in presenting their second production, "Summer and Smoke." Impressionism and dramatic intensity were skillfully blended in this play which boasted excellent acting and polished production effects. The "Players" finished off the year with a final spring production and the annual freshman plays.





First Row: L. Shoemaker, R. Flutie, T. Slater, R. Updike, E. Wiener, W. Steege, W. Rogers, L. Albright, S. Duncan. Second Row: D. Rogers, S. Lindbergh, T. Kerr, J. Frehn, N. Olewiler, E. Gardner, R. Hepner. Third Row: H. Danner, W. Barnes, L. Wood, P. Stott, C. Reed, W. Updegraff, A. Jaeger, J. Gordner, W. Zimmerman.

Men's Glee Club

BILL WITTING
Director

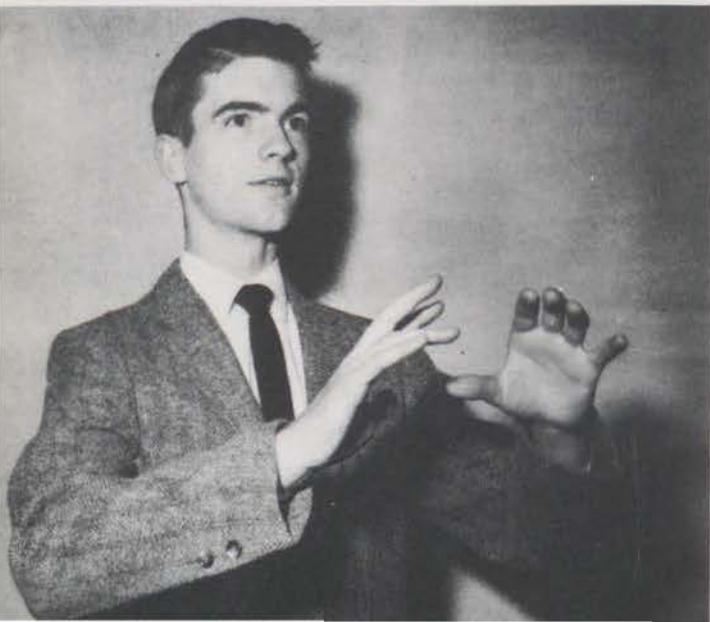

For the past five years countless hearts have been thrilled and pulses excited by the quick paced rhythmical song of the Dickinson College Men's Glee Club. This year the group of some thirty-five voices has attained a new peak under the competent direction of William Witting.

Long hours of fun and labor went into the learning and perfecting of some seventeen new songs which had been added to the repertoire. Thus with a highly polished program ranging from folk tunes and college songs to show tunes, these well-received musical ambassadors carried the name of Dickinson College to many other colleges and climaxed the season with a television performance.

Although the group is nearly self-sustaining, it goes without saying that it is a valuable asset to the campus atmosphere and college spirit.



First Row: J. Heine, D. Phipps, E. Robison, C. Brockelbank, P. Everett, D. Cairns, R. Gordon, Dr. L. Ultan. Second Row: N. Hayes, P. Shiner, S. Kittredge, J. Spire, J. Richmond, B. Foster, R. Detterline. Third Row: S. Deichler, J. Heller, M. Crowley, L. Riethmiller, B. Kelso, J. Lear. Fourth Row: C. Seybrecht, C. McCarty, E. Featherer, M. Horner, L. Bingaman, A. Sheetz, L. Mecum. Fifth Row: A. Roschy, D. Gray, G. Massey, J. Holt, G. Kuykendall, J. Walker. Sixth Row: J. Wood, S. Lindberg, H. Danner, N. Olewiler, E. Gardner, J. Shuman, W. Lohmann. Seventh Row: W. Barnes, R. Bell, G. Mowrer.

College Choir

The high aesthetic standards are expressed musically by the Dickinson College Choir. This talented group of some seventy male and female voices is under the experienced direction of Dr. Lloyd Ultan.

The program this year included a fall concert featuring classical selections, a Founder's Day spring concert presenting top Broadway numbers, and throughout the year, background music for many religious chapels.

Within this choir is a group of some twenty students widely known as the "Chamber Singers." This group of advanced voices sings not only for the campus, but for other colleges, social clubs, and churches throughout the area. Highlighting a very successful season was a spring performance given over television station WHB.



The Dickinson Follies

All minds were in state of whimsey as the Dickinson Follies presented "Wake Up and Dream," a romantic fantasy energetically directed by Anne Saunders and produced by Charley Mayer. Presented at the Lamberton Junior High School, the play featured Dick Hepner as the dreammaker and Dick Steege as Tinker.

The plot concerns a dream salesman who sells Tinker a dream which takes him to the king's (Jack Lord) palace where he alleviates the famine of the kingdom, marries the princess, and upon waking finds that the dream comes true.

Not only the actors, producer, and director, but also choreographers Anne Saunders, Helen Kollas, and Bill Mull, musical composers Charley Mayer and Peter Roberts, lyricist Jim Smith, and script writers Doug Wert, Jim Smith, Gina Ingolia, Dave McGahey, and Dick VanDeusen, deserves credit for the boundless success of this flighty comedy.

THE STAFF

Producer Charles Mayer
Director Anne Saunders
Secretary Sandra Turner
Business Manager William Rogers
Financial Advisor George Bobletz





College Band

The college band, under the leadership of Dr. Lloyd Ultan, had three main goals for 1957-1958: first, to increase its membership to a minimum of fifty; second, to improve its quality; and third, to gain the necessary prestige of a successful college band. An additional goal was to increase school spirit through its active participation in school life.

This year the band played at the four home football games. Later in the year, as a concert band, it participated in the Christmas chapel programs. In March, with the college choir, it presented a concert of various selections from Broadway shows. These and similar activities have led to the attainment of its initial goals.

First Row: L. Byron, P. Griggs, A. Beaver, M. Crowley, J. Parkins, C. Banner, G. Mauer, C. Humphries, A. Fleischmann. *Second Row:* C. Spring, L. Elliker, M. Everett, B. Ort, J. Long, J. Rybnik, A. Alley, P. Penu. *Third Row:* R. Holt, R. Vickery, L. Rourke, R. Emcke, J. Matuska.



Aquacade

The Aquatic Club, a self-supporting organization better known on campus as Aquacade, has since the spring of 1952 presented the college with an annual water ballet. Although consisting mostly of co-eds, the Aquatic Club is open to anyone who cares to try out or who is interested in such "land" committees as costumes, lighting, or publicity.

This year's performance was presented on March 20 and 21. The theme was "Traveling West" and was written entirely by the students. The show included ten swimming routines, one of which was a comedy skit by an all freshman boys' team. The other routines consisted of girls swimming in groups of from four to eight.

A new feature was adopted by the club this year; this being an intercollegiate exchange of "tricks" and "stunts" through workshops or clinics for water ballet and synchronized swimming.

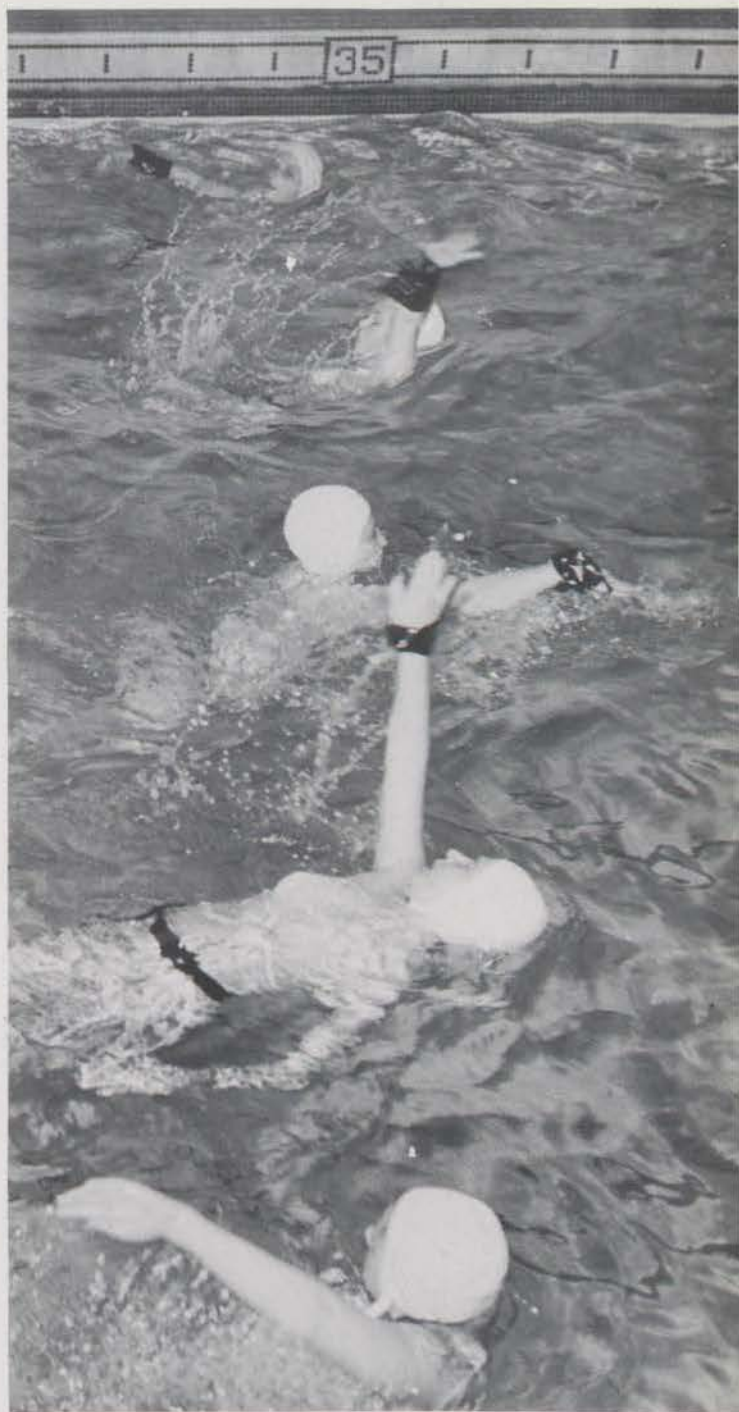



Seated, L. to R.: S. Shoun, L. A. Laning, A. Roschy, C. Brockelbank, M. Tegtmeier, B. Roberts. *Standing:* J. Schwalm, H. Mimm, J. Bergman, P. Shiner, L. Cummings, B. Bardsley, E. Alley, B. Bergquist, M. Warfield, P. Everett, J. Holtz, Prof. Finck.

The Future Teachers of America, recently renamed The Student National Education Association, granted the Dickinson chapter its charter in April, 1953.

The purpose of the Benjamin Rush chapter is to stimulate and advance the interest in teaching among undergraduate students. Monthly meetings are held during which educational problems and their solutions are discussed, and teaching techniques are presented to the members by noted educators. By means of movies and visits to classes in session at nearby schools, and members witness these techniques in action, thereby receiving a valuable insight to most of the aspects of their future profession.

S. N. E. A.

Mohler Scientific Society

Seated, L. to R.: H. Parlin, J. Fox, P. Cohen, R. Arking, A. Steinberg, A. Kellerman, N. Miller, K. Rubin. *Standing:* P. Lotke, J. Jacobson, J. Zubrin, L. Glass, G. Rifkin, N. Krosney.

Originally established in 1867 as the Scientific Society, the club was later renamed in honor of John Fred Mohler, Professor of Physics at Dickinson from 1896-1930. The monthly meetings consist of lectures by men prominent in the various fields of science. Designed to stimulate a general interest in science throughout the campus, the club provides an excellent opportunity for students to keep well-versed in the current methods and developments in the rapidly changing scientific world.



Since 1789 the Union Philosophical Society has been dedicated to the teaching of parliamentary procedure and political science through practical experience. In each bi-monthly meeting the member finds an opportunity to develop poise and a speaking manner through participation in debate and political discussions supplemented by guest speakers. Dickinson this year acted as the host college for the regional convention of Union Philosophical Societies held in preparation for the model Congress of the state convention.



Seated, L. to R.: Prof. Harper, L. Byron, E. Jones, L. Pullis, D. Hallam, R. Van Deusen. *Standing:* R. Young, J. Scarborough, S. Meredith, D. Grove, B. Howarth, G. Spangenberg, I. Goldman, J. Ross, C. Juliard, J. Prosky, E. Alley.

Union Philosophical Society

I. R. C.

The International Relations Club was founded in 1932 under the auspices of the Carnegie Endowment for Peace. The Club is dedicated to the understanding of world problems and international developments. Student interest in these goals is aroused in the bi-monthly meetings which include debates, guest speakers, and organized reports. As a member of the Association of International Relations Clubs, the Dickinson College IRC was invited to attend a model United Nations General Assembly at Wilkes College. The members of the Club also made a visit to the United Nations itself.

Seated, L. to R.: J. Prosky, E. Alley, G. Spangenberg, G. Johnson, D. Grove, R. Young, M. Barndt, J. Ambacher. *Standing:* I. Goldman, R. Charles, E. Jones, J. Scarborough, L. Byron, J. Matyjaszek, B. Howarth, R. Van Deusen.





Seated, L. to R.: S. Frankhauser, A. Kellerman, L. A. Laning, S. Graden, R. Gordon, J. Milligan, D. Test, A. Raderman. Second Row: S. Murray, C. Dorsey, A. Lemkau, C. McCarty. Back Row: D. O'Neil, F. Trunzo, N. Bosnick, W. Barnes, J. Carlton, H. Bair, J. Joyce, W. Corey.

Freshmen Counsellors



One of the first and most important persons with whom a freshman comes in contact is his student counselor. There are eleven men and seven women counselors who reside in the Freshman dorms—Morgan, East, Metzger, Gibbs, and McIntyre. Each counselor serves as an immediate adviser to approximately fourteen to twenty freshmen. Every year they plan the Freshman Orientation program and hold monthly meetings with the Dean of Men and Dean of Women in order to discuss new counseling ideas, problems, and to turn in reports. Their chief duty is that of aiding the new student in his transition to college life and also forging closer relations between the students and the faculty. This program, begun during the 1953-'54 term, has proved highly successful and will undoubtedly continue to be a definite help to each incoming freshman.

President's Council



President's Council is an organization which functions as the women's disciplinary council. It is composed of ten members which include the president of each women's dormitory, three officers, and the chairman of the Dining Room Committee. Problems which arise in the dormitories are brought up in the weekly meetings and final decisions are made here.

College and dorm rules are published by the Council in a booklet entitled *Dis 'N Data*. The members also act as hostesses for visiting schools and representatives from service clubs and other organizations.

Seated, L. to R.: J. Milligan, N. A. Brown, C. Dorsey, Dean Hann. Standing: S. Palmer, S. Shoun, P. Foster, M. L. Thomson, B. Miller, J. Macauley.





Seated, L. to R.: S. Turner, D. Thompson, V. Wolford, G. Mowrer, Dr. Wells. Second Row: C. McCarty, S. Murray, G. Ingoglia, K. Miller, H. Parlin, P. Borgstede, S. Deichler, C. Smith, E. Kennedy. Back Row: N. Olewiler, D. Grove, R. Parker, W. Barnes.



Student Christian Association

Religion in Life Week is the week set aside each year for student participation in a complete program of religious activities. This year's theme, "My Faith in Action," set the tone for the week's program which, in turn, provided the college with a rewarding experience in religious thought and action.

The program, which was held during the fall semester for the first time, was headed by Ginger Wolford and Don Thompson. The week began Sunday evening with a reception at the President's house at which faculty and students were given the opportunity to meet the visiting religious leaders. These leaders were Reverend Roy Joseph Hendricks, Rabbi Harvey Jolt, and Reverend Father Edward J. Sponza. Worship services, seminars, and discussion groups as well as private interviews to assist students in answering and solving their religious problems marked the agenda of the week.

Because of the success of the week during first semester, a second Religion in Life Week was initiated later in the year. This innovation is a definite sign of the increasing popularity and usefulness of this activity on the Dickinson campus.

The Student Christian Association is dedicated to the areas of Christian living and maintains a program of worship, inspiration, discussion, and fellowship for Dickinson students. The SCA is organized and directed by an active group of students and faculty advisors and seeks to provide activities which will encourage each student to find a Christian purpose in his own life. The five program areas covered by the organization in realizing its purposes are: Christian Faith, Witness, Outreach, Citizenship, and Fellowship.

Meetings are held every Sunday evening in Durbin Oratory Chapel. Panel discussions, guest speakers, and topical movies are included on the program. Throughout the year SCA sponsored a Faculty Auction, a clothing drive, noonday prayer chapels in Durban Oratory, and services at Cumberland County Prison. In the spring the officers held a retreat for the purpose of mapping out the plans for next year.

Religion in Life Week

Seated, L. to R.: S. Hamrick, R. Buckwalter, J. Gardner, S. Deichler, D. Bell, E. Alderfer. Standing: D. McKelvey, W. Metzger, C. Spring, J. Scarborough, J. Willard, D. Thompson, B. Holt, C. Stanley, J. Walker, E. Taft.





Alpha and Omega

*Seated, L. to R.: J. Kenney, S. Deichler, D. Thompson, D. Bell.
Standing: C. Spring, R. Buckwalter, J. Walker, D. McKelvey, B. Holt.*

Alpha and Omega Society is an interdenominational group whose primary purpose is to help students prepare more effectively for a life of full time Christian service. Monthly meetings are held during which the members discuss problems in Christianity on the campus and those confronting the outside world. To help solve these problems ministers and other religious leaders frequently visit the group. An annual activity of the society is a Christmas party given for the orphans and underprivileged children of Carlisle.



Seated, L. to R.: C. Spring, S. Deichler, R. Buckwalter, D. Thompson, S. Stanley, S. Hamrick. Standing: J. Walkers, D. Bell, D. McKelvey, N. Olewiler, J. Kenney, B. Holt, E. Alderfer, S. Martin, C. Dorsey.

The Christian Service Project sends deputation teams composed of four students and a faculty member to conduct weekend programs in the churches of Pennsylvania, Virginia, Delaware, Maryland, and New Jersey. The weekend schedule includes a Saturday evening recreational program, the teaching of several Sunday school classes, presentations of the youth fellowship program, and participation in the Sunday worship services. This year ten members of the faculty and forty-five students participated in the plan, visiting fourteen churches. The project's aims are to create an interest in the local church program, give the students profitable experience in religious activities, and make Dickinson College known throughout the East.

Christian Service Project

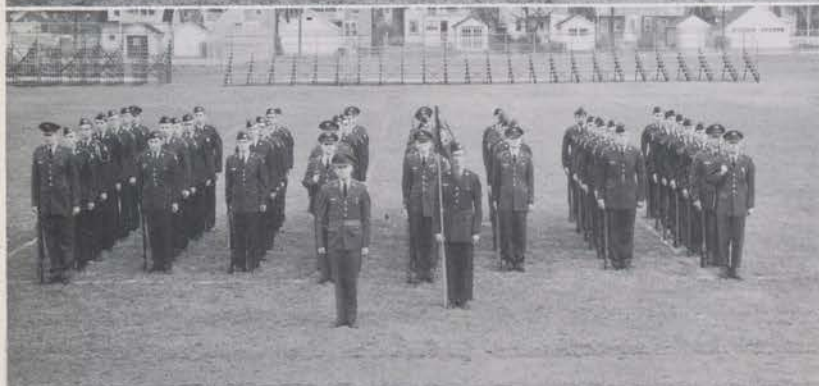

The four year program in military science offered by Dickinson's ROTC unit is designed to supply our country with its junior officers of tomorrow. The program of instruction includes weapons, drill, military history, map reading, tactics, leadership, personnel management, operations, and world affairs. Thus, the student, introduced to a variety of fields, may select that branch of the army in which he is most interested. The training program thus permits the student to finish his education, join a field related with his life's work, at the same time fulfilling his military obligations.

The organization of the department consists of ten men from the regular army under the supervision of Lt. Col. Deshon and the student corps under the command of Cadet Colonel Jerry Joyce. The cadet regiment is composed of two battalions, each of which has two companies.

The Corp's numerous outside activities include the A.U.S.A., Pershing Rifles, Trick Drill Team, Drum and Bugle Corps, and several parades and reviews. The social highlight of the year was the annual Military Ball with its elected queen and court of attendants.

COMPANY A
Company Commander Bair

COMPANY B
Company Commander Ewing

COMPANY E
Company Commander Shafer

COMPANY F
Company Commander Kaminsky

DRUM AND BUGLE CORPS
Cadet N. Bosnick

RIFLE TEAM
Coach: Master Sgt. Angelo Conte



PERSHING RIFLES
Cadet Solomon



R.O.T.C.

AUSA
J. Otto, F. Conrad, S. Kendall, E. Gottschall, J. Scarborough, W. Adams, J. Wade, P. Wiest, D. Gillum, S. DePasqual, W. Rogers, R. Charles, A. Duell, W. Humes, W. Black.



REGIMENTAL STAFF
Cadet Colonel Jerry Joyce







Athletics

FOOTBALL



Front Row, L. to R.: L. Shipman, D. Buckowitz, R. Trevlyn, E. Bruen, D. Wachter, J. Skladany, B. Dasher, H. James, A. Fluke. *Second Row:* D. Woodruff, W. Akhurst, J. Lord, R. Buckwalter, T. Bauer, J. Stafford, T. DeMarino, T. Price, A. Collins, R. Williamson. *Third Row:* R. Shanaman, R. Faunce, T. Moore, W. Smith, T. Slater, S. Clements, H. Gaither, R. Cook, R. Smith, A. Morton. *Back Row:* W. Whitelaw, W. Hoadley, R. Worthington, R. Wachter, L. Schecter, R. McNutt, M. Taub, K. Campbell, J. Davis, R. Rose, H. Bair, C. Zwally.

VARSIITY FOOTBALL SCHEDULE—1957

Lycoming 40	Dickinson 6
Swarthmore 14	Dickinson 12
Franklin and Marshall 35	Dickinson 7
Allegheny 26	Dickinson 2
Wilkes 13	Dickinson 0
Johns Hopkins 13	Dickinson 13
Susquehanna 25	Dickinson 14

With a new coach, Don Siebert, and a host of returning veterans, the Red Devil gridgers opened the season with high aspirations. Also new to the Dickinson gridiron was the hard hitting split-T formation, an innovation long sought after by Dickinson supporters.

In a fumble-infested opener against Lycoming College the Devils got few breaks, and the opponents surged ahead by two touchdowns in the first half. Averaging more than four yards per carry, the Devil offense, spearheaded by the brilliant running of Sonny Rose, snapped back and held the opponents closely until the fourth quarter. Then the Lycoming offense exploded, and the Siebert men were handed a 40-6 defeat.

Against Swarthmore the Dickinson eleven rolled, and the two touchdown underdog Devils seemed to belie the prognosticators. Dickinson's fine quarterback, Dave Wachter, seemingly couldn't miss his pass receivers. The Dickinson gridgers emerged from the field-house at half-time with a five point lead. However, the Swarthmore defense proved its alertness by intercepting a pass and turning it into a touchdown, and the Swarthmore eleven took the game by a 14-12 score.

On Parents' Day the Red Devils clashed with Franklin and Marshall and played on even terms during the first half against the highly touted men from Lancaster. The third quarter exhibited the flood of power that the Diplomats had at their disposal, and the Devils were unable to check the onslaught, dropping their third game 35-7.

The Dickinson squad played their second away game against Allegheny College and succumbed to the powerful running of Allegheny's much-publicized "Pancho" Villa, who scored three touchdowns to lead his teammates to a 26-2 victory.

On November 9 the Devils traveled to Kingston to meet the Colonels of Wilkes College. Led by their All-East back, Ronald Rescigno, and bolstered by a tough forward wall, the Blue and Gold proved too strong for the Devils; and although the Red eleven threatened twice, they still left the field on the short end of a 13-0 score.



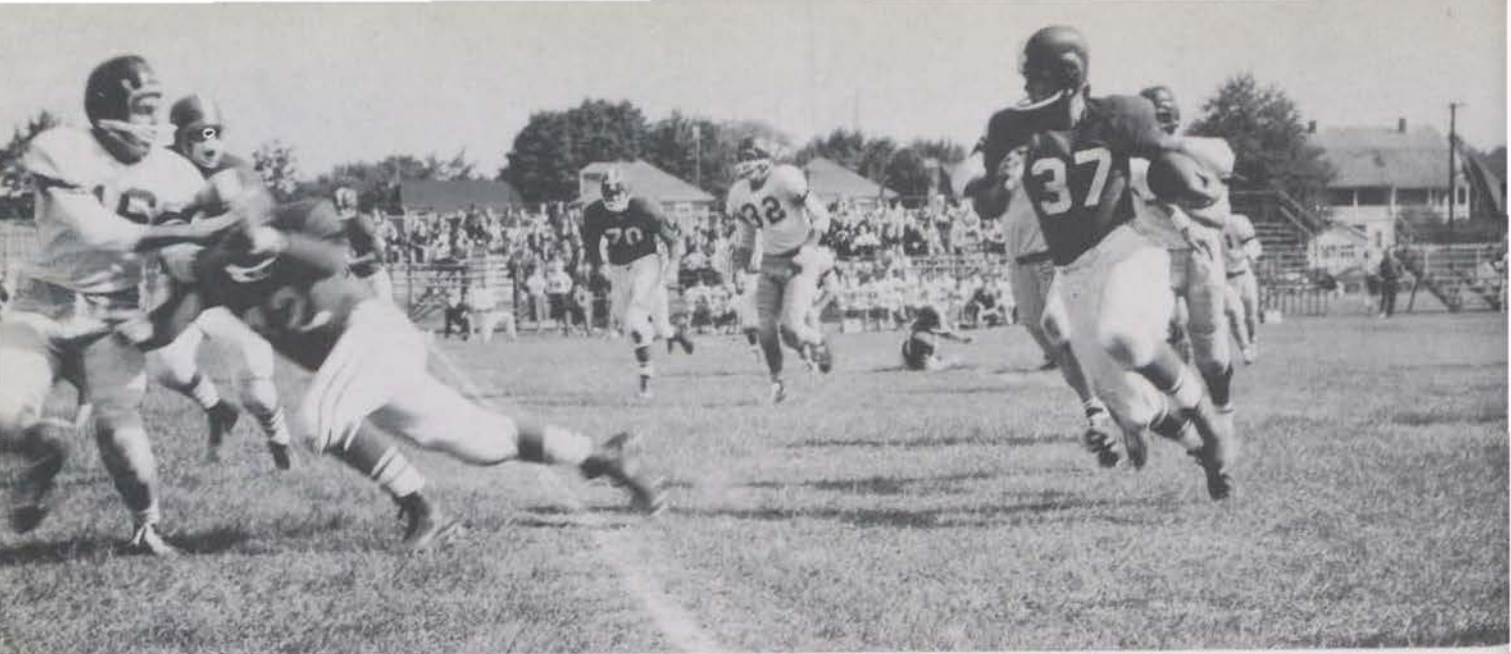

It was in the Johns Hopkins game that Coach Siebert's charges revealed the brand of football that they were capable of playing. The large, enthusiastic, Homecoming crowd was thrilled by the Wachter to Wachter, and Wachter to Shanaman aerial attacks. Hopkins doggedly fought back and fell into the lead during the third quarter. Dave and Bob Wachter were up to the occasion, however, and began a pass completion series that tied the score, with the sure toe of Bob Cook assisting. The final score—13-13.

Seven seniors bowed from intercollegiate football with the season's last game against Susquehanna. These seven men were Chick Berger, Harvey Bair, Herb Gaither, Sonny Rose, Dick Shanaman, Robbie Taylor, and Dave Woodruff. It was Susquehanna all the way for three quarters. The Devil defense just could not click. The Dickinson offense

tried to pull the iron out of the fire with Shanaman and Rose hitting paydirt in the fourth quarter, but this was not enough, and the Devils fell to Susquehanna's wrath 25-14.

Receiving special recognition for their outstanding performance during the season were Dick Shanaman, voted most valuable back, and Lee Shipman, most valuable lineman, Dave Wachter was named outstanding player in the Homecoming game.

The freshman team, under Coaches Vic Bihl and John Kuchka, was merged with the varsity following the senior team's opener and displayed a pool of talent. A few of these, such as Jan Skladany, Bill Whitelaw, and Al Fluke, will undoubtedly be an asset to future Dickinson elevens.





BASKETBALL



1957-'58 BASKETBALL RECORD

Dickinson	Opponent	
78	Swarthmore	73
81	Wilkes	96
68	Elizabethtown	71
65	Lycoming	53
52	Gettysburg	44
72	Susquehanna	89
86	Franklin and Marshall	68
73	Lebanon Valley	65
77	Penna. Military College	76
71	Johns Hopkins	65
75	Moravian	97
57	Lebanon Valley	59
68	Lehigh	74
69	Franklin and Marshall	86
54	Gettysburg	84
76	Western Maryland	59
64	Juniata	67
91	Washington College	57
76	Albright	89

The Devil cagers produced a fine 9-10 record during their 1957-'58 season. Coached by Joe DuCharme and guided by veteran lettermen Weaver, Wiley, Chase, Valenti, and Shapley, the D-son courtmen took seven of the first ten contests, losing only to powerful Elizabethtown, Wilkes, and Susquehanna. The steady back-court work of Weaver, Valenti, Wiley, and Shapley provided the impetus for this early season drive. Board strength was provided by Chase and freshmen Jay Anglada and Ray Cromer. Reserve performances by Bob Wachter and Joe Elinski proved invaluable.

The second half of the season saw the Red Devil cagers plunged into a recession as they lost to strong outfits such as Albright and Moravian, despite steady and hustling floor play. The team couldn't snap out of their slump, even though many of their losses were by only a few points.

The season was marked by the effective rebounding of Anglada and Chase, plus outstanding shooting by Weaver, who set a new school record—both for season total and for single home game, as well as a new four-year record. Inasmuch as the team loses but two lettermen, prospects for the coming season look exceptionally good.

Seated, L. to R.: J. Valenti, J. Wiley, Coach DuCharme, R. Weaver, R. Chase, R. Lockwood.
 Standing: R. Cromer, B. Diehl, J. Anglada, T Engle, B. Quann, N. Paxton.





Front Row, L. to R.: T. Engel, B. Quan, H. Maat, N. Loveness, M. Herman. Back Row: R. Lockwood, J. Davis, W. Freeman, G. Gardner.

J.V. BASKETBALL

The 1957-'58 season saw the J.V. cagers end up with a fine 5-5 record against strong competition. Upperclassmen Maat, Lockwood, Gardner, Lovsnes, and freshmen Engle and Quann provided strong floor play. The J.V.'s took three of the first five games, beating Gettysburg, F&M, and P.M.C., while losing to Lebanon Valley twice. A strong reserve unit backed up the starters. In the second half of the season, Coach Don Siebert's men beat Juniata and Albright, but dropped hard-fought contests to Lehigh, F&M, and Western Maryland.

The experience gained by the Junior Devils should prove to be a valuable asset to the Varsity squad next year.

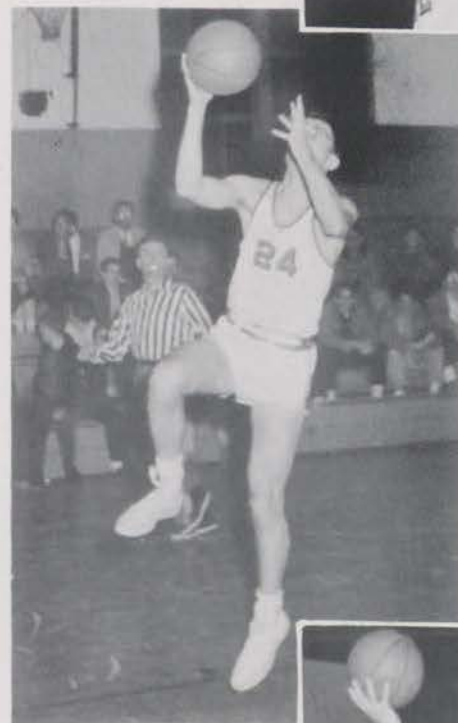

1957-'58 JV BASKETBALL RECORD		Opponent	
Dickinson	52	Gettysburg	38
	70	Franklin and Marshall	59
	72	Lebanon Valley	73
	66	Penna. Military College	50
	63	Lebanon Valley	73
	49	Lehigh	56
	52	Franklin and Marshall	72
	62	Western Maryland	63
	72	Juniata	61
	60	Albright	56

SWIMMING

The Red Devil Mermen swam themselves to the first undefeated swimming season in the history of the college. Sinking Delaware in the opening contest, the natators went on to humble Wilkes, P.M.C., Gettysburg, Drexel, Swarthmore, Lycoming, Bucknell, and Franklin and Marshall. In mid-season, the mermen traveled to Lancaster to capture the much sought after Little Three Championship. The powerful swimmers from Carlisle gathered as many points as G-burg and F&M collected together.

Due to the desire and determination of a well balanced team, many school and pool records were again lowered. At the close of the season, Kulp and Coston rewrote the freestyle times, and seniors O'Neill and Kline lowered the records in the butterfly and backstroke respectively. Kline, Altaker, O'Neill, and Coston set a new standard for the medley relay, and Kulp, Thieler, Coston, and Mulligan smashed the freestyle relay record. Undefeated in dual competition this year, Ed Mulligan was also the top point gatherer of the squad.

At the Mid-Atlantics, D-son placed fourth. In so doing, Coston set a pool and conference record in the 50 yard freestyle and Mulligan established a new pool standard in the 220 yard freestyle.

Seniors Kline, O'Neill, and Altaker will be hard to replace, but with such freshmen as Templeton and Thieler, and the excellent coaching of Dave Eavenson, the mermen should enjoy continued success in the future.



THE SWIMMING TEAM

Seated: J. Logan, R. Brasler, D. O'Neil, M. Singer, Coach Evanson's son, R. Kline, D. Ayres, J. Kulp, R. Mannis. *Standing:* L. Shoemaker, G. Hornbein, W. Pollock, L. Hagler, R. Gillfilen, H. Danner, J. Templeton, E. Mulligan, W. Thieler, L. Altaker, W. Coston, Coach Evanson.

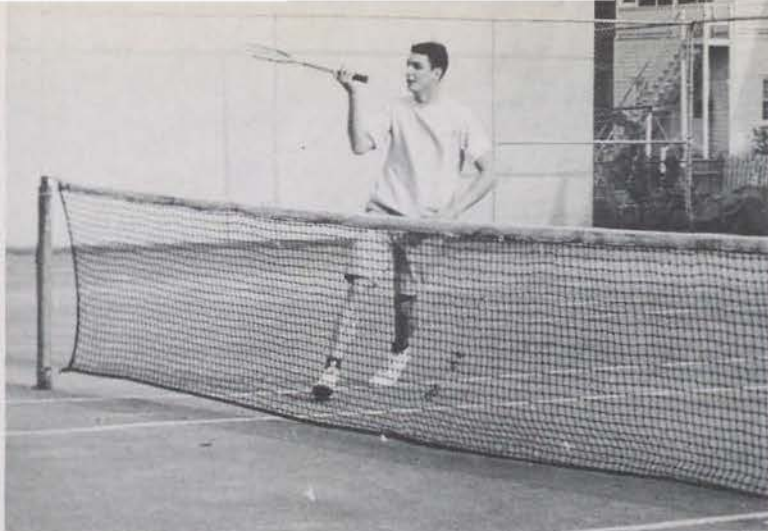

The Devil netmen, coached by Gardner Hayes and captained by Junior Kit Spahr, are looking forward to another successful court season. Veteran depth will be provided by lettermen Duel, Willard, Ayers, and Rowe, with freshmen Ronnie Waxman and Byron Quann giving added strength to the squad.

Last year the team enjoyed an 8-2 record—their fifth straight winning season. The team now ranks as one of the top small college squads in the East, and prospects of them continuing in this vein are excellent. The experience and enthusiasm of the team will undoubtedly keep them on top for another successful season.

TENNIS

SQUASH

In its second year of existence as an inter-collegiate sport at Dickinson, the squash team, coached by player Kit Spahr and supervised by Professor Arnold, split even with a 3-3 record. The Devil squashmen battered the Army War College twice and the York YMCA, while dropping matches to the University of Pennsylvania, Haverford, and the Navy Plebes.

The hard work and enthusiasm shown by the team has not gone unnoticed, however, and squash is slated to become a varsity sport next year. With the majority of its members returning, the team ought to enjoy the success and recognition it deserves.

First Row: M. Phillips, C. Spahr. Second Row: R. Waxman, A. Duel, D. McGavic.

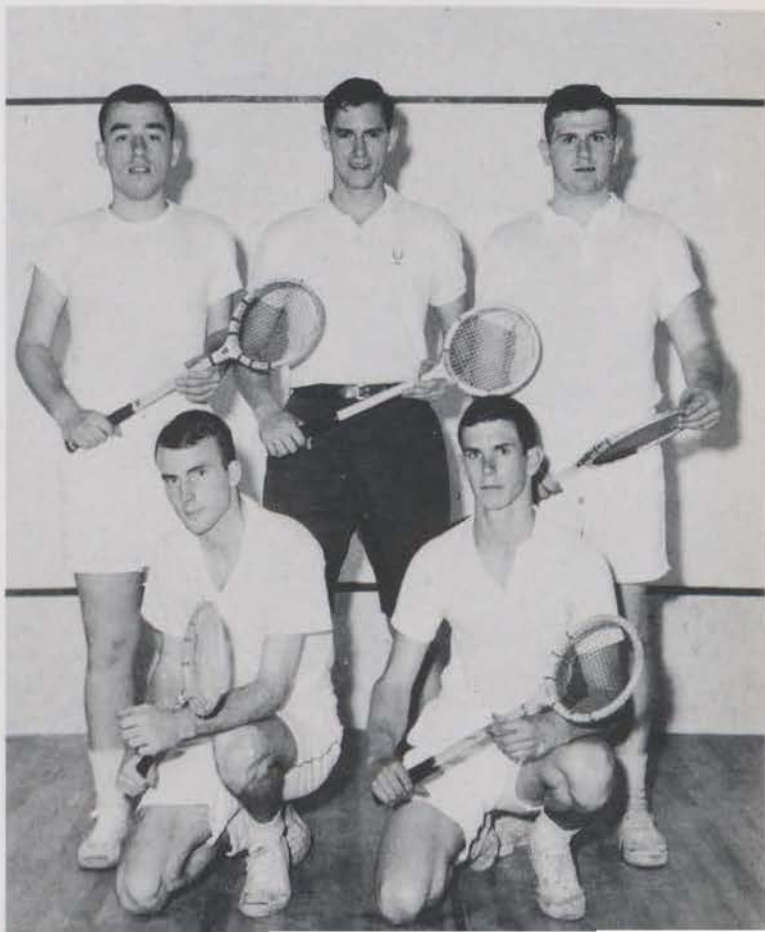

Wrestling, under the tutelage of Coach Ream, had its debut this year as an inter-collegiate sport at Dickinson. The majority of the men on the team were also making their initial appearance in competitive wrestling, which makes their 2-3 record quite impressive. The Devil grapplers took the toll of Lebanon Valley and Western Maryland, while losing to Lehigh, Albright, and Lycoming.

The men who held slots this year and will undoubtedly see considerable action next year are: 123 lbs.—Marcucci; 130 lbs.—Smeltz; 137 lbs.—Beaver; 147 lbs.—Sackman; 157 lbs.—Mowrer; 167 lbs.—Sklandany; 177 lbs.—Hoberman; and wrestling unlimited—Joe Miele.

The matmen will wrestle a ten-match slate next year, and with the entire team returning, the prospects for a successful season are excellent.



First Row: A. Smeltz, S. Lindberg, A. Sackman, G. Mowrer, J. Sklandany, M. Kirkpatrick, A. Hoberman, J. Miele. *Second Row:* Coach Ream, C. Marcucci, A. Beaver, J. Miller, R. Jeager, G. Hart, B. Bartoli.

WRESTLING



CROSS-COUNTRY

After an absence of fifteen years, cross-country, under the tutelage of Coach Joe DuCharme, was reintroduced as an inter-collegiate sport at Dickinson. Three wins, over Albright, 21-40, Franklin and Marshall, 21-37, and Elizabethtown, 28-31, successively, gave the harriers an undefeated season.

The squad was paced in its victories by sophomore Howie Maat, recipient of the most valuable runner award, and supported with great depth by runners Bob Bartoli, Norm Keyes, Kirk Perry, Wink Lebo; Jim Bartoli, and Don and Bob Davis. The experience gained by the squad this year and the loss of only one senior, Bob Bartoli, makes the future of the cross-country team seem very bright indeed.



First Row: N. Keyes, W. Lebo, R. Bartoli, H. Maat. *Second Row:* Coach DuCharme, R. Davis, D. Davis, K. Perry.

LACROSSE

The Dickinson lacrosse team goes to the field this year with a new coach, Chuck Ream, a man who, being new to the sport, will learn the fundamentals of the game at the same time he coaches them. The stickmen are up against a tough eleven game schedule which will provide such rugged opponents as Baltimore University and Washington College, two of the top lacrosse clubs in the East.

The nucleus of eleven experienced stickmen comprised of attackmen O'Neill, Kerr, and Rose; midfielders Corey, Laird, Shepard, and Stafford; defensemen Bair, Taylor, and Trunzo, and goalie Scott Clements, will be backed up by freshmen Mark, Metzger, Gilfillen, and Tickner, who have shown great pre-season promise.

Although the team lacks depth, the skill of the returning veterans, especially that of Don O'Neill and Sam Rose who received honorable mention All-American in 1957, plus the determination of the freshmen, will continue to make D-son a tough opponent.



First Row: J. Stafford, J. Sheppard, R. Shanahan, W. Solomon, D. Buckowitz, F. Trunzo, H. Bair. Second Row: B. Mark, S. Rose, C. Reid, S. Clements, J. Taylor, R. Nadich, J. Laird. Third Row: H. Nuttle, D. O'Neill, C. Lewis, A. Collins, W. Pollock, B. Eddy. Fourth Row: W. Metzger, W. Tyler, B. Gilfillen.



BASEBALL



The 1958 diamondmen, coached by Dave Eavenson, are looking forward to improving their 6-11 record of last Spring. With the same opponents as 1957, the team is slated to come up against some tough competition.

Guided by the returning lettermen Weaver, Riley, Caswell, Ewing, Lovsnes, Surrick, Thompson, Wachter, and Woodruff, and backed up by sophomores Capper, Crayton, Eisenstat, Freeman, and Lacy, the Devil club is certainly not lacking in its potential depth. The added efforts of promising freshmen Trevlyn, Hermann, Davison, and Smyth will offer additional strength. Outstanding performances are expected from pitchers Caswell and Surrick, shortstop Weaver, catcher Riley, 3rd baseman Woodruff, and outfielders Ewing, Thompson, and Wachter.

The squad has a capable mound staff that could hurl it to a winning season, and the defense will be more than adequate. Offensive strength, however, can only be determined when the wrists snap and the wood meets or misses horsehide.



First Row: F. Caswell, D. Woodruff, R. Weaver, J. Ewing, R. Wachter, J. Riley. *Second Row:* N. Loveness, M. Hermann, K. Lacy, D. Capper, W. Williamson, W. Freeman. *Third Row:* R. Crayton, R. Trevlon, P. Thompson, R. McNutt, D. Thompson.



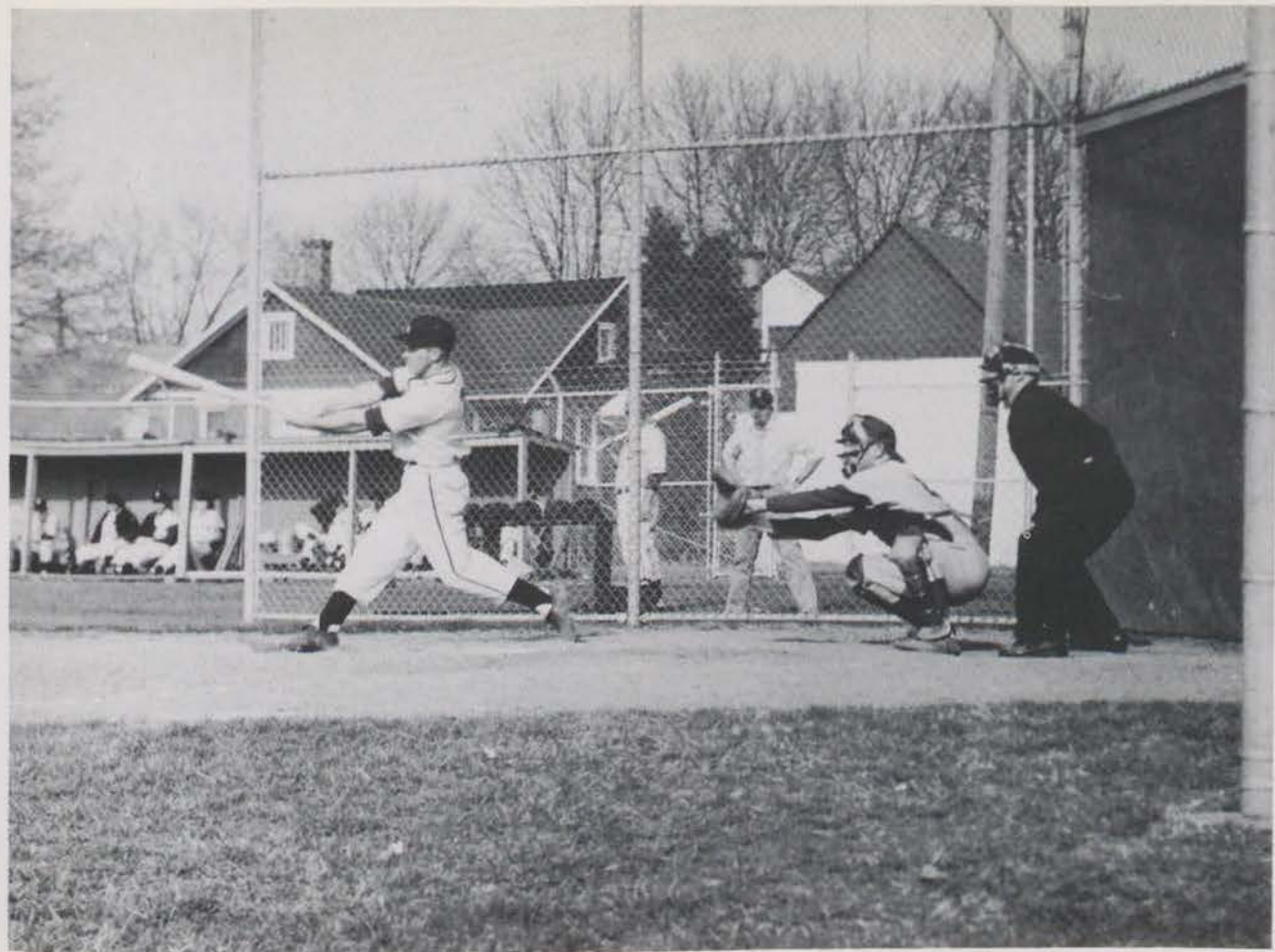



The trackmen of Dickinson, with fourteen returning lettermen and an excellent showing of Freshmen, anticipate one of the most successful seasons in recent track history. With an enlarged eleven meet schedule, they expect easily to better last year's six and two record.

This year's edition of the team has more depth than any team in recent years. The distance events with six returning lettermen, Clair and Gardner in the 440, Lebo and Pusey in the 880, and Maat and Bartoli in the mile events, are particularly strong. The discus, javelin, and pole vault are the strongest field events. Veterans are Smith, javelin and discus; Gery, discus; and Davis, Bendell, and Heck in the pole vault. Freshmen expected to aid the team this year are Arters, Kohlmeier, Bruen, Freeman, Skladany, Mercer, McShane, and Cope. With these competitors, the thinclads should have a near perfect season.

TRACK

First Row: Coach DuCharme, P. Howe, W. Heck, R. Bartoli, P. Gerry, Manager B. Clussman. Second Row: E. Cope, K. Pussey, W. Lebo, J. Clair, H. Maat, R. Davis, N. Keyes. Third Row: J. Quirk, F. McShane, A. Wallace, P. Mercer, D. Davis, J. Barringer. Fourth Row: G. Gardner, R. Smith, W. Smith, R. Cook, G. Arters.



CHEERLEADERS

In red skirts and bulky white sweaters, eight cheerleaders spark Dickinson's school spirit by leading songs and yells at all the games, both home and away. Aside from their activities at the games, these enthusiastic coeds capably undertake such tasks as the organization of pep rallies, introduction of new cheers, and planning different ways to arouse student support of the teams. This year's squad, captained by Anne Saunders, included Louie Cowling, Judy Graham, Helen Kollas, Lucy Purvis, and Greta Stetser, as well as the newly-chosen freshmen, Joan Spire and Mary Lloyd Thomson.



Front: A. Saunders. Second Row: H. Kollas, L. Cowling. Third Row: J. Spire, G. Stetzer, M. Thomas.

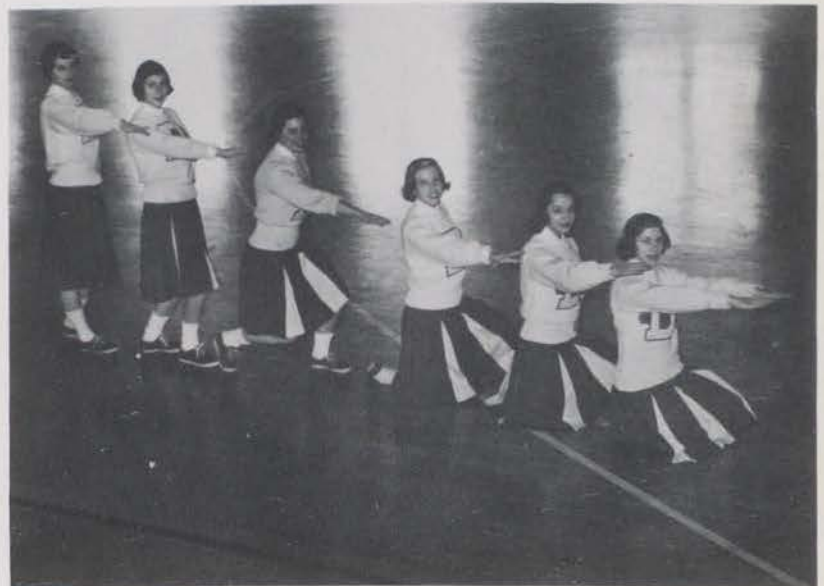

INTERFRATERNITY CHAMPS



FOOTBALL CHAMPS

THETA CHI—*Front Row, L. to R.:* D. Capper, P. Gery, P. Haugh, B. Fullerton, C. Barr, M. Gardner, K. Lacy. *Second Row:* K. Pussey, C. Brown, D. Grove, D. Proud, A. Green. *Back Row:* M. Altman, A. Savage.



Football

Volleyball

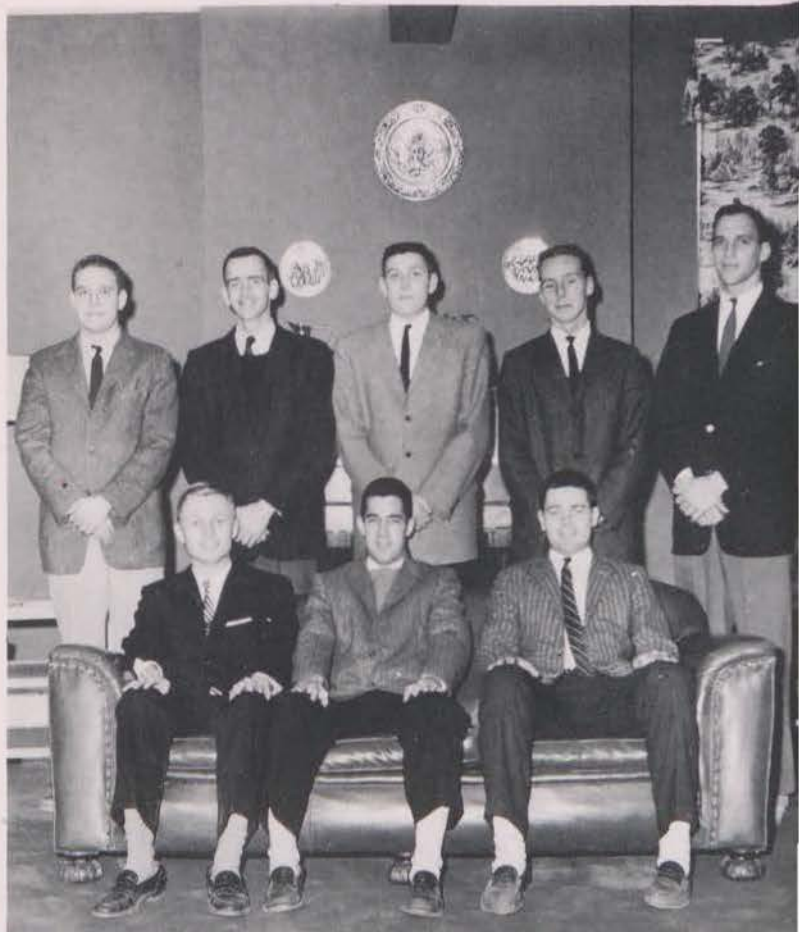

VOLLEYBALL CHAMPS

PHI KAPPA SIGMA—*First Row:* W. Adams, D. Test, J. Smith. *Second Row:* J. Williams, R. Bachman, F. Lucas, J. Toy, K. Zimmermann.

Basketball





“D” CLUB

“D” CLUB

Seated, L. to R.: R. Kline, T. Moore, D. Woodruff, T. DeMarino, R. Davis.
Second Row: J. Riley, K. Pussey, W. Corey, R. Cook, J. Wiley, G. Gardner,
 A. Duel, S. Clements, L. Shipman. *Back Row:* B. Eddy, D. Thompson, R.
 Faunce, K. Perry.



The “D” Club, an organization composed of men who have won their varsity letter in a major sport at Dickinson, plays an important role in the smooth functioning and coordination of the men’s athletic program. Besides handling all the concessions and ushering at athletic events, the Club sponsors a scholarship program designed to aid the sons and daughters of alumni lettermen.

Another major function is the presentation of outstanding athlete awards, now donated by the various fraternities. Many of these are presented at the annual banquet for “D” Club members given in the spring.

The “D” Club is active throughout the entire year and will continue to be a major part of our intercollegiate sports program.



W. A. A.

The planning and execution of the various athletic activities for Dickinson coeds are the main functions of the Women's Athletic Association. Primary emphasis in the past has been on interclass, interfraternity, and individual sports, but this year a varsity hockey team which entered into competition with other schools and hockey clubs in the area was instituted. Varsity basketball and volleyball teams also participated in a Sports Day at Penn State and two playdays at Dickinson.

Points are awarded to each girl on the basis of her participation in sports, and records of these are kept by the WAA. At a banquet in the Spring, to which each girl who has participated in at least two sports is invited, Junior Sportsmanship Awards—white flannel blazers bearing the Dickinson insignia—are awarded to those juniors who have accumulated over one hundred points in at least three sports and have shown the most interest, enthusiasm, ability, and sportsmanship.



W.A.A.

*Seated, L. to R.: J. Beck, N. J. Brown, V. Wolford.
Standing: A. Lemkau, J. Hetsko, C. Gill, Miss L. A. Wagner, S. Palmer.*

BLAZER WINNERS



*First Row, L. to R.: S. Palmer, N. Brown. Second Row:
G. Wolford, N. Mentzer.*



HOCKEY

Front Row, L. to R.: S. Palmer,, S. Hansell. Second Row: C. McCarty, F. Chambers, N. J. Brown, D. Rice, D. L. Gayner, J. Neuber, A. Lemkau. Back Row: G. Stetser, D. Gray, B. Griffith, E. Howe, B. Wiley, J. Holt, L. Mecum, D. Werner.

WOMEN'S HOCKEY

For the past two years Dickinson hockey players have been devoting their time and skill to both interclass and varsity competition. Because of pressure on the players and a desire for more intercollegiate meetings, the interclass competition was dropped entirely this year and concentration was placed on training varsity and junior varsity teams.

The varsity schedule consisted of games with Elizabethtown, Lockhaven, and the Reading and Keystone hockey clubs. Of these four games Dickinson was able to win only one, playing to a 1-0 victory over the Reading club. This score, made by half-back Sue Hansell, was the only goal made by the team during the season.

Playing fewer games than the varsity, the junior varsity team went to defeat at the hands of the Blue Ridge Hockey

Club but managed to tie the Elizabethtown J.V. with a 1-1 score. This game, while not too skillfully played, was perhaps the most even match and thus the most exciting game of the season. The one goal was scored by freshman Betsy Wylie, one of several freshmen who filled out the ranks of the two teams.

The varsity season was climaxed by a trip to Wilson College for an all-college tournament. Although Dickinson was beaten in all of its matches, against Penn State, Wilson, and Lockhaven, the experience of participating in such an event was valuable. Special acclaim is due Carol McCarty who was given honorable mention for her play in this tournament and who participated in the Mid-East tourney as a member of the Central Pennsylvania team.



BASKETBALL

In a hard-fought match the Seniors downed the Freshmen team 25 to 12 to win the championship in interclass basketball. Senior Ginger Wolford was top scorer with 12 points; Sue Palmer second with 11. The sophomores then defeated the juniors 17 to 8, to take over third place.

Outstanding players from all four classes were chosen to make up the Red and White team which represented Dickinson in the March 1st Playday at Penn State and the two subsequent home tournaments.

The deciding game of the interfraternity basketball tourney, between Pi Phi and Phi Mu, was won by the Phi Mu's, who racked up 23 points to their rivals' 15.

GIRLS' BASKETBALL CHAMPS THE SENIOR CLASS

*First Row, L. to R.: S. Palmer, G. Wolford, N. Brown.
Second Row: C. Sloun, A. Biddle, S. Hansell, B. Richardson.*





GIRL'S BASKETBALL CHAMPS, PHI MU
First Row: B. Wilson, A. Lemkau,
N. Brown, G. Wolford. *Second Row:*
D. Rice, B. Wiley, J. Stevens, A.
Muncaster, P. Dowd.

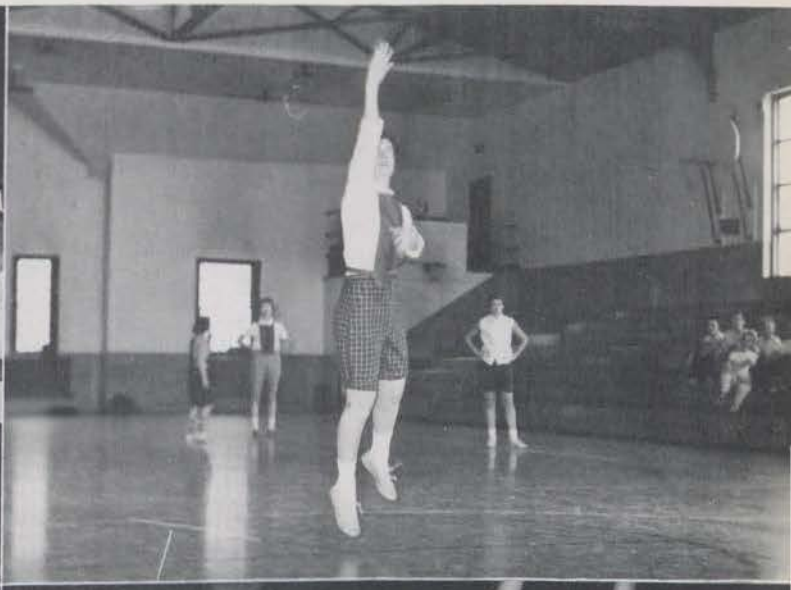



AND VOLLEYBALL

Volleyball continued this year to maintain its position as one of the most exciting and competitive sports engaged in by Dickinson co-eds. The tournament was restricted to just one team from each class, which was a little hard on the freshmen who had a host of talented players from which to choose. Their choices were excellent however, for the freshman team, captained by Judy Engelke, defeated all its opponents to win the tournament. The seniors, defeated by the freshmen, won their other two games to capture second place, while the juniors, defending champions, and the sophomores claimed the third and fourth places. The amount of spirit and enthusiasm displayed by both the freshman and senior teams as they battled for the championship was a tribute to women's athletics at Dickinson.



FRESHMAN CLASS TEAM—VOLLEYBALL CHAMPS
First Row: E. Howe, L. Bingaman, J. Engelke, B. Wiley.
Second Row: L. Johnson, P. Dowd, V. Stevens, M. Rice.

BOWLING



GIRL'S BOWLING TEAM
First Row: S. Hollister, W. Shea, J. Matuska. Second Row: C. Bond, J. Dorr.

Continuing with its emphasis on individual as well as team sports, the Women's Athletic Association is again offering bowling as a competitive sport. Interested girls bowl in class groups, forming four teams which compete for the tournament crown. Each class has a team composed of five players who practice and bowl their matches at the Y. M. C. A. on Wednesday and Friday afternoons. The sophomores are the defending champions this year as they, captained by Ginger Stayer and sparked by high-scorer Sally Hollister, defeated all of their opponents in last year's tourney. The freshmen, who have displayed exceptional skill in all previous sports, and the seniors, who took second place in the tournament last year, should provide some stiff competition for the sophomores.





Social Events

Campus Queens

For the past four years it has been the custom of the *Microcosm* to select a Dickinson coed to be presented as Miss Microcosm along with her court. These girls are chosen from the nominations of the fourteen national fraternities by the Editorial Staff of the *Microcosm*. The photographs of nine girls are submitted to a final board of judges. From the nine beauties, the judges, Mr. William C. Meads, local photographer; Mrs. Charles Peterson, Vice President of the Mary Dickinson Club, and Mrs. John Russell, wife of Captain Russell, made their choice. Miss Microcosm of 1958 is presented to you as Dickinson's finest in grace, beauty, and charm.

Judges for the Miss Microcosm Contest—Mrs. Russell, Mr. Meads, Mrs. Peterson.





MISS MICROCOSM

Inge L. Paul





Anne R. Briner



Carolyn Buckler



Susan G. Fooder



Mary C. Greensides





Constance A. Greer



Anne L. Saunders

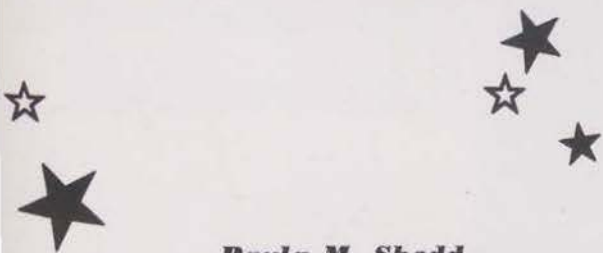

Paula M. Shedd



Sue C. Shoun





THE MILITARY BALL

November 8th found every ROTC cadet with his date . . . campus, import, town, or from home, supporting the "corps" by going to "his" military ball. Ray Eberly and his orchestra provided the soothing sounds of voice and instrument, while the colorful flags of foreign nations and pretty Inge Paul, crowned "Little Colonel 1957" delighted the eye. Thus . . . this year's military ball.

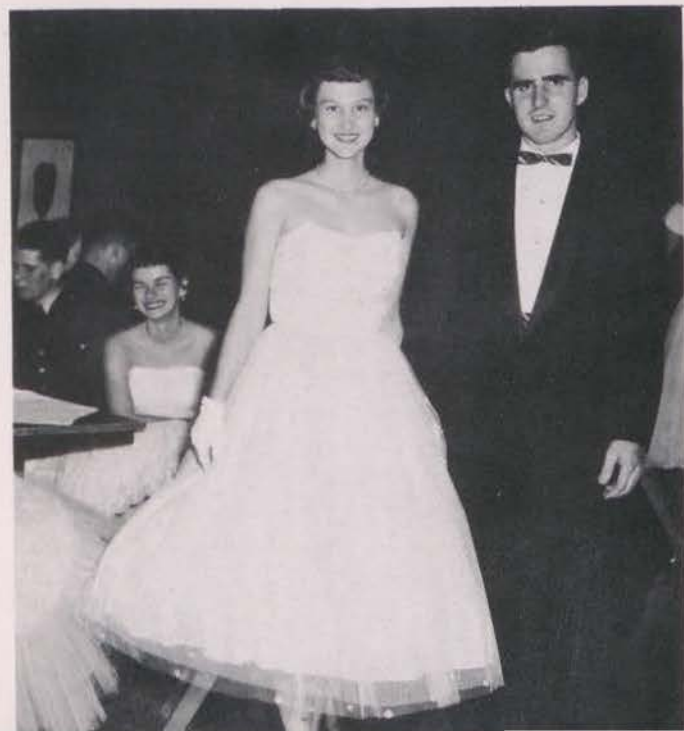

THE MIDWINTER BALL



To start the yuletide festivities Elliott Lawrence played "I'm in the Mood for Love." Approximately 250 co-eds, collegiate men, and guests danced around the picturesque Christmas tree in the center of the gym. Many fanciers were also captivated by Santa's quaint sleigh. Elliott Lawrence, the pianist, arranger, and leader of his own band, provided everyone with a most enjoyable and unforgettable time.





. . . THE END OF A CHAPTER
THE BEGINNING OF A NEW ERA . . .

*"And knows that yesterday is but today's
memory and tomorrow is today's dream."*

And in the end, memories are all that will remain. On to a new and revealing future go those with whom we have spent four years of this, college life. What lies ahead, no one can say; but what is past will not soon be forgotten. That is the way with the past; it cannot be altered.

*"And let today embrace the past with remembrance
and the future with longing."*

'57 STUDENT DIRECTORY '58

- Aaron, Antonie 16 Hamlin Road, Highland Park, N. J.
 Abendong, Zacharia British Camerouns
 Adams, Andrea L. East 37th St., Reading, Pa.
 Adams, Robert C. Jennie Lane, R.F.D. #3, Westport, Conn.
 Adams, Russell B., Jr. 710 University Blvd., W., Silver Spring, Md.
 Adams, Ward 2708 Market St., Camp Hill, Pa.
 Adnopez, Efrim 173 Corbin Rd., Hamden 17, Conn.
 Ahlstrom, Dennis M. 130 Third Ave., Broomall, Pa.
 Aitcheson, Jane E. Baker V.A. Center, Martinsburg, W. Va.
 Albert, J. Carolyn 8 Russell Ave., Ft. Monmouth, N. J.
 Albright, J. Larry 45 E. Petersburg Rd., Neffsville, Pa.
 Alderfer, Evan B., Jr. 718 Roberts Ave., Drexel Hill, Pa.
 Alley, Albert A. 239 W. Second St., Berwick, Pa.
 Alley, Elaine E. 239 W. Second St., Berwick, Pa.
 Altaker, Lawrence L. Parkview Apts., #224A, Collingswood, N. J.
 Altman, Martin R.D. #1, Hurlysville, N. Y.
 Ambacher, Jane L. Apartado 470, Havana, Cuba
 Amundsen, Arthur R. 1319 Longshore Ave., Philadelphia 11, Pa.
 Andrews, Peter R. 1158 W. Rosemont Dr., Bethlehem, Pa.
 Andrick, Nancy L. Conarc, Hqs. G-4 Sec., Ft. Monroe, Va.
 Anglada, Jay A. 20 Old Oaks Rd., Rosemont, Pa.
 Annis, Malcolm P. 4614 19th St., N., Arlington 7, Va.
 Arking, Robert 14 N. Plaza Place, Atlantic City, N. J.
 Armacost, Robert W. Mt. Wilson, Baltimore County, Md.
 Arters, Gerald E. Lenni Rd., Lima, Pa.
 Asato, Hajime 5 Han Ogusuku, Kitanakagusuku, Okinawa
 Asch, Joan S. 65 Earl St., Westbury, N. Y.
 Avakian, Yoorik S. Ave. Roosevelt, Tehran, Iran
 Ayers, David 83 S. Franklin St., Wilkes-Barre, Pa.
 Azin, Doris A. 76 Huron Rd., Mohegan Hts., Yonkers, N. Y.
 Bahitts, Michael R. 635 Sussex Rd., Wynnewood, Pa.
 Bachman, C. Russell, Jr. 18 Forest Rd., Wayne, Pa.
 Baily, Mary F. 201 W. Sickles St., Kennett Square, Pa.
 Bair, Harvey E. 933 Cemetery St., Williamsport, Pa.
 Baker, Brenda L. 142 Nyac Ave., Pelham, N. Y.
 Baker, William L. 308 Maple Rd., Middletown, Pa.
 Baldauff, Michael C., #7 Roosevelt Apts., 702 S. Main St., Butler, Pa.
 Baldwin, B. Daniel R.D. #2, Gardners, Pa.
 Barber, Kenneth J., Jr. 34 Somerset Rd., Huntingdon Valley, Pa.
 Barblesy, Elizabeth H. 413 Haverford Ave., Narberth, Pa.
 Barna, Kyra A. 1261 Country Club Rd., Monongahela, Pa.
 Barnda, Marcia G. Tulpehocken Dr., Wyomissing, Pa.
 Barner, A. Carol 269 Berry St., Baden, Pa.
 Barnes, Bradley M. 714 N. Wayne Ave., Wayne, Pa.
 Barnes, Walter, Jr. 6226 Tackawanna St., Philadelphia 35, Pa.
 Barnshaw, Robert W. 206 Westminster Ave., Merchantville, N. J.
 Barr, Elizabeth J. 18 Benning Rd., Radnor Green, Claymont, Del.
 Barr, T. Carey, Jr. 18 Benning Rd., Radnor Green, Claymont, Del.
 Barranger, John J. 444 Kerr Lane, Springfield, Pa.
 Bartges, David, 4311 Ruskin Rd., Brandywine Hills, Wilmington 2, Del.
 Bartleson, Jeanne L. 48 Kempshall Terrace, Fanwood, N. J.
 Bartoli, James C. 413 Arch St., Carlisle, Pa.
 Bartoli, Robert 413 Arch St., Carlisle, Pa.
 Bass, Herbert 23 S. Main St., Pleasantville, N. J.
 Bass, Myles L. 31 N. Dudley St., Camden 5, N. J.
 Bauer, Thomas L. 314 Hillside Lane, York, Pa.
 Bayler, Loren F. 320 Rosemont Ave., New Cumberland, Pa.
 Beale, Ann R. 225 Hummel Ave., Lemoyne, Pa.
 Beasley, Donald E. 3125 N. Sixth St., Harrisburg, Pa.
 Beatty, Jack 2115 Chestnut St., Camp Hill, Pa.
 Beaver, Albert H., Jr. 505 Mercer St., Ridgeway, Pa.
 Beck, Judith T. 4826 Leland St., Chevy Chase 15, Md.
 Bell, Deanne M. 1616 Boas St., Harrisburg, Pa.
 Bell, Richard W. 1160 Unouowa Rd., Fairfield, Conn.
 Bendall, Alfred S., 3rd 1320 Hamilton Blvd., Hagerstown, Md.
 Benedick, Barbara A. 212 Howard St., New Brunswick, N. J.
 Renner, Claude H. Box 163, Pomeroy, Pa.
 Bentzel, Harold R. R.D. #3, Dillsburg, Pa.
 Berger, Norman G. Box 217, R.D. #3, Bristol, Pa.
 Bergman, Jettie L. 2436 Craftmont Ave., Pittsburgh 5, Pa.
 Bergquist, Barbara E., Hqs., U.S. Army Training Center, Inf., Ft. Dix, N. J.
 Bernstein, George H. Navlors Lane, Pikesville, 8, Md.
 Bernstein, Saralee 7 Slade Ave., Pikesville, 8, Md.
 Bertholon, Bruce A. 273 Forest Ave., Glen Ridge, N. J.
 Bertolini, Vincent A. P.O. Box 28, 34 Devonwood Rd., Wayne, Pa.
 Riddle, B. Anne R.D. #1, Watsontown, Pa.
 Bingaman, Lynda R. 1143 Old Mill Rd., Wyomissing, Pa.
 Bitner, Richard L. 460 "D" St., Carlisle, Pa.
 Black, Edward 912 E. Sedgwick St., Philadelphia, Pa.
 Black, William E. 422 E. Oak St., Palmyra, Pa.
 Blackburn, Barbara A. Candleview Ridge, Danbury, Conn.
 Block, Richard R. 1745 Maryland St., Philadelphia 38, Pa.
 Bloom, James J. 8606 Monmouth Ave., Margate City, N. J.
 Bloss, Elizabeth A. 31 W. Holly St., Hazleton, Pa.
 Blumenfeld, Susan Army War College, Carlisle, Pa.
 Boehm, Casper P., Jr. 538 West Ave., Sewaren, N. J.
 Bohi, Robert Y. 600 Maryland Ave., Baltimore 21, Md.
 Bolter, Andreas H. 2911 Merion Rd., Camp Hill, Pa.
 Bomgardner, Larry J. 335 Tenth St., New Cumberland, Pa.
 Bond, Carole R. Lago Box #119, Aruba, Netherlands Antilles
 Boney, James D. 237 W. Walnut St., Shamokin, Pa.
 Booth, David L. Middleburg, Va.
 Borgstede, Margaret E. 31 New St., Lynbrook, N. Y.
 Bosnick, Ned 126 Telford Rd., Pittsburgh 35, Pa.
 Bowen, R. Blair 231 W. Main St., Millville, N. J.
 Bowman, Martha 8 E. Coover St., Mechanicsburg, Pa.
 Bradford, A. Irving Newport, N. J.
 Bradley, Katharine S. 41 Summit Rd., Port Washington, N. Y.
 Brandenburg, Karen D. 3602 Cedar Drive, Baltimore 7, Md.
 Branin, Howard T., Jr. 121 Redman Ave., Haddonfield, N. J.
 Brasler, Robert M. 6627 N. Eighth St., Philadelphia 26, Pa.
 Breen, Donald A. 2108 Ridge Rd., McKeesport, Pa.
 Briner, R. Anne Quarters C., NADC, Johnsville, Pa.
 Brockelbank, M. Cade Lindenhurst Rd., R.D. #1, Newtown, Pa.
 Brotman, S. Lawrence 24 S. Montgomery Ave., Atlantic City, N. J.
 Brown, Charles R. 85 Green Brook Rd., Dunellen, N. J.
 Brown, Geoffrey N. 195 Overlook Drive, Greenwich, Conn.
 Brown, Nancy A. 92 Elbert St., Ramsey, N. J.
 Brown, Nancy J. 222 W. Wayne Ave., Wayne, Pa.
 Browning, Robert P. 307 First St., Dalton, Pa.
 Bruce, Agnes H. 724 Hirst Ave., Havertown, Pa.
 Bruen, Edward E., III 257 Midland Ave., East Orange, N. J.
 Buchanan, Sherman W. Mapleton Depot, Pa.
 Buckler, Carolyn 423 Hawthorne Rd., Baltimore 10, Md.
 Buckwalter, Robert K. 548 Hamilton St., Lancaster, Pa.
 Buffington, Catherine M. 1338 Crofton Rd., Baltimore 12, Md.
 Bukowitz, Daniel 825 W. Barre St., Baltimore 30, Md.
 Bulken, Leslie J. 114 Broad St., Bridgewater, Va.
 Bunyan, Mary W. 319 Lawrence Ave., Highland Park, N. J.
 Bupp, David W. 819 S. Duke St., York, Pa.
 Butler, W. Ross 216 Norris Ave., Metuchen, N. J.
 Byron, James W. 940 Glenview Ave., Ridgewood, N. J.
 Byron, Leo C. 450 Madison Ave., York, Pa.
 Caesar, Bernard W. Kirby Lane, Rye, N. Y.
 Caffrey, John R. 205 North Rd., Lindamere, Wilmington 3, Del.
 Cairns, Dorothy A. Box 661, R.D. #1, Rockaway, N. J.
 Campbell, Kenneth L. 135 Great Hills Rd., Short Hills, N. J.
 Cappello, Arthur 268 Manchester Ave., North Haledon, N. J.
 Capper, Daniel S. Route 2, Box 117, McLean, Va.
 Carlton, Jack W. 219 Dinsmore Ave., Puxnatawney, Pa.
 Carpenter, M. Carolyn 1149 Edson Ave., Johnstown, Pa.
 Carter, Jacqueline A. 12 S. Baltimore Ave., Mt. Holly Sprgs., Pa.
 Carton, Robert V., Jr. 35 Rona St., Interlaken, N. J.
 Carver, Joseph B. 895 Fourth St., Beaver, Pa.
 Caswell, Frank M., Jr. Old York Rd., Lahaska, Pa.
 Chambers, E. Gailey Sycamore Mills Rd., R.D. #1, Media, Pa.
 Chambers, Faith E. Elm Terrace & Midway, Riverton, N. J.
 Chantry, Walter J., Jr. 1567 Beverly Rd., Philadelphia 38, Pa.
 Charles, Robert D. 2600 Woodlawn Ave., Harrisburg, Pa.
 Chase, Ralph E., Jr. Newlins Mill Rd., R.D. #2, Easton, Pa.
 Cheesman, W. Thomas 1124 W. Pittsburgh St., Scottsdale, Pa.
 Chiarello, Robert V. 8420 Eleventh Ave., Brooklyn 28, N. Y.
 Chigounis, Anthony 203 Springfield Ave., Merchantville, N. J.
 Christensen, Carol J. 90 Broadway, Valley Stream, N. Y.
 Christian, Sally A. Pebble Hill Rd., Doylestown, Bucks Co., Pa.
 Ciesielka, Julius J., Jr. 3127 Teesdale St., Philadelphia 15, Pa.
 Claeren, Wayne H. 7527 Rosemary Rd., Pittsburgh 21, Pa.
 Clair, Joseph R., III, 6125 Cobbs Creek Pkwy., Philadelphia 43, Pa.
 Clark, W. Herdman, Jr. 3106 Middletown Rd., Pittsburgh 4, Pa.
 Clarkson, Sally V. 3 Orchard Rd., Towson 4, Md.
 Claster, Joel A. 411 Charles Ave., New Kensington, Pa.
 Clements, R. Scott 131 Tobey Ave., Windsor, Conn.
 Coffey, Marjorie S. c/o Student Detachment, Carlisle Barracks, Pa.
 Cohen, Edwin E. 564 Wiconisco St., Harrisburg, Pa.
 Cohen, Harold J. 2641 N. Fourth St., Harrisburg, Pa.
 Cohen, Marshall H. 564 Wiconisco St., Harrisburg, Pa.

Cohen, Peter C. 70 Green Acres Ave., Scarsdale, N. Y.
Cohen, Richard D. 14 S. Andover Ave., Margate City, N. J.
Collins, Alexander T. 40 Woodland Ave., Greensburg, Pa.
Comly, David. 1828 Murray St., Philadelphia 15, Pa.
Comly, John, Jr. 1828 Murray St., Philadelphia 15, Pa.
Compton, Meredith A. R.D. #1, Linglestown, Pa.
Connor, J. Eugene W. 30 New Bennett St., Wilkes-Barre, Pa.
Conrad, Frederick L. R.D. #1, Sunbury, Pa.
Conrad, Patricia L. 54 Euclid Ave., Westwood, N. J.
Cook, Robert E. 210 Patuxent Rd., Laurel, Md.
Cope, Ernest E., Jr. P.O. Box 52, Lansdale, Pa.
Cordner, Joseph J. 324 N. Fifth St., Camden 2, N. J.
Corey, William S. 4428 Wickford Rd., Baltimore 10, Md.
Coston, Willis D., II 1736 Jefferson Ave., Scranton, Pa.
Coutant, Robert W. Pleasantville Rd., Briarcliff Manor, N. Y.
Cowling, Anita L., 659 Lakepointe Ave., Grosse Pointe Park 30, Mich.
Cramp, Audrey J. 405 W. Louther St., Carlisle, Pa.
Cramp, Norma F. 405 W. Louther St., Carlisle, Pa.
Crawford, Robert W., Jr. 1610 Yerkes St., Philadelphia 50, Pa.
Crayton, J. Roger 784 Market St., Kingston, Pa.
Cressman, Walter H. 22 Union St., Richlandtown, Pa.
Cromer, Raymond E. 513 E. Middle St., Hanover, Pa.
Cross, Nancy H. Sunset Ave., R.D. #3, Norristown, Pa.
Crowley, Marjorie J. Davisville Rd., Hathoro, Pa.
Culley, Caroline L. 1574 Georges Rd., North Brunswick, N. J.
Cummings, Leta E. 662 Arlington Rd., Camp Hill, Pa.
Curley, John J., Jr. 224 Lachenour Ave., Easton, Pa.
Curry, Edward L. 3079 Ordway St., N.W., Washington 8, D. C.
Danner, Harry B. Highland Drive, Richboro, Pa.
Dasher, Barry L. Boiling Springs, Pa.
Davis, Donald W. 12 River St., Stamford, Conn.
Davis, James E. 405 St. Lawrence Dr., Silver Spring, Md.
Davis, John R. 405 Devon Terrace, Shillington, Pa.
Davis, Robert M. 109 Sunset Dr., Delaire, Wilmington, Del.
Davis, Stephen Arrowhead Point, Brookfield, Conn.
Davis, Wayne J. 5647 Springfield Ave., Philadelphia 43, Pa.
Davison, John R. 470 Fairview Rd., Pittsburgh 38, Pa.
DeArment, Warren E. 504 E. Freedom Ave., Burnham, Pa.
Deichler, Sandra A. 514 Netherwood Rd., Upper Darby, Pa.
DeMarino, Thomas J. 621 Green St., Greensburg, Pa.
Dennin, Francis X. 550 Mooreland Ave., Carlisle, Pa.
DePasquale, Sam C. 29 High St., Pittston, Pa.
Derenzo, Ronald T. 10 N. Fourth St., Minersville, Pa.
Derr, Joanne F. 609 Magnolia Ave., Frederick, Md.
DesMarais, Stanley F., Jr. 228 N. Broad St., Kennett Square, Pa.
D'Esposito, Janet C. 1216 Fifth Ave., Asbury Park, N. J.
Dessureau, Dennis A. 50 Lafayette Place., Greenwich, Conn.
Detterline, Ruthann 136 Runnymede Ave., Wayne, Pa.
Dhuy, Lillian B. 61 S. Fifth St., Park Ridge, N. J.
Diehl, Robert E. 1205 Meredith Ford Rd., Towson 4, Md.
Dietrich, Sallie S. 949 N. Hill Rd., Baltimore 18, Md.
DiGioia, Anthony J. 3228 N. 33rd St., Philadelphia 29, Pa.
Dinger, Timothy S. 220 S. Fourth St., Dubois, Pa.
Doerr, Joan E. 7816 Moorland Lane, Bethesda 14, Md.
Dollar, Robert W. Apartado 234, Maracaibo, Venezuela, S. A.
Dorman, Paul D. 1401 E. Hunting Park Ave., Philadelphia 24, Pa.
Dornin, Marcia 116 Fourth St., N.E., Washington 2, D. C.
Dorsey, Carol S. Phoenix, Md.
Dougherty, J. Robert 229 W. Main St., New Bloomfield, Pa.
Douglass, Mary Ann 4411 River Rd., Harrisburg, Pa.
Dowd, Margaret M. 5410 Netherland Ave., New York 71, N. Y.
Doyle, Joseph C. 404 W. Pearl St., Butler, Pa.
Duel, Arthur B., III 55 Mill Hill Rd., Southport, Conn.
Duncan, H. Scott 1316 Rutland Lane, Wynnewood, Pa.
Eames, Robert F. 111 N. Main St., Yardley, Pa.
Ebner, George H. 1522 State St., Harrisburg, Pa.
Eddy, Bruce C. 52 John St., Trumbull, Conn.
Edwards, Nancy J. 308 Reno St., New Cumberland, Pa.
Egolf, Kenneth L. 118 W. South St., Carlisle, Pa.
Ehrlich, Gary L. 6619 Chelwood Rd., Baltimore 9, Md.
Eisenberg, Gerald R. 3502 Forest Park Ave., Baltimore 16, Md.
Eisenlohr, Barbara E. 626 N. Jackson St., Arlington 1, Va.
Eisenstat, Saul 2223 N. 59th St., Philadelphia 31, Pa.
Eisenstein, Abraham S. 89-10 35th Ave., Jackson Heights 72, N. Y.
Ekin, John J., III 811 Tred Avon Rd., Baltimore 12, Md.
Flicker, Lewis E., III 2260 Boas St., Penbrook, Harrisburg, Pa.
Flinsky, Joseph P. 23 E. Noble St., Nanticoke, Pa.
Fnkey, Ronald D. 603 Vine St., Berwick, Pa.
Engle, J. Thomas 90 Main St., Conyngham, Pa.
Engelke, Judith E. Box 56, Bolboa Heights, Canal Zone
Evans, Harry W., Jr. 21 Yorke Rd., Mountain Lakes, N. J.
Everett, Mary M. Army War College, Carlisle, Pa.
Eves, Judith A. 439 Ninth St., Oakmont, Pa.
Ewing, James F. 909 Church Rd., Oreland, Pa.
Ewing, J. Nash 526 Carol St., New Cumberland, Pa.
Faett, Ronald S. 5 National Dr., Pittsburgh 36, Pa.
Falconer, Bruce F., Jr., 10 Merham Ct., Mercerville, Trenton, N. J.
Faley, Thomas E., Jr. 501 Edward St., Harrisburg, Pa.
Falone, Dianne E. 1268 Sayrs Ave., Camden 4, N. J.
Falvello, Rocco A. 661 N. James St., Hazleton, Pa.
Farquharson, Catherine 165 W. High St., Carlisle, Pa.
Faunce, Robert E. 4621 Devereaux St., Philadelphia 24, Pa.
Faust, H. David 602 Live Oak Rd., Vero Beach, Fla.
Featherer, Esther J. 2 Lafayette Rd., Carneys Point, N. J.
Feinstein, Michael J. 113 N. Frontenac Ave., Margate City, N. J.
Fernandez, Ronald, Avenida 10-Calles 11/13, No. 1158 San Jose, Costa Rica, C. A.
Ferree, David C., Jr. 8 Church St., Mt. Holly Springs, Pa.
Finkey, Gwendoline M. R.D. #4, Mechanicsburg, Pa.
Fischer, Mary L. 731 State St., Lancaster, Pa.
Fisher, Edward J., Jr. 450 W. High St., Carlisle, Pa.
Fitzkee, Harold N., Jr. 522 Lancaster Ave., York, Pa.
Fitzpatrick, R. Kerk 519 Nelson Ave., Peekskill, N. Y.
Flack, Judith A. 323 W. Center St., Woodbury, N. J.
Fleishman, Alan M. 124 E. 7th St., Berwick, Pa.
Fletcher, Daniel A. 801 Ridgedale Ave., Cumberland, Md.
Flory, Richard A. 81 N. Courtland St., E. Stroudsburg, Pa.
Floyd, James R. Box 505, R.D. #1, Harrisburg, Pa.
Fluke, Allan L. 912 Maryland Ave., Oakmont, Pa.
Flutie, Richard E. 3218 Milford Ave., Baltimore 7, Md.
Flynn, William J., Jr. 5228 Oleander Rd., Drexel Hill, Pa.
Focht, John C. 602 Gregg St., Shillington, Pa.
Foerster, Jerome Hillside, Dauphin, Pa.
Fooder, Susan G. 110 Haddon Ave., Haddonfield, N. J.
Foor, Robert W., Jr. 2550 N. Third St., Harrisburg, Pa.
Ford, David M. 5205 Bosworth Ave., Baltimore 7, Md.
Ford, William C. 921 Lalor St., Trenton 10, N. J.
Forsyth, G. Alfred 426 Jefferson Ave., Avon, N. J.
Foster, E. Bernice 10 N. Terrace, Maplewood, N. J.
Foster, Patricia J. 426 W. Broadway, Red Lion, Pa.
Fox, James P. 1503 Boyer Blvd., Norristown, Pa.
Fox, Mary F. 201 Wood Lane, Haddonfield, N. J.
Fox, Nancy A. R.D. #2, Easton, Pa.
Freas, Ann 8 Kentbury Way, Bethesda 14, Md.
Freeman, Albert D. 2719 Lexington St., Harrisburg, Pa.
Freeman, Mark H. R.D. #1, Birdsboro, Pa.
Freeman, William A. 76 W. King St., Shippensburg, Pa.
Freeman, Willie 7 E. 131st St., New York 37, N. Y.
Frehn, John L. 1600 Forster St., Harrisburg, Pa.
Frey, Evan C. 178 Glentay Ave., Lansdowne, Pa.
Fried, Robert 2634 N. Third St., Harrisburg, Pa.
Fullerton, W. Drennen Hermanic, Pa.
Fulmer, William C., Jr. 56 E. Market St., Bethlehem, Pa.
Gaither, Herbert 627 Columbia Ave., Cumberland, Md.
Gardner, Edward F. Wallingford Ave., Wallingford, Pa.
Gardner, George F. 20 Boxwood Rd., Wilmington 4, Del.
Gardner, Jack H., 860 Hutchinson Ave., Edgewood, Pittsburgh 18, Pa.
Gardner, Michael R. 135 Atmore St., Harrisburg, Pa.
Gardner, Robert C., 106 Country Club Dr., Woodbrook, Wilmington 3, Del.
Garfinkle, William B. 6730 N. 17th St., Philadelphia 26, Pa.
Gayner, Dottie L. Forest Hill, Wheeling, W. Va.
George, Ray L. R.D. #1, Berwick, Pa.
Gerber, Paul H. 230 E. Hazard St., Summit Hill, Pa.
Gerlach, Walter P. 1607 Versailles Rd., Lexington, Ky.
Gery, Philip C. 944 Wayne Ave., Wyomissing, Pa.
Gibbs, Barrie D. High St., Somerset, Pa.
Gibbs, Susan L. Center Rd., Woodbridge, Conn.
Gibson, Lanny A. 820 Hazlett St., Woodbridge, Pa.
Gilfillan, Robert G., III 410 Yale Ave., Swarthmore, Pa.
Gill, Carolyn C. 1934 Ruxton Rd., Ruxton 4, Md.
Gillum, David F. 327 Oak Rd., Glenside, Pa.
Gilmour, F. L. Patton 210 Harvard Ave., Swarthmore, Pa.
Gilpin, John B. 400 Maple Ave., Marysville, Pa.
Gilvear, Elaine E. 502½ Gates St., Philadelphia 28, Pa.
Glass, Lionel 1648 Mohican St., Philadelphia 30, Pa.
Gohn, Sonja R. 2 W. University Pkwy., Baltimore 18, Md.
Goldberg, Richard M. 33 S. Dawes Ave., Kingston, Pa.
Goldman, Ira K. 33 Shadywood Rd., Levittown, Pa.
Goldman, William K. 33 Shadywood Rd., Levittown, Pa.
Gompf, D. Elizabeth 4301 Bedford Rd., Baltimore 2, Md.
Gordon, Paula A. 21 Glenwolde, Tarrytown, N. Y.
Gordon, Robert c/o Sam Elson, 1130 Carsonia Ave., Reading, Pa.
Gordon, Ruth M. 140 E. Orange St., Lancaster, Pa.
Gottesmann, Rosemary 38-23 147th St., Flushing, N. Y.
Gottschall, Everett E. 1369 Partridge Rd., Roslyn, Pa.
Gottshall, Frederick S. 2942 Oakford Rd., Ardmore, Pa.
Gourley, Carolyn B. 62 Oak Lane, Lancaster, Pa.
Graden, Susan M. 3102 Virginia Ave., W. Covina, Calif.

Graham, David 428 Glen Echo Rd., Philadelphia 19, Pa.
Graham, Judith M. 54 W. Mill Rd., Flourtown, Pa.
Gray, E. Dorsey Moriches Rd., St. James, L. I., N. Y.
Greelish, Thomas W. 23 Yale Terrace, West Orange, N. J.
Green, Lawrence 131 N. Portland Ave., Ventnor, N. J.
Greenberg, Carol D. 272 N. Ocean Ave., Patchogue, N. Y.
Greene, Alex B. 211 S. Nicholas St., St. Clair, Pa.
Greenbut, Philip H. C. 104 Mildred Pkwy., New Rochelle, N. Y.
Greensides, Mary C. 5128 Westpath Way, Washington 16, D. C.
Greer, Constance A. 210 Highland Ave., New Kensington, Pa.
Greski, Anthony T., Jr. 1017 S. High St., Burlington, N. J.
Griffith, Elizabeth A. 599 Massachusetts Ave., Aldan, Del. Co., Pa.
Griggs, Paul D. 231 Bayard Rd., Upper Darby, Pa.
Grimson, Esther M. 433 Church St., Huntingdon, Pa.
Grimm, Emily 52 Conway St., Carlisle, Pa.
Grove, David L. 305 Elm St., Johnstown, Pa.
Gruhn, Isebill V. 75-22 Vleighplac, Flushing 67, N. Y.
Gruver, Elmer J., Jr. R.D. #3, Shippensburg, Pa.
Guckes, Albert D. 436 Kerr Lane, Springfield, Del. Co., Pa.
Hachiuma, Tatsu, c/o Mrs. V. C. Genn, 2 Lone Pine Ct., Bloomfield Hills, Mich.
Haeussler, Charles L. 420 March St., Shillington, Pa.
Hagler, Lewis 64-35 Yellowstone Blvd., Forest Hills 75, N. Y.
Halbert, Edward 414 W. Penn St., Carlisle, Pa.
Hall, Elizabeth J. 319 W. Walnut St., Titusville, Pa.
Hall, John T., Jr. Rice's La., R.F.D. #5, Baltimore 7, Md.
Hallam, Dale O. 126 Lambeth Dr., Upper St. Clair, Bridgeville, Pa.
Halpin, John W., Jr. 7 Cranmoor Dr., Toms River, N. J.
Hammatt, Linda H. 420 Roosevelt Ave., York, Pa.
Hammersley, William S. Woodhouse Ave., Wallingford, Conn.
Hamrick, Sandra L. 111 Webb Rd., Fairfield, Conn.
Hanan, Sandra M. 117 Elaine Dr., Sunrise Terrace, Binghamton, N. Y.
Hankey, Carl W. 30 Church St., Hanover Green, Wilkes-Barre, Pa.
Hankins, Kenneth E., Jr. 308 S. Pitt St., Carlisle, Pa.
Hanna, Linda R.D. #1, Box 75, Valencia, Pa.
Hansell, Susan M. 206 N. Swarthmore Ave., Swarthmore, Pa.
Harbourt, W. Boyd 401 Moore St., Hackettstown, N. J.
Hare, James R. R.D. #1, Mechanicsburg, Pa.
Harner, Michael B. 135 Briarcliff Rd., Harrisburg, Pa.
Hart, George E. Rock Glen, Pa.
Hartman, Carl O. R.D. #1, Pennington, N. J.
Harvey, Rodney 715 W. 37th St., Wilmington, Del.
Hatfield, William B. 100 Edgemont Rd., Devon, Conn.
Haug, J. Reid 66 Oxford St., Bradford, Pa.
Haynes, Melissa N. 3 Ivy Way, Port Washington, N. Y.
Hays, Nancy J. 425 Foulke Ave., Ambler, Pa.
Heck, William H. R.D. #1, Dauphin, Pa.
Heesen, Tonya G. 920 Marshall Rd., Sharon Hill, Delaware County, Pa.
Heine, Jean L. 607 March St., Shillington, Pa.
Heine, Judith L. Box 138, R.D. #2, Newport, Pa.
Helfrich, Carol A. 1229 Edmonds Ave., Drexel Hill, Pa.
Heler, Judith A. 701 N. Emerson St., Arlington, Va.
Henwood, Dorothy E. 1706 Monsey Ave., Scranton 9, Pa.
Hepner, Richard M. 58 Cedar St., Bridgeton, N. J.
Heppenstall, John A. 6815 Edgerton Ave., Pittsburgh 8, Pa.
Herb, Richard N. 2925 Rising Sun Rd., Ardmore, Pa.
Hermann, Michael J. 13 Shuman St., Middleburg, Pa.
Herr, Philip C., II 504 S. Lansdowne Ave., Lansdowne, Pa.
Herrmann, Christine A. 567 Evans Ave., Springfield, Delaware County, Pa.
Herz, Thomas H. 1313 Woodside Pkwy., Silver Spring, Md.
Hess, W. Lawrence 517 N. Eighth St., Lebanon, Pa.
Hetsko, Jacqueline V. 714 Waverly Rd., Ridgewood, N. J.
Hewitt, John E., Jr. 304 Park Ave., New Cumberland, Pa.
High, Ronald C. 1200 Mississippi Ave., S.E., Washington 20, D. C.
Hiltner, Carol J. 2518 N. Fourth St., Harrisburg, Pa.
Hitchens, Carol L. 1506 Brandywine Blvd., Bellevue Manor, Wilmington 3, Del.
Hoadley, William C. 35 Wooderest Ave., Nichols, Trumbull, Conn.
Hoberman, Alfred E. 131 S. Fairview St., Lock Haven, Pa.
Hoch, Paul D. R.D. #4, Carlisle, Pa.
Hollinger, James L. 104 S. Queen St., Littlestown, Pa.
Hollister, Sarah A. 53 S. Cottage St., Valley Stream, N. Y.
Holmes, Edward W. 19 Ridge Blvd., Port Chester, N. Y.
Holt, Jean C. 65 Buttonwood Dr., Fair Haven, N. J.
Holt, Imme E. 224 Candlebrook Rd., King of Prussia, Pa.
Holt, Robert G. 6 E. Second Ave., DuBois, Pa.
Holz, Jane M. 254 Crescent St., Harrisburg, Pa.
Hoeff, L. Ann 3312 Fessenden St., N.W., Washington 8, D. C.
Hoopes, Herman M., Jr. 111 University Ave., Metuchen, N. J.
Horn, Marilyn L. 112 Orchard St., Mechanicsburg, Pa.
Hornbein, George C. 529 Malvern Rd., Akron 3, Ohio
Horner, Leon I. 243 Fayette St., Bridgeton, N. J.
Hornstein, Howard B. 1521 Sheridan Ave., New York 57, N. Y.
Hough, Peter 59 W. End Ave., Somerville, N. J.
Haupt, Thomas A. 44 Roving Rd., Levittown, Pa.
Howarth, Benjamin, III 429 Roberts Ave., Glenside, Pa.
Howe, J. Elaine 452 Locust Ave., Burlington, N. J.
Howell, Alfred J. Green Acres, Honesdale, Pa.
Hoye, Martha J. 304 Merriweather, Grosse Pointe 36, Mich.
Hubley, Susanna Y. 46 Garfield Ave., Madison, N. J.
Hubscher, Earl M. 1329 S. Broad St., Trenton, N. J.
Hukill, David G. 186 Kemah Rd., Ridgewood, N. J.
Humes, Walter W. 552 E. Eighth Ave., Tarentum, Pa.
Hummel, Cleveland C. 410 East St., Bloomsburg, Pa.
Humphrey, Chester B. 4023 Oliver St., Chevy Chase 15, Md.
Humphrey, William D. John's La., Ambler, Pa.
Hunsicker, Nina S. 203 Morton Ave., Broomall, Pa.
Hurst, John L., III 1011 E. Second St., Berwick, Pa.
Hutchison, Judith A. 1132 Roberts Blvd., Vineland, N. J.
Huyett, Scott L. 516 Bellevue Ave., Laureldale, Pa.
Hyman, Richard N. 3800 Dorchester Rd., Baltimore 15, Md.
Imber, Harold S. 1229 Eckert Ave., Reading, Pa.
Ingolia, Gina H. P. 55 Summer St., Forest Hills, N. Y.
Jackson, James A. 62 Woodedge Rd., Plandome, L. I., N. Y.
Jacobson, Joel J. 901 Balmoral Rd., Cumberland, Md.
Jaeger, Allen W. Tophet Rd., Roxbury, Conn.
Jaeger, J. Roedel, Jr. 4119 Taylor Ave., Baltimore 6, Md.
Jalsoviczy, Istvan 433 W. 21st St., New York 11, N. Y.
James, Hugh W. 813 Hopeton Rd., Westover Hills, Wilmington, Del.
Jann, Arthur R. 400 Willow Way, Clark, N. J.
Janssens, Margot L. 338 E. Penn St., Bedford, Pa.
Jenkins, Arthur L., Jr. 640 N. Lincoln Ave., Scranton 4, Pa.
Jenkins, Charles S. 33 George St., Manhasset, L. I., N. Y.
Johnson, Douglas E. 138 Washington Ave., Avon, N. J.
Johnson, Linda M. 32142 Cherry Hill Rd., Garden City, Mich.
Johnson, S. Glenn, Jr. 341 Meetinghouse La., Jenkintown, Pa.
Jones, Edna H. 11 W. Aspen St., Hazleton, Pa.
Jones, Edward F., III 245 W. Hansberry St., Philadelphia 44, Pa.
Jones, Henry C. 612 W. Market St., Pottsville, Pa.
Jones, Morrell O. 199 Walnut St., Bogota, N. J.
Jones, Robert C. 210 Orchard Way, Wayne, Pa.
Jordan, Phyllis T. 217 W. Louthier St., Carlisle, Pa.
Joyce, Jerry H. Old U. S. 90, Sneads, Fla.
Juliard, Claudie A. "Green Acres," Penn Valley, Narberth, Pa.
Kaas, Jeanne A. Route 18, Box 476, Pottstown, Pa.
Kaminski, Francis S. 230 East Ave., Mt. Carmel, Pa.
Kammerer, Carol J. 1223 N. Columbus St., Lancaster, Ohio
Kane, Robert A. 19 Courtland Rd., Cumberland Park, Camp Hill, Pa.
Kappel, Hans K. 146 S. West St., Carlisle, Pa.
Kappel, Jean P. Blue Spruce Farms, Altamont, N. Y.
Kean, Ruth E. 111 Watkins Ave., Woodbury, N. J.
Keat, Elizabeth 9 Somerset Ave., Chatham, N. J.
Keller, Adam, Jr. R.D. #1, Carlisle, Pa.
Keller, David W. 609 N. Fifteenth St., Harrisburg, Pa.
Kellerman, Alan 18 S. Sovereign Ave., Atlantic City, N. J.
Kelly, Patricia M. 8 Allen Point, Bay Shore, N. Y.
Kelso, Barbara J. 108 Wyoming St., Westfield, N. J.
Kendall, Francis M. 24 Harvard Rd., Linden, N. J.
Kennedy, Elizabeth R. 21 Ardmore Rd., Scarsdale, N. Y.
Kenney, James A., III Spring Hill Rd., Salisbury, Md.
Kent, Stephen K., Jr. Andover and Exeter Rd., Haverford, Pa.
Kerr, Terrance W. 45 Forrest La., Swarthmore, Pa.
Keuch, Barbara A. 712 N. Church St., Hazleton, Pa.
Keyes, Norman R., Jr. P.O. Box 154, Oaks, Pa.
Kienzle, George E. 347 E. Green St., Nanticoke, Pa.
Kirk, Delbert T., Jr. 6329 Ogontz Ave., Philadelphia 41, Pa.
Kirkpatrick, George M. 1135 Longmeadow Rd., Northbrook, Ill.
Kiser, Jane C. 7023 Aberdeen Rd., Upper Darby, Pa.
Kittredge, Sally L. 1117 Garv Dr., Baltimore 28, Md.
Klein, Joseph A. 912 Green St., Harrisburg, Pa.
Kline, Robert C. 62 Grandview Blvd., West Lawn, Pa.
Klussmann, Bruce E. 67 Stone Ave., Bradford, Pa.
Knuth, Andrew J., Jr. 25 Gray St., West Caldwell, N. J.
Koehler, Herbert G. 126 Euclid Ave., Bridgeport 4, Conn.
Kohlmeier, Irving G., Jr. 3742 Cumberland St., N.W., Washington, D. C.
Kokolis, Kiki A. 322 S. West St., Carlisle, Pa.
Kollas, Helen C. 231 Conway St., Carlisle, Pa.
Kookogey, Mary Lou R.D. #2, Carlisle, Pa.
Kottcamp, Jean A. Fairview Ave., Marietta, Pa.
Kraig, Bruce Z. Pinehaven Sanitarium, Pinewald, N. J.
Krause, Gretchen 14 S. Third St., Lebanon, Pa.
Kronenberg, Eves 808 Walnut St., Carlisle, Pa.
Krosney, Neil M. 25 N. Kenyon Ave., Margate City, N. J.
Kryston, Victor J. North Rd., Chester, N. J.
Kulchin, Matthew S. 50 Riverside Dr., New York 24, N. Y.
Kulp, Jonathan B. 1411 Sandy Hill Rd., Norristown, Pa.

Kunkle, Jean E. 247 Graham St., Carlisle, Pa.
Kurtz, Richard A. 2204 Kensington St., Harrisburg, Pa.
Kurtz, Robert W. 46 Laclede St., Pittsburgh 11, Pa.
Kuykendall, Gretchen A., 5110 38th St., N.W., Washington 16, D. C.
Lacy, Kenneth B. 2805 Bethel Ave., Pennsauken, N. J.
Laird, Judson, III Vernon La., Moylan, Pa.
Lane, Ronald R. 1820 Mohican St., Philadelphia 38, Pa.
LaNeve, James 113 W. Main St., Mechanicsburg, Pa.
Laning, E. Luann 208 Washington St., Toms River, N. J.
Lawn, Marjorie N. R.D. #1, Downingtown, Pa.
Lawton, Gary E. 741 Beatty Rd., R.D. #20, Media, Pa.
Layng, W. John 90 Lyons Pl., Springfield, N. J.
Leabman, Daniel L. 1525 Chelton Ave., Philadelphia 26, Pa.
Lear, Joyce L. 69 "E" St., Carlisle, Pa.
Lebo, Nelson F., II Echo Hollow Farm, Lambertville, N. J.
Leedy, William R. 38 Newton Ave., Woodbury, N. J.
Lehnartz, David F. Cedar Dr., Briarcliff Manor, N. Y.
Leighton, Stephen B. 26 Willow St., Brooklyn 1, N. Y.
Lemken, Ann R. 1510 Berwick Ave., Ruxton 4, Md.
Lemons, Nancy M. R.D. #1, Box 28, Oxford, Pa.
Leopold, Marx S. 414 Shoemaker Rd., Elkins Park, Philadelphia 17, Pa.
Leppo, David L. 154 N. Hanover St., Carlisle, Pa.
LeVan, Joan M. Fairhill Rd., R.D. #1, Hatfield, Pa.
Levitt, Morton P. 116 Lenox Rd., Brooklyn 26, N. Y.
Lewis, Calvin A. 1718 W. Water St., Elmira, N. Y.
Lewis, L. Lance 1400 Ashtola St., Pittsburgh 4, Pa.
Lindberg, Stanley W. 1410 Pennsylvania Ave., E., Warren, Pa.
Lindenmuth, Paul F. 25 Elmont Ave., Baltimore 6, Md.
Lindsay, Margaret E. 2715 Cleveland Ave., Camden 5, N. J.
Lintner, Alfred C. 309 Third Ave., Haddon Heights, N. J.
Linton, Charles H. 713 Ashurst Rd., Havertown, Pa.
Lipsky, William R. 5801 N. Camac St., Philadelphia 41, Pa.
Little, Pearl E. 108 Franklin Ave., Ocean Grove, N. J.
Liu, Allan J. 40 Monroe St., New York 2, N. Y.
Livezey, G. Kessler, III 236 S. Rogers St., Aberdeen, Md.
Livingston, Martin 1747 48th St., Brooklyn 4, N. Y.
Lizza, Carl J. 2 Mill River Rd., P.O. Box 148, Oyster Bay, N. Y.
Lobert, John C. 1015 Beeson Ave., Linwood, Pa.
Loekrack, Donald M. 5 Aiken St., Norwalk, Conn.
Lockwood, Roy H. 10311 Cherry Tree La., Silver Spring, Md.
Logan, John D. 293 Boulevard, Mountain Lakes, N. J.
Logan, Judith L. 328 Creston Rd., York, Pa.
Lohmann, Watson M. 821 Bowman Ave., Wynnewood, Pa.
Long, Joseph C. 1204 W. College St., Carbondale, Ill.
Long, Sondra V. 566 University Pkwy., Baltimore 10, Md.
Lord, John W., III 211 W. Tulpehocken St., Philadelphia 44, Pa.
Lory, Priscilla S. Fair Hills, Fairfax Station, Va.
Lotke, Paul A. 800 Valley Rd., Melrose Park 26, Pa.
Lovejoy, Barbara S. Horseneck Point, Little Silver, N. J.
Lovsnes, Neal W. Carlisle Barracks, Carlisle, Pa.
Lucas, Ferdinand C., IV Nittany Rd., Castanea, Pa.
Lush, Norman P., Jr. 123 W. Merchant St., Audubon, N. J.
Ly, Luoeng No. 2, rue Face la Gare, Phnom Penh, Cambodia
McCabe, Kendall K. R.D. #3, Berlin, Md.
McCarthy, Charles R. Star Route, P.O. Box 134, Carlisle, Pa.
McCarthy, Carol L. Methodist Home for Children, Box 348, Mechanicsburg, Pa.
McCormick, P. Reed 360 Elmira St., Troy, Pa.
McCormick, William J. 172 Highland Rd., Pittsburgh 35, Pa.
McCrary, James F. 2144 Chestnut St., Camp Hill, Pa.
McElrath, C. Daniel 519 E. Fifth St., Nescoape, Pa.
McFarland, Harold B., III 105 Waverly Rd., Wyncote, Pa.
McGabe, David L. 8646 Williams Ave., Philadelphia 50, Pa.
McGavie, Derrick E. 601 Montgomery Ave., Bryn Mawr, Pa.
McGee, Glenn T. 518 Belmont Ave., Williamsport, Pa.
McGee, Philip T., II 518 Belmont Ave., Williamsport, Pa.
McGuckian, Paul A. USA., QM. Depot Tokyo, A.P.O 500, San Francisco, Calif.
McKelvey, David A. 104 Brookside Rd., Springfield, Delaware County, Pa.
McKinney, J. Bruce 110 St. Mary's St., Butler, Pa.
McMillen, Charles J. 4200 Stanford St., Chevy Chase 15, Md.
McMullen, Margaret A. 909 Greenleigh Rd., Baltimore 12, Md.
McNutt, Robert L. 1029 Foulkrod St., Philadelphia 24, Pa.
McPherson, Sandra A. 115 Oxford St., Chevy Chase 15, Md.
McShane, Franklin J., Jr. Shinnecock Trail, Medford Lakes, N. J.
Maat, Howard J. 43 Church St., Hagaman, N. Y.
Macauley, Joanne W. R.D. #2, Glen Hardie Rd., Wayne, Pa.
MacKenzie, M. Kenneth, Jr. 370 Sound Beach Ave., Old Greenwich, Conn.
Mahn, Barbara H. 230 Maple Ave., Delanco, N. J.
Manis, Robert E. 901 Longshore Ave., Philadelphia 11, Pa.
Marcucci, W. Carey 4335 Princeton Ave., Philadelphia 35, Pa.
Marcus, Mark I. 1010 New Pear St., Vineland, N. J.
Marcus, Norman R. 175 Riverside Dr., New York 25, N. Y.
Mark, Bernard F., Jr. 17 Eldridge Ave., Collingswood 7, N. J.
Mark, Jon R. 401 Allegheny St., Huntingdon, Pa.
Markley, Charles A. 4106 Walnut St., Harrisburg, Pa.
Marron, Carol J. 72-10 41st Ave., Jackson Heights 77, N. Y.
Marsh, Donald R. 651 Maple St., Indiana, Pa.
Martin, Kenneth R. 4200 Dermond Ave., Drexel Hill, Pa.
Martin, Mary R. 177 Spencer Rd., Basking Ridge, N. J.
Martin, Sandra L. 570 Greenlee Rd., Pittsburgh 27, Pa.
Martindale, Susan J. 403 N. Second St., Harrisburg, Pa.
Mason, Richard S. Van Houten Fields, West Nyack, N. Y.
Massey, Gail 4536 Lowell St., N.W., Washington 16, D.C.
Matta, Elizabeth A. 512 Green St., Brownsville, Pa.
Matuska, Janet L. 474 Lafayette Ave., Palmerton, Pa.
Matyjaszek, Jack 2833 E. Ann St., Philadelphia 34, Pa.
Maurer, E. George, Jr. Owl's Nest Rd., Greenville 7, Del.
May, C. Kent 417 Meadow Rd., Glenshaw, Pa.
Mayer, A. Charles, Jr. R.D. #1, Mount Joy, Pa.
Mecum, Lois A. 1025 W. Ross St., Lancaster, Pa.
Menin, Henry L. 514 Murdoch Rd., Philadelphia, Pa.
Mentzer, Nancy E. Box 70, McConnellsburg, Pa.
Mercer, Peter W. 27 Rosedale Rd., Watertown, Mass.
Mercker, Donald F. 3510 Runnymede Pl., N.W., Washington 15, D. C.
Meredith, Samuel E. Greenwood, Del.
Merrick, Spencer, III Tuscany Apts., Baltimore 10, Md.
Merrifield, A. Vaughn 213 Pinchurst Rd., York, Pa.
Metcalf, Doris V. 1-W Young Hall, Carlisle Barracks, Pa.
Metzger, William F. 3908 Essex Rd., Baltimore 7, Md.
Miele, Joseph R. 1105 Locust St., Williamsport, Pa.
Miller, Barbara S. 57 Williams St., Glastonbury, Conn.
Miller, Carl W. 105 Circle Dr., Swan Acres, Pittsburgh 37, Pa.
Miller, Daren L. P.O. Box 164, Lewisberry, Penna.
Miller, Gerald H., Jr. 85 N. Main St., Cranbury, N. J.
Miller, Kay F. 431 Dare Ave., Bridgeton, N. J.
Miller, Norman D. 2406 Atlantic Ave., Ventnor, N. J.
Miller, Robert E. 114 S. Seventh Ave., West Reading, Pa.
Miller, Virginia L. 414 W. Fifth St., Tyrone, Pa.
Milligan, Judith A. 6 W. Concourse, Avon, N. J.
Mimm, Hilma W. 1617 Brookhaven Rd., Wynnewood, Pa.
Minnick, Sally R. 105 Eastwood Terr., Ithaca, N. Y.
Mohler, Barbara B. 219 Glenn Rd., Ardmore, Pa.
Moore, Thomas L., Jr. 905 Washington Ave., Oakmont, Pa.
Moran, Nancy J. R.D. #1, Voorheesville, N. Y.
Morgan, Roger R. 201 Widmer Ave., New Kensington, Pa.
Moring, Sharon A. 3001 N. Second St., Harrisburg, Pa.
Morris, John F., Jr. 220 S. Main St., North Wales, Pa.
Morrissett, J. Michael 96 Grandview Blvd., West Lawn, Pa.
Morton, Albert W., III 8408 Navajo St., Philadelphia 18, Pa.
Moser, Mary L. 455 Market St., Bloomsburg, Pa.
Mowrer, Gordon B. 632 Edgeboro Blvd., Bethlehem, Pa.
Mulholland, S. Grant 1111 Robin Rd., Gladwyn, Pa.
Mull, William H. 101 Burlingame St., Williamsport, Pa.
Mulligan, Edward J., Jr. 918 Weldon La., Bryn Mawr, Pa.
Mumma, Mark R. 2636 Boas St., Harrisburg, Pa.
Muncaster, Amy K. 267 Academy Ave., Pittsburgh 28, Pa.
Murray, Susan D. 2608 Robins St., Endicott, N. Y.
Mussano, Virginia F. 532 Ontario St., Monessen, Pa.
Myers, Frances E. 4218 Seventh Ave., Temple, Pa.
Myers, Robert P. Littlestown Pk., R.D. #4, Hanover, Pa.
Naditoh, Ronald M. 3315 Olympia Ave., Baltimore 15, Md.
Nagel, Madelyn 25 Blauvelt St., Teaneck, N. J.
Nehmad, Leon 4 S. Hillside Ave., Ventnor, N. J.
Neiman, Charles A., Country Club Rd. and Farouhar Dr., York, Pa.
Nesbitt, Lynne 5901 Walton Rd., Bethesda 14, Md.
Neuber, Jane A. R.D. #4, Box 620, Lancaster, Pa.
Newell, Nancy J. 109 Cray Terr., Fanwood, N. J.
Noble, June E. 1615 Avenue I, Brooklyn, N. Y.
Norton, Frederick C. 1216 Dale Dr., Silver Spring, Md.
Nuttie, Henry L. W. Second St., Denton, Md.
Ober, William J. 131 Third St., Derry, Pa.
Obermiller, Carol M. R.D. #1, Ambler, Pa.
Oiler, Franklin A., Jr. 27 Big Spring Ave., Box 127, Newville, Pa.
Olewer, H. Newton, Jr. 422 Center St., Bethlehem, Pa.
Olson, Charles A., Jr. Boxwood Farm, Blue Bell, Pa.
O'Neill, Don 411 Bretton Pl., Baltimore 18, Md.
Oram, Reginald S. 1942 N. Market St., Berwick, Pa.
Orlich, Ricardo Ant. da 409, San Jose, Costa Rica
Ort, Robert B. "The Trees," Hackettstown, N. J.
Ortenzio, Rocco A. 403 E. Coover St., Mechanicsburg, Pa.
Orth, Paul J. 5503 Broad St., Pittsburgh 6, Pa.
Otto, Wilbur M. 4 Twin Oak Dr., Box 48, R.D. #2, Wexford, Pa.
Page, Ronald C. 70 Balsam La., Princeton, N. J.
Paley, Israel 42 S. Sixth Ave., Coatesville, Pa.
Palmer, Suzanne H. 403 Morton Ave., Ridley Park, Pa.
Papanagonoulis, James N. 912 N. Third St., Harrisburg, Pa.
Parker, Oliver, Jr. R.F.D. #2, Box 260, Allendale, N. J.

Parker, Robert S. I. Wyoming Seminary, Kingston, Pa.
Parkins, Janet E. 301 Green Rd., Berwyn, Pa.
Parlin, Harold S. 17 S. Brunswick Ave., Margate City, N. J.
Parry, Kirk H. 155 E. Main St., Moorestown, N. J.
Paul, C. Marshall
538 E. Gravers La., Chestnut Hill, Philadelphia 18, Pa.
Paul, Inge L. 9 Gerard St., Bellport, L. I., N. Y.
Pauless, Palmer L. 180 S. Franklin St., Red Lion, Pa.
Paxson, Neil B. 423 Washington St., Westfield, N. J.
Peer, A. Kenneth 16 Joanna Way, Short Hills, N. J.
Pell, Jane H. 1772 Skyline Dr., Pittsburgh 27, Pa.
Pence, Robert L. 264 Madison St., Brookville, Pa.
Perkins, Charley A. 251 S. Pitt St., Carlisle, Pa.
Perot, James 109 E. Mill Rd., Flourtown, Pa.
Phillips, Ann L. 816 Race Ave., Lancaster, Pa.
Phillips, Cynthia J. 10 Connecticut Ave., Freeport, N. Y.
Phillips, James W., Jr. 638 Ninth Ave., Prospect Park, Pa.
Phillips, Katherine P. 2828 Bauerwood Ave., Baltimore 14, Md.
Phillips, W. Morgan, Jr. West Valley Green Rd., Flourtown, Pa.
Phipps, Dorothy A. 1715 Malvin Rd., Williamsport, Pa.
Piel, W. Louis 6828 Windsor Mill Rd., Baltimore 7, Md.
Piercy, Lynn B. 1906 Pagebrook Rd., Silver Spring, Md.
Pitock, Jordon R. 731 E. Upsal St., Philadelphia 19, Pa.
Platt, William H. 251 Berger St., Emmaus, Pa.
Platts, Jane 3814 Germantown Pike, Collegeville, Pa.
Pollock, Wayne C. 3921 Woodridge Rd., Baltimore, Md.
Potts, John H. 1510 Brierwood Rd., Havertown, Pa.
Price, Thomas B., Jr. 194 Beaver St., Beaver, Pa.
Prosky, Jill J. 124 W. 79th St., New York 24, N. Y.
Proud, Donald E. 2011 N. Harrison St., Wilmington 2, Del.
Pullis, B. Lou 35 Jerome Ave., Binghamton, N. Y.
Purvis, Lucy E. 102 Russell Rd., Fanwood, N. J.
Pusey, G. Kirk Pusey Mill, Avondale, Pa.
Quann, Byron G. 1606 N. Sixth St., Harrisburg, Pa.
Quin, Nancy R. 220 Wyoming Ave., West Pittston, Pa.
Quirk, John J., Jr. 36 Duer St., North Plainfield, N. J.
Rademan, Alan N. 6002 N. Thirteenth St., Philadelphia 41, Pa.
Rambo, Sylvia H. 938 Franklin St., Carlisle, Pa.
Ramos-Unnpierre, Antonio, 1354 Luchetti St., Santurce, Puerto Rico
Ranochak, Ronald J. Star Route, Carlisle, Pa.
Razzano, Joseph J. 37 North St., Bradford, Pa.
Reader, Jane E. 735 S. Hanover St., Carlisle, Pa.
Reamy, Barbara A. 819 Evesham Ave., Baltimore 12, Md.
Rector, Michael S. 2306 Tracy Pl., N.W., Washington, D. C.
Reddieks, Cora L. 2206 Walton Ave., Bluefield, W. Va.
Reed, John H. Woodland Rd., Strafford, Wayne P.O., Pa.
Reed, W. Creighton, Jr. Woodland Rd., Strafford, Wayne P.O., Pa.
Reisinger, Letitia A. 7308 Western Ave., Chevy Chase, Md.
Remsburg, Eloise 374 Wilson St., Carlisle, Pa.
Rice, Margot D. R.D. #2, New Windsor, Md.
Richards, James B. 227 Plymouth Rd., Plymouth Meeting, Pa.
Richards, Judy E. Army War College, Carlisle, Pa.
Richards, Thomas W. 609 Oberdick Dr., McKeesport, Pa.
Richardson, Betty J. 8307 Tahona Dr., Silver Spring, Md.
Richardson, Fred S. R.D. #1, Newville, Pa.
Richardson, Robert D. 61 Terrace St., Dallas, Pa.
Richmond, Judith B. Main Rd., Peconic, L. I., N. Y.
Richtmyer, Rosemary 7817 Marion La., Bethesda, Md.
Riethmiller, Lynn G. 750 Jefferson Dr., Pittsburgh 29, Pa.
Rifkin, Gerald B. 520 Woodlawn Ave., Shamokin, Pa.
Riley, John D., IV
DeRenne Terrace, 5645 Betty Dr., Savannah, Ga.
Rittler, Margery R. 1833 Merritt Blvd., Baltimore 22, Md.
Roberts, Brenda N. 348 Becker St., Highland Park, N. J.
Roberts, Donald W. 1413 W. Cold Spring La., Baltimore, Md.
Roberts, Peter J. 950 Soundview Dr., Mamaroneck, N. Y.
Robinson, Arlene P. 1032 Sylvan Dr., Falls Church, Va.
Robison, W. Emily 711 Old Post Rd., Mamaroneck, N. Y.
Rodman, Carol L. 23 Fourth St., Hanover, Pa.
Rodriguez, Fernando V.
439 W. Overbrook St., Bellair Manor, Largo, Fla.
Rogers, Daniel E. 3500 Forest Ave., Homestead Park, Pa.
Rogers, William E. 900 W. South St., Carlisle, Pa.
Roney, Denis M. 237 W. South St., Carlisle, Pa.
Rosehy, D. Adrian 16 W. Pomfret St., Carlisle, Pa.
Rose, Samuel G. 6208 Ivymount Rd., Baltimore 9, Md.
Ross, John B. 7th Street Rd., R.D. #1, New Kensington, Pa.
Roth, Stephen J. 206 Howard St., New Brunswick, N. J.
Rothstein, Selma 824 N. West St., Carlisle, Pa.
Rourke, Lowndes E. Dogwood Rd., Orange, Conn.
Rowe, Charles A. 2035 Edgemont Rd., N., Columbus 12, Ohio
Rubin, Kenneth J. 181-30 Kildare Rd., Jamaica 32, N. Y.
Rudolph, Jill L. 2017 N. Illinois St., Arlington 5, Va.
Runkle, Walter D. 434 E. Main St., Middleburg, Pa.
Ruth, Jon K. 16 Cross Rd., Darien, Conn.
Rutherford, Margaret Jay St., Katonah, N. Y.

Rybnik, John M. 347 First Ave., Scranton 5, Pa.
Ryder, Harriet T. 38 Kenwood Ave., Verona, N. J.
Sackman, Alan R.D. #1, Warwick, N. Y.
St. Claire, M. Elizabeth 4970 Linnean Ave., Washington, D. C.
Samuels, Michael J. 440 Park Ave., New York 22, N. Y.
Sanders, Richard J. 13th and Liberty Sts., Harrisburg, Pa.
Sands, Frank M. 3026 N. Peary St., Arlington 7, Va.
Saunders, Anne L. 310 Patterson Rd., Bethel Park, Pa.
Savage, Allen R. 212B W. Parkway Ave., Chester, Pa.
Scarborough, John M. Churchville, Harford County, Md.
Schaefer, L. Frederick, Jr. 156 S. West St., Carlisle, Pa.
Schaefer, Dick T. 313 N. Newton Lake Dr., Collingswood 7, N. J.
Schecter, Lawrence M. 116 Wetherill Rd., Cheltenham, Pa.
Schomaker, Lee K. 747 Harden Dr., Pittsburgh 29, Pa.
Schwalm, Janet E. 301 Mahantongo St., Pottsville, Pa.
Scott, Catharine P. 113 N. Front St., P.O. Box 566, Clearfield, Pa.
Seewald, Ann L. R.D. #1, Linden, Pa.
Seewald, J. Ronald R.D. #1, Linden, Pa.
Seidel, Carole S. 1215 Faulk Rd., Wilmington, Del.
Semler, David A. 114 E. Irvin Ave., Hagerstown, Md.
Servis, Peter W. 74 Oakland St., Melrose 76, Mass.
Seybrecht, Carla J. 1338 Walnut St., Ashland, Pa.
Shafer, Harry E., Jr. 517 W. Diamond Ave., Hazleton, Pa.
Shaffert, Charles F. 6456 Sherwood Rd., Philadelphia, Pa.
Shanaman, Richard H., Jr. 306 Lexington Ave., Danville, Ky.
Shapiro, Bennett M. 6140 Old York Rd., Philadelphia 41, Pa.
Shapley, Robert E. R.R. 5, Bass Rd., Fort Wayne, Ind.
Sharp, Peter J. R.D. #6, Carlisle, Pa.
Shea, Wendy K. U. S., Army Element, SHAPE, APO 55,
c/o Postmaster, New York, N. Y.

Sheard, A. Alexander, III
21 Rampart West, Riddlewood, Media, Pa.
Shedd, Paul M., 4633 Rockwood Pkwy., N.W., Washington 16, D. C.
Sheetz, Anna C. R.D. #2, Oxford, Pa.
Shepherd, John W. 6444 Cherokee St., Philadelphia 19, Pa.
Sheridan, William J.
235 Garfield Ave., Apt. C, Collingswood, N. J.
Shick, Blair C., Jr. 7251 Bradford Rd., Upper Darby, Pa.
Shields, Sandra E. 408 N. Main St., Butler, Pa.
Shiner, Patricia A. 35 S. 14th St., Allentown, Pa.
Shipman, F. Lee 2 W. Sunbury St., Shamokin, Pa.
Shoun, C. Sue R.D. #3, Oxford, Pa.
Shuman, John F. 1730 Highland St., Allentown, Pa.
Sidle, Allan C. 4120 Alto Rd., Baltimore 16, Md.
Sieck, Margaret L. 601 Vine St., Millville, N. J.
Silber, Richard J. 19 Palmer Ave., Landreth Manor, Bristol, Pa.
Simoni, Judith A. 5 Timber La., Cochituate, Mass.
Sinclair, Suzanne S. Country Club Rd., Kennett Square, Pa.
Singer, Michael H. 3825 "J" St., Philadelphia 24, Pa.
Sjamsuridjal, Muljono
709 Oglethorpe St., N.E., Washington 11, D. C.
Skarlatos, Angelo 316 S. Pitt St., Carlisle, Pa.
Skladany, Jan P. 4733 Rolling Hills Rd., Pittsburgh 36, Pa.
Slaney, David F. 163 Spring Ave., Bellevue, Pittsburgh 2, Pa.
Slater, Albert H. 472 Dorseyville Rd., Pittsburgh 38, Pa.
Slater, Thomas K. 59 Beaver St., Sewickley, Pa.
Slevin, Edward D. 208 Fleming Ave., Hanover, Pa.
Slikfin, Robert F. 8205 Aspen Way, Elkins Park 17, Pa.
Slomin, Bruce D. 4 Lincoln Ave., Massapequa, N. Y.
Smeltz, Allen G. Sacramento, Pa.
Smith, Alan M. 1026 Noyes Dr., Silver Spring, Md.
Smith, Bruce L. 32 First Ave., Union City, Pa.
Smith, Eleanor L. 306 Dunkirk Rd., Baltimore 12, Md.
Smith, Harold J. 218 S. 43rd St., Philadelphia 4, Pa.
Smith, James R. 1612 Maple Ave., Turtle Creek, Pa.
Smith, Roger M. 1026 Noyes Dr., Silver Spring, Md.
Smith, S. Carol 306 Dunkirk Rd., Baltimore 12, Md.
Smith, William T. 3747 Derry St., Harrisburg, Pa.
Smyth, William N. 60 Serpentine Ave., Roslyn, L. I., N. Y.
Snyder, Roberta L. 210 Calvert Terr., Hagerstown, Md.
Sobel, Barbara 2832 N. Second St., Harrisburg, Pa.
Solomon, M. Jerome 264 Seneca St., Harrisburg, Pa.
Solomon, William V. 4320 37th Rd., N., Arlington, Va.
Sook, Barbara A. 26 W. Amherst Rd., Cynwyd, Pa.
Sours, Joan 322 S. College St., Carlisle, Pa.
Spahr, Christian F. 1104 Old Gulph Road, Rosemont, Pa.
Spangenberg, George W. 2 Du Bois St., Port Jervis, N. Y.
Spangler, Leonard E. 111 N. Belmont Ave., Margate, N. J.
Spector, William L. 304 N. High St., West Chester, Pa.
Spire, Jean E. 275 Lincoln St., Hummelstown, Pa.
Sprague, Frances L. 3 Valley Rd., Scarsdale, N. Y.
Spring, Charles M. 401 Beechtree La., Wayne, Pa.
Stafford, John R. 200 Parker Rd., Elizabeth, N. J.
Stanley, Charlotte D. 4373 Brightview Ave., Pittsburgh 27, Pa.
Statler, Sandra G. Arlington Hotel, Oil City, Pa.
Stayer, Virginia L. R.D. #1, Downingtown, Pa.

Steege, Richard C. 216 Williamsburg Rd., Ardmore, Pa.
Stefanon, Ernest A. Box 217, Herminie, Pa.
Steinberg, J. Arthur 404 Rices Mill Rd., Wyncote, Pa.
Stellfox, Jean L. 323 S. Chestnut St., Mount Carmel, Pa.
Stephens, John T., Jr. 1120 Coddington Pl., Charlotte 7, N. C.
Stephens, Peggy R. Gorman Rd., Route #1, Laurel, Md.
Stepler, P. Frederic Box 197, St. Thomas, Pa.
Stetser, Greta 21 Dickinson St., Woodstown, N. J.
Stetts, Joseph J., II 145 Diamond St., Williamsport, Pa.
Stevens, Virginia J. 14250 Bustleton Pk., Philadelphia 16, Pa.
Stevenson, David G. Route 22, Bound Brook, N. J.
Stinchcomb, Alta L. 1502 Windemere Ave., Baltimore 18, Md.
Stine, J. David 1710 Balsam La., Villanova, Pa.
Stoddard, William G. Hickory Rd., Woodbridge, Conn.
Stott, Phillip B. 1512 County Line Rd., Rosemont, Pa.
Street, Blair P. 125 W. Elbon Rd., Chester, Pa.
Street, John E., Jr. Hillside Dr., Carlisle, Pa.
Strickler, Robert M. 321 E. Princess St., York, Pa.
Strohecker, James R., Jr. 606 S. 29th St., Harrisburg, Pa.
Stroyd, Claudia A. 37 St. Clair Dr., Pittsburgh 28, Pa.
Stuhlmuller, Kimball R. 416 Upper Haig Ave., Springdale, Conn.
Sullivan, M. Keith 40 39th St., Camp Hill, Pa.
Supper, Lee R. 12 Colbert Rd., West Newton 65, Mass.
Surrick, R. Barclay 318 Yale Ave., Swarthmore, Pa.
Sutton, Russel M. 423 N. Pitt St., Carlisle, Pa.
Swartley, Steven W. 330 Central Ave., Souderton, Pa.
Tabor, Elaine 3008 Chestnut St., Camp Hill, Pa.
Taft, Eleanor W. 9437 Shore Rd., Brooklyn 9, N. Y.
Takaacs, Gyula William Sloan House, New York, N. Y.
Talentino, Thomas F. 4809 Westway Dr., Chevy Chase, Md.
Tantum, Kermit R. Deans, N. J.
Tar, Irene 212 W. High St., Carlisle, Pa.
Tar, John 212 W. High St., Carlisle, Pa.
Taub, Marvin J. 21 Cray Ave., Binghamton, N. Y.
Taylor, Jon K. 6203 Mossway, Baltimore 12, Md.
Taylor, Michael A. 15 Beech Rd., West Orange, N. J.
Taylor, Robertson B. 1021 Jeter Ave., Bethlehem, Pa.
Tegtmeier, Merle E. 1508 Carrollton Ave., Ruxton 4, Md.
Teitelman, Edward A. 6608 N. 18th St., Philadelphia 26, Pa.
Templeton, James E. 5 Boone Trail, Severna Park, Md.
Templeton, Pamela B. 3 Beechwood Rd., Florham Park, N. J.
Tepel, Frederick A., Jr. 609 Callamont Dr., Williamsport, Pa.
Terzano, John, Jr. 217 W. Union St., Burlington, N. J.
Test, Donald R. 762 Laurel La., Wayne, Pa.
Thieler, William B. 7804 Bayard St., Philadelphia 50, Pa.
Thomas, Barbara J. East Greenbush, N. Y.
Thomas, Polly B. R.D. #4 Mechanicsburg, Pa.
Thome, Barbara J. 61 Marietta Ave., Mount Joy, Pa.
Thompson, Donald C. Bay Terr., Toms River, N. J.
Thompson, Peter M. 401 Speedwell Ave., Morris Plains, N. J.
Thomson, Mary L. 19 N. Hill Dr., West Chester, Pa.
Thun, Katrina 1601 Museum Rd., Wyomissing, Pa.
Tickner, Alexander M., Jr. 203 Marie Rd., Cape Arthur, Severna Park, Md.
Tompkins, Eleanor M. 120 W. Fourth St., Box 31, Emporium, Pa.
Torrey, Lois M. Army War College, Carlisle Barracks, Pa.
Tow, Raymond M. 16 Curtis St., Falmouth, Mass.
Townsend, Patricia A. 401 S. Second St., Denton, Md.
Toy, H. John Baltimore Pk., R.D. #1, Chadds Ford, Pa.
Trijos, Manuel E. Apartado 3335, San Jose, Costa Rica, C. A.
Trelogan, Robert M. 3625 N. Piedmont St., Arlington 7, Va.
Trevlyn, Richard L. 209 Thayer St., Ridley Park, Pa.
Trunzo Francis, J., Jr. 314 W. Mahoning St., Punxsutawney, Pa.
Turner, Sandra R. Box 880A, Tryene Rd., Chester, Pa.
Tutin, Billie C. 604 Scott Ave., Ft. Leavenworth, Kan.
Tyler, William G., III Wight Ave., Cockeysville, Md.
Ultan, Roslye R. 400 S. College St., Carlisle, Pa.
Unger, William G. 354 Mulberry St., Berwick, Pa.
Updegraff, William E. 505 Cemetery St., Williamsport, Pa.
Urdike, Richard D. 18 Plymouth Ave., Maplewood, N. J.
Valenti, John T., Jr. 54 Carey Avenue, Wilkes-Barre, Pa.
Van Culin, Susan H. 115 Parkway, Point Pleasant, N. J.
Van Deusen, Richard E. Mt. Bethel Rd., Warren Township, Plainfield, N. J.
Van Olst, Marion G. 119 Parker Ave., Hawthorne, N. J.
Vedder, Christina S. McClellan Hgts., York, Pa.
Vickery, Richard A., Jr. 36 E. Monument Ave., Hathboro, Pa.
Villa, Orterio J. 1148 First Ave., Berwick, Pa.
Villepique, Douglas A. 162 Berkeley Pl., Glen Rock, N. J.
Vilms, Jaak 1302 Second St., Seabrook, N. J.
Wachter, David A. 750 Fountain Head Rd., N., Hagerstown, Pa.
Wachter, Robert C. 1307 Potomac Ave., Hagerstown, Md.
Wade, James P., Jr. 5 Sheraton Rd., Hernwood Heights, Randallstown, Md.
Wagner, E. Reginald, 11 N. Baltimore Ave., Mt. Holly Springs, Pa.
Waite, James A. 233 N. Allegheny St., Bellefonte, Pa.
Walker, David T. 20 W. Freedley St., Norristown, Pa.
Walker, Jerolyn L. 210 S. Court House Rd., Arlington, Va.
Walker, Thomas W. 2103 Market St., Harrisburg, Pa.
Wallace, Angus D. Gradyville Rd., R.D. Newtown Square, Pa.
Wallace, Bruce A., Jr. 28 Ambler Rd., Merchanville, N. J.
Wallace, Maurice 148-09 Northern Blvd., Flushing 54, N. Y.
Walsh, Lawrence 508 Jessamine Ave., Collingswood, N. J.
Walters, Robert New Sharon, Robbinsville, N. J.
Walters, Roland S., Jr. 185 Spencer Pl., Ridgewood, N. J.
Walz, Ruth H. 51 Wilson St., Carlisle, Pa.
Ward, Judith A. 70 Jefferson Rd., Princeton, N. J.
Warfield, Monica C. 200 Maryland Ave., Rockville, Md.
Warren, Charles W., Jr. Good Hill Rd., R.D. #2, Weston, Conn.
Washburn, David E. 6 Short La., Massapequa Park, N. Y.
Watson, Robert A., III 58 Madison Pl., Annapolis, Md.
Watt, John E. P.O. Box 128, Lancaster Ave., Oxford, Pa.
Waxman, Ronald L. 11 Bruce Park Dr., Trenton, N. J.
Wear, Richard C. 2079 Lyde Place, Scotch Plains, N. J.
Weaver, G. Raymond 213 Aldrich Ave., Altoona, Pa.
Weber, Nancy L. 500 Fontaine St., Alexandria, Va.
Weigel, Doris A. 76 W. Willow St., Carlisle, Pa.
Weigel, Ellen L. 76 W. Willow St., Carlisle, Pa.
Weimer, Miriam 424 Lincoln St., Carlisle, Pa.
Weiner, Earl D. 4009 Strathmore Ave., Baltimore 15, Md.
Weinlick, M. Heidi 1213 Lorain Ave., Bethlehem, Pa.
Weiss, Norma S. 2601A Green St., Harrisburg, Pa.
Weller, Willa J. 30 W. Ridge St., Carlisle, Pa.
Wells, Beverly 51 S. College St., Carlisle, Pa.
Wells, Viola B. Hilltop, Bordentown, N. J.
Werner, Doris L. 439 Fairfax Rd., Drexel Hill, Pa.
Wert, F. Douglas, Jr. 1701 Lincoln St., Camp Hill, Pa.
Werkheimer, Susan E. 3 Roosevelt Ave., Larchmont, N. Y.
Wessels, August H., Jr. 170 W. High St., Carlisle, Pa.
Wetherly, Carolyn J. 1924 Mulberry St., Harrisburg, Pa.
Whichard, William B. 702 Woodside Pkwy., Silver Spring, Md.
White, Harold N. River Rd., R.D. #1, Newtown, Pa.
White, Robert A. 4 Westwood Park Dr., Havertown, Pa.
White, Susan E. 3715 Upton St., N.W., Washington 16, D. C.
Whitelaw, William R., Jr. Country Club Rd., R.D. #2, Phoenixville, Pa.
Wickersham, Barry R. R.D. #4, West Chester, Pa.
Wiest, Peter V. H. 507 Glendale Cir., Springfield, Delaware County, Pa.
Wilder, Jeanne L. 236 E. High St., Lebanon, Pa.
Wiley, Jan M. Dillsburg, Pa.
Wiley, John, Jr. 715 Summit Ave., Westfield, N. J.
Wilkinson, Bruce F. 246 Burrwood Ave., Collingswood, N. J.
Willard, John L. 2053 Parkdale Ave., Glenside, Pa.
Williams, David O. 1900 Reedie Dr., Silver Spring, Md.
Williams, John E., II 238 Glentay St., Lansdowne, Pa.
Williams, Martha H. 777 Bryant St., Stroudsburg, Pa.
Williamson, Robert G., Jr. 209 Hall Ave., Clarks Green, Pa.
Wilson, Beverly B. Lower State Rd., R.D., North Wales, Pa.
Wilson, Robert T. R.D., Orbisena, Pa.
Wisor, Charles E. 502 Turnpike Ave., Clearfield, Pa.
Witting, William C. 913 N. Liberty St., Arlington 5, Va.
Wolfe, Roger 8 S. Hanover St., Apt. B, Carlisle, Pa.
Wolford, Virginia M. 420 Center St., Hyde Park, Reading, Pa.
Wood, Jeffrey C. 1621 Wilson St., Baldwin, N. Y.
Wood, Leonard A., Jr. 208 S. 19th St., Camp Hill, Penn.
Woodruff, David A. 324 Spring Valley Rd., Springfield, Delaware County, Pa.
Worthington, Robert A. 3416 Iowa St., Pittsburgh 19, Pa.
Wright, Carol 131 N. Euclid Ave., Westfield, N. J.
Wright, Thomas D. R.D. #1, Fombell, Pa.
Wrightstone, Ruth N. 309 S. York St., Mechanicsburg, Pa.
Wylie, Elizabeth G. 3818 Huntington St., N.W., Washington 15, D. C.
Yabraes, John E., Jr. 2318 Coles Blvd., Norristown, Pa.
Yasinow, Stephen K. 604 Chelton Ave., Philadelphia 26, Pa.
Young, Robert E. 3401 Rutherford St., Paxtang, Harrisburg, Pa.
Younger, George H. R.D. #2, Trumansburg, N. Y.
Zerby, John G., Jr. 350 N. 32nd St., Camp Hill, Pa.
Zimmermann, William M. 325 Conestoga Rd., Wayne, Pa.
Zubrin, Jay R. 2561 Baird Blvd., Camden 5, N. J.
Zukerman, Harvey J. 7740 Green Valley Rd., Wyncote, Pa.
Zwally, Charles B. Box 247, Ephrata, Pa.

STUDENT DIRECTORY

We sincerely hope that each time you read this
it will bring back fond memories of a very
pleasant association with this store.

Good Luck and Come Back To See Us

★

S. KRONENBERG'S SONS, INC.

DICKINSON MEN'S WEAR SINCE 1866



*the student's home away
from home*

Telephone: 374

BAKER & GUSSMAN

Printers

★

16 North Pitt Street

CARLISLE, PENNA.

BOWMAN & COMPANY

ALBERT WATSON, Prop.

South Hanover Street

★

Carlisle's

Leading Department Store

★

The Store That Appreciates

Your Business

★

Shop at This Store for

Good Values



Proud to Serve
DICKINSON
and Colleges
in Twenty-eight States



General Offices
Lombard at 25th Street
Philadelphia, Pa.

Compliments

of

CORPUS JURIS SOCIETY

Compliments

of

**CARLISLE BOWLING
LANES**
CARLISLE, PENNA.
22 West High Street

Compliments of

COCHRAN & ALLEN, INC.

(YOUR SPORTSWEAR HEADQUARTERS)

Hardware - Giftware - Builders' Supplies
Shop and Hand Tools
Hotpoint Appliances

22-24-30 South Hanover Street

PHONE: 906

CARLISLE, PENNA.

LUTZ-HOFFMAN

FUNERAL

HOME

Compliments of

**CARLISLE DEPOSIT BANK
AND TRUST COMPANY**

Main Bank

1 North Hanover Street

Sharon Bank

665 North East Street

CARLISLE, PENNA.

Member F.D.I.C

Phone: 580 - 581

FARMERS TRUST COMPANY

CARLISLE, PA.

Drive-In Window in Rear for Your Convenience

MEMBER FEDERAL DEPOSIT INSURANCE CORPORATION

Insurance and Bonding

PLOUGH & LILLICH AGENCY

2 Market House Avenue

CARLISLE, PA.

COMPLIMENTS

OF

A FRIEND

Carlisle, Pa. . . .

Home of
THE FEDERAL EQUIPMENT CO.

*Manufacturers of Postal Equipment
For the Nation's Colleges and Universities*



ESTABLISHED 1907

Compliments

of

JAMES WILSON HOTEL



110 West High Street

CARLISLE, PENNA.

KRESS'S GULF SERVICE

N. Hanover and Penn Street

CARLISLE, PENNA.



Free Pick-Up & Delivery Service

S & H Green Stamps

Phone: 9835

J. C. PENNEY CO.

INCORPORATED



Always First Quality

19 North Hanover Street

CARLISLE, PENNA.

Phone: 2649-R

**THE LITTLE DO-NUT
SHOPPE**



52½ West Louthier Street

CARLISLE, PENNA.

Mabel Lebo, Prop.

Compliments

of

LEHMAN'S

Youthful Fashions

Compliments

of

McCLOUD & SCATCHARD

Landscape Architects



33 South Broad Street

LITITZ, PENNA.

*Over 35 Years of Service to the Colleges
and Schools of Pennsylvania*
Waxes — Soaps — Cleansers — Disinfectants
Floor Maintenance Materials

★

CLARKSON CHEMICAL
COMPANY, INC.
Sanitary Chemicals
Williamsport, Pennsylvania

ROBBIN'S FLOWERS

"a beautiful way to remember"

★

Phone: 31
CARLISLE, PENNA.

Carlisle, Pa. . . .

Home of
C. H. MASLAND AND SONS
Manufacturers of Rugs and Carpets

★

Mill Tours Welcome

Phone: Carlisle 530

J. P. BIXLER & SONS, INC.

2 East High Street

CARLISLE, PENNA.

★

112 Years of Continued Service

Phone: 1080-J

BILLET'S ELECTRIC SHOP

*"When It's Electric Then It's
Billet"*

★

115 South Hanover Street
CARLISLE, PENNA.



Catering to Parties and Banquets

Home Cooking

Open 7 Days - 6 Days till Midnight
Sunday until 8:30 P. M.

Compliments

of

LINE & LINE

*Watchmakers - Jewelers
Importers*

★

21 Dickinson Avenue

"Just Off the Square"

LIGHT'S STATIONERY

School and Office Supplies

★

129 West High Street

CARLISLE, PENNA.

SHULENBERGER & ROTH

FUNERAL HOME

★

169 West High Street

CARLISLE, PENNA.

**FAMOUS TEXAS
RESTAURANT**

37 North Hanover St.

CARLISLE, PENNA.

*Steaks and Chops Served the
Way You Want Them
Fountain Service*

OPEN 7 DAYS A WEEK

★
BEST HOT DOGS IN TOWN

Fraternities - Sororities

For the Social Event That Counts

Serve Quality Milk Products

Kruger
SINCE 1919

420 Franklin Street

PHONE: 942

SMITH MUSIC HOUSE

PHONE: 2342

25-31 South Hanover Street

*Radios - Television - Pianos
Musical Instruments - Records
General Electric Kitchens*

GEORGE E. WELSH

Typewriter Sales & Service

★

109 W. Louthier Street

CARLISLE, PENNA.

Phone: 1904

READ'S ICE CREAM

*Everything for the Party,
Anniversary and
Wedding*

★

724 North Hanover Street

PHONE: 1606

primarily because
We KNOW
what you
like to wear . . .

Fashion House
28 S PITT CARLISLE



ALBERT E. PETERS ASSOCIATES

Registered Professional Engineers

★

214 North Ninth Avenue

SCRANTON 4, PENNSYLVANIA

PHONE: DI 7-6772

BUSINESS PATRONS

Frank L. Black

Carlise Laundromat

The Food Basket

The Hub

Long's Ladies' Shop

Milner's Cut Rate

Sadie's Dress Shop

Swimmer's Cleaners

MIDDLESEX MOTOR INN

44 Rooms

SHOWER OR TUB BATH

AIR CONDITIONED — T.V. LOUNGE

Breakfast Served 7 A. M. to 10 A. M.

★

On Carlisle-Harrisburg Pike

3½ Miles East on Route No. 11

Cameras — Supplies

Film

★

PHOTO GREETINGS

141 North Hanover Street

PHONE: 1745

Compliments
of
MASSEY'S
FROZEN CUSTARD

600 West High Street
Next to Biddle Field

Compliments of
THE WALNUT BOTTOM
TAVERN

(Formerly Frycklunds)

★

LESLIE V. BENTLEY, *Owner*

ALPHA CHI RHO
BETA THETA PI
CHI OMEGA
COMMONS CLUB
KAPPA SIGMA
PHI DELTA THETA
PHI EPSILON PI
PHI KAPPA PSI

PHI KAPPA SIGMA
PHI MU
PI BETA PHI
SIGMA ALPHA EPSILON
SIGMA CHI
SUI GENERIS
THETA CHI
ZETA TAU ALPHA

REITER'S, INC.

Electrical Contractors

★

2510 Reed Street

Harrisburg, Pennsylvania

TELEPHONE: 3-5871

Compliments
of
EVERETT'S HIGHWAY
SERVICES

★

Route 11, at Carlisle Interchange
of Pennsylvania Turnpike

Compliments
of
THE DUTCH CUPBOARD

★

21 South Hanover Street

CARLISLE, PENNA.

A Yearbook Staff with Ideals
plus
A Publisher who Cares
equals
A Yearbook of Excellence

WE ARE
QUALIFIED

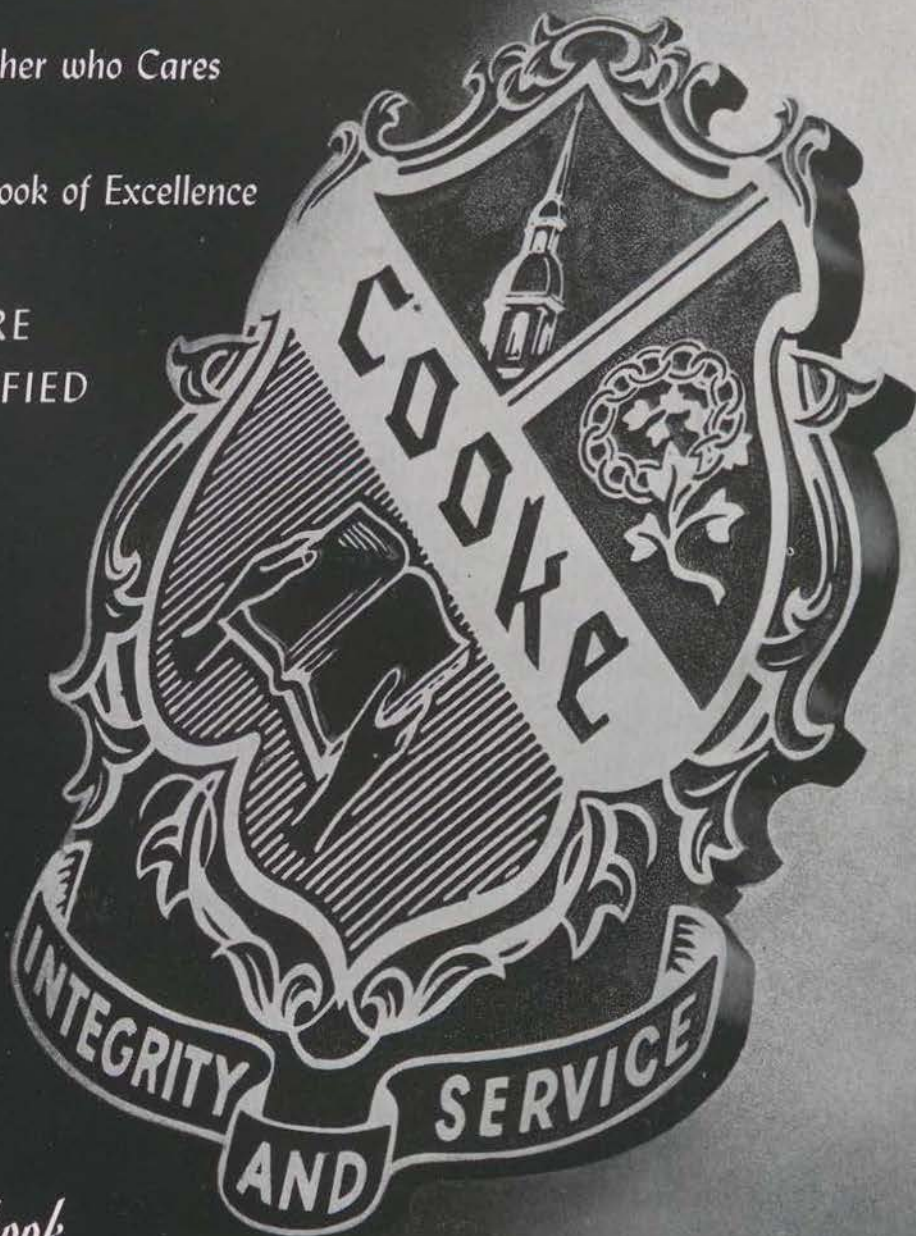

*Yearbook
Artisans*

LOcust 4-6171

WILLIAM T. COOKE PUBLISHING, INC.

21 SOUTH 21ST STREET

PHILADELPHIA 3 • PENNSYLVANIA

LETTERPRESS • ENGRAVING • OFFSET LITHOGRAPHY • ART





