

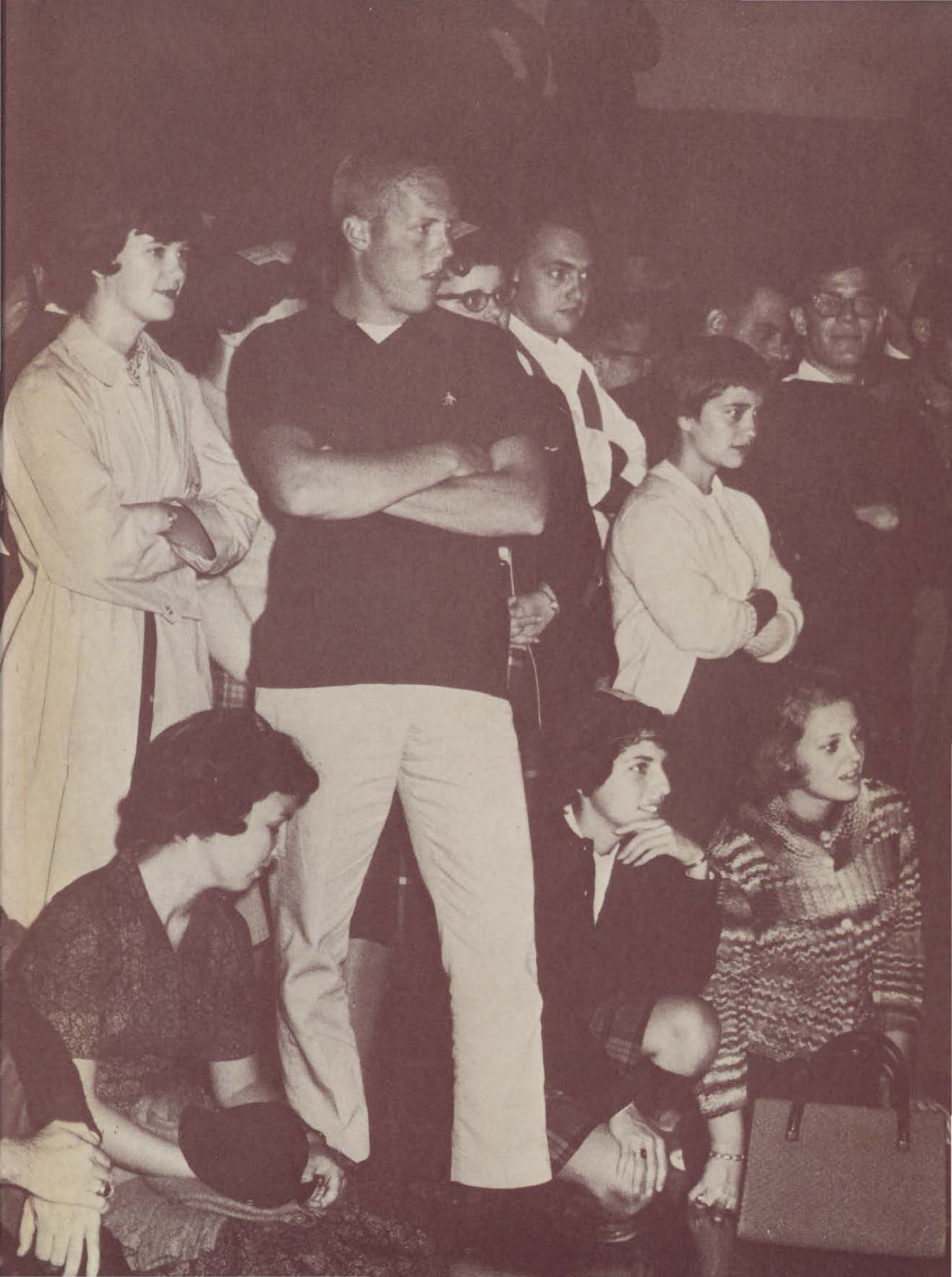

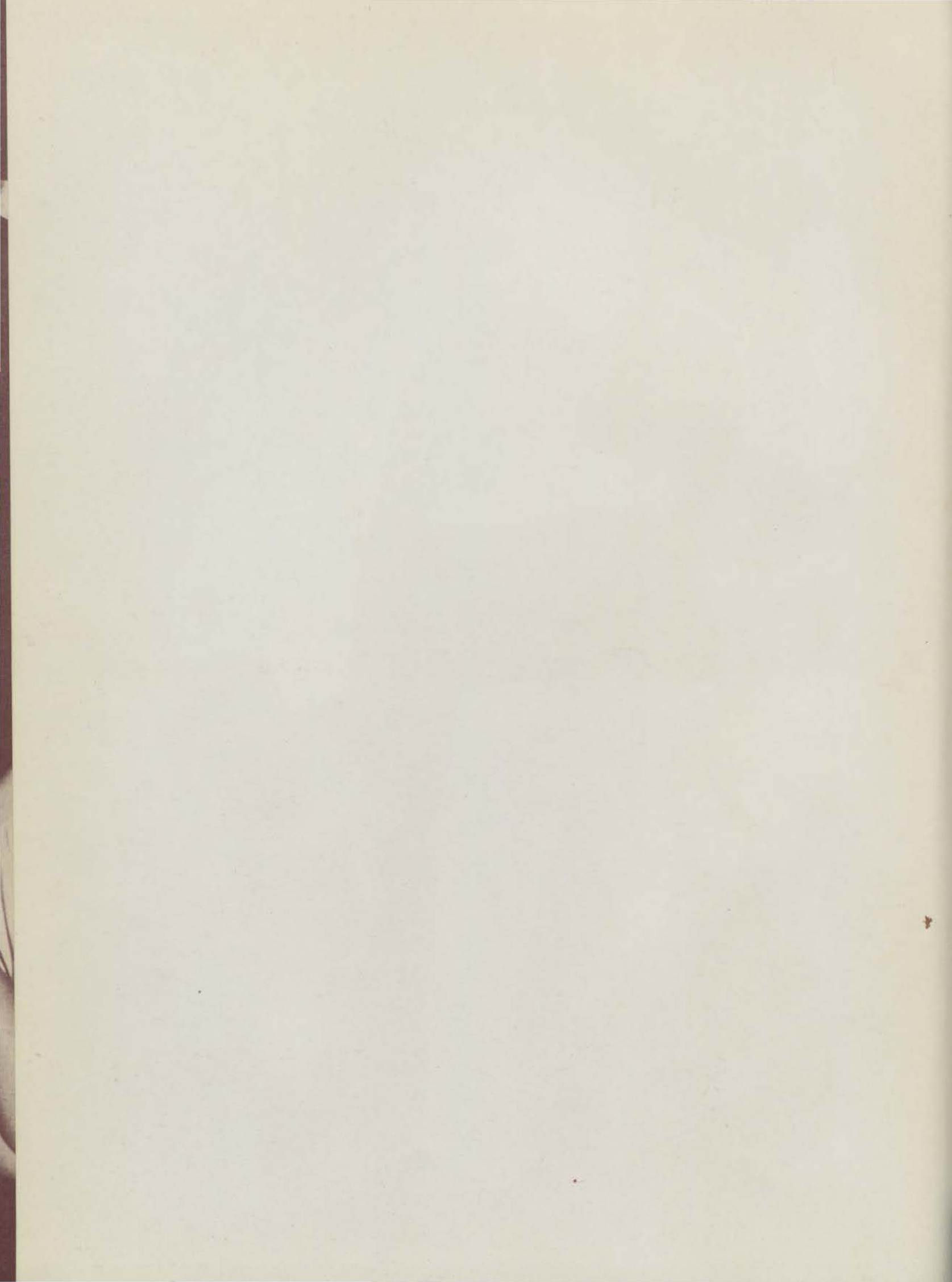

*Microcosm*  
'62









BENJAMIN D. GIORGIO  
*Editor-in-Chief*

ROGER M. CRAVER  
*Managing Editor*

M. CAROL DURBIN  
*Business Editor*

JUDY A. MONETA  
*Literary Editor*

JOANNE C. HELSBERG  
*Art Editor*

JOSEPH A. FERACO  
*Senior Editor*

CHARLES WASILKO  
*Sports Editor*

SUSAN SCHMIDT  
JUDY MORRIS  
*Scheduling Editors*

BARBARA R. GEYER  
*Head Typist*

RONALD A. PARKER  
*Head Student Photographer*

present the 1962 yearbook of . . .

DICKINSON  
COLLEGE LIBRARY

**MICROCOSM**

**'62**

D.C.  
378.748

DP  
1362  
c. 1



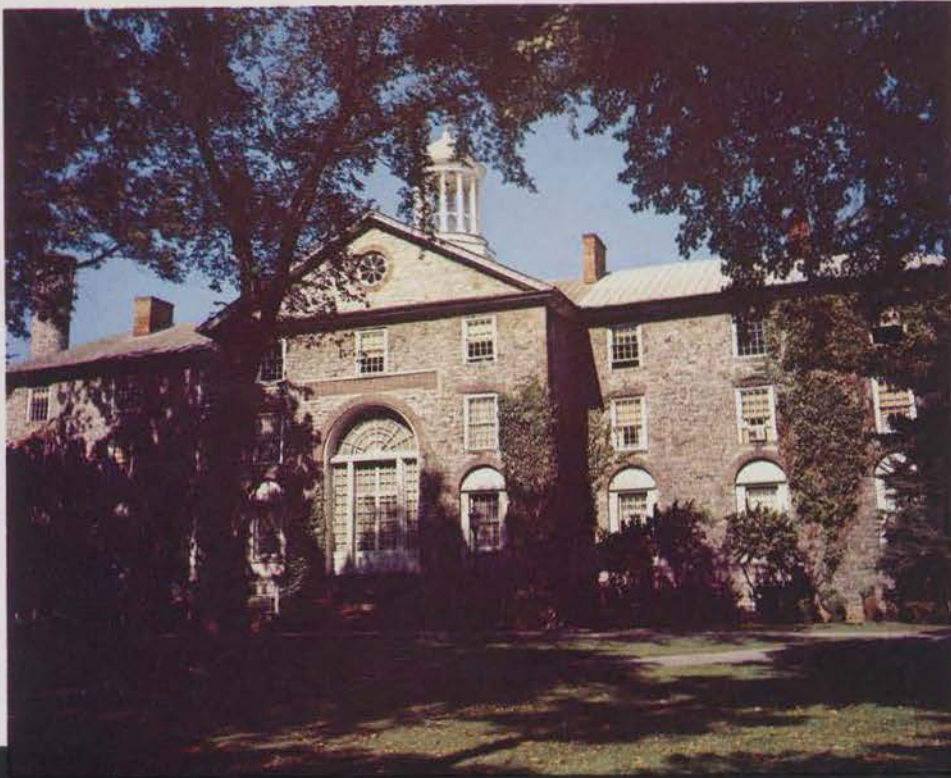

Old West—1803

## DICKINSON COLLEGE . . .

*Dickinson College is both traditionally old and excitingly new.*

*The college is proud of its 18th century founding for as such it is one of America's oldest small liberal arts colleges.*

*It is proud also of its new buildings and equipment, and of its progress in education, but most of all of its personnel—administration, faculty and students—gifted this year with activity, alertness, concern, interest, and spirit. It is with this phase that the 1962 **MICROCOSM** is principally concerned—the sparkling spirit of the personnel of a new, a re-awakened Dickinson College!*



Althouse Science Building—1957

**"20,000 EYES"**

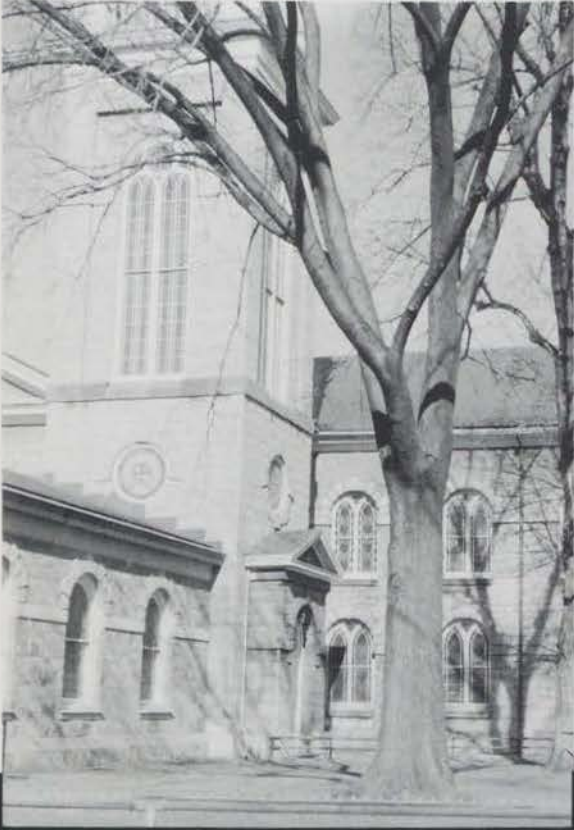

**CARLISLE, PENNSYLV**







ANIA . . .



WE HAVE ARRIVED!!!

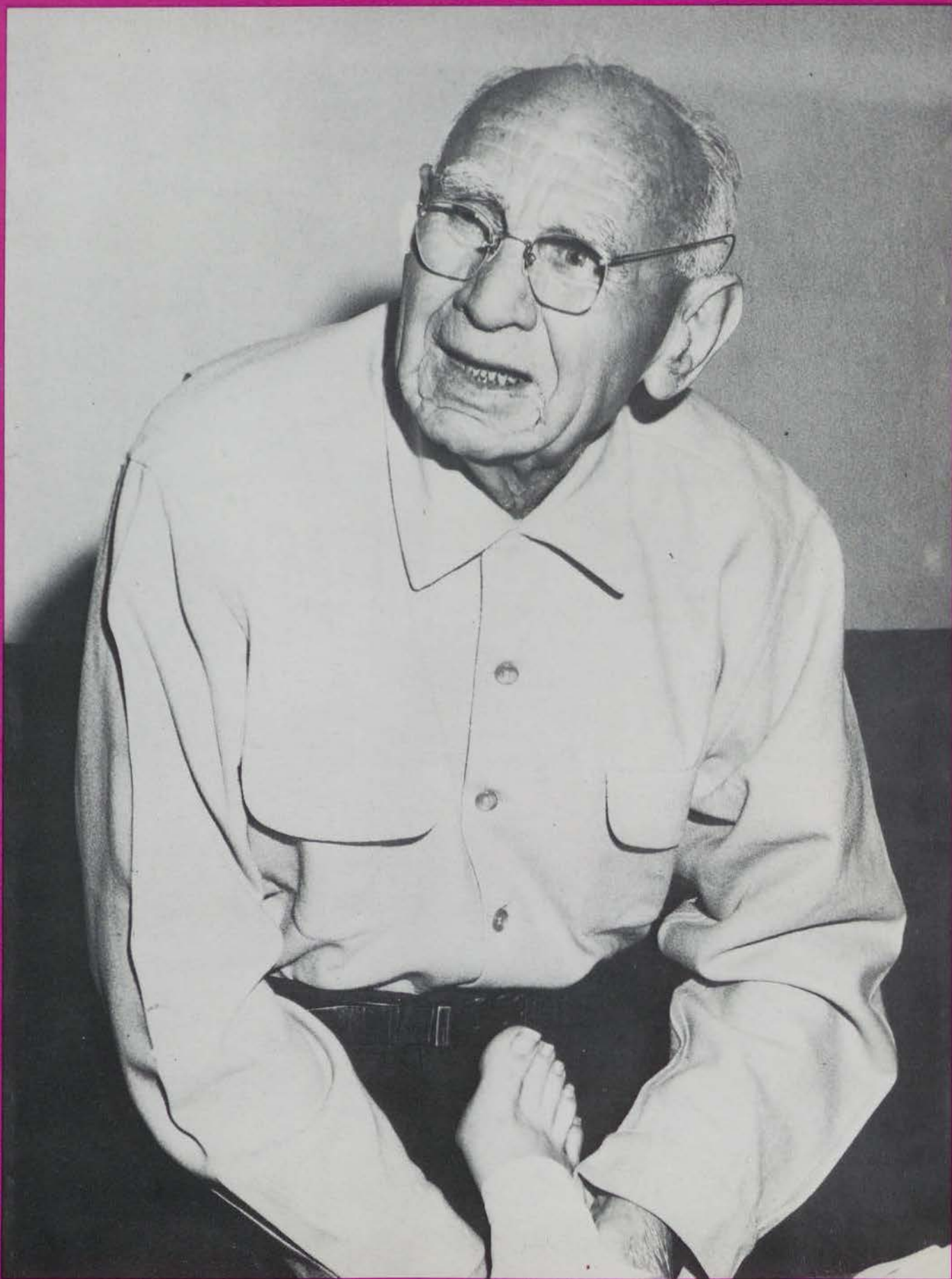

Fifty years of service to Dickinson's athletics.

# Dedicated to

# MAC . . .

*"Perhaps the only true way to measure a man's wealth is to count the number of friends he has made!"*

*It is to one of Dickinson's "richest" men that the student body of nineteen hundred and sixty-two dedicates its **Microcosm**.*

*Since 1911, when "Mac" began his life-long career of devotion to the College as a coach and a trainer, he has succeeded every step of the way in enriching the lives of others. With his light-hearted, good-natured manner he wove a web of friendship so vast that the two hundred who attended his fiftieth anniversary dinner this fall represent only a fraction of those who can be called friends.*

*To Richard H. MacAndrews we offer our thanks for fifty years of loyalty.*



*In Memoriam To*  
**JERRY W. BATSTONE . . .**



On May 24th, 1961, Jerry Batstone tragically died in a hunting accident.

Jerry was liked and respected by all of his fraternity brothers and those fellow Dickinsonians who knew him. All of us liked Jerry because he spoke to you straight from the shoulder; he spoke only when he had something worthwhile saying. We often were fascinated by his stories of the Marine Corps or those tales ranging from his great knowledge of the Civil War.

Jerry supported his fraternity and his college in all their respective functions. In the fraternity, if not the charging Marine on the IF football line, he was the suave lady's man at the parties.

Jerry's life here at Kappa Sigma and Dickinson was full; he enjoyed every minute of it. His daily life was one of excitement, fascination, and insatiable energy.

Shakespeare in "Julius Caesar" provides an eulogy which applies perfectly to Jerry:

*"His life was gentle, and the elements  
So mix'd in him that Nature might stand up  
And say to all the world, 'This was a man!'"*

To the memory of our departed fellow classmate and brother, then, is dedicated this memoriam.

Address By Our President . . .  
HOWARD L. RUBENDALL



Ladies and gentlemen of Dickinson:

The privilege of addressing you through the 1962 **Microcosm** is a welcome one, for it allows me to say "thank you" to a student body whose accomplishments and spirit have markedly moved our college forward in service to her ideals. It also gives me an opportunity to express personal thanks for a warm and considerate welcome to a new administration.

All of us join in congratulating the members of the class of 1962. The first-rate individual performances of these Dickinsonians are a matter of permanent record. The leadership the class has given to our community will long remain in the memory of the college. I believe that much of the success of this class is due to what seemed to be an unspoken pledge taken early in the year: that this would be the best year of their collegiate life and a good year for Dickinson. We will miss them, but we have from them a legacy of spirit that should help make the year and years ahead better for all of us.

As we say farewell to these men and women, it is our prayer that they may in truth fare well down through the years. As each goes his own way, we hope that his introduction to the life of the mind here on the campus has been exciting enough to keep that life ever growing and productive. The mental arts nurtured here are the liberating arts, to be pursued reflectively, critically and avidly if a man is to have the freedom that becometh a child of God. To this freedom-giving enterprise we commend the members of the class of 1962.

Best wishes to the ongoing Dickinson community of scholars. May we ever look on Alma Mater with pride and affection.

Faithfully yours,

Howard L. Rubendall  
President



# Reigned Over By Miss Microcosm GWEN STEEGE . . .

This year, for the first time, Miss Microcosm and her court were elected entirely by the students' votes. Each fraternity and sorority as well as the Independent Council nominated five coeds, in order of five places. The managing editor of the **MICROCOSM** assigned five points to each first place nominee, 4 points for each second place, etc. Naturally, many girls were nominated by several organizations and in this way accumulated many points. After all nominations had been received, the points were tallied and the nominee receiving the most points was named Miss Microcosm.

Gwen Steege, a senior of Chi Omega, reigns as Miss Microcosm 1962. The tall, slender blonde is popular as one of Dickinson's most outstanding women. As secretary of the Wheel and Chain, she culminates her long list of extra-curricular activities including having served as secretary of the student senate, a freshman counselor, chairman of Campus Chest, and secretary of "Follies."

In true story book fashion, Gwen married, last summer, a Dickinson graduate Richard Steege of Sigma Chi, class of '60. After graduation, she plans to teach English.

Present Sweetheart of Sigma Chi, Gwen has been elected twice to the Homecoming Court, being named Runner-up this fall. As Miss Microcosm, Gwen represents the essence of beauty and charm of the Dickinson woman. With her fair features, feminine grace, and charm of personality, the choice proves to be an excellent one. Congratulations then to Gwen Steege and her lovely court from the 1962 **MICROCOSM**.

## Runner-Up

### Brenda Sadler . . .

Brenda Sadler, a sophomore Phi Mu, is Runner-up. Petite, pert and china-doll like, she was elected to the Pledge Princess Court last year and to the Homecoming Court this fall. Brenda is a dean's list student and is active in musical and religious activities.



AND

THE COURT



Carnie Green  
Sophomore, Chi O



Barbara Duvall  
Junior, Pi Phi



Lynn Davis  
Sophomore, Phi Mu





Barbara Geyer  
Junior, Phi Mu



Ginny Sutton  
Sophomore, Pi Phi



Ginny Krueger  
Sophomore, Chi O

# And Presenting . . . THE FACES OF

## Faculty and Administration

Dedication .....	6
Administrative Personnel .....	22
Faculty .....	24
Joseph Priestly Award .....	30
Staffs .....	31



## Student Life

Freshmen .....	36
Student Senate and Activities .....	40
Microcosm .....	176
Fraternities .....	63
Coeds .....	89

## Social Events

Autumn .....	107
Winter .....	110
Spring .....	112





## Athletics

Autumn .....	119
Winter .....	122
Spring .....	129

## Seniors

Senior Message .....	137
Senior Album .....	138



## Honoraries

Miss Microcosm .....	10
Phi Beta Kappa .....	166
Wheel and Chain .....	172
Omicron Delta Kappa .....	173
Who's Who at Dickinson .....	174





# A PROFILE

*Of The Face Of Dickinson*



A profile of Dickinson's face is influenced by many moods and actions. It is composed of excitement, laughter, contemplation and much, much more—but it is enough to say that the profile is a reflection of the realm of the wonderful experiences of the contemporary collegian.



# COLLEGE

Every year Dickinson College students are privileged to have as campus guests many outstanding lecturers and performers. The visitors are usually nationally or internationally prominent in their field, and their programs do much to vary and enrich our experience. Through their stimulating talks or their fine musical and dramatic entertainment, they introduce us to new personalities and fresh ideas. The frequent presence of these college guests on our campus is well worth the hard work of the student and faculty members involved.

The personages are brought to Dickinson under the auspices of several campus organizations including the Cultural Affairs Committee of the Student Senate, and its chairman Professor Heber Harper; the Social Committee of the Student Senate, headed by Fred Gilbert, and his successor, Gordon Fronk; the Chapel Committee, chaired



S. I. Hayakawa; Author, Professor, Lecturer



Roscoe Drummond; Columnist, New York Herald Tribune



William Steinberg; Conductor, Pittsburgh Symphony Orchestra



Pittsburgh Symphony Orchestra

# GUESTS

by Don Reade; and the Religious Affairs Council, under the leadership of Fred Jacobs, Lynn Hammond, Muff Munson, and Ann Thompson.

Among the fine programs not pictured on these pages are Ravi Shankar, the Modern Jazz Quartet, the Players Incorporated production, and the three Religious Emphasis Speakers: Dr. Harold K. Shilling, Dr. John T. Beaty, and Rev. Richard P. Unsworth.



Ralph D. Sockman; Dean of the American Protestant Pulpit



Santha Rama Rau; Authoress, Lecturer



W. Vernon Middleton; Bishop of Western Pennsylvania Area of the Methodist Church



Bessie; a Guest Political Campaigner



Billy Butterfield; Bandleader at Military Ball





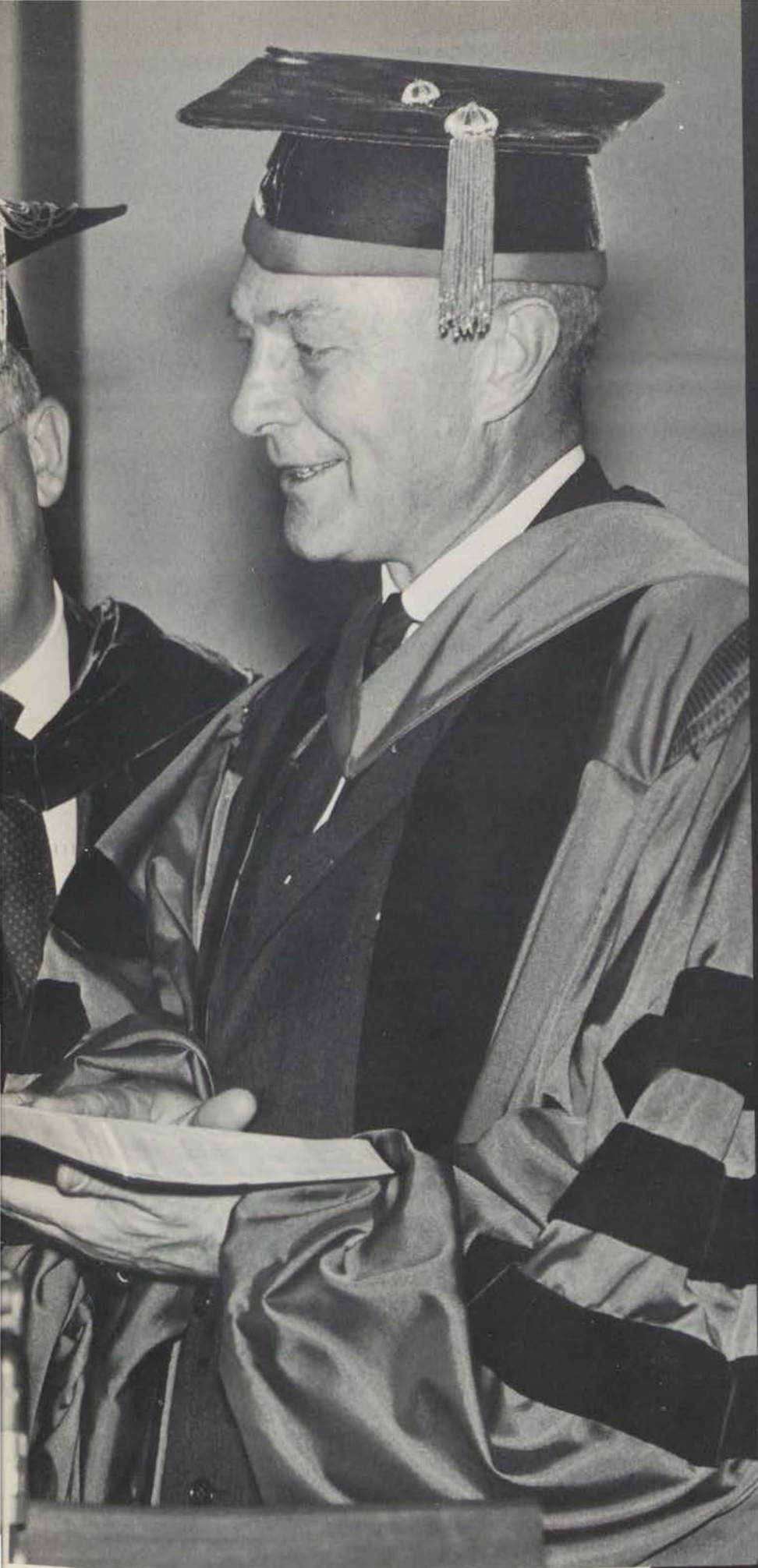

**F  
A  
C  
U  
L  
T  
Y  
  
A  
N  
D  
  
A  
D  
M  
I  
N  
I  
S  
T  
R  
A  
T  
I  
O  
N**

*The Formal Commencement Of A New Era .*



President of the College

HOWARD L. RUBENDALL, A.B., Dickinson College, 1931; D.D., 1945; B.D., Union Theological Seminary, 1937; L.H.D., Trinity College, 1957.

# ADMINISTRATIVE



Dean of the College

ROGER E. NELSON, B.S., United States Naval Academy, 1922; M.A., Dartmouth College, 1946; Associate Professor of Mathematics, Chairman of the Department of Mathematics.

Dean of Men

ALAN COUTTS, B.S., Oregon State College, 1931; M.A., Northwestern University, 1936; Associate Professor of Speech.



Superintendent of Grounds and Buildings  
ALVA A. FRANKLE

Registrar

WILLIAM H. BENSON, B.S., United States Naval Academy, 1925; Associate Professor of Mathematics.



Assistant Treasurer  
CARL J. ADAMS

Provost of the College  
GILBERT R. MALCOM, Ph.B., Dickinson College, 1915; A.M., 1917; LL.B., Dickinson School of Law, 1917; LL.D., Western Maryland College, 1948; LL. D., Dickinson School of Law, 1961.

# PERSONNEL



Dean of Admissions  
BENJAMIN D. JAMES, A.B. Dickinson College, 1934; M.A., Bucknell University, 1936; Dean of Freshman Class, Professor of Education and Psychology, Chairman of the Department of Education and Psychology.



Dean of Women  
BARBARA S. WISHMEYER, B.A., University of Pennsylvania, 1955; M.S., Indiana University, 1957; Rank of Assistant Professor.



Financial Vice President and Treasurer  
GEORGE SHUMAN, JR., Ph.D., Dickinson College, 1937; LL. D., Lycoming College, 1958; Director of Development.



## English

Row 1, left to right: W. Bowden, Ph.D. Yale Univ., 1948; J. Shiffman, Ph.D., New York Univ., 1951; R. Andrews, M.A., Columbia Univ., 1957; A. Hartshorn, A.M., Univ. of Rochester, 1957; R. Schecter, A.B., Univ. of Illinois, 1916. Row 2, left to right: H. Gillespie, M.A., Univ. of Texas, 1956; L. Clipper, M.A., George Washington Univ., 1958; W. Wishmeyer, Ph.D., Univ. of Pennsylvania, 1957; W. Sloane, Ph.D., Columbia Univ., 1947.

## Chemistry

Left to right: D. Gleim, M.A., Columbia Univ., 1920; M. Naff, Ph.D., Oregon State College, 1950; L. Erickson, Ph.D., Univ. of Wisconsin, 1959; H. Rogers, Ph.D., Princeton Univ. 1930.



## Political Science

Left to right: M. Flower, Ph.D., Columbia Univ., 1946; S. Gavrilovic, D. Juris, Int'l Law, Private and Public, Univ. of Geneva, 1931; B. Andrews, Ph.D., Maxwell Graduate School of Citizenship and Public Affairs, 1961; H. Harper, M.A., Univ. of Michigan, 1948; D. Flaherty, Ph.D., Syracuse Univ., 1954; P. Secor, Ph.D., Duke Univ., 1959.

## Education and Psychology

Left to right: F. Hartman, Ph.D., Penn. State University, 1957; S. Coslett, Ph.D., University of Denver, 1960; R. Wanner, Ed. M., Harvard Univ., 1940; C. Williams, Ed.D., New York Univ., 1936; B. James, M.A., Bucknell Univ., 1936; D. Graffam, Ed.D., Univ. of Southern California, 1949; J. Brougher, Ed.D. George Washington Univ., 1949.



## Mathematics

Left to right: C. Kerr, Ph.D., Lehigh University, 1959; G. Morrison, B.S., Penn. State University, 1960; W. Miller, Ph.D. Univ. of Illinois, 1927; J. Kneen, A.M., Radcliffe College, 1960.

## Languages

Row 1, left to right: K. Kally, M.A., Indiana Univ., 1961; M. Wiley, M.A., Penn State Univ., 1961; D. Dewis, A.M., Univ. of Kansas, 1951; W. Gray, A.M., Middlebury Graduate School, France, 1956.  
Row 2, left to right: W. Kirk, Ph.D., Univ. of Illinois, 1955; H. Royce, Dr. rer. pol., Univ. of Kaliningrad, 1926; J. Frey, Ph.D., Univ. of Illinois, 1941; F. Maurino, Ph.D., Columbia Univ., 1948; G. Edberg, Ph.D., Univ. of Kansas, 1959.



**ART  
MUSIC, DRAMA**



Left to right: J. Pusey, Yale University of Fine Arts; D. Gordon, Ph.D., Harvard University, 1960.



Frank Mueller, M.M., University of Michigan, 1960



David Brubaker, A.B., Franklin and Marshall College, 1948

Lloyd Ultan, Ph.D., State University of Iowa, 1956

**And the Faculty**





## GEOLOGY



Wm. W. Virgin, M.S., Lehigh University, 1955  
Winthrop C. Difford, Ph.D., Syracuse University, 1954

## Comes Alive



## ECONOMICS



Left to right: Arthur M. Prinz, Ph.D., University of Berlin, 1923;  
John L. King, M.A., University of Denver, 1950; Herbert Newman,  
Ph.D., University of Virginia, 1940; Andrew C. Houston,  
A.B., Pennsylvania State University, 1951.



Row 1, left to right: S. Fc. H. Kiser, Golledge, Beierschmitt,  
Sgt. J. Patton, Wood. Row 2, left to right: Capt. Rittgers,  
Lt. Col. W. Pinson, Capt. R. Jacobs, Capt Simpson.

## ROTC



## Biology

Left to right: E. Herber, Sc.D., Johns Hopkins Univ., 1941; W. Jeffries, Ph.D., Univ. of North Carolina, 1955; D. McDonald, Ph.D., Columbia Univ., 1955; B. McDonald, Ph.D., Columbia Univ., 1957; R. Ogren, Ph.D. Univ. of Illinois, 1953.



## Philosophy and Religion

Left to right: R. Wiley, M.A., Univ. of Toronto, 1954; W. Gould, Ph.D., Boston Univ., 1929; K. Bonney, Ph.D., Boston Univ. of Theology, 1958.



## History

Left to right: W. Gates, Ph.D. Univ. of Penna., 1951; H. Young, Ph.D., Johns Hopkins Univ., 1955; J. Pflaum, M.A., Univ. of Penna., 1929; C. Kellogg, L.H.D., Bard College, 1960; J. Carson, M.A., Miami University, 1951.





## Physical Education

Left to right: K. Barber, B.A., Syracuse University, 1947; D. Bracken, B.S., Slippery Rock State College, 1958; D. Strayer, B.S., West Chester State College, 1940; W. Gobrecht, M.A., Duke University, 1959; D. Eavenson, B.S., Bucknell University, 1951; J. DuCharme, M.A., New York University, 1951; D. Seibert, M.A., Columbia University, 1950.



## Sociology

Left to right: E. Kuhinka, Ph.D., Univ. of Utrecht, Holland, 1952; C. Kepner, Ph.D., Columbia Univ., 1936; H. Seaford, A.B., Wheaton College, 1941.



## Physics

Left to right: R. Sia, M.S., Univ. of Chicago, 1932; H. Long, Ph.D., Ohio State Univ., 1948; H. Yeagley, Ph.D., Penna. State Univ., 1934; S. Broughton, M.A., Brandeis Univ., 1960.

# THE JOSEPH PRIESTLEY AWARD



ROBERT BURNS WOODWARD

## THE JOSEPH PRIESTLEY CELEBRATION

*Each year in the Spring, a special commemoration is held known as the Joseph Priestley Celebration, at which time the Dickinson College Award in memory of Joseph Priestley, the discoverer of oxygen, is given to a distinguished scientist for his discoveries or contributions to the welfare of mankind. The award is in the form of the Priestley Medallion, a ceramic medallion struck from the original molds made in 1779 by the first Josiah Wedgwood after a pen sketch of Priestley drawn from life by John Flaxman in the same year.*

*This year the award was presented to Robert Burns Woodward for his work in the synthesis of chlorophyll. Dr. Woodward, a native of Boston, was educated at the Massachusetts Institute of Technology where he received his doctorate in 1937. Since then he has been associated with Harvard University. Dr. Woodward has received many honorary degrees from universities throughout the United States, Canada and England. Dickinson College is proud indeed to recognize one of the outstanding scientists of our day.*



**LIBRARY STAFF**—Row 1: C. Tharp, E. Cohick, N. Loughridge. Row 2: L. Landis, M. Carson, F. Vuillemier, E. Heine. Row 3: M. Brubaker, J. White, D. Weigle.

## Library Staff



**CHARLES C. SELLERS**, B.A., Haverford College, 1925; M.A., Harvard Univ., 1926; Litt. D., Temple Univ., 1957.



Mrs. Thornton, sec'y to the Dean of the College.



**BUSINESS OFFICE**—Seated: L. Mullen. Standing: N. Emmons, A. Shatzer, J. Kotzmoyer.

## Admin. Staffs



**REGISTRAR'S OFFICE**—Seated: S. Wilkard, D. Stull. Standing: E. McCullough.



Mrs. Boyer, sec'y to Dean of Women.



Mrs. Perry, sec'y to Dean of Men.



**MAIL ROOM:** N. DeWalt, J. Gelbaugh, B. Wise, P. Lindsay.



COFFEE BREAK? Kay Bankert



**S  
T  
U  
D  
E  
N  
T  
L  
I  
F  
E**



Ecstatic Students stampede for chapel service.

"Here is the chapel, here my son, Your father thought the thoughts of youth . . ."



Administration in celebration



Students from all over the world gather to study at Dickinson.



Students are graciously served nutritious food from the spotless facilities of the Slater system.

The most proper etiquette is, of course, practiced at all times in the luxurious college dining halls.



Rigorous and intense boot camp like training characterizes the ROTC program.



Students protest board of trustees' decision to demolish Denny Hall.



Administration officials join the students in the celebration of Halloween.



The charms of the finest finishing schools are inculcated into the daily training of the co-eds.

Active in every phase of campus life, the outstanding men of the hat societies provide the necessary leadership for a well functioning campus.

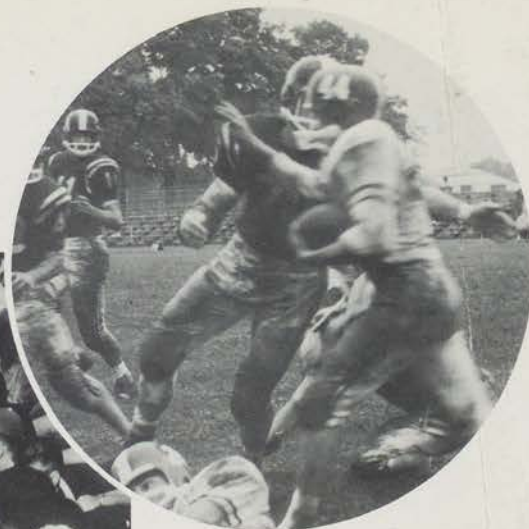

Clean fun and a friendly competitive spirit characterize the I.F. sports program.



Poverty stricken parents storm the president's home in protest of the continuous raises in tuition.



"Damn those Wilson mixers!"



Student organized cultural events add stimulus to the intellectual atmosphere of the campus.



Athletic contests often turn into wild brawls of enthusiasm and excitement!

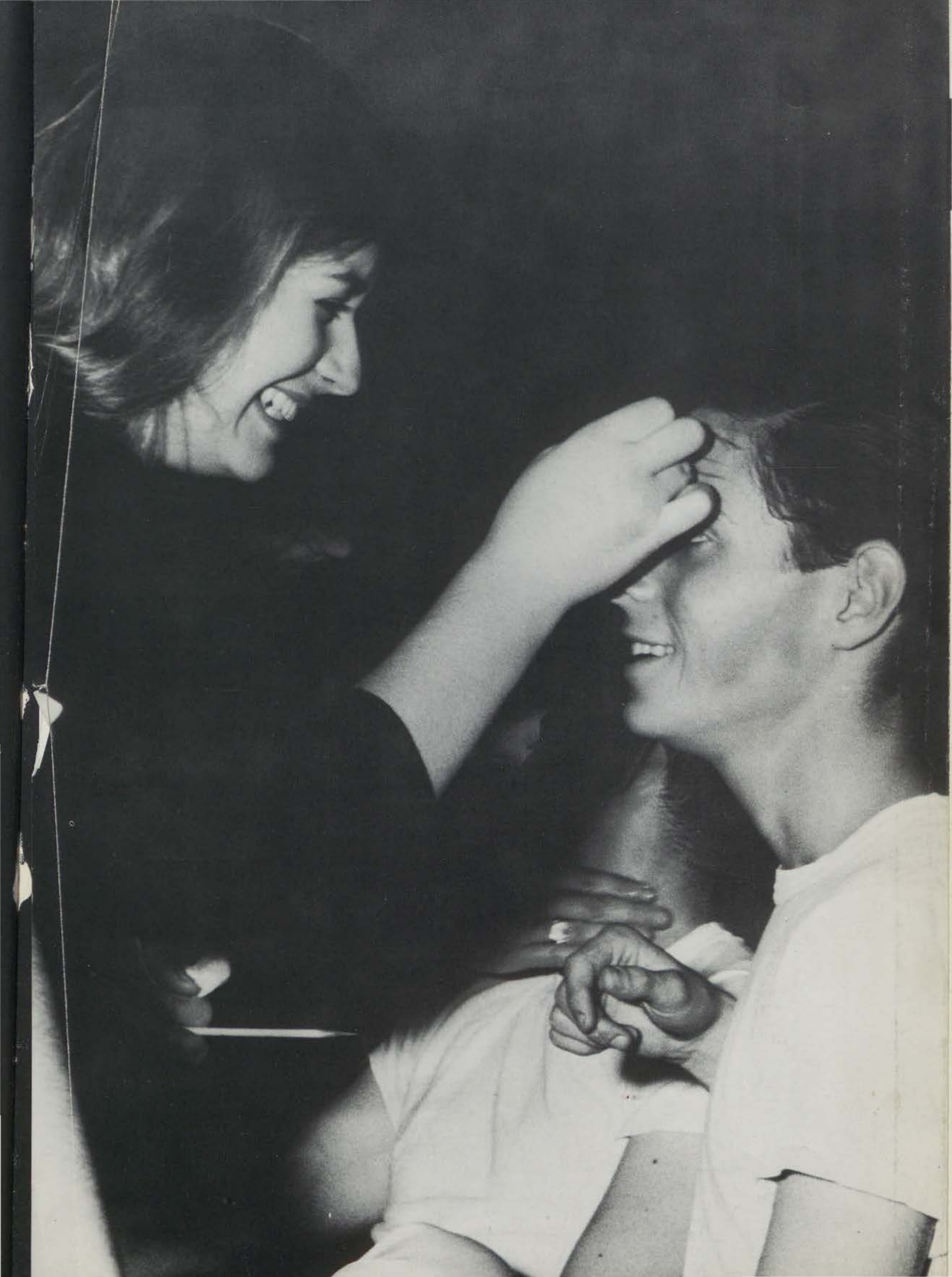



Hey ODee, ODee, ODee!!

# THE FRESHMEN



Freshmen talent on display.

*Be it a position ever so humble, nothing compares to the experience of being a college freshmen. Broken are ties with home and family, as the individual makes his first effort on his own—all to the accompaniment of the educative orientation of the members of the Wheel and Chain and ODK.*

Me—hanged in effigy?



The bunny hop proved to be the dance craze of both men and women in the early Fall.







Morgan lawn party was the first of several successful parties organized by the class.



Getting to know each other was fun!



Discussion groups were a prelude to further orientation.



Freshmen choruses took special delight in serenading the upperclassmen.

Dink Day on the old stone steps.



# FRESHMAN CLASS OFFICERS

After a week of active campaigning, the freshman class elected officers who with several interested committees planned special events for their class. Among these events were a "necking" party and a cheering section for the Homecoming football game.



FRESHMAN CLASS OFFICERS—J. Arndt, vice president; L. Rand, treasurer; A. Smith, secretary; J. Judelle, president.

# THE BEGINNINGS

## Freshman Counselors

One of the most important persons in the life of any Dickinson freshman is his counselor. Each year men and women of the junior and senior classes are carefully selected for this position by the administration on the basis of their leadership and guidance abilities and their past participation in campus activities. These upperclassmen live in the freshman dormitories for the entire year.

Besides offering guidance and advice during the freshman orientation period, the counselor acts as an advisor and confidant to his counselee group with not only academic but social and personal problems. He helps to make the freshman year a happy and profitable one for each and every counselee.



STUDENT COUNSELORS—Row 1 (bottom): B. Geyer, J. Heller, N. Arndt, K. Linduff, S. Schmidt, J. Spicer. Row 2: J. Whitesell, T. Davis, E. Blanchard. Row 3: L. Verdelli, R. Knupp, A. Wicks, J. DeVol.



The Freshman House Council is the freshman dormitory council which performs disciplinary functions and has jurisdiction over its dining room and entertainment committees. This year's council is headed by Barry Warren and Trudy Shutz.

Row 1: N. Steinbeck, S. Davis, A. Smith. Row 2: B. Griesemer, A. Tindall, G. Schutz. Row 3: J. Judelle, C. Hughes, P. Kingman, B. Warren, M. Troxler, B. Montgomery, R. Clapp, C. Greenip, R. Crowe.

## FRESHMAN HOUSE COUNCIL

# OF A NEW CLASS

## Freshman Orientation Leaders

A new program of morning and afternoon discussion sessions greeted incoming freshmen during orientation week this year. Twenty students and forty-five members of the faculty and administration headed the freshman groups that met to discuss thought-provoking books they had read over the summer and to get general information about Dickinson, its rules and services.

Row 1: M. Lee, B. Jones, C. Durbin, E. Zilinsky, Z. Walter. Row 2: B. Price, S. Murphy, M. Kegley, J. Bidwell, A. Conser, p. Kerstetter. Row 3: J. DeMonte, E. Foreman, J. Jackson, P. Pawling, H. Forsberg, A. Thompson, G. Wilcox. Row 4: B. Fisher, J. McClelland, C. Wasilko, L. Bliss, J. Fernsler, T. Bamburger. Row 5: F. Jacobs, S. Shoyer, J. Baker, R. Craver, S. Williams. Row 6: S. Broughton, J. Carson, J. Kneene, H. Gillespie, C. Kerr, D. Gordon.



# STUDENT SENATE



Row 1 (bottom): J. Carson, B. Price, J. Dingee, B. Greer, W. Smyth. Row 2: S. Derrickson, S. Schmidt, J. Moneta, N. Arndt, V. Frost, C. Berberian, L. Goodridge, D. Warden, J. Feraco, G. Wilcox. Row 3: D. Jenney, C. Lindstrom, C. Betts, S. Phillips, J. McClelland, E. Rockman, A. Miller, J. Northam, G. Bird.

## Senate Officers

J. Dingee, *president*; B. Price, *treasurer*; B. Greer, *secretary*; W. Smyth, *vice president*.



## SFJC

Seated: W. Smyth, *chairman*; standing: H. Kalis, A. Conser, G. Garwood, C. Lindstrum, C. Wagner.



## COORDINATOR OF ACTIVITIES



## Class Officers

Student senate sponsored elections result in active students as titular class heads. Row 1: Junior Class: L. Verdelli, *president*; G. Gardner, *secretary*; J. McGee, *vice president*; A. Miller, *treasurer*. Row 2: Sophomore Class: G. Reish, *treasurer*; G. Bird, *president*; S. Earl, *secretary*; T. Johnson, *vice president*.

C. Chun, S. Sukhabut, H. Heinze, C. Thapa

## Foreign Students

Two types of scholarships help bring foreign students to Dickinson College. A four-year scholarship is offered by the Department of State, and the college itself offers a one-year fellowship to students whose native language is taught at Dickinson.

During their term of studies foreign students are often asked to lecture in Carlisle and the surrounding area. This year for the first time they are also appearing on television.



NSA

## Steering Committee



Row 1 (bottom): N. Arndt, J. Northam, C. Lindstrom, P. Pawling, M. Lee. Row 2: J. Spicer, L. Enos, J. DeMonte. Row 3: S. Berberian, B. Sadler, C. Durbin, L. Goodridge, J. Howland, L. Davidson, J. Heller.



Left to right: J. McClelland, S. Phillips, C. Betts.

## Campus Chest

Seated: S. Berberian, G. Steege, N. Arndt. Standing: J. Howland, A. Thompson, E. Zug, J. Pagdin, J. Spicer, C. Durbin.



The National Student Association tries to strengthen student government on the campus and to organize students to represent America internationally. NSA at Dickinson performs such services as orienting foreign students, conducting elections, and administrating the "Campus Chest."

The Steering Committee coordinates the various committees of the Senate, as well as being responsible for all matters which are not immediately assigned to a specific committee.

Campus Chest is Dickinson's annual charity drive to raise funds the greater percentage of which go to national organizations directly concerned with students. Maintaining this idea of student-to-student giving, the Campus Chest committee urged the students toward their \$2000 goal with the theme. "To us so little; to them so much."



Left to right: R. McAlister, G. Wadas, L. Hafer, J. Gorham, J. Schultz.

## Daily Senator

## D-Book

## Communications Committee

Published five times weekly by the Student Senate, the Daily Senator includes announcements of meetings to be held, times for special events and athletic scores.

This year's college handbook, containing descriptions of campus organizations, songs and cheers, the college calendar, and the college rules and regulations, was edited by Al Miller.



Barbara Greer, chairman of communications committee.



Al Miller, Editor of D-Book

Headed by Barbara Greer, the Communications Committee has been revived to facilitate faculty, student and administration understanding on issues of major concern to all in the Dickinson community.

The Cultural Affairs Committee, made up of representatives from each class, decides on the program by reading literature about the artists and talking to the artists' representatives. Among this year's events were several lecturers, the Pittsburgh Symphony Orchestra and the play Richard III.

## Cultural Affairs Committee

Left to right: Prof. H. Harper, B. Jones, J. Spicer, D. Reade, A. Horsley.





Ken Bowling, editor-in-chief

# The Dickin

To inform, to entertain,

The **Dickinsonian** has again, provided the campus with an interesting and entertaining source of news. Under the editorship of Ken Bowling, the **Dickinsonian** has first and foremost kept the student body informed of campus activities, problems and policies. Furthermore, it has included news of world affairs, controversial issues of general interest, humor and sports.

This year's **Dickinsonian** staff brought about a change in the constitution of the paper which allowed the incumbent editors to select their successors.

The **Dickinsonian** has, in its ninetieth year of

Jack Carty, photography editor; Charles Wasilko, sports editor



Whit Smyth, sports editor; Ramona Smith, features editor



# sonian

to represent, to crusade . . .

publication, brought forth several innovations. The first is a column entitled "The Cloakroom" which relates interesting anecdotes which have been printed in past **Dickinsonians**. Cartoons satirizing campus situations, a bi-weekly column by the Student Senate President, and the humorous "Devlings" column round out the new additions.

The other editors of the *Dickinsonian* include Martha Young, Jane Bidwell, Joe Feraco, Jack Carty, Charlie Wasilko, Ramona Smith, Fred Kirchner, Whit Smyth, and George Stehley.



Martha Young, managing editor

Jane Bidwell, layout editor; Joe Feraco, copy editor



Fred Kirchner, business manager; George Stehley, fraternity editor



# THE



SPORTS STAFF—Row 1: D. Jenney, S. Murphy, J. Morris, R. Hipp. Row 2: P. Spring, L. Rand, M. Stern.



LAYOUT STAFF—Row 1 (bottom): M. Stern, K. Logan, J. Spicer, L. Bartels. Row 2: J. Heavener, B. Geyer, A. Thompson, J. Howland.



COPY STAFF—Row 1 (bottom): V. Smith, G. Schutz, G. Schwenk. Row 2: L. Goodridge, D. Houseal, P. Horsley, C. Strite, P. Searles. Row 3: F. Kazanjian, L. Davidson, P. Miller, J. Spicer, J. Petrucelli. Row 4: J. Weller, J. Warren, L. Bartels.



Left to right: B. Buechner, assistant features editor; A. Conser, assistant news editor; S. Murphy, assistant sports editor.

# STAFFS



BUSINESS STAFF—Row 1: L. Morrow, B. Jones, B. Breene, F. Kazanjian, S. Peltz.



FEATURE STAFF—Row 1: A. Thompson, B. Beuchner, S. Herley, G. Schwenk. Row 2: E. Foreman, E. Groves, C. Russ. Row 3: L. Hafer.



Left to right: J. Weller, assistant copy editor; N. Arndt, assistant fraternity editor; A. Thompson, assistant layout editor.



NEWS STAFF—Row 1 (bottom): J. Cross, G. Krueger, S. Phillips, K. Rader, J. Northam, J. Fuller, M. Stern. Row 2: C. Wasilko, M. Wambaugh, A. Conser, A. Thompson. Row 3: J. Levine, E. Simmons, E. Zilinsky, S. Murphy, R. Knupp, C. Lippy, J. Gates. Row 4: F. Nicolosi, A. Hecker, C. Durbin, S. Fullerton.



Row 1 (bottom): M. Young, E. Foreman, J. Feraco. Row 2: C. Russ, P. Gordon, A. Thompson, E. Simmons, J. Cross. Row 3: J. Heavener, A. Knox, L. Hafer, J. Everett.

## Belles Lettres Society

The Belles Lettres Society presented one cultural affairs program to the college each month. It also sponsored film classics, chosen not for quality of plot but rather for their deeper artistic value. Guided by Martha Young, President, the Society sponsored bi-weekly educational and cultural seminars.

## Belles Lettres Press

The Belles Lettres Press, which is affiliated with the Belles Lettres Society, publishes quarterly two magazines, the **Belles Lettres Revue** and the **Hornbook**. Besides these publications, the press also encourages independent writing.

HORNBOOK—Row 1 (bottom): W. Rosenstein, co-editor; M. Wurster, co-editor; K. Rader, S. Larcombe, T. Keenan. Row 2: S. Warlow, W. Bordon, R. Kleinberg, E. Duvall.



BELLES LETTRES PRESS—M. Wurster, M. Young, E. Foreman.



## Hornbook

The Hornbook, which is the literary organ of the Belles Lettres Press, is published quarterly. Coeditors Michael F. Wurster and Walter Rosenstein publish fiction, nonfiction, poetry, drawings and photography, primarily of Dickinson students. But occasionally people vital to the Dickinson scene, although not students here, contribute. The Hornbook is sent to other colleges, and its editors are in correspondence with other quarterlies such as the Evergreen Review.

CHAPEL COMMITTEE—Left to right: G. Compton, J. Kerstetter, K. Kuhn, L. Davidson, R. Kraft, D. Reade.



# RELIGIOUS

# AFFAIRS

## SRAC

The Student Religious Affairs Council is the common meeting ground for all the religious activities on the campus. It is composed of representatives from the various denominational groups at Dickinson. SRAC sponsors campus-wide religious programs that are of interest to the spiritual life at Dickinson. Committees working with SRAC are: Chapel Com-

mittee, Religious Emphasis Committee, and Religious Movies Committee. The member organizations of SRAC are listed below with their presidents.

Canterbury Club—John Harrison

Catholic Club—Pat Cardinali

I.V.C.F.—Don Shive

Jewish Affairs Council—Fred Jacobs

M.S.M.—Don Reade

Westminster Fellowship—Ann Thompson



Fred Jacobs  
President

SRAC—Row 1: J. Harrison, A. Thompson, M. Munson, L. Hammond. Row 2: D. York, P. Cardinali, D. Reade.

## DEBATE

This year's debaters welcomed back a former Dickinson debate team coach, John H. Broujos, a lawyer in Carlisle. The varsity debaters met with such colleges as Rutgers, Columbia, and Duquesne; and made public appearances in the Carlisle area before Rotary and Lions Clubs. Freshman debaters made up the Novice Team which in addition to their regular schedule was host at the re-enstated Dickinson Intercollegiate Novice Tournament, held early in the spring.



DEBATE SOCIETY—J. Nichols, G. Wadas, W. Laake, J. Roberts, L. Reichard.

## MSC

Founded in 1867 as the Scientific Society and later renamed in honor of John Fred Mohler, professor of physics at Dickinson for thirty-four years, the Mohler Science Society is dedicated to helping science and non-science students alike keep informed of the latest trends in the sciences and related fields.



MOHLER SCIENCE SOCIETY—Row 1: R. Hoffman, C. Hyman, J. Jones, H. Gross. Row 2: C. Steindel, C. Wagner, J. Barish, B. Silver, R. Kleinberg, M. Costenbader, R. Carmosin.

IRC—Row 1: T. Schutz, E. Kalenevitch, A. Conser. Row 2: L. Reichard, W. Helsel, H. Merritt, M. Davey, G. Thornhill, G. Clark, J. Hendricks, M. O'Connor, C. Lindstrom, S. Goldberg. Row 3: R. Smith, N. Langhart, N. Coyle, J. Gorham, P. Smith, H. Bair, S. Christensen, R. Knupp, L. Butler.

## IRC

The study and discussion of contemporary world affairs constitutes the purpose of the Dickinson College International Relations Club. The group hears papers and talks by students and faculty with special knowledge of various countries. Founded in 1932 by the Carnegie Endowment for Peace, it is associated with IRC organizations at other colleges.



## SNEA

The Benjamin Rush Chapter of the Student National Education Association was organized for students who plan a career in education. Meetings held each month are designed to broaden interest in education as well as provide information and practical knowledge for the prospective teacher. Highlights of the 1961-1962 SNEA program included films, speakers, and round-table discussions.



SNEA—Row 1 (bottom): J. Morris, secretary; J. Weller, president; P. Frese, treasurer; J. Everett. Row 2: D. Reade, L. Rand, L. Fisher, J. Eyster, H. Forsberg, A. Knox, C. Lindstrom, J. Howland, R. Moore, L. Davidson.



AUSA—Row 1 (bottom): F. Rittgers, W. Todd, J. Baker, W. Tull, R. Mann. Row 2: W. Widmeyer, J. Dingee, J. Talley, M. Levin, W. Jones, J. Thomas, H. Kalis, L. Williams, L. Frankhouse. Row 3: J. Radcliffe, N. Volpicelli, P. Smedley, W. Ingram, R. Grainger, S. Delp, G. Wadas, R. Mengel. Row 4: R. Warden, R. Di Orio, H. Satinsky, W. Gormly, R. Young, J. Jordan, A. Hoffecker. Row 5: W. Smith, R. Hendrickson, G. Hitchens, W. Buckley, D. Light, K. Williams. Row 6: P. Zuyus, W. Schantzenbach.

## AUSA

Dickinson College Company of the Association of the United States Army was chartered by the National Association on November 14, 1956. The purpose of the company is to serve as a means whereby Advanced Course R.O.T.C. students may find incentives for increasing their military skills, add to their Army background, and acquire information about the place of the Army in the defense of the nation.



UPS—Row 1 (bottom): A. Markizon, R. Pera, T. Stellweg, M. Treicis. Row 2: R. Agnew, J. Nichols, R. Smith, L. Reichard, H. Merrit, J. Andrus, H. Harper. Row 3: N. Langhardt, J. Sheldon, C. Lippy, D. Brauner, C. Dougherty, J. Carl, C. Seidel, J. Woodring. Row 4: B. Buchanan, T. Jones, N. Coyle, E. Rockman, S. Goldberg, J. Hendricks, A. Field.

## UPS

The Union Philosophical Society, founded in 1789, consists of students interested in politics and in parliamentary procedure as well as members of the Young Republicans and Young Democrats. Activities include guest speakers on current political questions and participation in the Inter-College Conference on Government. Dickinson served as central regional director of the conference in 1961.

## Concert Chorale

Directed by Mr. Mueller, the twenty-six voice Concert Chorale presents several on and off campus performances each year. Highlights of the Chorale's 1961-62 season were the Christmas and spring concerts, and the anthems for the President's inauguration early in the fall. The Chorale also contributed to the religious programs of the college by singing every other week in chapel.



Mr. Mueller, director of choir and chorale.

CHORALE—Row 1 (bottom): D. Ruhl, V. Frost, L. Davis, G. Steege, S. Cooper, C. Russ, E. Graham, J. Jones, F. Mueller. Row 2: D. Reade, D. Davies, S. Graetz, S. Grier, S. Murphy, M. Huddy, R. Scurfield, R. Goodman. Row 3: D. York, R. Malone, P. Murphy, H. Dunsford, P. Crawshaw, M. Rohrbaugh.



## Choir

The Dickinson College Choir, under the direction of Mr. F. F. Mueller, took part in one chapel program each month. Participation in the inauguration of President H. L. Rubendall and in the Christmas Concert highlighted the year.



CHOIR—Row 1 (bottom): L. Harvey, E. Madison, B. Jones, J. Heller, M. Lee, B. Sadler, C. Canfield, P. Kingman, S. Herley, S. Montgomery, B. Sadler, B. Geyer. Row 2: M. Huddy, S. Phillips, H. Forsberg, N. McCarthy, C. Neutzman, E. Armor, B. Zimmer, P. Hood, K. Petterson, E. Koran, N. Cowan. Row 3: J. Pagdin, G. Rapino, C. Greenip, J. Henning, S. Chase, M. Newton, F. Kazanjian,

B. Morey, T. Englert, C. Crompton, M. Gratiot, J. Wise. Row 4: R. Duncan, L. Butler, K. Cooper, J. Clyma, C. Brown, J. Greenfield, K. Kuhn, M. Templeton, N. Carlson, C. Weiant, D. Tiffany. Row 5: N. Coyle, R. Beagle, R. Miller, J. Hallam, J. Winston.





MEN'S GLEE CLUB—Row 1: W. Weigle, T. Davis, J. Arndt, J. Carty, B. Breisher, S. Hansell, R. Scurfield, D. Reade, H. Mangle, R. Ochse, B. Curtis, R. Donohue. Row 2: A. Horsley, J. Whitesell, B. Aldred, E. Behr, H. Spire, P. Crawshaw, J. Piserchia, M. Rohrbaugh, T. White, R. Duncan. Row 3: W. White, H. Dunsford, P. Washburn, D. Tiffany, H. Harris, R. Rogers, P. Murphy, K. Cooper, R. Malone, D. Chipkin.

## Glee Club

The men's Glee Club has again finished a successful season. This year the forty member group was directed by Bob Donahue. Its high achievement and popularity has not been an accident. Twice a week the Glee Club met, sang old songs, learned new ones and practiced for their forthcoming concerts. The aim of this group is not only to provide entertainment for others, but also to allow the individual members to enjoy themselves and develop their talents for music.

The highlights of the Glee Club's activities included the annual Christmas and Spring concerts. Here they presented their repertoire of religious, campus and show songs. The Glee Club has also made several weekend tours to neighboring colleges where they were enthusiastically received.

This year's officers included Andy Horsley, president; Bob Malone, vice-president; Bill White, secretary; and Keith Cooper and Bob Duncan, librarians.



GLEE CLUB OFFICERS—Left to right: A. Horsley, president; R. Malone, vice president; W. White, secretary; W. Weigle, treasurer; K. Cooper, librarian.



Bob Donahue  
Director



# MERMAID

# PLAYERS



*Mermaid Players, Dickinson's dramatic organization, presents three major productions per year. Set up in 1952, the group is comprised of approximately ten per cent of the student body. Membership is open to all students who maintain their college average and participate consistently in dramatic activities. The group's program is coordinated by the Executive Council, composed of Mr. David Brubaker, Assistant Professor of Dramatic Arts; Frederick Morsell, President; Bonnie Brown, Executive Secretary; Jan Endrizzi, Recording Secretary; Thomas R. Stretton, Jr., Treasurer; and Joan Taussig, Historian.*

***Tartuffe**, Moliere's comedy about a religious hypocrite, took place in November. The other two productions were scheduled for February and May. All three were directed by Mr. Brubaker.*

*Mermaid Players sponsored its annual spring banquet, at which Alpha Psi Omega entertained. The evening's highlight was the presentation of the Gould Awards to the man and woman who contributed most to the drama program.*



M. P. EXECUTIVE BOARD—Row 1: J. Taussig, B. Brown, J. Endrizzi. Row 2: T. Stretton, D. Brubaker, F. Morsell.

- The fun of make-believe lives on in the Mermaid Players.

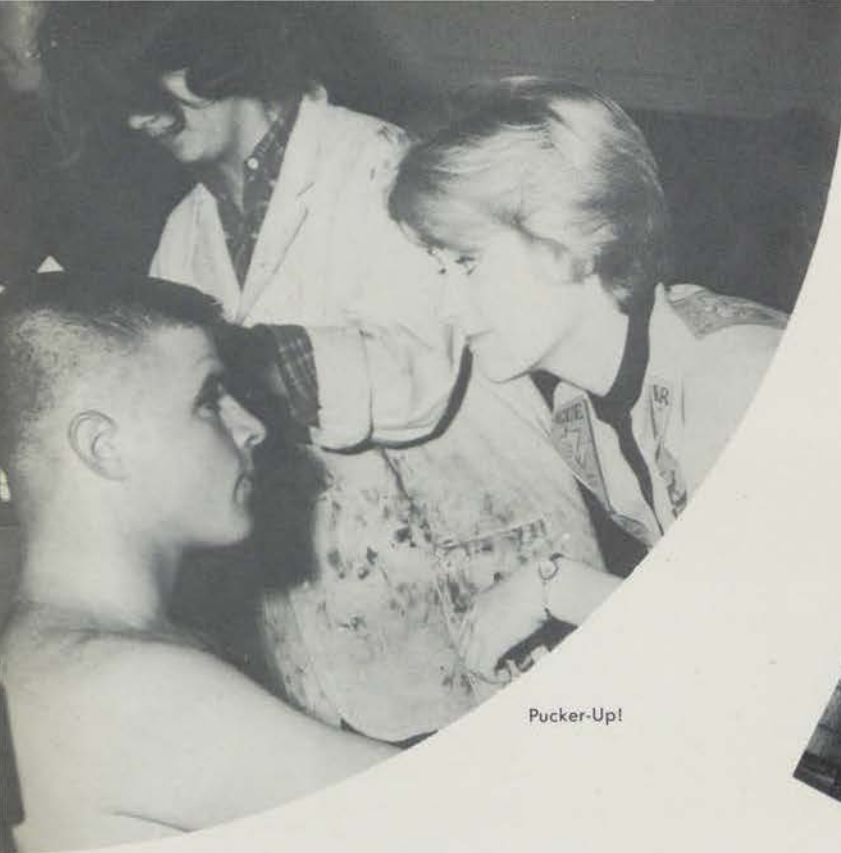

Pucker-Up!



Sets get started



Stage managers can be fun

The cast is chosen and rehearsals get under way.



The business staff gets set for sell outs



Mr. B. goes over trouble spots



Just a few of the many facets of play presentation are pictured on these pages. Over 10% of the student body contribute their time and talent to make each Mermaid Players production a success.



Get ready for your cue



On stage—at last!

# Follies

The setting for the show is an English university late in the nineteenth century. Charley's wealthy aunt (from Brazil—where the nuts come from!), Donna Lucia fails to arrive in time to chaperone a luncheon and Charley is forced to play the role of Donna Lucia until she comes. Hysterical complications arise when Charley plays his part too well and receives a proposal from Mr. Spettique, avaricious guardian of Charley's sweetheart as well as Charley's roommate's sweetheart.

## CAST

Charley Wykham . . . . .	Bruce Gallit
Jack Chesney . . . . .	Don Reade
Amy Spettigue . . . . .	Liz Harter
Kitty Verdun . . . . .	Penny Kingman
Mr. Spettigue . . . . .	Dick Koeln
Donna Lucia . . . . .	Gwen Steege
Sir Francis Chesney . . . . .	Bob Mettler
Brasset . . . . .	Tom Stretton
Wilkinson . . . . .	Ben Giorgio
Photographer . . . . .	Steve Kriesberg



Charley and Amy: "Make a Miracle"



Donna Lucia and escort, Sir Francis



Donna Lucia and escort, Mr. Spettigue



Kitty and Jack: "My darling, my darling . . ."

Follies  
 Execs. (l. to r.)  
 B. Brown *director*  
 J. Endrizzi *choreographer*  
 A. Horsley *producer*  
 J. Morris *business mgr.*  
 G. Steege *secretary*



My hat!!!



Chorus ends "Where's Charley?"



Row 1: B. Stunt, L. Madison, B. Jones, C. Ellis, J. Howland, B. Sadler, B. Zimmer, A. DeTuerk. Row 2: C. Wilson, S. Lamb, T. Stellwag, R. Scurfield, M. Rohrbaugh, B. Gallit, R. Henderson, A. Hecker, B. Koste, D. Reade.

# AQUACADE



Row 1: J. Stohr, P. Miller, K. Strite, M. Revell, M. Telford, S. Davis, C. Ellis, A. Pinkerton, B. Armstrong, M. O'Connor, S. Herley. Row 2: E. Young, M. Murphy, P. Pawling, M. Heffner, J. Warren, P. Taylor, J. DeMonte, S. Wolfe, A. Wellington, N. Rossell, J. Kerstetter. Row 3: J. Helsing, C. Jones, J. Pagdin, L. DiPasquale, J. Hetrick, N. Miles, L. Farley, B. Grover, J. Clyma, A. Thompson, L. Pearsal.



**EXEC COMMITTEE:** Sec.-Treas., P. Pawling; Music Chrmn., G. Compton; Co-Directors, A. Thompson, A. Wellington; Pres., J. Stohr; Vice-Pres., C. Ellis.

Comprised of girls interested in synchronized swimming, Aquacade meets all year and rehearses weekly in preparation for its annual show. Broadway was the theme of this year's production; the show, presented April 26 and 28, consisted of 13 routines.

Within Aquacade is Kippers, an advanced honorary group whose membership is based upon tryouts. Kippers present special demonstrations and act as instructors for Aquacade.



**KIPPERS:** A. Thompson, M. Telford, A. Wellington, B. Grover.



# ROTC



**BATTLE GROUP STAFF:** L. Williams, J. Radcliffe, J. Dingee, J. Baker, B. Ingram, B. Grainger, J. Thomas.



The Army Reserve Officers' Training Corps exists to develop officers for the United States Army. As a volunteer organization at Dickinson, R.O.T.C. offers many opportunities to the cadet in addition to building leadership. These include the Pershing Rifles trick drill team, the Drum and Bugle Corps, and the rifle team. John H. Dingee heads the corps as cadet commander.



**DRUM AND BUGLE CORPS**



**RIFLE TEAM**—Row 1: D. Torrey, B. Davis, R. Heefner, E. Donohue, J. Gates.  
Row 2: S. Sheldon, E. Betts, W. Hellsell, W. Schaefer, R. Reid, C. Ganun.

## PERSHING RIFLES

The P.R.'s is a fraternal organization whose members form a crack drill team. Under the leadership of Fred Morsell, the fraternity displayed their skill at many campus events.



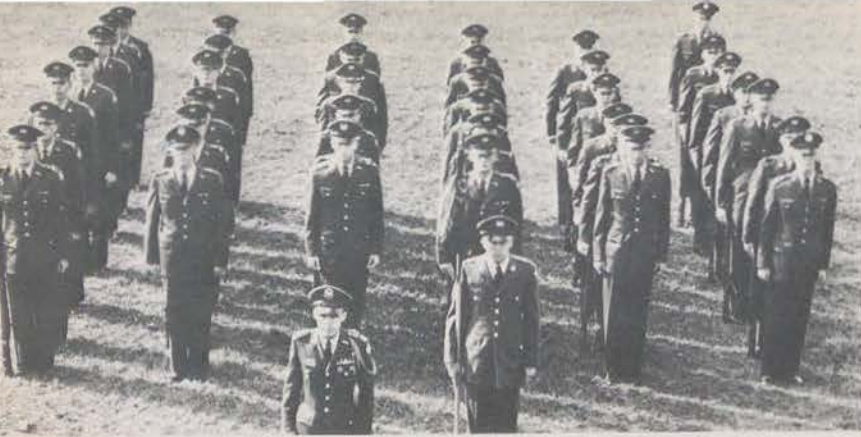

Company A



Company B



Company C



Company D



Company E



F  
R  
A  
T  
E  
R  
N  
I  
T  
I  
E  
S

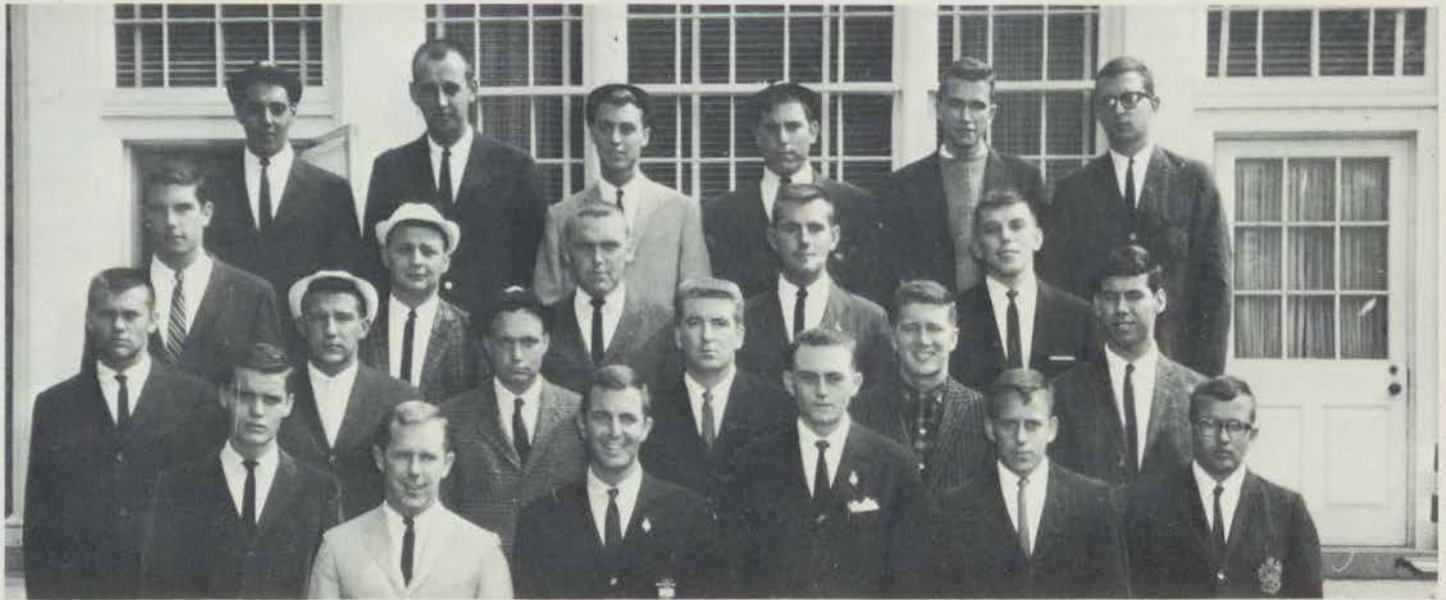

IFC—Row 1: G. Rupprecht, J. Fine, B. Miller, J. Dingee, J. Bole, J. Townhill. Row 2: D. Shaver, G. Stehley, J. Douglas, W. Todd, V. Hetrick, J. Steen. Row 3: L. Moore, J. Baker, H. Kalis, A. Horsley, S. Wilson. Row 4: N. Volpicelli, J. Radcliffe, J. Jeffries, C. Wilson, P. Joel, B. Fisher.

## IFC and



Bernie Miller  
President of IFC

The major contribution of the I.F.C. of 1961-62 was the establishment of a strict and tight rushing program which prohibits any verbal contact between freshmen and upperclass fraternity men until two days preceding Thanksgiving vacation, with the exception of a casual "hello." Under its president, Bernie Miller, the efforts of the I.F.C. resulted in two successful I.F.C. weekends and the presentation of outstanding player awards to athletes in every sport. The Council is composed of the president of each of the fraternities and an I.F.C. representative from each house.



Smokers marked the real first contact





Rat clutches for a match!



Mmm, that's a hard one to answer.

They even rushed in the house!



## Men's Rushing

An outstretched hand and the ever present smile . . . have a cigarette . . . bull sessions . . . let's snow the kid . . . shake him in . . . but he's a legacy . . . they're dirty rushing again . . . why shouldn't we take him . . . what can he do for the house . . . eating plan . . . but he is part of a package deal . . . how many prefs . . . hope I made the right decision . . . bids come out . . . names names names . . . I made it . . . we've got ourselves a pledge class . . .



A smiling snowman.



You're going WHERE?!





# Alpha Chi Rho

Phi Beta Chapter, established at Dickinson in 1905, encourages a united brotherhood and at the same time good scholarship. Crows were active on campus over the year and could boast of members on the swimming, tennis, football, squash, track, baseball, and wrestling teams. The brothers held the positions of president of student senate and IRC, editors on the **Dickinsonian**, **Microcosm**, and **Daily Senator** staffs, two freshman counselors, cadet commander of ROTC, and the chief engineer of the radio station.

The Crows enjoyed a well rounded social program which included pizza, pajama, Halloween, and Christmas parties; social events with each sorority; Pledge Formal, La Boheme, and Spring Formal.

In addition Alpha Chi Rho fostered community projects for worthwhile organizations and IF teams for their own recreation. Above all, however, Alpha Chi Rho recognized the purpose of coming to college is to get an education and developed many methods for maintaining a high level of scholarship.



Crows were active rushers



HARALD S. HEINZE JOHN W. MUNCASTER RICHARD A. DAVIS



FREDERICK C. GEIGER JR. SECRETARY LOUIS deB. MOORE II 1ST. VICE PRESIDENT JOHN H. DINGEE JR. PRESIDENT JOHN W. DOUGLAS JR. 2ND VICE PRESIDENT GORDON M. CLARKE TREASURER



WILLIAM G. ANNAN CHARLES B. SMITH SERI J. SUKHABUT



CHARLES WASILKO JOHN R. GARTY JOHN R. MCCLELLAND JOHN C. HUMPHREY

# Alpha Chi Rho

## 1962



KNUT S. ROYCE RICHARD N. GIASCA ROBERT L. KNUPP DONALD T. DOCKSTADER



BUD RIDDLESBERGER HAROLD R. FLAMMER ROGER C. STEEDLE CHARLES G. WADAS JEFFREY H. GORHAM

# Dickinson

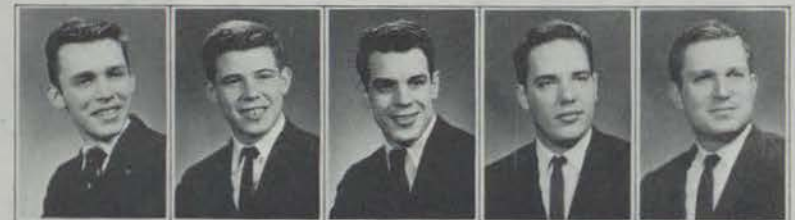

ROBERT E. SCHROEDER GEORGE ALEC HARWOOD JAY ARNOLDUS SAMUEL M.H. WARLOW FRED C. WEIDNER



CARY A. HUGHES ANGELO G. ROMEO STUART DOUGLAS JOHN D. SCHULTZ WILLIAM G.S. SHERMAN RODGER L. McALISTER THOMAS F. CHRIST WILLIAM S. PATTERSON JAMES M. TINDALL LAWRENCE A. RAND J. BENNETT SEARS JOHN R. GRISWOLD



KARL R. WITSCHONKE PHILIP F. GOSSENS WESTON G. DONEHOWER CHARLES H. LIPPY DONALD S. LESLIE JOHN P. DERRICKSON JON E. KINTNER RAYMOND E. SCURFIELD ALFRED JONES RICHARD ST. CLAIR SMITH JAMES E. WILLIAMS



GUY M. SELHEIMER



J. MARKLE COSTENBADER  
DET. AT 4090



JAMES V. SNYDER  
SGM. SECRETARY



JOSEPH K. ANDREWS  
REC. SECRETARY



GEORGE F. STEHLEY  
PRESIDENT



ROBERT H. GRANGER JR.  
VICE PRESIDENT



ERIC B. RUDOLPH  
TREASURER



GORDON D. FRONK  
ALUMNI SECRETARY



ROBERT C. PAULL  
STEWARD



WILLIAM F.W. JONES JR.



DAVID C. MEADE



ROBERT S. HARLOWE



WILLIAM E. OWENS



STEVEN W. SWARTLEY

# Beta Theta Pi

## 19 62



### Dickinson



RICHARD MANN JR.



ALBERT W. WHITESIDE



JAMES W. PATTERSON



BARNEY FIELD



REEVE N. WILLIAMS



JOHN H. CONDIT



JAMES P. ROBB



ROBERT H. LYCRON



GEORGE W. RUPPRECHT



CARL B. STONER JR.



BLAINE W. FOX



RALPH E. SECORD JR.



CHARLES K. KENNEY



H. BRANIN JAGGARD



RICHARD G. WOLF



DALE C. ELLIOTT



PATRICK H. KEATING



ROBERT BRUCE KEINER JR.



SAMUEL H. LARCOMBE JR.



MICHAEL E. CARD



LANCE D. ROGERS



MERRITT CARLTON



THOMAS B. MCCULLOUGH JR.



J. LAWRENCE BAYLEY



ANDREW Y. ROGERS JR.



ROBERT A. CLAPP



RALPH M. BURNETT JR.



JAMES D. HUTCHINSON



VICTOR C. DIEHM JR.



HARVEY J. GREEN



T. STEVENSON HANSELL



"PENNY"



SAMUEL EVANS PIERCE



LESLIE D. LEONG



MICHAEL J. ROHRBACH



ROBERT G. HIPPI



WILLIAM B. BARLOW



# Beta Theta Pi



The Alpha Sigma Chapter of Beta Theta Pi was founded on the Dickinson campus in 1874. Its principles are intellectual achievement, fidelity, mutual support, loyalty and assistance.

Alpha Sigma returned from the summer with a vastly improved academic standing and has, during the past year, had leaders in many fields of campus activities. Among them are George Stehley and Barney Field, two of the seven members of Raven's Claw. Field was also co-captain of the football team. Stehley is past president of Skull and Key, fraternity editor of the Dickinsonian, and Chapter President. Joe Andrews is president of Skull and Key and a member of SFJC. Gordon Fronk is Chairman of the Social Committee. Bob Harlowe and Rob Williams were outstanding, along with Field, on the gridiron, while Lance Rogers spent another winter breaking swimming records. Bob Paull was initiated into Alpha Psi Omega.

Through co-operation and mutual assistance, the Alpha Sigma's will help to contribute to the college and remain one of the outstanding fraternities on the campus.



The "warmth" of brotherly love.





# Kappa Sigma

Once again the castle-on-the-corner assumed its traditional role in leading the campus in a variety of activities and athletics. Kappa Sigma was proud to claim two members of ODK as well as the editors of the **Microcosm** and **D-Book**, presidents of Follies, Glee Club, MSM; class officers, business manager of the **Dickinsonian**, two freshman counselors, and officers and members of IFC, D-Club, Pi D E, Alpha Psi Omega, Phi Mu Alpha, Pi Gamma Mu, SFJC, SREC, SRAC, senate, Skull and Key and many other organizations.

In addition to the co-captains of both teams, nine Kappa Sigs participated on the wrestling and swimming squads while many of their brothers were members of the cross country, baseball, and rifle teams.

Despite the busy schedule of activities and athletics, the brothers maintained their high scholastic standing (second out of ten fraternities) and sported fine IF teams.

Socially, the Kappa Sigs had one success following another feting parents, alumni, sororities, and faculty at special events. The brothers themselves chugged through a round of parties, picnics, and big weekends—highlighted by the Freshman Bar B Q, the Christmas Party, "El Cid," and the Spring Pledge Formal—all with great success as evidenced by the numerous pinnings and engagements over the year.

As usual, a fine body of Freshmen was pledged and was soon drawn within the warm bonds of friendship and close brotherhood which has made the brothers of Kappa Sigma outstanding in every phase of college life.

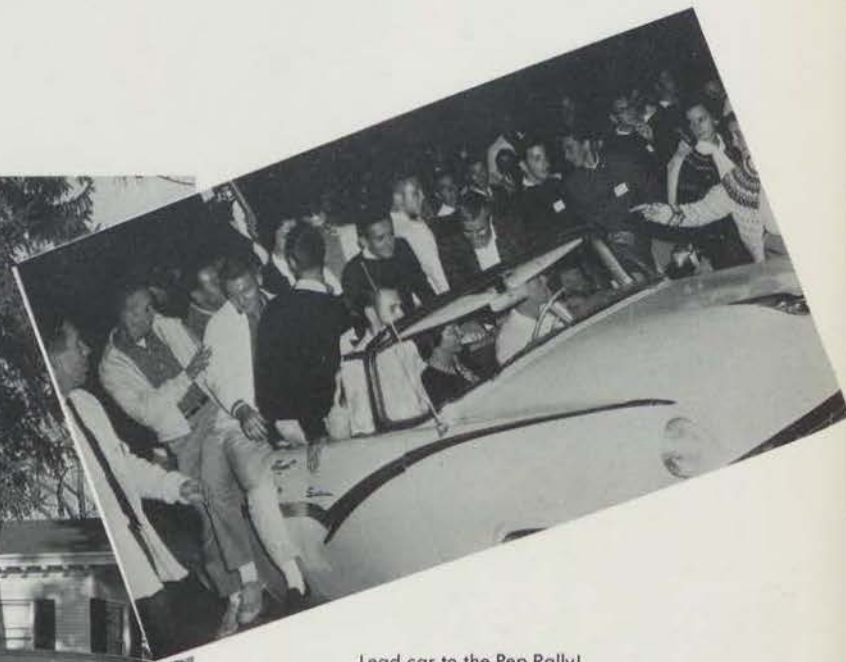

Lead car to the Pep Rally!



ROB MEYERS JOSEPH E. LEWIS HENRY S. CRIST JOHN WM. TALLEY DOUGLAS G. EVERSTINE JEFFREY R. FINE R. ANDREW HORSLEY EUGENE C. DEVOL JAMES J. WHITESSELL ANGUS D. WALLACE PETER B. SANDMANN ALBERT G. MILLER



JOSEPH B. ICENHOWER JR. GUARD 2ND SEM HOWARD R. SPENCER GUARD 1ST SEM BRUCE GALLIT 2ND VICE PRESIDENT 1ST SEM DONALD A. READE SECRETARY 1ST SEM SHELDON G. THOMAS 1ST VICE PRESIDENT 1ST SEM BENJAMIN D. GIORGIO PRESIDENT 1ST SEM FRED K. KIRCHNER JR. TRES. 1ST SEM PRES 2ND SEM TERRY G. KLINGER GUARD 1ST SEM 1ST YR 2ND SEM JERRY D. BOLE 2ND VICE PRESIDENT 2ND SEM ERIC J. GROVES TREASURER 2ND SEM THOMAS F. CHARLTON SECRETARY 2ND SEM JAMES J. EYSTER GUARD 2ND SEM



ROBERT J. PETZINGER CRAIG S. BROWN H. MICHAEL LENTON W. ANDREW HOFFECKER

# Kappa Sigma

19 62



Dickinson



THOMAS E. CADWALLADER J. DOUGLAS SHATTO ROBERT A. SAALFELD BROOKE W. DAVIS



ROBERT L. CRESSMAN RONALD D. NICHOLS HENRY LINE LINN M. MYERS RALPH CRAIG MCKINLEY



WILLIAM C. LEE PETER C. SPRING CLARK A. MCKNIGHT JR. BYRON R. KOSTE ROBERT A. MEADE



G. PAUL ORAWSHAW THOMAS H. HALLAM JAMES R. HALLAM WILLIAM C. LORD FREDERICK ETHERINGTON JR. CHARLES R. CRAIG RONALD B. HEISEY ALLAN M. FREY SHAUBUT C. WALZ III ALEXANDER L. HENDRY JR. JAMES C. SHARF JOHN THOMAS MILLINGTON



WILLIAM L. ALDRED STEPHEN E. GEROFKY R. ALAN MEDAUGH ANDREW B. CRICHTON ANDREW C. HECKER "WOLF" PAUL D. BURTNER ROBERT A. MARTIN JOHN C. ARNDT HARRY R. MARIEN JOHN T. FRIEDRICH



WILLIAM SCHANTZENBACH THOMAS B. COATES MICHAEL C. FASNACHT LEMAR R. FRANKHOUSER PHILIP A. SMEDLEY LLOYD S. WILLIAMS ROBERT LIGHT STEVEN P. DELP RADCLIFFE W. FARLEY DAVID C. CLEAVER



PAUL H. OSTIEN JR. RICHARD A. REEDER CRAIG W. KERRICK SECRETARY JOHN W. BAKER PAST PRESIDENT JAMES S. DILLMAN PRESIDENT JOHN C. THOMAS VICE PRESIDENT R. WILLIAM MENGEL TREASURER JOHN E. RICH JR. RICHARD M. YOUNG



PAUL F. GILL JOHN D. ADAMS JOHN P. MAZZA WILLIAM M. GORMLY

# Phi Delta Theta

1962

## Dickinson



WILLIAM L. WIDMYER DAVID J. WALTON ROBERT A. GREEN GEORGE C. MEALS



CRAIG H. DONALDSON DAVID S. WOOLSTON JAMES F. JORDEN WILLIAM R. MERVINE



JOHN E. HOLMBERG VINCENT G. CARUSO LOUIS R. MAZZIE JR. CHARLES F. GANUN



EDISON C. EATER WILLIAM H. PENNEY DAVID J. DRUM EDWARD M. DONOHUE JR. JAMES R. FINUCANE "JOE" JAMES E. GAUNTT JOHN T. GORDON SKOTT B. BURKLAND RODNEY R. HEEFNER KENNETH J. WILLIAMS



NEIL A. HERMANN G. ROBERT WEAVER DONALD E. DeLANEY ANTHONY B. MORRIS JOHN L. LeROY JR. WILLIAM M. McCARTY JR. RICHARD W. MORGAN HAROLD J. HARRIS JR. GARRETT L. HEISHMAN JOSEPH K. RUDDLOPH

# Phi Delta Theta



Pennsylvania Epsilon Chapter of Phi Delta Theta, since its founding in 1880, has sought to exemplify its three basic principles: friendship among its brothers, attainment of a high plane of scholarship, and a high level of individual morality.

This year, as always, Phi Delt enjoyed an active calendar of social events. Always outstanding in I.F. sports, the house has become a "power" in football and basketball by virtue of its winning the 1961 basketball and football championships. For its outstanding Homecoming Display, Phi Delt captured the first place trophy. In scholarship, the house stood third on campus. In extra-curricular activities, the "Delts" have capably executed the duties of many important offices, as well as being represented in the various campus honoraries. Each year, Phi Delt sponsors a community service day project for the town of Carlisle.



Big decisions to make.





# Phi Epsilon Pi

The strong unity among the brothers of Phi Epsilon Pi manifests itself in the close friendships that form among them and in the image they create on campus—a group of friends working together in many activities for the benefit of the college, the fraternity, and themselves.

This year, the President's Cup, for outstanding campus citizenship, was presented to Phi Epsilon Pi. As is almost custom, the Phi Beta Kappa awards for freshman and house scholarship were again claimed by Phi Ep. Balancing its academic achievements, Phi Ep is the defending champion in IF softball.

Brothers of Phi Epsilon Pi are active in Student Senate, Follies, IFC, Psychology Club, Mohler Scientific Society, Religious Affairs Council, Mermaid Players, and many other campus activities. The swimming, squash, tennis and track teams all count among their member brothers of Phi Ep.

Continued brotherhood and campus activity are constant reminders that in Phi Epsilon Pi friendship binds eternally.



How come the punch always goes so fast?



STEVEN E. KREISBERG H. KENNETH JACKIER ROBERT E. LEIBOWITZ SYDNEY L. MACHAT STEPHEN SHOYER-COURTLAND JAY A. DENBO FREDERIC JACOBS MARVIN I. LEVIN CHARLES J. WILSON



STUART A. WURTMAN CHARLES W. HYMAN RICHARD M. COUZENS REC. SECRETARY KERMIT BARRON GOSNELL VICE SUPERIOR BARRY L. FISHER SUPERIOR DAVID R. EFRAMSON TREASURER HARRY W. SATINSKY CORR. SECRETARY RICHARD TULL GARY SUNDEN



BARRY ALLAN SILVER CHARLES T. WAGNER STUART M. ROSEN

# Phi Epsilon Pi

## 1962



### Dickinson



BERNARD J. MILLER ELIOTT KLEIN H. ROY ROSEN



DAVID J. EDKIN WARD D. GROSS BRUCE E. SABEL



HOWARD J. GREENBERG RICHARD O. STEEL DAVID A. BRAUNER



PHILIP R. MANN ALAN R. MARKIZON ROBERT L. SCHLOSBERG PETER J. FIGDOR PAUL "PAPPY" HODGE HOUSEFATHER ALLAN M. ELFMAN MICHAEL B. COLEMAN JOHN J. DeTUERK RICHARD J. GARMOSIN



RONALD B. GLAZER ALAN M. DAVID HARVEY F. PALITZ DAVID S. GREENE RICHARD S. BERR GEORGE A. COHEN RICHARD S. SHAFFER HERBERT J. ORENSTEIN ROBERT E. BELLET



BARRY L. WARREN KENNETH G. FINE HOWARD A. WOLFE CLIFFORD L. BRODY THOMAS M. KEENAN CARL J. PERGAM ARTHUR J. GREENDLINGER EVERETT A. HEWLETT FRANKLIN L. ANDERSON



RALPH DELCAMPO JOSEPH R. HOFFMAN BRUCE J. YASGUR JOEL W. RENBAUM ROBERT DICKMAN GARY H. PACKMAN RONALD M. FRIEDMAN BRIAN J. ZAHN PAUL L. BARRON

Federal Composite Service, Inc. Utica, New York



KENNETH R. BOWLING JAMES N. ACTON JR. PETER JOEL BRUCE C. BEACH JACK E. OPPASSER JOSEPH A. FERACO A. DONALD ANGELETTI BRYSON GOSS MELVIN M. DILDINE DAVID C. RILLING



ROBERT S. CRAFT THOMAS S. DAVIS DONALD R. BUXTON JR. DOUGLAS McPHERSON HOWARD E. KALIS III CARL R. STEINDEL ROBERT WEISS JOHN H. CLOUGH JAMES A. STRITE JR.



THOMAS A. LOGAN GEORGE L. WHITWELL DAVID P. CHAPIN CARL A. TURNER

Phi Kappa Psi  
1962  
Dickinson



TERRENCE K. HANCOCK JEFFREY A. MONACHINO JOHN P. FILLMAN M. RICHARD KAUFMANN



STUART M. LAMB JR. E. BARRY PINNEIRO GEORGE F. INGERSOLL JR. WAYNE N. CORDES



TOM M. JACKS GEORGE E. MARK III DAVID H. HARRELL JOHN D. SHAVER



LEE R. CORDES VAUGHAN W. PRATT GEORGE W. HEMPHILL HOWARD P. LEWIS MICHAEL R. RAPUANO "BRIDGITTE" ROBERT F. TAYLOR GLENN E. HITCHENS ALEXANDER S. FRAZIER RONALD E. DOERNBACH LESTER L. GREEVY



LAWRENCE W. POINT TOM R. RAFALSKY WILLIAM S. KREISHER JOHN R. JACKSON WALTER E. LAAKE MARC I. STERN PAUL E. WALKER ALFRED J. NICOLSI J. BANKS HUDSON JAY F. SMITH III



# Phi Kappa Psi

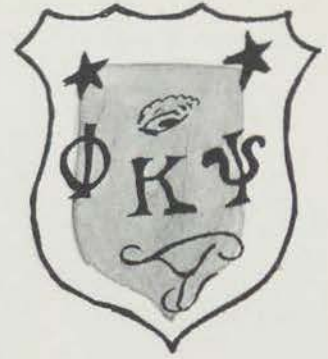

For one hundred and three years Phi Kappa Psi has maintained her ideals at Dickinson College. The keynote of her success has been the ability of her brothers to work together for the benefit of all. Experience has taught us the value of brotherhood. Phi Psis work well as a group and as individuals. Members of the "house behind the pines" are active in almost every sport and in many campus activities. Phi Psi has always done well in interfraternity athletics.

The brothers realize the value of scholarship, keeping the house consistently in the top half of the fraternities academically. Many of her men are planning to go on to graduate school, especially in the fields of law and medicine.

Phi Kappa Psi believes in a well rounded college career including social life as well as academic achievement. Therefore, we sponsor a full social season which climaxes in the famous spring Roman Toga Party.



House efforts for a community project!





# Phi Kappa Sigma

Not spending every working moment at the books, The Phi Kaps again achieved a creditable record in their participation in campus affairs. From studies to sports, the Brothers exhibited their diverse abilities and interests by their prominence in campus activities. This year, as last, saw the Phi Kap warriors trudge home from the athletic battlefield of sublimation with coups in IFC sports and with the Kronenberg trophy which was set back in its well-worn groove on the mantle.

Constantly in search of new diversions to ease the grind, the Phi Kaps remained very active socially, as some of the year's more gala week-end parties were interred in the basement sepulcher at the home of the Skull n' Bones. But, as all good things must come to an end, the Brotherhood, ever-mindful of their book of verses, left wine, bread and thou in the wilderness to return, during the year to their academic paradise.

And as the result of a successful rushing season, the Phi Kaps now have the new blood necessary to perpetuate their amiable fraternal atmosphere and to uphold their tradition and reputation.



The Becker slam!



WALTER D. TODD



RENO F. DIORIO  
PLEGE MASTER



MILTON R. SMITH  
CORR. SECRETARY



ROGER M. CRAVER  
TREASURER



JOSEPH F. LIPINSKI  
VICE PRESIDENT



STEPHEN D. WARNER  
PRESIDENT



WALTER S. BUCKLEY III  
SECRETARY



JOHN F. HARPER  
HOUSE MANAGER



TED JOHNSON  
SOCIAL CHAIRMAN



SACKETT S. COOK



CHARLES H. FROMER



LOU EVANGELIST



ROD J. PERA

# Phi Kappa Sigma

19 62



## Dickinson



EUGENE M. BECKER



BOYD L. SPAHR



L. ALAN CREPS



MILLARD R. SHOFF



WILLIAM A. MORGAN



THOMAS C. TEST



DAVID W. WILSON



ERNEST H. BEHR



WHITNEY B. SMYTH



JERRY L. TENER



ROBERT T. HENDERSON



JOHN C. DILL



PETER T. STINE



WILLIAM G. REISH



PETER O. CROUSE



H. DONALD PASQUALE



KARL R.V. BANKERT



GUSTAVUS C. BIRD



LEONARD R. PICTON



ROBERT D. SCHWARZ



PHIL S. WARDEN



RICHARD E. SHAPIRO



RICHARD A. BANKERT



JOHN P. EULIANO



QUENTIN R. COWMAN



"BULLWINKLE"



CARL H. JOHNSON



JOHN TREICIS



FORREST E. CRAVER



LAWRENCE E. SNYDER



ALLAN K. GRIM JR. HARVEY A. TAFEL CHIRAN S. THAPA H. MARTIN LUM ALVAN A. WALLACE EMM. RECORDER JOHN C. McGEE EMM. DEP. ARCHON SHERWOOD D. GOLDBERG EMM. ARCHON AND STEWARD JOHN C. HENDRICKS EMM. TREASURER JOHN P. FERNSLER JAMES R. TOWNHILL DAVID S. COLVILLE JOHN P. CORNEW JR.



JOSEPH H. NEWBY LYLE W. BLISS ROBERT T. DONOHUE JON M. STEEN ALLEN D. FIELD

# Sigma Alpha Epsilon



1962

## Dickinson



EDWARD F. ROCKMAN THEODORE W. STELLWAG CHARLES P. MERRICK III JAMES L. ROBERTS RONALD A. PARKER



TRUEMAN L. HASKELL JR. ROBERT J. BLOSER CHARLES M. CALHOON FRED R. KLUNK HAROLD A. DUNSFORD



JOSEPH K. CREA ALFRED R. STISCIA ROBERT D. JEFFERSON WILLIAM F. PATTON CHARLES B. KEIL



ROBERT P. DUNCAN DAVID C. TORREY DENNIS E. VANCE THOMAS E. EGAN WILLIAM T. SPAHR ROBERT EARL HINDLE D. JAMES KERSEY WILLIAM H. WHITE CHARLES E. OLMSTEAD FRANK D. WETTSTEIN R. PAUL MURPHY DENNIS L. BARTON



MICHAEL A. NEMEC ALAN LEVIN JACK E. COLE JR. RICHARD R. HOFFMAN JR. BRUCE G. WALKER LARRY S. BUTLER G. ALEXANDER COLE GLENN C. LIMBAUGH ERIC I. DISSINGER RONALD P. CROWE CHRISTOPHER BILLMAN ROBERT A. SCHAMBACH

# Sigma Alpha Epsilon

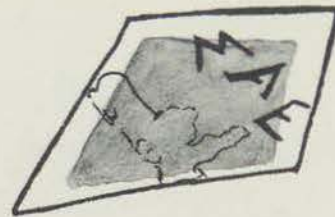

Over seventy years ago Sigma Alpha Epsilon moved into the fraternity circle of Dickinson College. Then a young national organization, SAE was armed with a spirit and a purpose.

Today SAE is the strongest national fraternity—swamping all-comers in total membership. Why? Because thousands of college men have found truth in the founders' example: a fraternity becomes a success when it pools its strength for the scholastic, moral and social betterment of all. "National Leadership School," held yearly in Evanston, Illinois, instills this true fraternal spirit in representative brothers of all the 143 chapters.

The SAE's at Dickinson have captured the true meaning of brotherhood. As a group they have established principles and goals—all working toward their chapter's and their fraternity's improvement. In practically any aspect of college life one will find "Sig Alphas." And they are becoming stronger every year.

Pennsylvania Sigma Phi Chapter follows a fine example. Success follows naturally.



"Trustees" prepare refreshments at Jail Party



# Sigma Chi

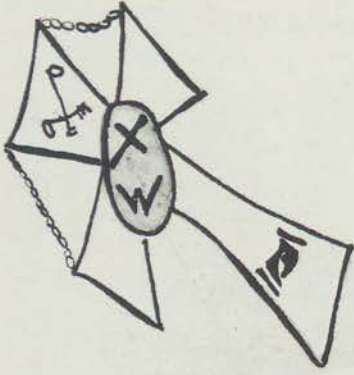

The men who are proud brothers of Omicron Chapter, Sigma Chi look back on the year of 1961-1962 as one of their most successful.

Academically the brothers could point to many of their number headed to graduate and professional schools. The Sigs were active and enthusiastic athletes, producing good teams in each I.F. sport. The social world was one of the Sig's biggest areas of success. Mid-winter weekend with its suave to swinging atmosphere was one of the best on campus. The men of Omicron Chapter could also boast of the many brothers who held positions as class officers and who participated in varsity athletics.

Once again the Sigs got a top pledge class who made many contributions to the house. However, there were more intangible achievements during the past year, when Sigma Chi reaffirmed that the real wealth of the fraternity lies not in its trophies or status, but in the reciprocal bond of fellowship of its brothers.



Bull session begins



JOHN J. FAGAN DONALD G. WILSON JOHN S. HOLSTON RICHARD D. UPDIKE WILLIAM A. DRAYTON DAVID W. RIMBACH DONALD M. DAVIES JR. DOUGLAS T. WADDELL



ALAN LUMPKIN SYDNEY G. WILLSON ALLAN B. WICKS VICTOR J. METRICK J. DAVID PETERSON EDWARD D. BLANCHARD ROGER A. GOODMAN GRIFFITH L. GARWOOD  
TREASURER 2ND SEMESTER VICE PRESIDENT 2ND SEM PRESIDENT 1ST-2ND SEMESTER VICE PRESIDENT 1ST SEM SECRETARY 1ST-2ND SEM TREASURER 1ST SEM



MICHAEL TARANTO JR. GRAYDON A. TUNSTALL RONALD K. ROGERS

# Sigma Chi

19 62



WILLIAM S. BUTCHER SAM W. WITWER MICHAEL S. COLLINS



SCOTT A. WILLIAMS DAVID R. CHIPKIN PAUL J. LITVAK

# Dickinson



RICHARD B. KEOHANE JOSEPH W. BULLEN III WILLARD W. HUNTER



THOMAS R. CHRISTIE LOUIS J. VERDELLI JOHN F. ULRICH



GWEN STEEGE  
SWEETHEART



ROBERT B. HILL BENJAMIN A. CERO JEFFREY S. WADDELL



J. DOUGLAS ARNOLD ELLIS R. MYERS WILLIAM M. SMITH DAVID I. GREENAWALT BRUCE W. STAIR HENRY H. BOLTER ALBERT R. RAGO DAVID SCHNEIDER



CHRISTOPHER BEEMER PAUL M. SHOWALTER GERALD J. PISERCHIA JR. DAVID BARBOUR III WILLIAM M. ALLISON DAVID C. GRYNAVISKI CARL E. BOLTER J. PETER MADDEN



BARRY J. KEFAUVER C. CHRISTOPHER COMSTOCK ARTHUR W. HANKIN CHARLES A. MARKLEY JAMES H. CHALMERS JR. R. BRUCE GANRIGHT MICHAEL P. HEAVENER

Professional Composite Service, Inc.  
 Ulster, New York



DAVID MORRISSEY



RUSSELL H. BRONSTEIN  
SECRETARY



RAYMOND G. AGNEW  
VICE PRESIDENT



HARRY B. PACKARD  
PRESIDENT



BARTON H. DAWSON  
TREASURER



PETER B. ZUYUS  
PLEDGE MARSHAL



WALTER L. ROSENSTEIN



RICHARD S. THATCHER



DEAN C. PAPPAS



BENJAMIN VANDEGRIFT

# Theta Chi

## 19 62



## Dickinson



DURBIN L. WAGNER



MICHAEL F. WURSTER



CHRISTOPHER S. HOWELL



JOHN H. RADCLIFFE



FRED S. GILBERT



WILLIAM C. CLARKE



EDWARD A. SALTER



WILLIAM M. STECKLEY



NICHOLAS VOLPICELLI



RALPH A. KLEINBERG



CHU I. CHUN



WILLIAM J. IVILL



RALPH E. SWOPE



DONALD R. SEIBERT  
FRATRE IN FACULTATE



WAYNE R. MASTERS



RICHARD M. WARDEN



J. THOMAS MEANS



WILLIAM F. KOHLER



DAVID D. McCULLOUGH JR.



FRANK W. THACKERAY



KENNETH H. TOOMEY



WALTER L. MILLSTINE



"OXY"



JOHN W. HAZZARD



STEPHEN A. LORENZ



ERNEST N. WAY



LEWIS A. WILSON III



# Theta Chi



*Alma Mater first; Theta Chi for Alma Mater. The pursuit of this credo has led the brothers into many campus organizations. Theta Chi's are active in the Ravens Claw, Student Senate, I.F.C., the Hornbook, and the Skull and Key. Always a physically active fraternity, members contribute to the varsity football, cross country, and track teams as well as fielding successful I.F. teams.*

*Theta Chi's have been a service to the community by providing transportation for the Golden Age Club. Each year the brotherhood also sponsors a Christmas party for the mentally retarded children in the area.*

*Such events as the Bowery Ball, Parents Weekend, Pledge Formal, Midwinter Formal, and many desserts and parties with sororities and various girls' dormitories fill the social calendar.*

*Active participation in these many and diverse activities promotes the brotherhood of Theta Chi. Through the bond of brotherhood the aims of the fraternity—promotion of knowledge, advancement of culture, and the building of character—are advanced.*



We won !!!





# I. F. SPORTS

Bole scores again!



I.F. Sports Chairman Ed Salter

I.F. Football Champs—Phi Delta

*Kneeling:* D. Reeder, B. Green, D. Young, E. Eater, J. Jordan. *2nd Row:* G. Wilcox, S. Delp, J. Dillman, B. Schantzenbach, B. Widmeyer. *3rd Row:* B. Gormley, T. Morris, D. Woolston, R. Farley, P. Smedley.



Who's got that rebound?

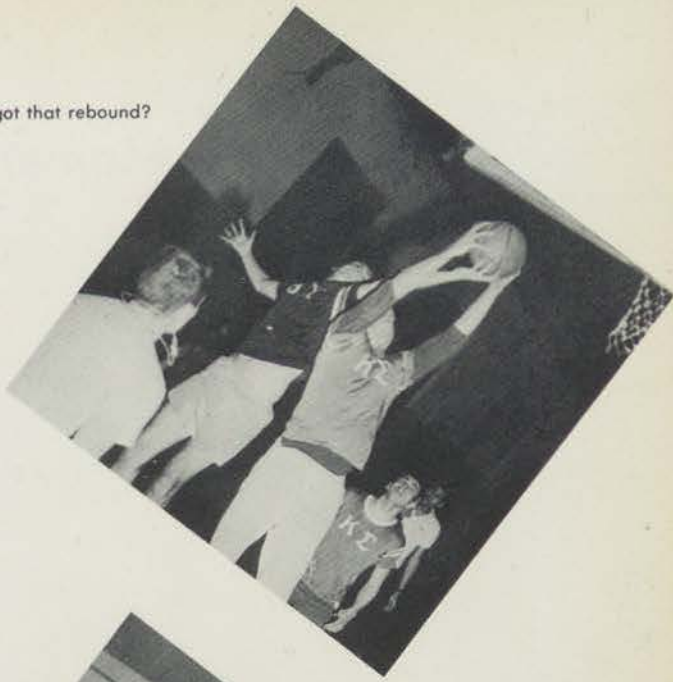

Hmm! Nice shot, Steck.

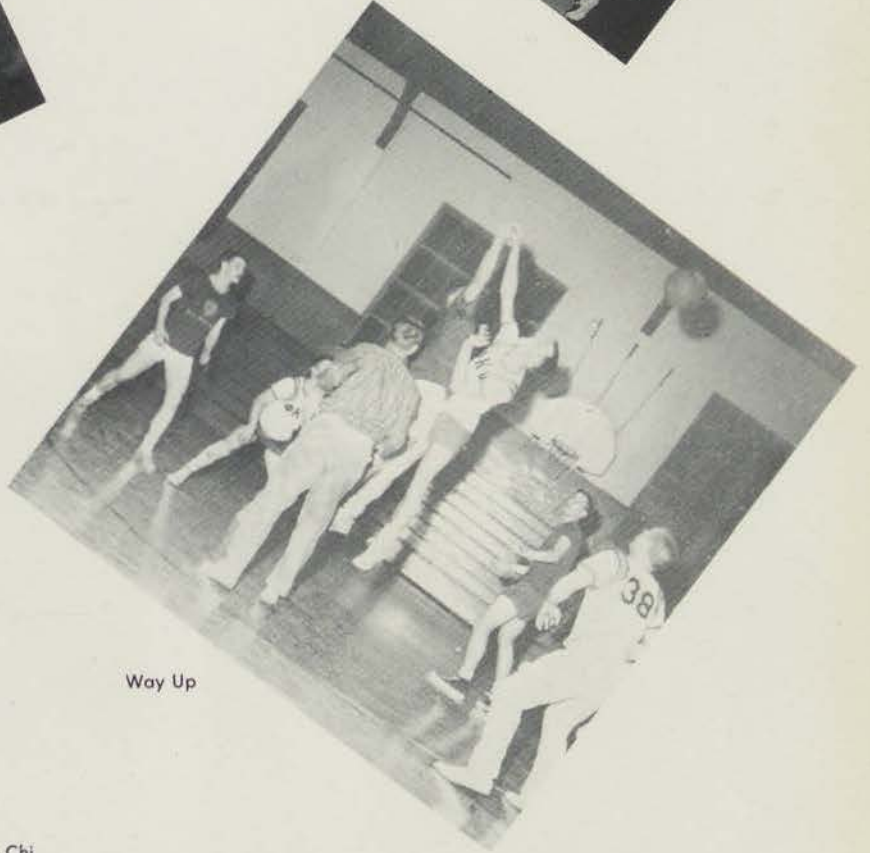
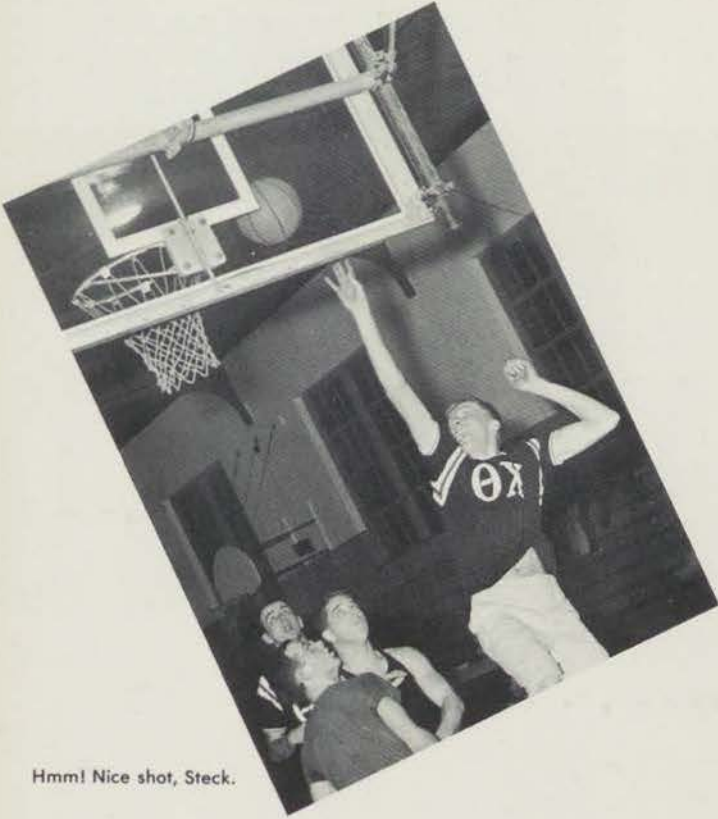

Way Up

I.F. Basketball Champs—Theta Chi



1st Row: R. Agnew, E. Salter, K. Howell, P. Zuyus, S. Lorenz. 2nd Row: B. Steckley, B. Dawson, J. Radcliffe, N. Volpicelli, D. Wagner.

# Exciting Moments In IF Sports

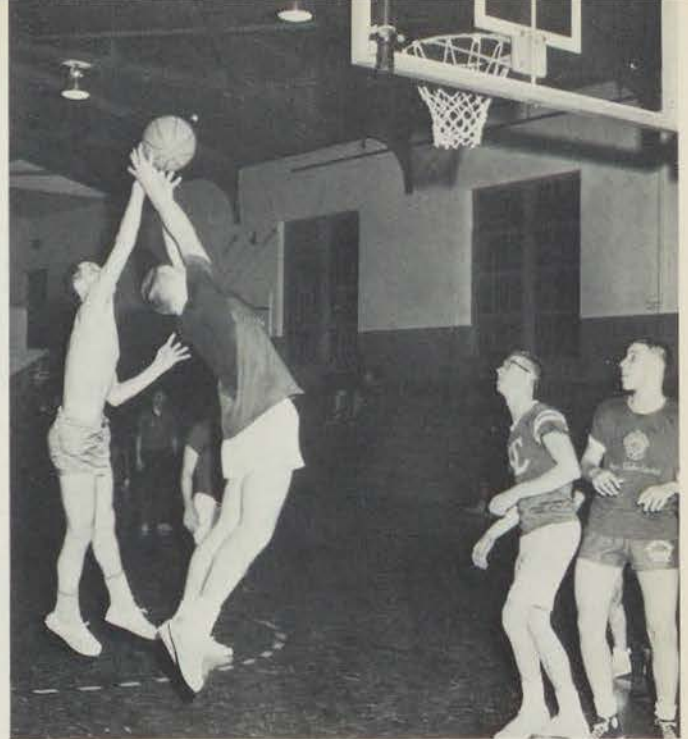

Will he or won't he?

Whew, he missed.



Becker spikes again



A foreigner in our midst!



Yes, I'm waiting.

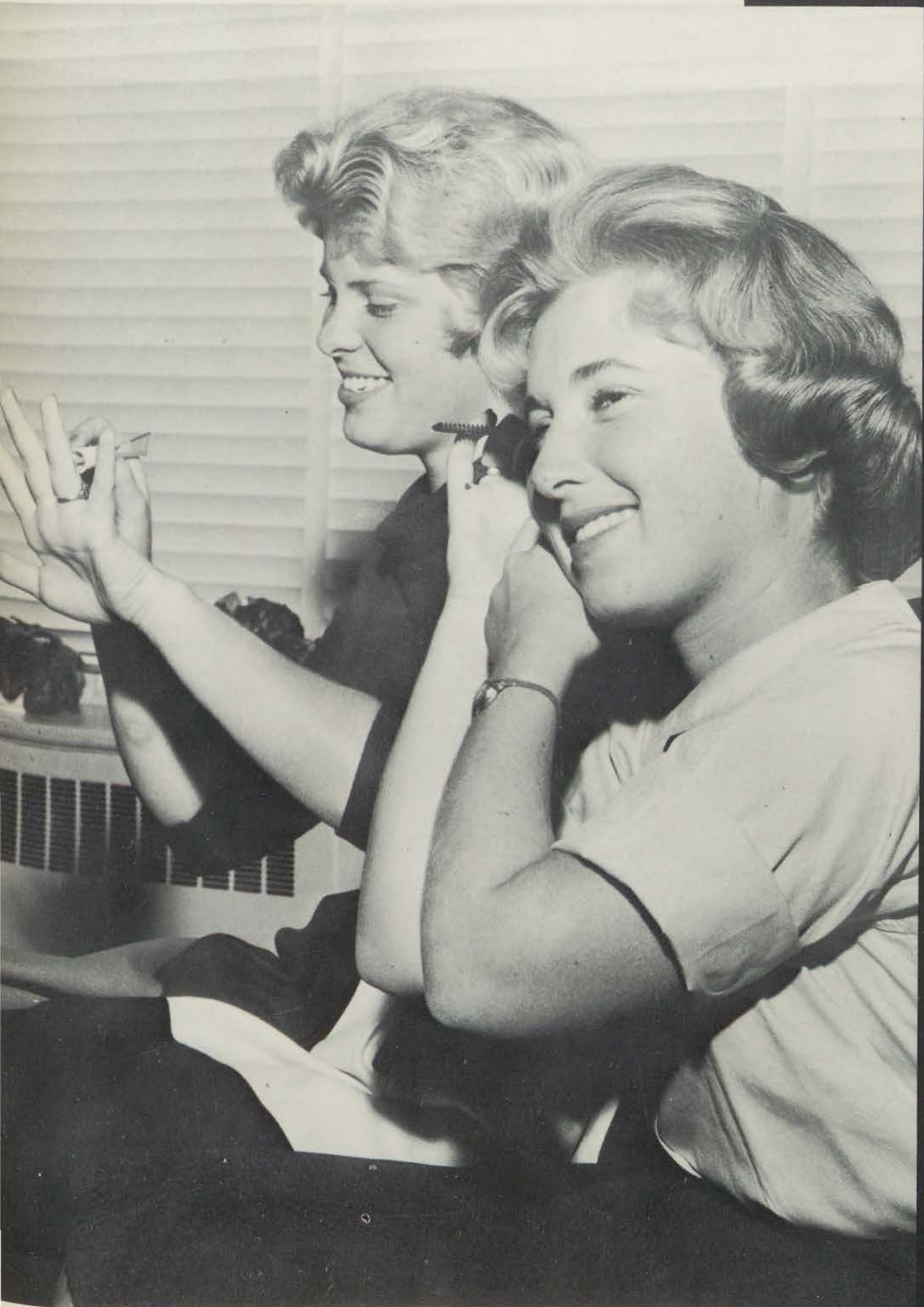

C  
O  
E  
D  
S



# Women's Government



PRESIDENT'S COUNCIL—Seated: S. Cooper, J. Bidwell, C. Lindstrom, G. Schutz, A. Conser, A. Tindall. Standing: S. Pastore, P. Maxwell, J. Englert, J. Weller, J. Moneta.

## PRESIDENT'S COUNCIL

*President's Council, the women's governing body of Dickinson, is composed of three officers, a president of each women's dormitory, the secretary of Drayer, and the Dean of Women. The Council is responsible for improving and enforcing dormitory regulations, organizing the Dining Room Committee, publishing the **Dis 'N Data**, and has recently gained the power of a judicial body to act on cases of infractions of women's rules. Meetings are held once a week to discuss all dormitory problems.*



Above, Gibbs House

Below, Metzger Hall





Biddle House



Matthews House



Sellers House



McIntyre House

Drayer Hall





Carol Stocker, President

Row 1: Z. Walters, K. Linduff, C. Stocker, S. Pastore. Row 2: C. Winzer, H. Harding, S. Chase. Row 3: H. Van Ormer, B. Wirth, K. Everhart, G. Wells, J. Moneta.

## Panhellenic Women's

Composed of two representatives from each of the women's fraternities, the Pan-Hellenic Council is the governing body of all sorority activities. The group seeks to promote inter-fraternity cooperation and good will. The Council formulates and administers rushing rules. Its annual charity projects include Doll Dance and a Christmas party for under-privileged children.





The excitement of bid night is well expressed by the varied facial expressions pictured on these pages.



## Council and Rushing

The Panhellenic Council followed the policies of previous years and permitted free association between freshmen and upperclass women throughout the first semester. The bustling activity in South College and in the library testified to the full use of the privileges of free rushing. Fraternity parties and campus activities also helped the upperclass coeds to acquaint themselves with the freshmen women.



Rush Week, the first week of the second semester was well organized by the PanHellenic Council. The week, keynoted by excitement and tension, consisted of three rounds of functions: song parties, invitationals, and preferentials, and culminated with bid night the following Monday.



# Chi Omega

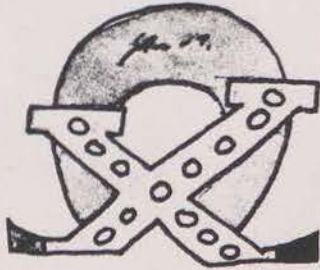

The Deltas of Chi Omega commenced a busy year by acquiring and moving into new rooms. Fall started in a flurry with the annual football game and spaghetti dinner with Phi Delt.

Through community projects such as the annual Christmas song party for the ladies of the Lydia Baird Home, an Easter party for the orphans and volunteer work for the Carlisle Y-Teens and Tiny Tots, the Chi O's have endeavored to maintain their spirit of service.

A social season of fraternity desserts and breakfasts, parties for faculty, alums, and patronesses was highlighted by a reception for president and Mrs. Rubendall. Also high in the spotlight was the Senior Formal, "Moon River."

The sisters could well be proud of their many leaders and participants in college activities and of their scholarship jump which took them to second place among sororities.

Spring semester saw the pledges in the center of attention with a tea, a formal and a serenade in their honor. Through all these activities, Chi Omega have established fond memories, lasting friendships, and enthusiasm for the future.



Sock Hop!



Waiting for the guests . . .



H. WYNNE STUART    SHIRLEY M. BAHRS    GWEN W. STEEGE



JEANNE G. HELLER    MARCIA M. HOOPES    GAY D. WELLS    KAREN L. JOHNSON    ANN C. JOHNSON  
PLEDGE MISTRESS    TRKASUKER    PRESIDENT    VICE PRESIDENT    SECRETARY



SUZY KOONTZ    JANE G. HARRY    SALLY JO. M. WALLACE



BETH L. ORNSTEIN    BARBARA A. BUECHNER    ALICE E. KNOX    DOROTHY C. HAND    M. ANN CHANDLER

# Chi Omega



ELIZABETH G. HARLOWE    ELIZABETH A. CAVANAGH    NANCY G. ARNDT    SUSAN J. SCHMIDT    ANN L. THOMPSON



## 1962



BARBARA J. BREENE    NANCY E. BOSSA    BARBARA W. STUNT    MARION W. LEE    MARBETH L. EVANS

# Dickinson



JUDY A. MONETA    PRUDENCE M. SPROGELL    SUSAN D. HUSTED    PENNY B. PAWLING    JILL TOY



SHIRLEY A. BERBERIAN    SUSAN C. DERRICKSON    CARLA E. A. RUSS    CARNY D. GREEN    VIRGINIA L. KRUEGER    KATHY A. GALLAGHER    MERRILL A. RICHARDS    MARGARET D. HINKEL    KATHRYN C. RADER    ELIZABETH M. ROYCE    MARILYN L. DETWEILER    CARROLL E. JONES



PATRICIA A. SMITH    SUE E. HERLEY    CINDY J. GANFIELD    SHELLEY A. WOODS    E. SULLY IRELAND    JUDITH A. HENNING    GEORGIANN ALEXIS    H. ELAINE KORAN    JANE W. CLYMA    BARBARA L. FENN    KAREN L. ALMSTEAD



BARBARA L. GREER CAROL A. BAUMERT LINDA J. BRYAN ROBERTA A. ARMSTRONG JULIA A. KERSTETTER JANET M. LUTZ KATHARINE EVERHART C. ANN WELLINGTON DEBORAH TILDEN ELIZABETH C. KRAFT ANN H. CONSER



JUSTINE D. ENGLERT SUSAN H. MURPHY BARBARA R. GEYER



BONNIE BROWN TREASURER SUSIE COOPER VICE PRESIDENT SUZY SHEFFER PRESIDENT KAY S. MORRISSEY SECRETARY



E. SUSAN KLINE EMILY F. ZILINSKY HARRIET L. BOYER



KAY L. LOGAN VIRGINIA R. ENGELKING SUSAN PASTORE SUELLEN PELTZ

Phi Mu  
1962  
Dickinson



MARIAN W. MOORHOUSE GRACE McCONNELL M. CAROL DURBIN LINDA J. GOODRIDGE



LYNN DAVIS CAROLEE D. BIRCH FAITH L. KAZANJIAN MARY E. HARTER



BRENDA A. SADLER SALLY L. PHILLIPS JOAN C. FULLER JUDY A. HETRICK



KAREN E. ZWART CHERYL L. LIVINGSTON JANE M. JACKSON GAROLE E. GROMPTON LINDA H. BENNER SUE CROWLEY PATRICIA HUGHES CHARLOTTE L. RENSHAW BETSY A. JONES BARBARA K. WICKS PATRICIA ANN MILLER



NANCY S. STEINBECK TRUDI C. SCHUTZ NANCY J. GUSTER MARY I. REVELL PAT A. HORSLEY SUSAN S. DAVIS PAMELA W. SEARLES GAIL M. THORNHILL EMILIE M. YOUNG ANNE S. TINDALL

# Phi Mu

Beta Delta arrived at D-son in 1919 and has gained through the years some measure of fame (or infamy) for several members' excellence in athletics (confession: the Phi Kaps beat us in football), scholarship and socializing. Sports and scholarship don't occupy all of our time as the wearers of the badge serve the campus in many ways: two Wheel and Chainers, Sec'y of Student Senate, President and Secretary of President's Council, Director of Acquacade, Director of Follies, and Homecoming Queen to name a few.

One small beloved member of our group, Kim In Key, a Korean orphan adopted by the chapter, is the center of our social service activities. And although we concentrate on making Kim happy through the year, we contribute time and service to the T.B. center and have an annual Christmas party for needy children in Carlisle.



And then what happened Susy?



Extra! Extra! Get your paper!

# Pi Beta Phi



The Pi Phi arrow arrived at Dickinson in 1903 to add initial sorority on campus to its list as first national and first international sorority . . . and sixty years later its position remains the same.

Leading the hockey team to victory in true Pi Phi tradition were Joan Stohr, Canny Sutton, Patsy Hitchens, Sandy Currier, and Sandy Wolfe. In a more feminine line, the sisters presented their second annual parade of fashion for the winter season "Fashion Flurry" under the sponsorship of the local center of style, **The Boutique**; models were Kathy Kihn, Mel Templeton, Dottie Lohman, Jo DeMonte, Barb Price, and Judy Schenck.

Fraternity breakfasts were the thing this year with Beta and Phi Delta Theta; Phi Ep and Kapp Sigma joined the Arrows for a Halloween dunking party and caroling at Christmas.

Pi Beta Phi sponsors a settlement school and Arrowcraft shop for the health and education of mountain children and the development of folk craft in Gatlinsburg, Tennessee. This national philanthropy is supported by funds from our town rummage sales, bake sales, and the fashion show.



A dance from the pledge skit



Break time after a hard fought game



J. LYNNE ARCHBOLD EZETTA W. WALTER KATHERYN M. LINDUFF CAROL E. JONES SARA E. CRANE CAROL A. LAWRENCE VIRGINIA D. FROST ELLEN J. HASENBITTER CAROL A. LINDSTROM BARBARA E. PRICE JOAN H. STOHR



JO ANNE L. DeMONTE KATHRYN L. KUHN



M. JANE BIDWELL CORR. SECRETARY FRANCES L. ENSEKI TREASURER HARRIET C. HARDING PRESIDENT E. LYNN HAMMOND VICE PRESIDENT



JUDIE A. NORTHAM SANDRA L. WOLFE



LINDA K. ADAMS PATRICIA A. MAXWELL SANDRA D. CURRIER BARBARA C. DUVALL

# Pi Beta Phi

## 19 62



### Dickinson



JANE H. HOWLAND JUDITH A. SCHENCK LESLIE J. DAVIDSON PATRICIA A. HITCHENS



LINDA M. MORROW KATHARINE STRITE ANN L. ESTERLINE JUDITH A. WARREN



MARY ELLEN YOUNG SUSAN M. GOODWIN VIRGINIA E. SUTTON RENIE L. HIRCHE



JOYCE L. WISE ANNE W. SELDEN JUDITH M. DAVIDSON DOROTHY M. LOHMAN EMILY M. ZUG MARY ELLEN TEMPLETON L. JEANNE JONES SUSAN W. EARL DUDLEY DICKINSON ANN L. SMITH LINDA LEE PEARSALL



KAREN L. DAVIS MARGARET KINGMAN BEVERLY S. MOREY CAROL ANNE RASKOPF LINDA S. ASHCRAFT LYNDA S. LACEK CHRISTINA SCHMIDT CAROLYN J. BERRY SALLY E. HOWARD ELAINE V. ARMOR



KAY W. WALLACE LINDA F. LABATE



JOAN L. SPICER MONNA G. KEGLEY  
MEMBERSHIP CHAIR HISTORIAN



JEAN M. WELLER  
TREASURER



BARBARA W. GROVER  
PRESIDENT



CAROL A. STOCKER  
VICE PRESIDENT



PATRICIA L. CARDINALI  
SECRETARY



PATRICIA L. BENNETT  
RITUAL CHAIR



NANCY G. ROSSELL MARGARET M. O'CONNOR



BEVERLY D. SADLER SUSAN E. CHASE MARA TREICIS SUSAN C. WHITE

# Zeta Tau Alpha

19 62



SANDRA A. ADAM JOANNE C. HELSBERG JUDITH A. MORRIS ANN M. DETUERK



MARJORIE V. LUTZ ADELE J. SCHNEIDER ZELLA R. ZEIGLER EDITH M. VEDOVA SUZANNE STRIGHT

## Dickinson



GAIL J. SCHWENK SUE ANNE GRIER JANET P. MILLER STEPHANIE LOCKSPEISER NANCY M. CARLSON



JEANNETTE L. ASHMEAD VIRGINIA L. COMPTON CONNIE L. COURTRIGHT NANCY H. SACKS SUSAN E.C. TELLER LOUISE R. FARLEY LAURIE ENOS JANET A. PAGDIN ALISON LOEW LINELL DAVIS BARBARA A. BORGER SANDRA M. SCHIAVO



PRISCILLA M. HOOD NANCY A. WITHERELL CAROL F. NUETZMAN CLAIRE D. BROWN RUBY L. ZEMO MARY S. GRATIOT GAIL P. McBRAYER SARAH SANBURY MARY M. DAVEY SUSAN C. FULLERTON MAE L. WAMBAUGH MARY E. COFFMAN



# Zeta Tau Alpha

Dear to the heart of all Zetas of Beta Beta chapter is a tiny turquoise and grey kangaroo (rumored by some to be a mouse) called Atez. From his lofty position on the piano, he chaperones our dessert parties, teas, and meetings. Upon occasion he has even attended our annual Song Fest and chimed in on the chorus of "No, No, A thousand times No!" Being a perpetual pledge, he is also well acquainted with kidnappings, treasure hunts, picnics at Camp Chand and skits.

The Crown and Shield of Zeta Tau Alpha, now 108 chapters strong, first appeared on the Dickinson campus in 1924. Since that time individual members have been active in campus and community projects. On campus Zetas are represented on President's Council, Panhellenic Council, Wheel and Chain, and almost every other extra-curricular organization.

An annual Christmas party for underprivileged children, a float for the League of Women Voters (this year's being a rather tipsy *Lame Duck*), and Song Fest for the benefit of Cerebral Palsy children highlight Zeta activities in and for the community.



Its Party Time!



Congratulations to three beaming new pledges!

# WOMEN'S SPORTS



W.A.A. — Seated: S. Sheffer, B. Greer. Standing: G. McConnell, S. Pastore, J. Jackson, B. Wirth, P. Hitchens, S. Cooper.



## WOMEN'S ATHLETIC ASSOCIATION

The Women's Athletic Association Council coordinates women's intramural sports and supervises a point system whereby classes and individuals may earn awards presented each spring at the WAA Banquet.

The highest WAA individual honor is the Junior Blazer, awarded to those girls who have earned at least 100 individual points from participation in varsity, class, and sorority sports and Aquacade by the end of their junior year. Winning class and sorority teams receive trophies and felt emblems. Classes are credited with points toward the overall class championship.

**WAA OFFICERS:** Left to Right—Barbara Grover, President; Barbara Greer, Vice President; Jackie Jackson, Secretary-Treasurer.

# CHAMPIONSHIP TEAMS

## Class Volleyball Champs



Left to Right — J. Tomlinson, J. Morris, S. Grier, J. Miller, A. Thompson, K. Linduff, G. McConnell, P. Pawling.



### CLASS AND SORORITY SPORTS

Class volleyball and basketball and sorority basketball were among the team sports sponsored this year by the Women's Athletic Association. Round robin tournaments were held in each sport to determine the champion teams, and outstanding players were selected to participate in Play Days with other col-

## Sorority Basketball Champs



1st Row: A. Tindall, J. Hetrick, B. Greer, P. Horsley. 2nd Row: G. Thornhill, S. Cooper, G. McConnell, S. Sheffer. 3rd Row: C. Renshaw, B. Wicks.

## Class Basketball Champs



Bottom: J. Bingaman. Left to Right: A. Thompson, G. McConnell, S. Grier, J. Morris, J. Miller, P. Pawling, K. Linduff.

leges as members of Red and White teams.

The juniors made a clean sweep in class sports, taking both the volleyball and basketball titles. In scoring the first championships they had ever won, they posted two perfect 3-0 records.

Phi Mu dominated sorority basketball for the eighth straight year, winning in the finals from Pi Beta Phi, the second place team. Phi Mu was undefeated while Pi Phi lost one game.



HOCKEY TEAM—Row 1 (bottom): B. Wicks, P. Sprogell, M. Troxler, N. Souser, J. Jackson, G. McConnell, Capt., Judy Morris, P. Hitchens, M. Bedard, K. Best. Row 2: S. Wolfe, Man., S. Murphy, Man., S. Kline, C. Renshaw, B. Greer, S. Pastore, J. Stohr, R. Williams, M. Detweiler, G. Sutton, D. Bracken, coach, Mrs. Barber, coach.

## WOMEN'S HOCKEY

The women's field hockey team closed its 1961 season with a 2-3-2 record, a marked improvement over last year's 1-6 slate. The formation of a junior varsity team strengthened the varsity considerably, and the outlook for next year is optimistic since there were no seniors on either team. "The girls showed steady progress this year and learned to play as a team," stated Mrs. Barber, varsity coach.



Concentration is the keynote as hockey players hunt for that ever-elusive ball.

### 1961 RECORD

Dickinson	0	.....	Elizabethtown	8
Dickinson	1	.....	Wilson	1
Dickinson	1	.....	Millersville	1
Dickinson	4	.....	Penn Hall	0
Dickinson	2	.....	Lebanon Valley	3
Dickinson	3	.....	Susquehanna	2
Dickinson	2	.....	Shippensburg	3



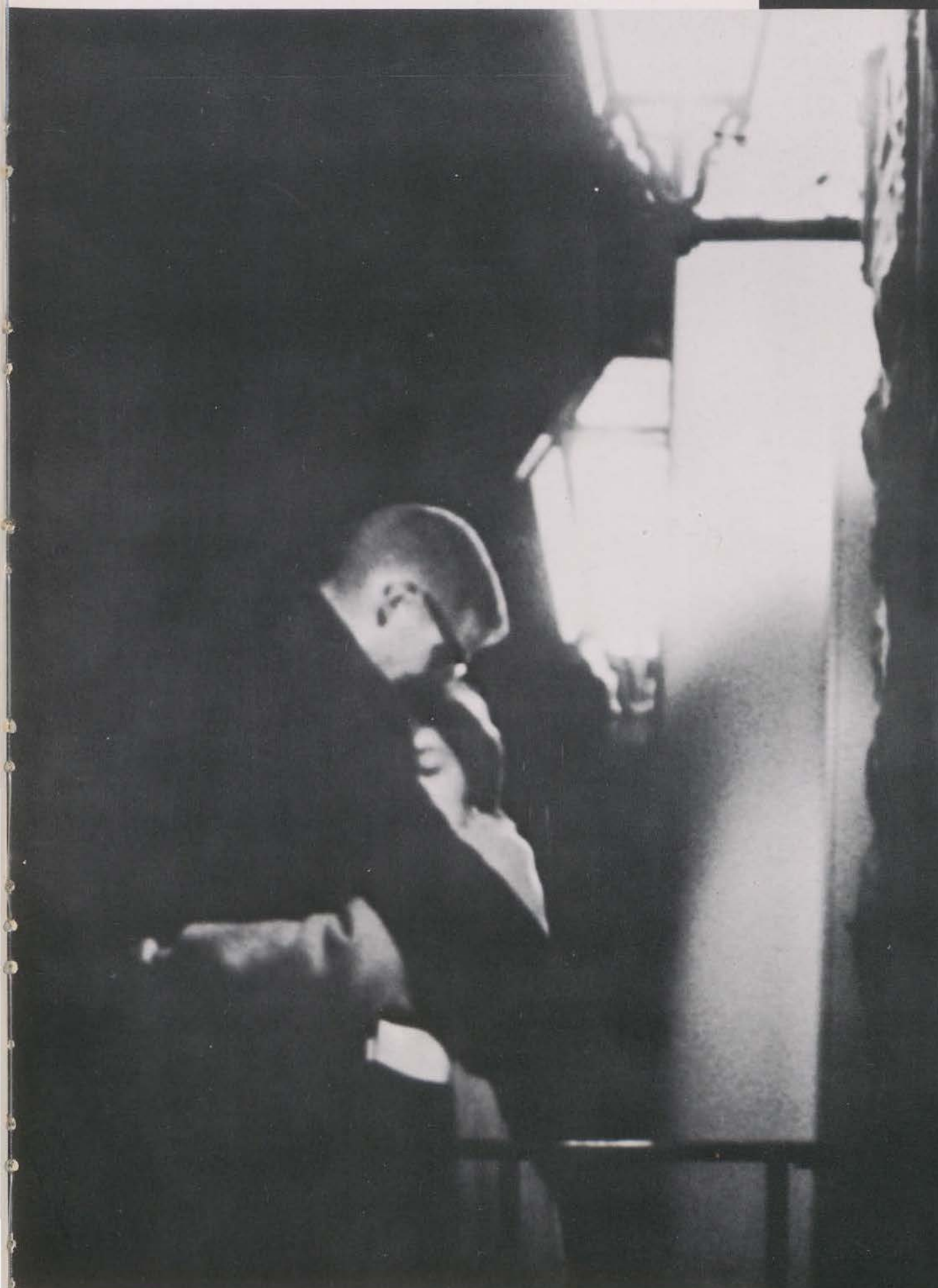

S  
O  
C  
I  
A  
L  
  
E  
V  
E  
N  
T  
S

## SREC

The Social Rules Evaluation Committee, organized by campus leaders, presented to the administration a revised social rules program. Under the leadership of president Richard Tull, the SREC continues its work as a liaison between students and administration.



SREC—Row 1: Dean B. Wishmeyer, R. Tull, chairman; A. Conser, secretary. Row 2: B. Giorgio, S. Cooper, S. Sheffer, B. Miller, E. Currey. Row 3: J. Dingee, S. Warner.

# SOCIAL COMMITTEES



SSSC—Row 1 (bottom): F. Gilbert, A. Chandler, G. Fronk. Row 2: E. Rockman, D. Jenney, A. Miller, S. White, J. Douglass, W. Gormly.

## SSSC

The Student Senate Social Committee, composed of representatives of sororities, fraternities, and independent students, coordinates all-college social activities. It annually plans and conducts the Homecoming festivities, Mid-Winter Ball, and Spring Formal.



# HOMECOMING

## November 11

*Phi Delt and Linda Goodridge Reign*

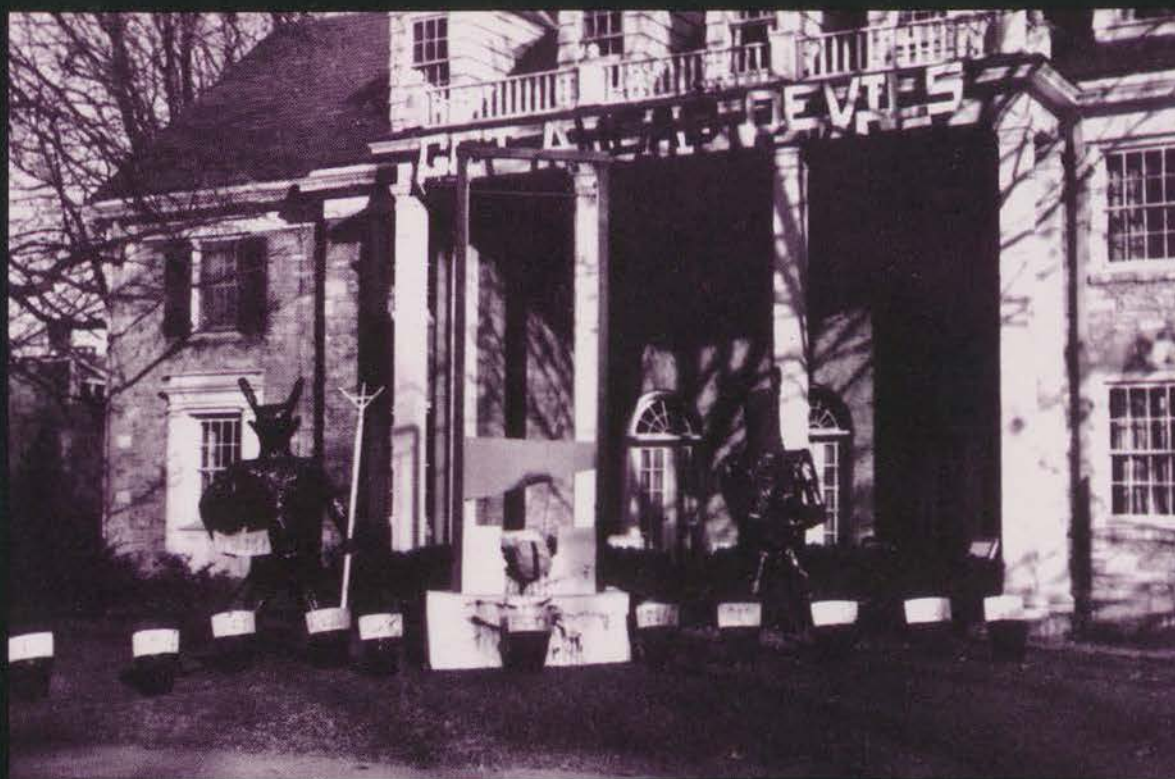

Phi Delt's Winning Homecoming Display

# Homecoming Day



A scene the night before . . .



The beautiful day the Pep Band led the cheering crowd to see Dickinson tromp Johns Hopkins . . .



Sparkling Linda Goodridge beams happily as Homecoming Queen and lovely Gwen Steege named Runner Up . . . Bernie Miller accept the President's Trophy for Phi Ep . . .



Jack Baker receive the Homecoming display award for first place winning Phi Delt and then end the day at an All-College jazz session with Jimmy Jay and the Jays.





# Military Ball

Invaded by the forces of the Blue and Grey, the Military Science Department presented a very successful 1961 Military Ball centered around a Civil War theme. The trumpet and orchestra of Billy Butterfield provided a wide variety of most danceable selections. Carney Green was crowned "Little Colonel" from a court consisting of Shirley Bahrs, Lynn Davis, Barbara Duvall, Ellen Hassenritter, Pat Sterling, and Ginny Sutton.



Carney Green—the R.O.T.C.'s Little Colonel.



Distinguished guest



**MILITARY BALL COURT:** B. DuVal, S. Bahrs, G. Sutton, C. Green, P. Sterling, L. Davis, E. Hassenritter.



A well attended ball provided fun for all comers.



Pam Searles  
Mid-Winter Ball Queen

## Mid-Winter Ball opens the Christmas Season.



MID-WINTER BALL COURT— Row 1, left to right: Z. Walters, S. Davis, P. Searles, B. Beuchner, L. Morrow. Row 2, left to right, A. Smith, D. Hewlett, L. Royce, B. Geyer.

Dickinson formally opened the Christmas season with the gala Mid-Winter Ball. In the midst of the first touches of red and green a huge tree donned a cloud of angel hair around which swirled the bright silks and satins of the guests. Walt Simpson, whose band provided the evening's music, chose lovely freshmen Pam Searles as the queen of the ball from the nominees of the fraternities.

The beautifully decorated tree added to the holiday atmosphere.



This year's annual Senior Formals were as gala as ever. At Chi Omega the seniors were presented under the boughs along Moon River. Guests were rocking on Phi Mu's Riverboat. The Zetas saw their seniors presented in an Arabian Night theme, and the Pi Phi's feted their seniors in a Las Vegas theme. Placed in a crystalline setting of the first snowfall of the year, another successful dance night was held at Dickinson.



## Sorority Senior Formals



Chi O's Sleeping Beauty awakens from a Do-Doz to her own Prince Charming.



## Doll Dance and Sorority Pledge Formals

The Spring social season swirled into Dickinson with the annual Panhellenic Weekend of Doll Dance and Pledge Formals. First prize for the Doll Dance pledge class skits was won by Pi Beta Phi's "Bunnies" with Zeta Tau Alpha taking honorable mention for scenery and costumes.

Pledge Formal themes ranged from the sidewalks of New York to the sunny Southland with Chi Omega's sparkling "Broadway Pledge Premiere" and Zeta's lovely "Tara." The fun of the "Carnival" came to town with Phi Mu's decorative interpretation, while Pi Phi entertained in the twisted "Peppermint Lounge." So sped Spring's first weekend of fun.



Zeta's runner-up award winning skit was animated by colorful costumes and lively dance steps.

Beautifully decorated pledge formals rocked with all night twisting.



Beaming pledges made their debut to the applause of the delighted sisters and their escorts.



# Spring Formal Weekend



The soft atmosphere of the beautiful "Twilight Gardens" captured the first bits of Spring for guests dancing through the Spring Formal. Two bands provided alternating musical moods for the ball.

A rainy Saturday afternoon was brightened by one of the most entertaining concerts ever held at Dickinson. The Whiskeyhill Singers delighted the large crowd of students for two hours with clever folk songs and bits of dialogue.

Fraternity parties with varying themes hosted the campus to make Saturday night an exciting climax to the weekend as couples party hopped from one to another.

For those who were able, many fraternities held Sunday dinner for their guests and Phi Mu presented its pledges at a reception on Sunday afternoon. All in all, a most varied and fun filled weekend!



Twist it, Baby—twist!



Minuet still in vogue?

The fabulous Whiskeyhill Singers!



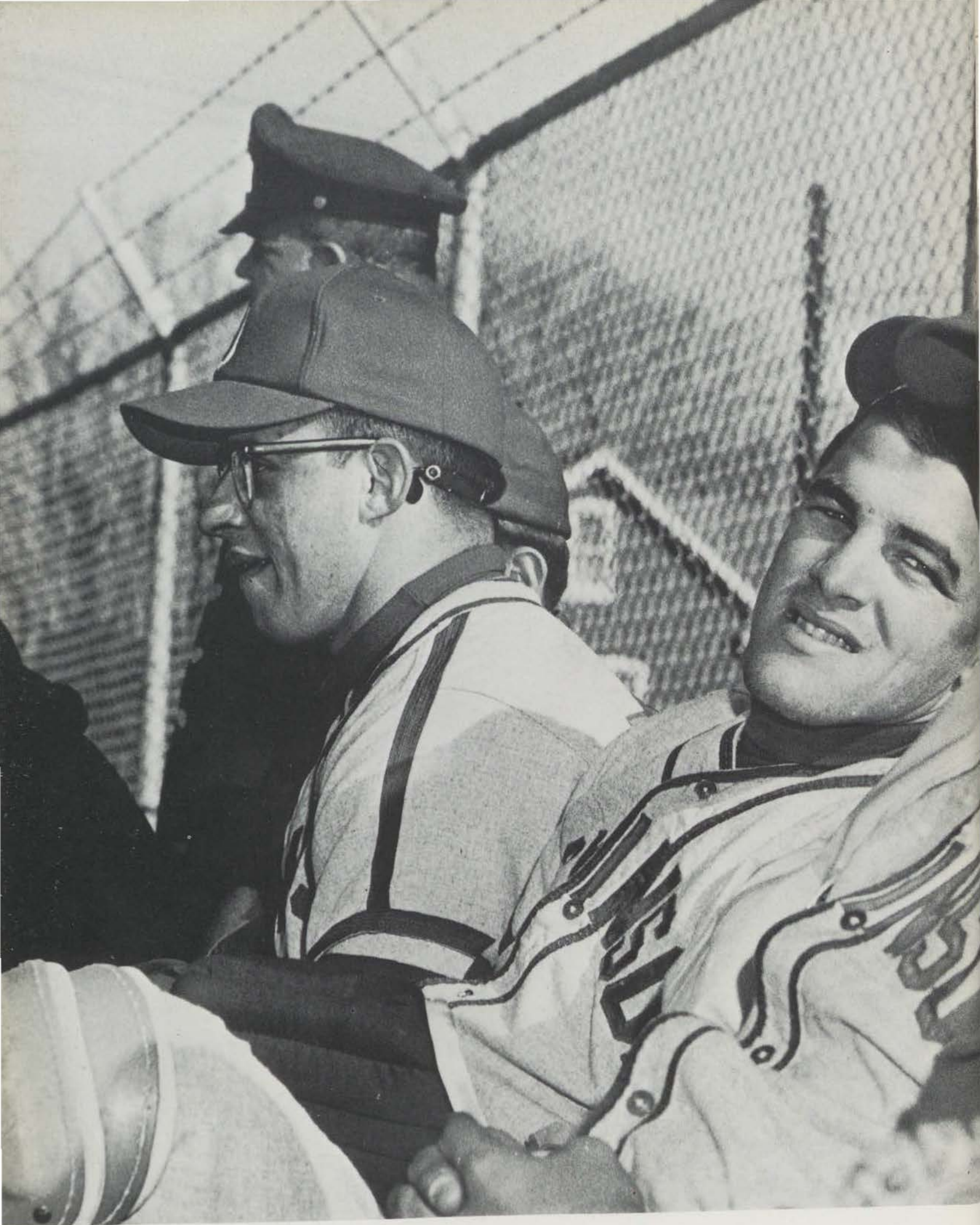



A  
T  
H  
L  
E  
T  
I  
C  
S



**D  
C  
L  
U  
B**

"D" CLUB—Row 1: W. Schantenbach, G. Meals, R. Green, D. Wagner, *member at large*, J. Thomas, *vice president*, J. Baker, *president*, J. Talley, *treasurer*, W. Steckley, *secretary*, J. LeRoy, P. Ostein, D. Chapin. Row 2: R. DiOrio, W. Smith, J. Whitesell, J. Gorham, J. Lipinski, D. Rilling, W. Lee, J. Clough, T. Hancock. Row 3: D. Dockstader, E. Rudolph, A. Miller, J. Gauntt, G. Bird, L. Rogers, J. Icenhower, R. Warden, A. Creps. Row 4: P. Zuyus, R. Harlowe, T. Means, W. Masters, E. Groves, H. Spire, D. Shatto, C. Dill, L. Moore, J. Douglas, D. Shipp.

*D-Club, awarded the Omicron Delta Kappa plaque as most outstanding organization on campus last year, promotes harmony among members of athletic teams and improves relationships among athletes, faculty, and students. Their activities this year included handling concessions and programs at athletic contests, sponsoring a fall awards assembly and spring awards banquet, and awarding a plaque in honor of Richard H. "Mac" MacAndrews.*



Two, black.



D CLUB OFFICERS (left to right)—D. Wagner, *representative to athletic board of control*; J. Thomas, *vice president*; J. Baker, *president*; J. Talley, *treasurer*; B. Steckley, *secretary*.



# CHEERLEADERS



B. Duvall, P. Pawling, L. Ashcraft, J. Toy, E. Armor, B. Geyer, P. Hitchens. Center: L. Cavanaugh



Liz Cavanaugh, Captain

School spirit is the primary responsibility of the cheerleaders, and at all home football and basketball games and numerous out-of-town contests they lead songs and yells for Red Devil partisans. Dressed in bulky white letter-sweaters and red-and-white pleated skirts, they add pep and enthusiasm to athletic events.

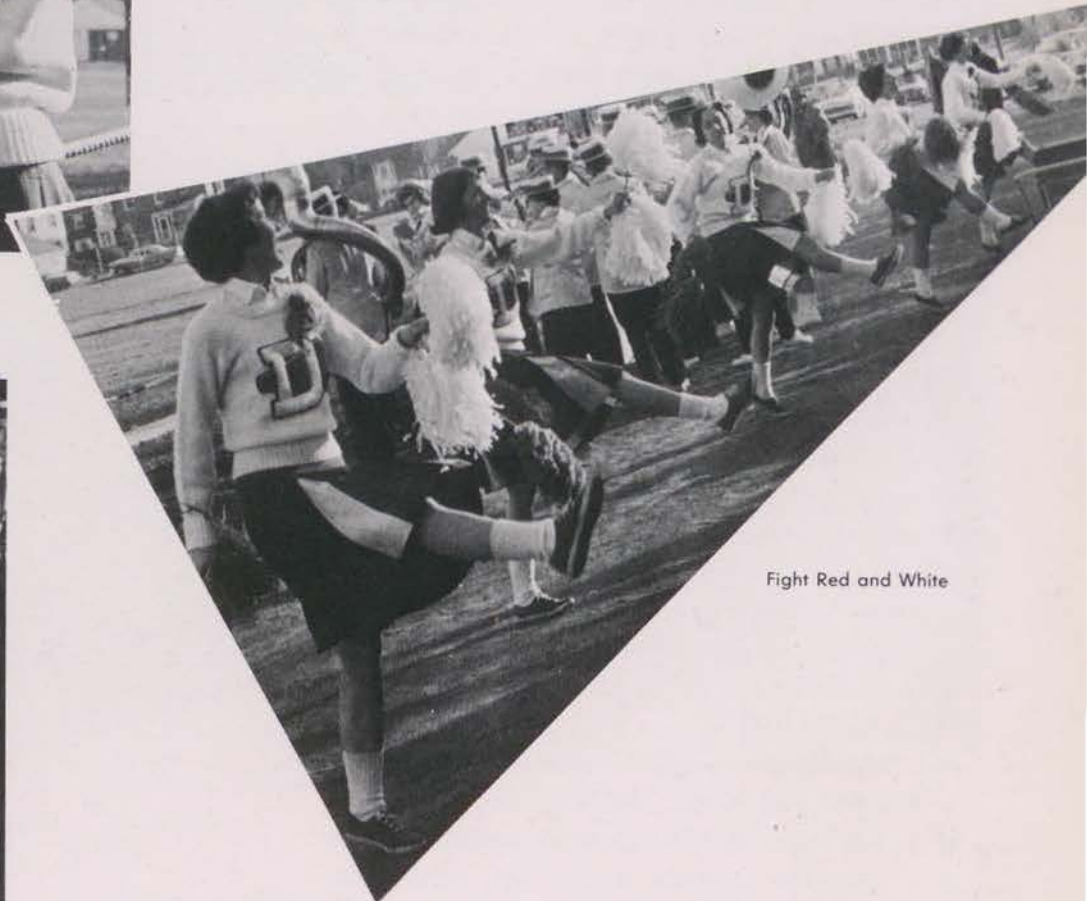

Fight Red and White



—And still smiling—after another victory.

# FOOTBALL 1961



For the first time since 1949, Dickinson enjoyed winning football. This was truly the most exciting and hardhitting football team that the school has seen in years. It was a team blessed with unusual talent. Although lacking depth up front, the fierce line play of such stalwarts as Field, Wagner, Lipinski, Morrissey, Smith, Packard, Shoff, Jacks, Creps, and Zuyus was consistent and inspired. It would be difficult to find another Red Devil backfield that could compare with this years. Harlowe, Thomas, DiOrio, and Shaver were among the finest breakaway runners in the MAC. Walt Buckley's pinpoint passing made him invaluable when the going got rough. Lou Verdelli, the unsung hero at fullback, ran and blocked with authority. This spirited squad was a rewarding tribute to the long-awaited efforts of the patient coaching of Don Seibert and Web Gobrecht, who were ably assisted by Thomas DeMarino and William Smith.

In their opening game against an aggressive Swarthmore team, the Red Devils jumped into a 6-0 lead. But the Maroon gridders with Lillie's pinpoint passing and three Devil fumbles won 23-18. The D-son offense looked great in a losing effort, as Thomas, Packard, and Harlowe shared scoring honors.

The following week the Devils traveled to Haverford. In her first "must game" D-son romped to a 26-6 victory. The offense was led by DiOrio who scored twice, Lipinski, and Harper. The line played magnificently. D-son's new offensive weapon, the field goal, was very successful. John "the toe" Harper kicked two long ones for 6 points.

In another "must game" against Franklin and Marshall, the inspired Devils washed out a 36-year jinx with a 25-0 victory. This was the most exciting game of the year. DiOrio continued his stellar ball playing as he moved the team to a TD on the opening kickoff, scoring himself from the 9 yard line. In the second quarter Shaver took a Diplomat punt on his own 20 and raced 80 yards for the scorb. Halfback Thomas went 57 yards for the third score. In the fourth quarter Buckley threw to Warden for the final 6 points.

The Devils next faced Wagner, one of the top small college teams in the East, and played one of their finest games but lost 18-13. They weren't outplayed, just outmanned! Strong points were the outstanding play of the line led by Bill Smith, the unveiling of the new "shotgun" offense, and the powerful running of Thomas and DiOrio.



Fourth down . . . A tense decision



Hello Joe? Yep, got a line on that fella.



Punt . . . going down!

1961 RECORD

We		They
18	..... Swarthmore	23
26	..... Haverford	6
25	... Franklin and Marshall	0
13	..... Wagner	18
7	..... Lebanon Valley	16
7	..... Wilkes	6
20	..... Johns Hopkins	8
28	..... Drexel	8



Shifty Shaver fake . . . zoom!



Front Row, left to right: C. Howell, H. Packard, D. Morrissey, D. Wagner, M. Field, R. Harlowe, J. Lipinski, J. Thomas, M. Shoff, Row 2, left to right: L. Mazzie, W. Buckley, L. Verdelli, T. Jacks, E. Behr, R. Warden, A. Creps, J. Harper, J. McClelland. Row 3, left to right: R. Morgan, R. Taylor, H. Spire, B. Stair, W. McCarty, D. Waight, R. Williams, D. Shaver, W. Smith. Row 4, left to right: P. Montgomery, L. Snyder, W. Millstine, A. Romeo, T. McCullough, L. Hines, P. Keating, D. Elliott, A. Rogers. Row 5, left to right: P. Zuyus, R. DiOrio, R. Agnew, R. Crowe, G. Walters, J. Treicis, G. Galloway, B. Dawson, R. Bankert.



Powerful Packard press coming up

Against Lebanon Valley the team played well but lost 16-7 because of poor officiating. The Devils were penalized 140 yards which made the difference in the score. Thomas made the lone score with Harper converting.

Another soggy day at Wilkes but a 7-6 score gave the Devils their third win. The defensive line was outstanding. Alert signal calling by DiOrio on a 20 yard pass to Lipinski resulted in the TD. Harper kicked the winning point.

Against Hopkins the sputtering Devil attack exploded to a 20-8 victory. Harlowe ran well all afternoon scoring once. Probably the most outstanding Devil play of the year came on a 52 yard "wrinkle go" pass from Buckley to Thomas, early in the fourth quarter. The third score came on a 1 yard plunge by DiOrio.

In the final game of the year the Red Devils soundly defeated Drexel 28-8 for their fifth victory and the winning season. The Devil defense led by Wagner and Lipinski was very tough. DiOrio scored three times, once on a spectacular 57 yard run. This was the final game for seven outstanding seniors: co-captains Wagner and Field, Thomas, Harlowe, Howell, Lipinski, and Morrissey.



Deep in trouble . . . deep in thought



Mother said there'd be days like this



Row 1, left to right: L. Wilson, J. Hatch, E. Blanchard, R. Mumper. Row 2, left to right: W. Aldred, W. White, W. Steckley, M. Nemic, J. Griswald.

# CROSS COUNTRY



Coach DuCharme

The Dickinson cross country team continued its winning ways by compiling a 4-3 record for the fifth consecutive winning season.

The team was led by captain Bill Steckley, Jim Hatch, Mike Nemic and Bill White and supported by runners John Leroy, Lew Wilson, Bill Aldred, John Griswold, Alan McDaugh, Bob Mumper and Ed Blanchard.

With everyone returning next year except senior Bill Steckley, prospects for another successful season are excellent.

Sophomore Bill White was elected captain for the 1962 season.

## 1961 RECORD

WE		THEY
27	..... Gettysburg	28
21	..... Elizabethtown	38
30	..... Temple	25
20	..... Susquehenna	33
30	..... P.M.C.	27
35	..... F & M	20
23	..... Moravian	32

## TRI-MEET

Swarthmore	21
Johns Hopkins	52
Dickinson	65

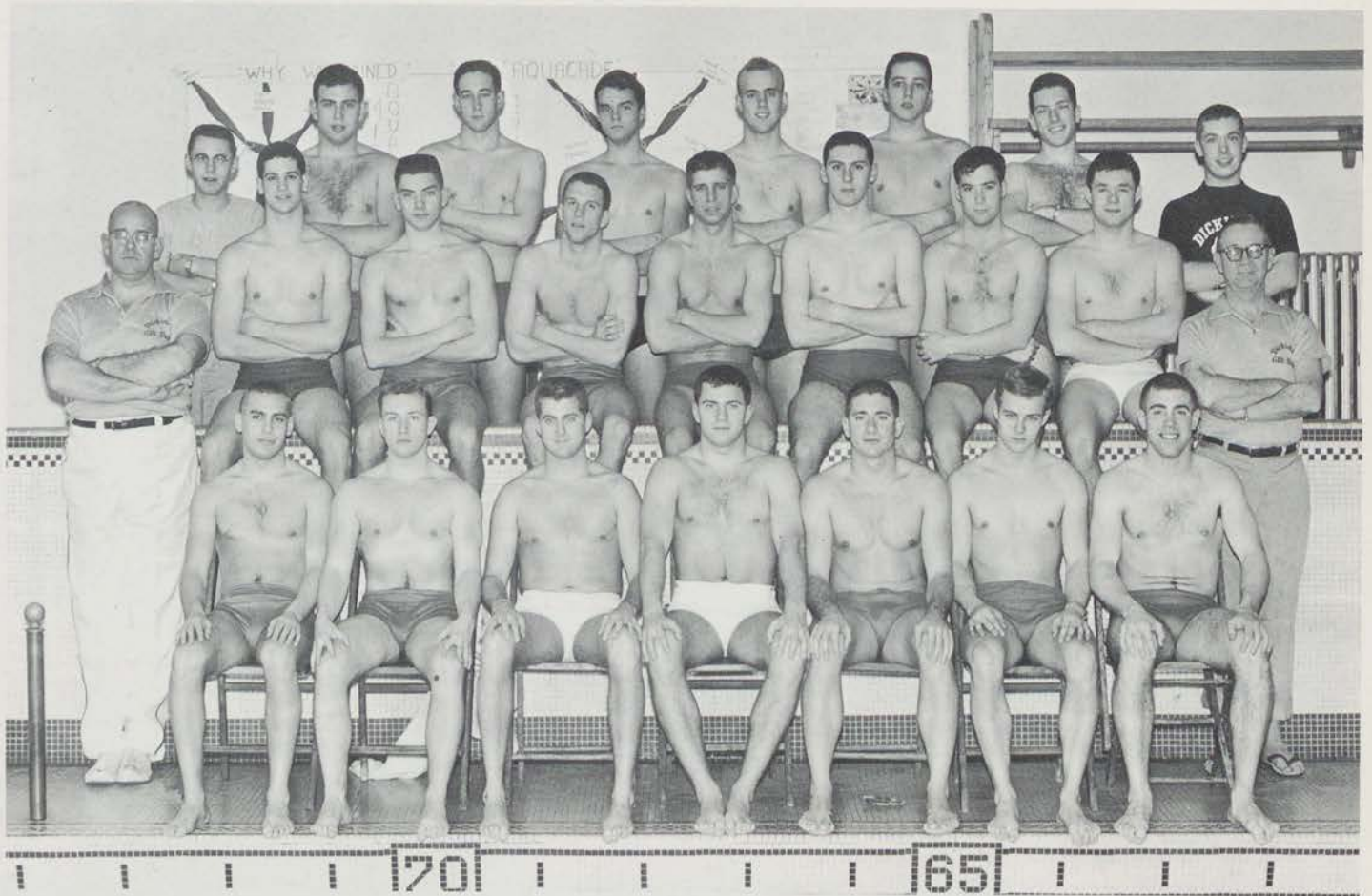

Row 1: D. Shatto, B. Lord, J. Whitesell, D. Rilling, T. Talley, A. Frey, J. Arndt. Row 2: Coach Eavenson, H. Packman, S. Gerofsky, G. Bird, T. Means, W. Masters, G. Hemp-hill, L. Point, Coach Coutts. Row 3: A. Frankhauser, H. Spencer, G. Mark, L. Rogers, B. Walker, R. Cressman, J. Judelle, A. Hecker.

## Swimming



Co-Captain John Talley—M.V. Swimmer, Jr. & Sr. yrs; Gene Beck award, Jr. yr.

Co-Captain Dave Rilling—Gene Beck award, Sr. yr; 1st Diver, & yrs.



Under the able coaching of Dave Eavenson and Dean Alan Coutts, Dickinson's Mermen had a .500 season. This was quite a change from past years when the team has won a high percentage of its meets.

Although the team had only a 4-4 record, the season was highlighted by the setting of four new records. The holders of the new records include: Doug Shatto in the 200 yard butterfly, Gus Bird in the 200 yard individual medley, and Lance Rogers, who set two—one in the 440 yard freestyle and the other in the 220 yard freestyle, the latter having been the oldest record on the boards.

Through graduation, the team loses diver Jim Whitesell and co-captains Dave Rilling and John Talley, Co-captains elected for '62-'63 are Doug Shatto and Gus Bird.



Somebody's ahead.



Easy isn't it?

Take your Mark



Hardly a ripple



Is that a Fish?



Splish, Splash



Another Cero pin?



Le Roy on the bottom-again?

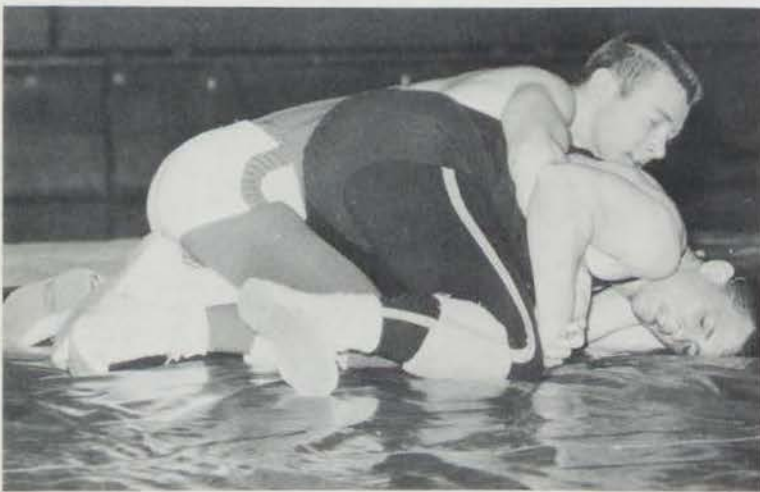

Gauntt applies sleeper hold.



"Guppy" at work.

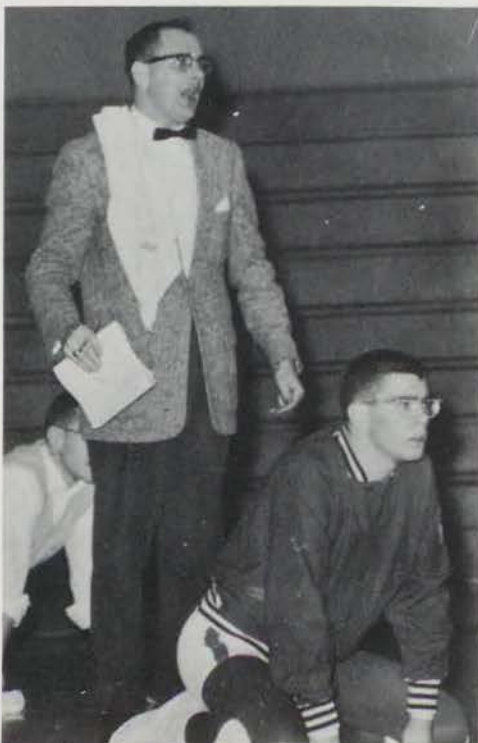

Go, Go, Go!

1961-62 Record

	Opponent	
Dickinson	23.....Elizabethtown	8
Dickinson	6.....Temple	20
Dickinson	10.....Juniata	23
Dickinson	14.....Gettysburg	12
Dickinson	18.....Lebanon Valley	6
Dickinson	15.....Drexel	13
Dickinson	10.....Moravian	19
Dickinson	23.....American U.	10
Dickinson	29.....Johns Hopkins	3
Dickinson	28.....Western Md.	6
Dickinson	28.....Washington & Jefferson	20





1st Row: Coach Flegal, T. Hallam, J. Hallam, J. Gauntt, J. Icenhower. 2nd Row: L. Buckley, P. Cramshaw, D. Waight, B. Cero, J. LeRoy. 3rd Row: P. Spring, J. Clough, J. Enterline, H. Spire.

## Wrestling 1961-62

The season began with high hopes of bettering 1960's 9-2 record. But with injuries and the loss of both heavy-weights, the team ended up with a very respectable 7-4 record, losing to Temple, Washington and Jefferson, Juniata, and powerful Moravian. Led by two outstanding Co-captains, Ben Cero and Joe Icenhower, the team was comprised completely of underclassmen: Jr. Ben Cero 157, Sophs. Joe Icenhower 137 — 147, John LeRoy 147-177, Jim Gauntt 130 — 137, and Dave Waight 177, Frosh. Tom Hallam 123, Jim Hallam 130, and Paul Crawshaw 167. Much credit goes to Sr. Jack Clough and Jr. John Rich who filled in ably when called upon. This year's Devils were a "never say die" team who gave better than their best when the going got rough. Much credit is due also to Coach Glenn Flegal who is greatly admired by "his boys." This year's M.V.P. award went to Captain Joe Icenhower.

With the same starting eight returning and the excellent coaching of "Go, Go, Go" Flegal, the '62 team will be looking to better 60's 9-2 record.

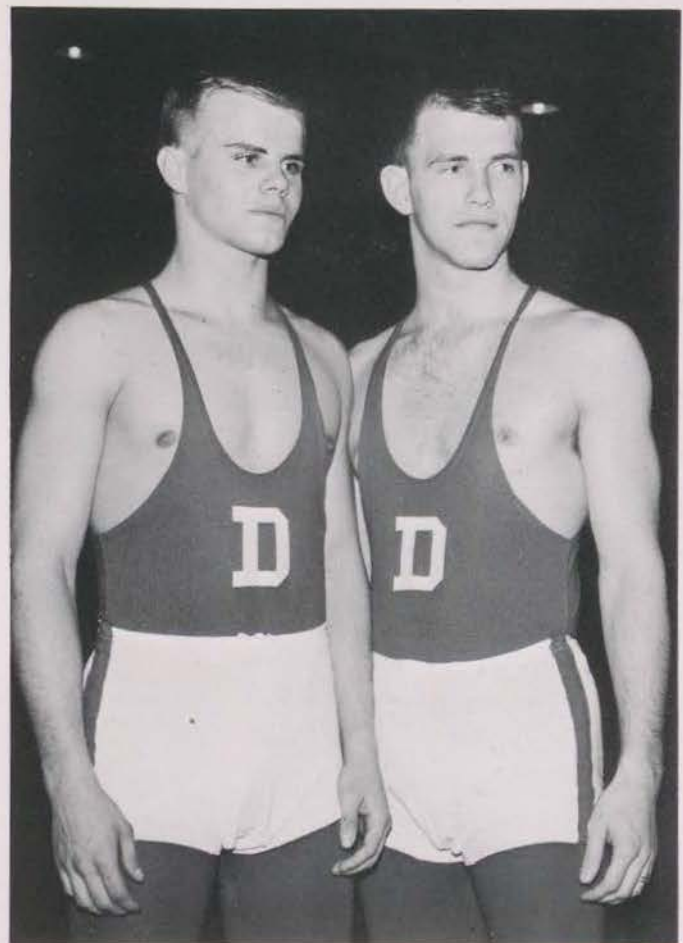

Co-Captains—Joe Icenhower, most valuable wrestler, (left) and Ben Cero.

# BASKET



Wes-the man in charge

The Dickinson College five, hurt by lack of height, went through their season with an unimpressive four win thirteen loss record. The victories came over Washington, Ursinus, Lycoming, and F. and M. The one bright spot that the team had was senior Gene Becker finishing the season with a total of 1004 points after scoring 11 points in the final game.

Dickinson loses three seniors this year; Capt. Gene Becker, "Flip" Smedley, and John Butera. Next year the prospects look much better for the Red Devils with returning letterman Bill Schantzenbach to lead the team. Returning with Shantz will be freshmen Tony Hermann, Richie Shapiro, and John Treicis, and sophomores Glenn Hitchens and Ed Eater. These boys are all excellent prospects with several seasons to play. With a little more height Dickinsonian basketball can have a very good season in '62-'63.



"Duck" for two

Soft and deadly



Butera puts it up



Hustle! Hustle!



Tense game?

# BALL

## 1961-62 Record

		Opponent	
Dickinson	63.....	G-burg	86
Dickinson	84.....	Washington	74
Dickinson	67.....	Swarthmore	81
Dickinson	83.....	Ursinus	77
Dickinson	51.....	Western Md.	71
Dickinson	67.....	F. & M	77
Dickinson	67.....	P.M.C.	69
Dickinson	49.....	Drexel	67
Dickinson	89.....	Lycoming	76
Dickinson	75.....	Susquehanna	126
Dickinson	68.....	E-town	81
Dickinson	62.....	Lehigh	87
Dickinson	81.....	L. Valley	95
Dickinson	79.....	G-burg	94
Dickinson	75.....	F. & M.	57
Dickinson	78.....	J. Hopkins	82
Dickinson	51.....	L. Valley	90



All alone and feeling lonely



Gene Becker, Captain and Co-MVP  
scorer of 1004 points.



Bill Shantzenbach, Co-MVP

Row 1: G. Hitchens, W. James, G. Becker, T. Hermann, B. Shantzenbach, Row 2: Coach Du Charme, P. Smedley, R. Shapiro, J. Butera, Coach Gobrecht, manager B. Koste.





1st Row: J. Gorham, C. Pergins, C. Lowe, J. Douglas, W. Smyth. 2nd Row: T. Test, P. Crouse, B. LeCron, J. Hall.

## Squash

Whit Smyth, Captain and MVP

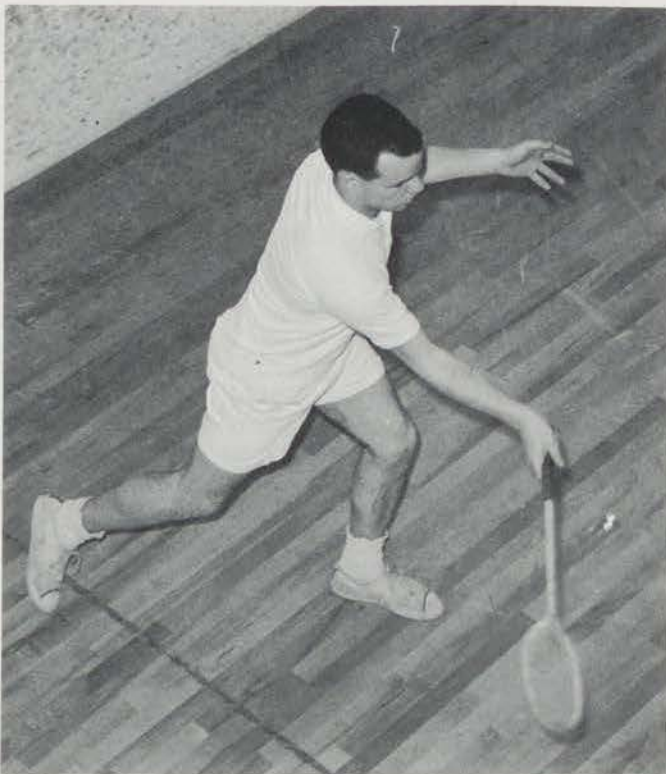

The squash team compiled a 5-6 record for the 1961-'62 season. They scored impressive victories over the Harrisburg and York YMCA's and lost to a powerful U. of Pitt. team only 6-3. With the installation of a coach, Professor Stanley Nodder halfway through the season and the return of nine lettermen, prospects for next year are excellent.

'61-'62 Record		
Dickinson	7.....	War College 2
Dickinson	5.....	Harrisburg 4
Dickinson	0.....	Penn 9
Dickinson	6.....	York 3
Dickinson	3.....	Pitt 6
Dickinson	3.....	Harrisburg 6
Dickinson	7.....	Wilkes Barre 0
Dickinson	9.....	War College 0
Dickinson	0.....	Navy 9
Dickinson	1.....	York 8



Row 1: C. Lowell, W. Smyth.  
 Row 2: Coach Hays, M. Shapiro, B. Koste, R. Tull, A. Hankin.

Dick Tull  
 Captain



## Tennis

Coach Hays' netmen finished a stellar 1961 season with a perfect 8-0 record in regular competition. Sackett Cook, Whit Smyth, and Jeff Gorham all went undefeated. Both Dick Tull, the squad's captain, and John Harper logged respectful 5-4 records. Undoubtedly, the squad's finest performance was the opening victory over F & M. In post-season playoffs the Devils lost to Swarthmore in the Atlantic Southern Division competition.

This year all 5 men returned, and freshmen Mickey Shapiro and Larry Rand are expected to add depth to the squad. Another fine season is highly probable.

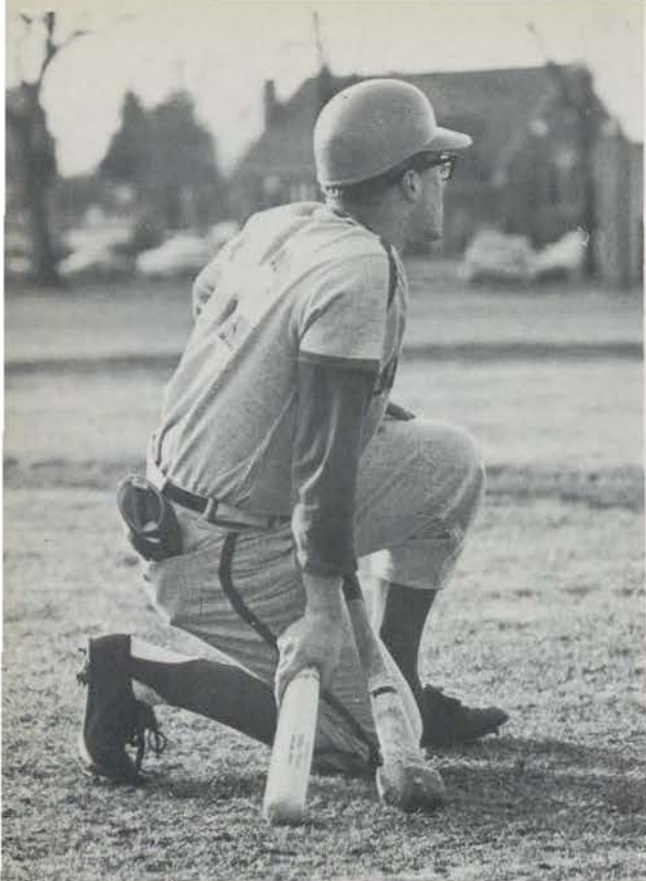

Under Coach Eavenson the Devils compiled a 4 wins—9 losses record last spring. Opening the season on April 8, the baseballers downed Wilkes 5-0. The next week they upset E-town 2-1 in 11 innings. Later the Diamond men beat a strong Temple team 7-3. The D'son nine completed the campaign by dropping favored Juniata 3-2. Throughout the spring poor weather thwarted the squad's efforts. The team relied heavily on pitching, as senior Bob McNutt led the moundsmen with a 3-4 record and 1.197 E.R.A. At the plate Mike Herman paced the squad with a .372 B.A., followed by this year's captain, Jack Thomas, at .250.

Although losing McNutt and Herman, the team has eleven lettermen returning. The pitching corps, riddled by graduation, may be the squad's trouble spot. Returning here are Meals, Ostien, Fillman, and Widmeyer. The infield is solid, the outfield is fast and experienced. The team will rely on speed and a strong defense. If the pitching jells, D'son could have a highly successful 1962 season.

## Baseball



Row 1: B. McNutt, D. Trevlyn, J. Thomas, T. Hermann, J. Baker, P. Smedley. Row 2: D. Wagner, D. Warden, J. Mitchell, B. Goas, C. McCracken. Row 3: R. DiOrio, D. Shaver, T. Hancock, D. Chapin, C. McKinley, Row 4: B. Stair, P. Ostien, G. Meals.

Captain Jack Thomas bangs one out!



"Satchel Paige" in action (below)



Durb, ready (right)

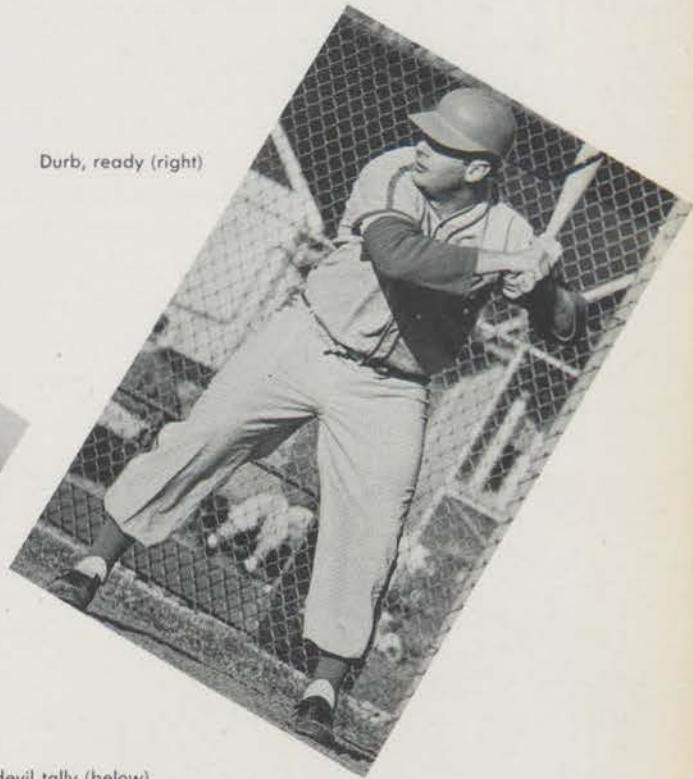

A lone devil tally (below)



Coach Evenson



# TRACK

Last spring the Red Devil cindermen garnered their fifth consecutive winning season with a 2-1 record in dual meet competition. Coach DuCharme's men downed Susquehanna 106-23 and Lebanon Valley 87-39, and lost to P.M.C. 51-80. The team also competed in several tri-meets. Several men were outstanding. Bill Green and John Talley were fine dashmen. Kermit Gosnell, Al Wicks, and George Whitwell were big point men in the hurdles. Wicks was also a top pole vaulter. Bill Steckley was a valuable quartermiler. In the javelin and 2-mile, the graduated Jim Bartoli was outstanding. Roger Smith, also graduated, placed second in the Mid-Atlantic high jump.

Although Bartoli and Smith are gone, others are able to fill their shoes. This spring fifty-eight men reported, the largest squad in many years. With sixteen returning lettermen and a host of new freshmen and upperclassmen, all signs point to another winning season. This spring D'son will compete in 7 dual meets and 2 tri-meets, one for the "Little Three" Championship.



Nemec, LeRoy, and White in a mile sweep.



Row 1: R. Agnew, A. Wallace, T. Millstine, E. Groves, D. Rilling, J. Strite, B. Green, B. Schantzenbach, B. Mumper, J. Talley, Coach DuCharme. Row 2: S. Hansel, J. Monachino, A. Hoffercker, B. Yasgur, K. Gosnell, H. Packard, E. Salter, W. Masters, B. Vandergrift. Row 3: T. Green, A. Tillman, T. McCullough, A. Markizon, B. White, J. LeRoy, D. Vance, J. Bole, B. Cressman, Coach Gobrecht. Row 4: B. Spotts, M. Nemec, R. Shapiro, B. Steckley, H. Line, G. Heismann, D. Pappas, A. Wicks, W. Hunter.



Packard strains

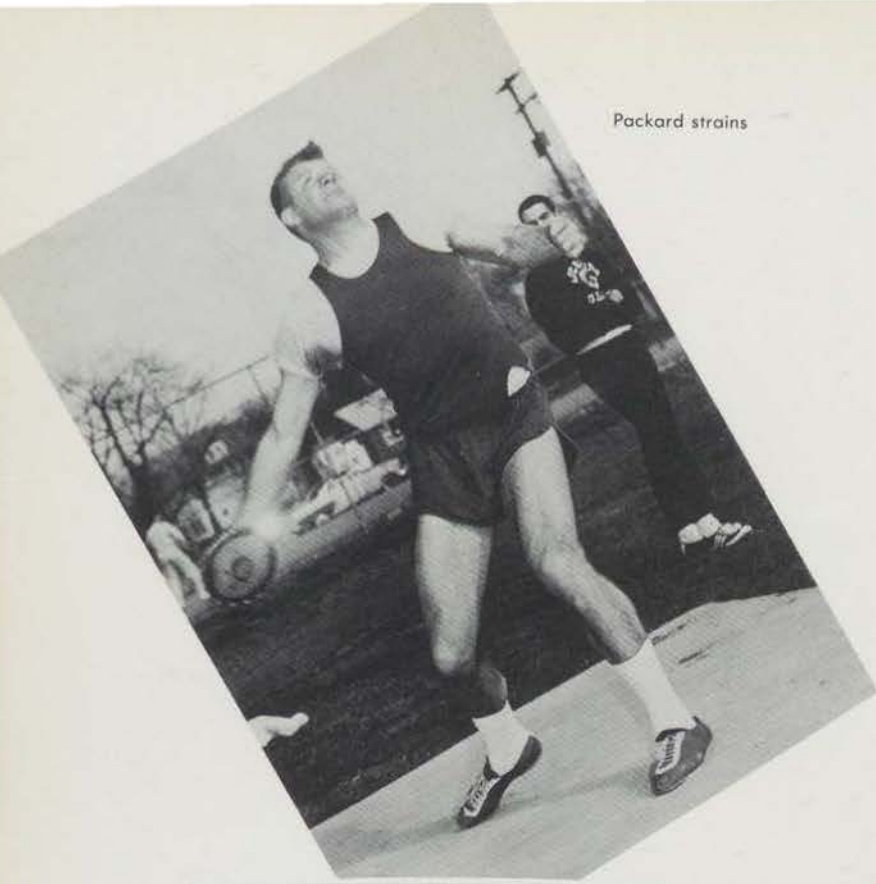

Coach DuCharme  
"All you have to do is . . ."



Vance up and over the highs

Non-conformist, Tweed.



A flying Moon?



Row 1: D. Meade, S. Warner, B. Owens, J. Acton, J. Lipinski, J. Patterson, J. DeVol, J. Clough, E. Rudolf. Row 2: G. Ruprecht, J. Douglas, B. Field, B. Harlowe, G. Stehley, S. Thomas, R. Meyers, Coach Bordley. Row 3: Coach Bolling, D. McPherson, S. Lamb, C. Dill, E. Behr, S. Larcomb, B. Taylor, J. Arnoldus, G. Wadas. Row 4: B. Clapp, L. Bailey, B. Sears, D. Eliot, L. Leong, A. Frazier, M. Smith.

## Lacrosse

*Lacrosse returned this year through the combined efforts of the students and administration. A small but powerful team formed and achieved one of the most successful seasons of a Spring team.*

*Led by the seniors, available places were filled amply by the underclassmen who carry the promise for the future of the team. The tremendous support given the team this year exhibits the campus interest in the sport, and insures the future and success of the team for coming years.*

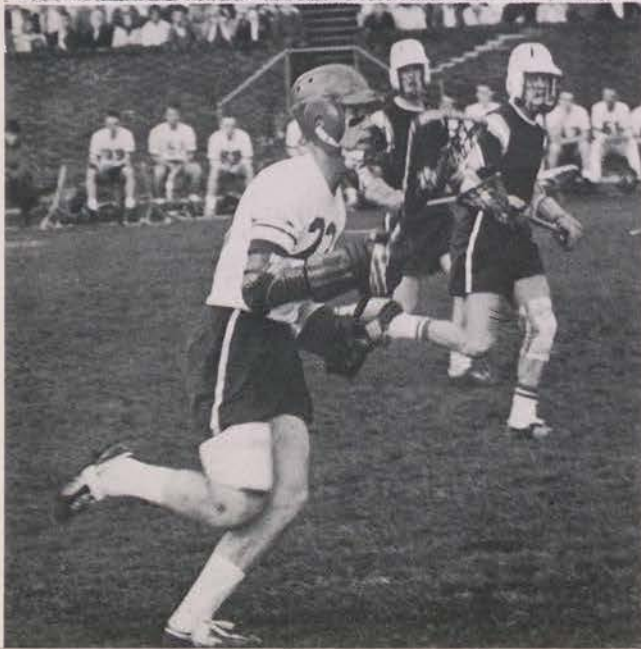

Captain Jim Patterson . . . the married man is pooped.



Watch that arm—"Society"



Shake him off, "Shakie"!



Craig Kerrick, co-captain

# Golf

Tom Test, co-captain



This year the Dickinson linksmen return with high hopes for a possible undefeated season. Only one man, Captain Al Sackman, has graduated and the lettermen returning number five. As it looks now this year's lineup will be: 1) G. Reish, 2) C. Kerrick, 3) T. Test, 4) T. Rogers, 5) C. Markely, 6) D. Kaufman. Number 4, 5, and 6 positions are new additions to last year's team that posted a 5-3 mark. The schedule calls for 9 matches plus the Middle Atlantic Championships. T. Test and C. Kerrick will serve as co-captains this year.



Row 1: D. Kaufmann, C. Kerrick, T. Rogers. Row 2: T. Test, G. Reish, D. Markley. Row 3: P. Spring, L. Myers, Coach Seibert.

S  
E  
N  
I  
O  
R  
  
A  
L  
B  
U  
M



Editor's Note

In order that the senior class may have a public spokesman, an opportunity not available in the traditional commencement ceremonies, the 1962 MICROCOSM has initiated a new feature—the Senior Message. As thrice elected secretary of the class, as president of her sorority, and as president of the Wheel and Chain, Suzy Sheffer stands as one of the most respected and best liked members of the class. Thus it is only fitting that she be selected by the '62 MICROCOSM editorial board to be the senior class's spokesman to all of Dickinson.



Suzy Sheffer

## Senior Message

Dear Dickinsonians,

The Dickinson College we now leave is not the one that greeted us four years ago. Since our arrival we have seen three presidents, two deans of women, two academic deans, and even a winning football team. The class has been a member of an apathetic student body and a member of a catalytic one. We have seen bad professors leave and good professors come and the opposite. We have worked against a naive, superficial administration and we have worked with a receptive, dynamic one. In short, we have seen mutability erode that hard shell of traditional tradition which circumscribed and symbolized Dickinson College.

The Class of 1962 is unique, not only for what it has witnessed, but also for what it has contributed to this transition.

Four years ago the Student Senate operated as adequately as it could under partial paralysis. Senate contributions to the college community were anaemic; Senate power and influence were pathetically feeble; and Senate activities were a campus enigma. It would have taken a rather elaborate miracle to correct all these disorders, so consequently many remain. However, by publicizing Senate proceedings and activities, sending delegates to college conferences, and sponsoring good film programs for student enjoyment, the Student Senate has made a positive contribution in eliminating the very popular and patented "individual" lethargy. This year the Communications Committee and S.R.E.C., infant and adolescent committees of Student Senate, have become strong and influential liaisons between students and administrations; they have further become mutual insurance policies against misunderstanding and injustice.

When the new Editorial Board inherited **The Dickinsonian** last year, it received a rather weak and supine legacy. One year later **The Dickinsonian** emerged an empathetic media, sensitive to every phase of the college, on and off campus.

As the Class of 1962 leaves, it prescribes one course of action for the undergraduates. In the next few years, students must work with Dickinson College just as one would with a patient coming out of a general anesthetic. Exercise every fiber of every muscle of every limb to insure complete recovery in the very near future.

Sincerely,  
Suzy Sheffer  
for  
Class of 1962

**JAMES N. ACTON, JR.**

A.B.  $\Phi K \Psi$

J.V. Basketball 1; Lacrosse 2, 4; IF Sports 2, 3, 4.

"Action" . . . Do you believe it? . . . Farmer . . . 5-year plan . . . Penn Hall 3 . . . Duck hunting . . . Muskrat sandwiches . . . T. R. III . . . Sommer's Point . . . Diner 3, 4.



**ROBERTA ANN ARMSTRONG**

A.B.  $\Phi M$

Frat. Standards Ch. 3, 4; Danforth Project 1, 2; SCA 1, 2, 3; Christian Service Project 1, 2; RILW 1, 2, 3; Class Sports 1, 2, 3, 4; House Council 2; Aquacade 3, 4; Frat. Sports 2, 3, 4.

BEAT NAVY! . . . Beat the "system" . . . Golly Day . . . Don't call me red . . . Little sister's sister's little sister . . . The pay-off is . . . Flirty, anyone? . . . Love that Old Spice . . . Miniatures are nicer! . . . Weekends—home away from home.



**SANDRA ANN ADAM**

A.B. ZTA

Choir 1; Psychology Club 2, 4; Young Democrats 3.



**SHIRLEY M. BAHRS**

A.B.  $X \Omega$

Aquacade 1; Psych. Club 3; Frat. Rush Ch. 4; Modern Dance Club 2; MICRO-COSM 2, 3, 4; Fresh. Orient. 3; Snow Queen Parade 1, 2; Mil-Ball Court 2, 3, 4; Homecoming Court 2, Queen 3; Mid-Winter Ball Queen 1; IFC Dance Court 1.

No afternoon classes—nohow! . . . Match maker, par excellence . . . Poise personified . . . the incessant two shorts one long . . . the problems of an organized mind . . . living in chaos.



**A. DONALD ANGELETTI**

B.S.  $\Phi K \Psi$

IF Sports 2, 3, 4; Mohler Scientific Club 3, 4; MICROCOSM Staff 1; Frat. Govern. Comm. 2; Baseball 2.

Hudson Jet . . . 7 years ahead of its time . . . Mass meetings . . . Broken arm 1, Broken car 2, Broken tooth 3, Broken out 4.



**JOHN WILLIAM BAKER**

A.B.  $\Phi \Delta \Theta$

Frat. Warden 2, Chaplain 3, Soc. Ch. 3, Ass. Rush Ch. 3, Pres. 4; Raven's Claw 4; IFC 3, 4; Fresh. Couns. 3; Fresh. Orient. 4; Board of Ath. Control 4; Baseball 1, 2, 3, 4; AUSA 3, Pres. 4; IF Sports 3, 4; D-Club 1, 2, Treas. 3, Pres. 4; Soc. Comm. 3; ROTC Chicago Tribune Award 3, DMS 4.

Big Heavy . . . Pudge 1 . . . Holly House run . . . Prexy . . . Fountain of knowledge . . . Any other announcements? . . . Maybe, if you're lucky, I'll be over . . . Big, Bad John.



**WILLIAM G. ANNAN**

B.S. AXP

Frat. Soc. Ch. 2; All College Soc. Comm. 2; Daily Senator 1, 4; MICROCOSM Business Staff 1; IF Sports 1, 2, 3, 4; Mohler Scientific Club 2, 3; Outing Club 3; Student Senate Comm. 4.

Rabbit ears . . . Brew-master . . . Water balloons . . . Air-raid warden . . . Get me up tomorrow . . . Townie parties.



**SHARON SHAFFER BAKER**

B.S. Delta Phi Alpha



**ELIZABETH J. BARR**

A.B.

Band 1; Orchestra 2; House Council 3, 4; Inter-Varsity 1, 2, Mission-Sect. 3, Sect.-Treas. 4.



**JOAN BERKENSTOCK**

B.S.

Class Sports 1, 2; Mermaid Players 1, 2, 3, 4; RILW 1, 2; MICROCOSM 1; Follies 2.



**BRUCE C. BEACH**

A.B. ΦΚΨ

Frat. Soc. Comm. 4; IF Sports 2, 3, 4; Swimming 1; Economics Club 3, 4.

*A head designed with the forward look . . . Safe Driver Award . . . Somers Point 3 1/2.*



**MARY JANE BIDWELL**

A.B. ΠΒΦ

Dickinsonian 1, 2, Assis. Make-Up Ed. 3, Make-Up Ed. 4; Aquacade 2; Ch. of Dining Room Comm. 2; Fresh. Couns. 3; Frat. Corres. Sect. 4; Drayer Pres. 4; Pres. Council 4; Fresh. Orient. 4; Pi Delta Epsilon.

*Connecticut Yankee with Eyes on Texas . . . Chips . . . For the love of Pete . . . Gambles on Galleys . . . How many meetings do you have today? . . . Horticulturist—sweetpeas and sunflowers.*



**DONALD RICHARDSON BECK**

B.S.

Physics Club, Vice-Pres. 3, 4; John Patton Memorial Prize 1; Delaplaine McDaniel Prize 1.

*The Bopper . . . Afternoons in Tome . . . What's another cut? . . . Massey's 2, 3, 4 . . . Chubby Checker at midnight.*



**WILLIAM DAVID BITLER**

B.S.

Physics Club, Sect.-Treas. 3, 4; AUSA 2, 3, 4; ROTC Chicago Tribune Award 3, DMS 3.

*Little Will . . . The Fem, anyone? . . . Vacationing in Tome . . . The Hayloft 1, 2, 3, 4 . . . You don't like Dixieland?*



**GENE M. BECKER**

A.B. ΦΚΣ

Skull and Key 3; D-Club 1, 2, 3, 4; Basketball 1, 2, 3, Capt. 4; IF Sports 1, 2, 3, 4, MVP Football 3, Volleyball 3.

*Rip Van Winkle . . . Poker 3, Pinochle 4 . . . Campused again? . . . The Key's*



**KENNETH R. BOWLING**

A.B. ΦΚΨ

Dickinsonian '1, Asst. Copy Ed. 2, Copy Ed. 3, Ed-in-Chief 4; Frat. Scholarship Chairman 2, 3, Governing Comm. 3, 4, Vice-President 4; Belles Lettres Movie Chairman 2, Pres. 3; MICROCOSM 1, 2, 3; Pi Delta Epsilon 3, Vice-President 4; Omicron Delta Kappa 3, Treasurer 4; Pi Gamma Mu 3, Vice-President 4; Senate Steering Comm. 3, Communications Comm. 4; NSA Congress 4; Lewis M. Bacon Award 2; William Lennox Avis Prize; Library 1, 2, 3, Diner 4 . . . Dickinson History Dept., Chairman, 1980.





**BONNIE BROWN**

A.B.  $\Phi\Omega$

Follies 1, 2, 3, Director 4; Mermaid Players 1, 2, 3, Executive Secretary 4; Alpha Psi Omega 3, President 4; Phi Mu Activities Chairman 2, Decorations Chairman 3, Treasurer 4; Freshman Orientation Program 3; Choir 1; Biddle House Council 3, 4.

*One love is Dramatics . . . All-nighters for every novel test . . . Follies, follies, and more follies!*



**LINDA JANE BRYAN**

A.B.  $\Phi\Omega$

Choir 1; Chorale 2, 3; Follies 1, 2; Student Senate 2; Follies Steering Committee 3, 4; Freshman Orientation 3; Phi Mu Social Chairman 3, 4; Social Committee 3, 4; Co-Chairman Evaluation Committee RILW 3.

*Long eyelashes . . . Spring Vacation in Bermuda . . . Red Corvettes and Red-heads . . . Cool dancer . . . bath tub quartet !!*



**LELAND HENRY BUCKLEY**

A.B.

Young Republican 3; Wrestling Manager 1, 2, 3, 4; Lacrosse manager 1, 2; Senate 3, 4; IF Sports 1, 2, 3, 4; Soccer Club 2.

*Pizzas at Chuck's . . . Where's a fourth . . . Trips to Harrisburg . . . Fink-out . . . Where's a gut course . . . Verbosity is the key to success!*



**WILLIAM J. BUTCHER**

B.S.  $\Sigma X$

IF Football 1, 2, 3, 4; Mohler Science Club 1, 2, 3, 4; Physics Club 1, 2, 3, 4; IF Softball 1, 2, 3, 4; RILW 3; Fraternity Grand Chapter Delegate 3; Scholarship 3; Tribune 3.

*B.B. Club . . . Three Musketeers . . . Ping pong . . . Legion . . . Harrisburg.*



**PATRICIA CARDINALI**

A.B. ZTA

SRAC 4; Counselor 3; Mermaid Players 2; Catholic Club 1, Secretary 2, 3, Vice-President 4; Fraternity Treasurer 3, Secretary 4.

*"Card" . . . Nestles! . . . Old West 'til midnight . . . Skinny's signatures of all the Gibbs Girls +!!*



**ELIZABETH ANN CAVANAGH**

A.B.  $\chi\Omega$

Aquacade 1, 2; Follies 2, 3, 4; Cheer-leading 1, 2, 3, Captain 4; Pan-Hel 2, 3; Senate 2, 3; Mermaid Players 2, 3; Sharp Room Tea 3, Chairman 4; RILW 1, 2, 3; Activities Chairman 3, 4.

*"Lizard" . . . "Any ice today lady? . . . "It's my birthstone," . . . bath-tub quartet 1 . . . Phone bills 4 . . . Knit 1, pearl 2, rip out 3!*



**MARY ANN CHANDLER**

A.B.  $\chi\Omega$

Choir 1, 2, President 3; SCA 1, 2; Aquacade 1, 2, 3, NSA 1, 2, Chairman Committee 3; Student Senate 1, 2, 3; RILW 1, 2, Hospitality Chairman 3; Freshman Orientation 3; Mermaid Players 2, Frosh Plays Directory 3; Social Chairman 3, 4; Follies 2, 3.

*Georgia on my mind . . . St. Pattie's Day . . . hats and weddings . . . "but I've got to proctor" . . . "we didn't talk long!"*



**SAMUEL CHRISTENSEN**

A.B.

UPS 2, 3, V.P. 2; IRC 3, 4; Dickinsonian 4; Cross Country 2; Chapel Committee 4; Canterbury Club 3, 4.

*Those Skiing weekends . . . Cross Country running at mid-night . . . those crazy hats . . . dates with Latin American girls . . . Hot Tamales . . . there go D. W.'s clothes again: out the window . . . headed for post graduate work in politics.*





**WILLIAM CHARLES CLARKE III**

A.B.  $\Theta X$

MICROCOSM 1; IF Sports 3, 4; Fraternity Parliamentarian 3, 4.

Brigg's 2, 3, 4 . . . Pinball King . . . Head fakes . . . Vassar-intermittent, but persistent.



**JOHN H. CLOUGH**

A.B.  $\Phi K \Psi$

D-Club 1, 2, 3, 4; Wrestling 1, 2, 4; Lacrosse 1, 2, 4; IF Football 2, 3; Pledge-master 4; Archon-District II 4.

Elsa Archon . . . "Rack me out" . . . Art Appreciation Club . . . Hello Drayer . . . Friday afternoon club.



**DAVID S. COLVILLE**

B.S.  $\Sigma A E$

Mohler Science Club 4; Steering Committee 3; Literary Bulletin Managing Editor 3; House Manager 2; Scholarship Chairman 2; Pledge Trainer 4; IF Sports 1, 2, 3.

Bio. 4 . . . Skiing . . . BEANSHAPE . . . "That'll be a nickel" . . . "What, are you some kind of nut?" . . . "Hey, Al, time to get up and do some work!"



**SACKETT S. COOK**

A.B.  $\Phi K \Sigma$

Tennis 1, 2, 3, 4; Squash 1, 2, 3, 4; Co-Captain 4; D-Club; IF Sports.

Big brother's keeper . . . "Snow" . . . "Gimp."



**MARY MARGARET COOPER**

A.B.  $\Phi M$

WAA 2, 3, 4; Pledge Director 3; Vice-President 4; Presidents' Council 1, Vice-President 3, President 4; Freshman Counselor 3; Wheel and Chain Freshman Award 1; Wheel and Chain 4; SREC 4; Dorm President 1, Secretary 2.

Volkswagon express to West Point . . . Likes pizza and Kelly gray . . . Army widow . . . bath tub quartet 1 . . . "I love Dickinson with all my heart!" . . . G and L.



**GWENDOLYN CORONWAY**

A.B.

Mermaid Players 1, 2, 4; RILW 1, 2; Foreign Student Comm. 2; Aquacade 2; Delta Phi Alpha; Choir 1; Follies 1, 2.

Kitten keeper . . . next week we've got to get organized . . . Junior year in Vienna . . . tired of living in dorms . . . "No, I'm not student teaching" . . . Carmen.



**RICHARD MICHAEL COUZENS**

A.B.  $\Phi E \Pi$

News Ed., Daily Senator 1; Dickinsonian 1; RILW 3; Student Senate 3; Frat. Rec. Sec. 3, 4; Frat. Exec. Council 3, 4; Sr. Class Treas.



**ROBERT S. CRAFT**

A.B.  $\Phi K \Psi$

IF Sports 2, 3, 4; Fraternity Social Chairman 2; Fraternity Chaplain 2; Pershing Rifles 1, 2.

Rip Van Craft . . . Used pin salesman . . . pinned 1, engaged 2, pinned 3, engaged 4 . . . "this time its love."

**SARA E. CRANE**

A.B. ΠΒΦ

Sorority Activities Chairman 4; Mermaid Players 2, 4.

First floor Biddle 2,3,4 . . . "Stay calm-relax" . . . "What a wild stroke of luck" . . . hand-knit diploma . . . inspires respect . . . foot-in-mouth diplomacy.



**BOYD C. DAVIS, JR.**

A.B.

Economics Club 2,3; Freshmen Orientation Group Leader 3; MSM; Union Philosophical Society 4; Aero Club 1.

Ten hours of sleep is a necessity . . . "Yes I have the accounting problems finished" . . . The Scotsman . . . TGIF . . . Great American Humorist.



**HENRY SPERA CRIST**

B.S. ΚΣ

MSM Vice-President 2,3,4; Fraternity Scholarship Chairman 4.

Hank . . . Fly swatting 2,3,4 . . . Don, where's the church key . . . Caffein kid . . . Med school clutch . . . This room tilts . . . Baston.



**RICHARD A. DAVIS**

B.S. AXP

Swimming Team 1,2; IF Sports 1,2,3,4; Fraternity Treasurer 3; Aero Club 1,2,3; Physics Club 3,4.

Smiley . . . Hunters Club . . . Gibbs Dweller . . . Bills will be out next month . . . War College liason . . . Gung-ho Navy.



**EDWARD LANDIS CURRY**

A.B.

RILW 1; Danforth 1; IVCF 1; Dickinsonian 2; SREC 3,4; Psychology Club 2; Student Senate 2; MICROCOSM 2,3.

Refresher year 1959-60 . . . Picnic cooler . . . Friz Whiz . . . Asian Flu 1 . . . DC imports . . . Can't stand bare walls.



**THOMAS S. DAVIS**

B.S. ΦΚΨ

Glee Club 1,2,4; Follies 1; Dickinsonian 2,4; MICROCOSM 2,3; RILW 1,2; Frat. Sec. 3; Freshman Counselor 4.

Bryan 1, Briner 2, Conser 3, Jones 4.



**DONALD M. DAVIES, JR.**

B.S. ΣΧ

Track 1,2,3,4; Glee Club 1,2; Choir 3; Chorale 3,4; Opera Work Shop 3,4.



**JAY ALLAN DENBO**

B.S. ΦΕΠ

Fraternity House Manager 3,4; Mohler Science Club 1,2,3,4; Jewish Affairs Council 1,2; IF Sports 1,2,4; Psychology Club 4; Physics Club 3.

Jay . . . Lebo 1,2,3,4 . . . Hodge's helper . . . carving chalk 1,2,3 . . . Senior ram . . . Phyllis, Phyllis, Phyllis . . . Eternal sweetness.



**EUGENE C. DEVOL**

A.B. KΣ

Lacrosse 1, 2; Fraternity Pledge Master 2; IF Sports 1, 2, 3, 4; Fraternity First Vice-President; Counselor 4; IFC Rushing Rules Committee 3.

Shakie . . . "John".



**WILLIAM A. DRAYTON**

A.B. ΣX

IF Sports 1, 2, 3, 4; Mohler Science Club; International Relations Club.

Drayt . . . Jamaica . . . B.B. Club.

**MELVIN DILDINE**

A.B. ΦKΨ

IF Sports 1, 2, 3; Aero Club 1, 2.

Abe Lincoln . . . Rip Van Dildy . . . Chapel Monitor . . . Faculty relations committee . . . Adolf Hitler.



**FRANCES L. ENSEKI**

A.B. ΠΒΦ

House Council 1, 2; Pres. Council 1; Freshman Counselor 3; Freshman Orientation 4; Dickinsonian 2, 3; Danforth 1; Frat. Treas. 3.

"Tubs" . . . math calamity . . . "But red and black are my favorite colors!" . . . "What are you doing here?" . . . "50c fine"

**JAMES SULLIVAN DILLMAN**

A.B. ΦΔΘ

Fraternity Asst. Treasurer 2, Social Chairman 3, House Manager 3, Rushing Chairman 4; IF Sports 1, 2, 3, 4; UPS 1, 2; Republican Club 3; Follies 1, 2; All College Social Committee; IFC 3, 4; International Relations Club 1, 2, 3.

Dilly . . . "Dimie" 3, 4 . . . Gold tooth . . . basically conservative . . . "all right, I'll do it" . . . "Plus the fact."



**FRANK X. ETEN, JR.**

B.S.

Pershing Rifles 1, 2; Physics Club 3; IF Sports 2, 3, 4.

**JOHN H. DINGEE, JR.**

A.B. AXP

Pershing Rifles 1, 2, 3; Student Senate Senator 1, 2, Treasurer 3, President 4; IFC 1, 2, 3, Treasurer 4; Fraternity President 2, 3, 4; AUSA 4; ODK 4.

Wheel . . . Diner late show . . . chapel date . . . I'm a frontier . . . have suitcase, will travel . . . beer-cakes . . . sleeps with shoes on . . . Happy Birthday? . . . To Carthage Then I Came.



**LOUIS A. EVANGELIST**

B.S. ΦKΣ

Physics Club; Frat. Treas. 2, Vice-Pres. 3; IF Sports 3.

Quiet, I'm sleeping for an hourly! . . . Cub Pack '62', Follower 1, Leader 2 . . . first to South . . . But Friday is too early to get a date! . . . It's curly, not kinky!



**KATHARINE PAGE EVERHART**

A.B.  $\Phi M$

Choir 1; M.P. 1, 2, 3; *Dickinsonian* 1, 2; Pan Hel. 3, 4; Follies 1, 2; Homecoming Court 2; Mid-Winter Ball Queen 3; Frat. Sports 1, 2, 3, 4; Class Sports 1, 2, 3, 4.

*Kit . . . Loves fake potatoes . . . D-Club . . . but where's your Southern accent? . . . the next installment . . . "playmate" . . . modern dance club . . . equestrian . . . "But Susie, toothpicks in a cake?"*



**DOUGLAS GERARD EVERSTINE**

B.S.  $K\Sigma$

Lacrosse 1, 2, 4; Freshman House Council; College Band 1; Operetta Orchestra 1; Pershing Rifles 1, 2; Finance Officer 2; Physics Club 3, 4; Inter-Fraternity Sports 2, 3, 4.

*Grind . . . What's the story . . . I just can't see it . . . %\*@ Friday Lab 4 . . . VFW . . . Carolyn 1, 2, 3, 4 (5, 6, . . .)*



**JOHN JAMES FAGAN**

A.B.  $\Sigma X$

*Dickinsonian* 1, 3, 4; *MICROCOSM* 1, 2; Psychology Club 1, 2, 3; IRC 1.

*Shifty . . . Glassboro vs. Georgia . . . Jimmy Wilson escapades . . . sarcastic remarks . . . wake up duty . . . si senior.*



**MICHAEL C. FASNACHT**

A.B.  $\Phi \Delta \Theta$

Frat. Outstanding Pledge Award 1; Librarian 2, 3; Pledgemaster 3; Circle K Club 1, 2; RILW 2; Freshman Orientation Leader 3; *Dickinsonian* 2, 3, 4; IF Sports 2, 3, 4.

*"The Doughnut" . . . "Fuzz" . . . Father . . . weekend trips to Ephrata . . . "Nice Plymouth" . . . "I just can't believe it."*



**MARGARET ELIZABETH FATULA**

A.B.

MSM; SCA; Choir; Publicity for Follies and Mermaid Players; Christian Service Project; RILW; Volunteer work for DCARC.

*Peggy . . . Lab 1, 2, 3, 4; Puerto Rican vacations . . . they're hatching at midnight . . . I'm so spastic . . . But Elmer has enough flies . . . Harmony Hall helper . . . It's a boy!*



**JOSEPH A. FERACO**

B.S.  $\Phi K \Psi$

*Dickinsonian* 1, 2, Assistant Copy Editor 3, Copy Editor 4; *MICROCOSM* 1, 2, 3, Senior Editor 4; Student Senate Election Committee 1; Senator 3, 4; Chairman Senate Movie Committee 4; Belles Lettres 2; Chairman Movie Committee 3, Treasurer 4; Frat. Historian 2, 3, 4; Pi Delta Epsilon 4.

*American Bandstand . . . integration . . . Legion 1, 2, 3, 4 . . . Only his hairdresser knows . . . "Joey"*



**JOHN PAUL FERNSLER**

A.B.  $\Sigma A E$

Belles Lettres Society 4; Choir 1, 2; Chorale 2; Freshman Orientation 3, 4; Senate Finance Committee 4; Frat. Treas. 3, Chronicler 3, Scholarship Chairman 4; UPS 3, 4.

*"The Baron" . . . seen at Biddle House . . . Yes well, anyway . . . officially it's dry—but . . . quiet hours . . . marginal profanity . . . pay your bills . . . another three years in Carlisle? . . . law student at the T.T.*



**MAURICE BARNETT FIELD, JR.**

A.B.  $B \Theta \Pi$

Frat. Cultural Com. Chairman 2, 3; Frat. Vice-Pres. 3, Pledge Master 3; Track 1; Football 2, 3, 4, Co-Captain 4, M.V. Lineman 2; Raven's Claw 4.

*Sandwich Man 4 . . . "Punchy" . . . Hoghead . . . Lauderdale and Penn State 3, Bloomsburg and campus 4 . . . Career money maker.*



**JEFFREY ROBIN FINE**

B.S. KΣ

MICROCOSM 1, 2; Track Team 1; Freshman Orientation 3; IFC 2, 3, Secretary 3, 4; Frat. Social Chairman 3, Treas. 3, Vice-Pres. 3, 4; Editor Rushing Book 4; College Social Committee 3.

*"Jeffer" . . . Traveling Man . . . "Let's go to Shippensburg" . . . Lifeguard 1, 2, 3, 4 . . . "I'll never get pinned! . . . "Bills are due" . . . Pine Grove Man . . . "Wanna see my muscle."*



**BARRY LEIGH FISHER**

A.B. ΦΕΠ

Dickinsonian 1; Jewish Affairs Council 1, Treas. 2, Vice-Pres. 3; RILW Program Chairman 3; Frat. Ass't. Treas. 2, Treas. 3, Pres. 4; Freshman Orientation Leader 4; Mohler Science Club 2; IFC 3, 4; Dean's Comm. on Frat. Problems 3.

*Lover and Puppert . . . a 4-f man . . . everything he touches turns to-hey you guys will swing . . . but Hank, but Carl . . . I'm bidding for Larry's old room, sociograms.*



**ELANE LINDA FOREMAN**

A.B. SUI GENERIS

MICROCOSM 1; Dickinsonian 1, 2, 3, 4; Literary Bulletin 1, 2, Art Editor 3; Belles Lettres Review Co-Editor 4; Mermaid Players 1, 2; Arts Festival 2, 3; Frat. Historian 3, Decorations Chairman 2, 3, 4; Belles Lettres Society 3, V. P. 4; Pi Delta Epsilon 4.

*Wolflet . . . "I don't really need this job" . . . the doormat . . . Dreary Hall . . . Noo Yawk City . . . fun 'n games.*



**LEMAR R. FRANKHOUSER**

A.B. ΦΔΘ

Frat. Chaplin 2, Secretary 2; D-Club 1, 2, 3; Football Mgr. 1, 2, 3, 4; Baseball Mgr. 3, 4; Swimming Mgr. 1, 2, 3, 4; Pershing Rifles 2, 3, 4; AUSA 3, 4; DMS 4; SNEA 3; Freshman Counselor 3.

*"Solly" . . . "Shorty" . . . the Cage . . . veteran . . . midget . . . "one or two pair."*

**MICHAEL W. FRETZ**

A.B. Psychology Club 1, 2, 3, 4.

*"That guy with the jeep."*



**CHARLES H. FROMER**

A.B. ΦΚΣ

IF Sports 3, 4; Tennis 4.

*Sarah's Boy . . . "But I started at Cornell" . . . Doug's buddy . . . "Everybody go deep and I'll throw short" . . . Chi Chi . . . "Anybody for Frick's?—No."*



**VIRGINIA DONNA FROST**

A.B. ΠΒΦ

Class Sect. 1; Student Senate 1, 2, 3, 4; SCA 1; RILW 1, 2; United Party 1, 2, 3; House Council 3.

*"Ginny" . . . Q-tip . . . Mono 1, 2, 3, 4 . . . Senate Filibusterer . . . New York booster . . . Theta Chi and Law School parties . . . Coughsee, bridge, and knitting.*



**BRUCE GALLIT**

A.B. KΣ

Frat. Steward 2, V.P. 4; Swimming 1, 2, 3, 4; Belles Lettres 1; Follies 4; D-Club 1, 2, 3, 4; Track 1.

*"Roach" . . . the deacon . . . Sleep 1, 2, 3, 4 . . . Guitar 1, 2, 3, 4 . . . Motorcycle 3, 4 . . . Conway sales 2, 3 . . . VFW . . . Bruscars . . . Lady Wellington . . . Perpetual jazz session . . . "Who's pinned?"*



**GRIFFITH LANE GARWOOD**

A.B. ΣΧ

Student Senate 3; Freshman Orientation 3; SFJC 3, 4; Cultural Affairs Committee 3, 4; Follies 2, 3, 4; School Movie Committee 3; Choir 1.

*The Gard . . . "Bow wow, I'm Sig." . . . Let's do cool things . . . Part time Picasso . . . 4F . . . I smell beard smoke . . . financial wizzard.*



**ROGER A. GOODMAN**

A.B. ΣΧ

Frat. Treas. 2, 3, 4; Phi Mu Alpha V. P. 2, 3, 4; Follies 1, 2, 4; Glee Club 1, 2; Brass Quintet 1, 2, 3, 4; Chorale 2, 3, 4; Social Comm. 2.

*On the Ballad Trail . . . Office Hours . . . "What's happening, man?" . . . Kicks at Kecks . . . Old Salt . . . High School Harry . . . Milville.*



**FREDERICK C. GEIGER, JR.**

A.B. AXP

Frat. Sgt.-At-Arms 3, Sect. 4; IF Sports 3, 4; Dickinsonian 4; Executive Comm. 4.

*Ram trips . . . Blue-Grass 1, 2, 3, 4 . . . House Poet . . . Legionaire . . . YWCA . . . "But I tell you they're not our eggs!" . . . Run out of Ocean City . . . Fitzgerald's for country club . . . nose drops . . . Hurry up please, it's time.*



**PAULINE GORDON**

A.B. ZTA

Choir 1; SCA 1; Frost Plays 1; Dickinsonian 1, 2, 3; Tennis 1; Hockey 2; Belles Lettres 1, 2, 3, 4; MICROCOSM 4; M. P. 2, 3, 4; Follies 2, 4; Canterbury Club 4, V. P. 4.

*"Gamma Iota Beta Beta Sigma—One Big Family." . . . Winnie-the-Pooh fan . . . "No, no, a thousand times no." . . . "Everybody drink milk!" . . . Little One" . . . "Peanut" . . . "Boo Boo" . . . "Miss Gordon" . . . Winter School—Summer School—Sunday School . . . "Cow 1 is not cow 2." . . . "Thanks Ace."*



**FREDERICK SCOTT GILBERT**

A.B. ΘΧ

Class Pres. 1; House Council Pres. 1; Student Senate 1, 2; College Social Comm. 2, 3, 4, Chairman 3, 4; Frat. Social Chairman 3, 4; SREC 3, 4; Pershing Rifles 1, 2, Corr. Sect. 2; United Party Publicity Chairman 2.

*"Fred" . . . Magic Marker King . . . Police bird 4 . . . It's a clue . . . "I just book'em." . . . It's laundry time! . . . "No-do you?" . . . Legionaire . . . Stop babbling, Gilbert . . . It's Fem time . . . "theif, mon" . . . Sharon 1, 2, 3, 4.*



**KERMIT BARRON GOSNELL**

B.S. ΦΕΠ

IF Sports 2, 3, 4; Choir 2, 3; Mahler Science Club 2, 3; Frat. V. P. 3, 4, Exec. Council Pres. 3, 4, Sophomore Comm. Pres. 2; Kitchen Superintendent 3, 4; Jewish Affairs Council 3, 4; D-Club 2, 3, 4; Track 2, 3, 4; Frosh Orientation Leader 3, 4.

*"Goose" . . . Molly's stepson 1, 2, 3, 4 . . . uhhh . . . Plater's button . . . watch out for the swinging bookbag . . . By's shadow . . . "I think I'll have dinner at Hank's." . . . Toys in the attic.*



**BENJAMIN DAVID GIORGIO**

A.B. ΚΣ

Pl. Cl. Sec. 1; Frat. Sec. 3, Soc. Ch. 3, 4, Pres. 4; St. Sen. Comms. 1, 2; Class Treas. 2; Fresh. Orien. Ldr. 3; DCRAC 2; RILW 2; Coll. Soc. Comm. 3, 4; SREC 4; IFC 4; MICROCOSM 1, Sched. Ed. 2, Managing Ed. 3, Ed.-in-Chief 4; D-Book Ed. 2; Dickinsonian 1, 2, 3; Psych. Club Treas. 1; M. P. 2, 3, 4; Follies 1, 2, 3, 4; Steering Comm. 2, 3, 4; Frat. Nat'l Scholarship 3, 4; Pi Delta Epsilon 3, Pres. 4; Alpha Psi Omega 4; ODK 3, 4.

*Ben, Clutch . . . me-pinned? . . . "she's a Queen" . . . "people wouldn't believe me, Horsley!" . . . "Where's Shef?" . . . laugh much? . . . the everlasting smile . . . Rush! . . . monotone . . . pajamas . . . blushes.*



**N. BRYSON GOSS, JR.**

A.B. ΦΚΨ

IF Sports 2, 3, 4; Dickinsonian 4; Young Republican Club; Frat. Social Chairman 2, 3, 4; Aero Club; Track 1, 2; Cross Country 1; Follies 4; Economics Club 3, 4; Governing Comm. 4.

*Ner Van Goo 4 . . . "B.G." . . . Legion . . . Itchy's . . . "Where's the band?"*



**ELIZABETH ANN GRAHAM**

A.B. XΩ

Choir 1, 2, 3, 4; Chorale 1, 2, 3, 4; Follies 1; Opera Workshop 1, 2, 4; Frat. Song-leader 3, Personnel Chairman 4; House Council 1.

"Betsy" . . . the eyes of "Texas" . . . Football widow . . . KatyDid . . . Only female Glee Club member . . . Guadalajara . . . "World History—but I'm a Spanish major!" . . . "Dot, you know what I mean!" . . . "Can't be bothered!"

**ELIZABETH LYNN HAMMOND**

A.B. ΠΒΦ

Choir 1, 2; Daily Sen. 2; SNEA 1; Christian Assn. 1, 2, Sec. 3; SRAC 2, 3, 4, Sec. 3; RILW 1, 2, Sec. 3, Co-Ch. 4; Aquacade 1, 2; Panhel 3, Frat. V. Pres. 4; Frat. Sports 1, 2, 3, 4; Red & White team 1, 2, 3, 4; Angeline Blake Womer Memorial Prize 1; Wheel and Chain 4.

Lynn . . . How are frat presidents required to address the Wheel and Chain? . . . Jorge fan . . . Mumps and curly hair . . . Pi Phi's Paris Alpha . . . "I love Dickinson with all my heart."

**ROBERT RUSSELL GRAINGER, JR.**

A.B. ΒΘΠ

Frat. V. P. 4; IF Sports 3, 4; AUSA 4; D-Club 2, 3, 4; Baseball 1, 2; Football 2.

"Grange" . . . "General" . . . Beta House psychiatrist . . . Campus date once a year . . . Help 1, 2, 3, 4.

**DOROTHY CARLISLE HAND**

A.B. XΩ

RILW 1; SNEA 3, 4; House Council 3; MICROCOSM 2, 3; Tiny Tots 3; Mermaid Players 1; Follies 4; NEA 2, 4; Psych. Club 2; Frat. Sports 4; Young Republicans 3, 4.

Duffy . . . Dattio . . . loves law students? . . . summer teacher . . . "I don't know a thing!" . . . But Betsey, the word is . . . Kings men and Shalimac.

**BARBARA FOGG GROVE**

A.B. ΠΒΦ

Cheerleader 1, 2, 3; Hockey 1, Captain 2; Frat. Assistant Rush 2, Rush Chairman 3; Student Senate Alternate 2, 3; Frat. and Class Sports 1, 2, 3; RILW 2; Aquacade 1, 2; Ruth Sellers Maxwell Scholarship in English Literature 1; The Deloplane McDaniel Prize 1; Phi Beta Kappa 3.

**HARRIET HARDING**

A.B. ΠΒΦ

Choir 1; House Council 1, 2; Senate Committee 2; United Party Candidate 2; RILW 2, 3; Aquacade 3; Panhel 4; Frat. Pres. 4, Pledge Pres. 1; Young Republicans Sec. 3.

Hattie . . . which way to . . . campus 1, 2, 3, Penn 4 . . . great, gross boxes . . . Is there a motion for adjournment?—any discussion? . . . Pi Phi's Geisha Girl . . . blushing blond . . . window watching, diamond flashing.

**BARBARA WIRTH GROVER**

B.S. ZTA

House Council 1, 2; RILW 1, 2; Choir 1, Lib. 2; Aquacade 1, 4; V.P. 2, Pres. 3; Class Sports 1, 2, 3, 4; Sor. Sports 1, 2, 3, 4; Soc. Comm. 2, Sec. 3; Sec. Pres. Council 3; WAA 3, Pres. 4; Panhel 4; ZTA Pledge Pres. 1, Model Pledge 1, Soc. Ch. 2, Sec. 3, Pres. 4; Wheel and Chain 4.

TKE at G'burg . . . Wirthless . . . Balfour display . . . My Counselors . . . Cookies & Cigarettes . . . Merry Christmas . . . "I love Dickinson with all my heart."

**ROBERT STEELE HARLOWE**

A.B. ΒΘΠ

Football 1, 2, 3, 4; Track 1, 2; Student Senate 2, 3; Frat. Pres. 3; IFC 3; IF Sports 1, 2, 3, 4; D-Club 1, 2, 3, 4.

Tex . . . Sundown Kid . . . "Phoney" 1, 2, 3, 4 . . . Graham 2, 3, 4 . . . Raqqit . . . Prep School brat . . . All Book 4.





**JANE GROVE HARRY**

A.B.  $\Sigma\Omega$

MICROCOSM 2, 3; Mermaid Players 1, 2, 4; Frat. Corresponding Secretary 4; House Council 4; Follies 2, 4.

"No josh!" . . . A Connecticut Yankee from the South . . . "Now let's look at this thing rationally."



**ELLEN JEAN HASENRITTER**

A.B.  $\Pi\beta\Phi$

University of Geneva 3; Aquacade 2, 4; Mermaid Players 2, 4; RILW (Evaluation Comm.) 2; Spring Formal Court 2; IF Dance Court 1, 2; Military Ball Court 4; Snow Queen Parade 1, 2.

Ellen . . . "Mink" . . . Marie Antoinette . . . "court"-jester . . . "that might not be a bad idea" . . . continental dresser . . . negotiated the Algerian War . . . freedom 3, 4 . . . "I didn't know it snowed in Spain!" . . . four rooms, plush.



**ELIZABETH A. HEGGAN**

A.B.

Freshman Plays 1; SNEA 4; IVCF 2, 3, 4; Dickinsonian 1, 2, 3.



**VICTOR J. HETRICK, JR.**

A.B.  $\Sigma X$

Frat. President 4; IFC 3, 4; IF Sports 1, 2, 3, 4; Athletic Director 2, 3, 4; Psychology Club 3; Scholarship Committee 2, 3.

High School Harry . . . Built-in Upholstery . . . All nighters . . . Fifty-cent Stereo . . . Worthy Consul . . . Gambler!



**JOHN S. HOLSTON, JR.**

A.B.  $\Sigma X$

Swimming Team 1, 2; D-Club 2, 3, 4; Washington Semester 3; Dickinsonian 1, 2; Freshman Plays 1; Frat. Scholarship Chairman 3.

Sleepy . . . Flanders Frog Man . . . D.C. deserter . . . Swimming lessons at 2 A.M. . . . Philosophy Corner . . . That lucky old sun! . . . I hope it rains!



**MARCIA MAE HOOPES**

B.S.  $\Sigma\Omega$

MICROCOSM 1, 2; Class Sports 1, 2, 3, 4; Frat. Sports 1, 2, 3; Frat. Treasurer 4; House Council 4; Homecoming Court 1.

"Marcia" . . . Class of 1961 1/2 . . . you want to see my scar? . . . We can't afford it . . . Miss Hoopies.



**RICHARD ANDREW HORSLEY**

A.B.  $K\Sigma$

Frosh Dorm Council 1; Cultural Affairs Committee 1, 2, 3, 4; Frat. Guard 2, Pres. 4; Men's Glee Club 1, 2, 3, Pres. 4; Pi Gamma Mu 3, V.P. 4; Follies 2, 3, Pres. 4; Omicron Delta Kappa 3, 4; Lacrosse 1, 2; Track 3; Student Senate 2, 3; IFC 3, 4.

Andy . . . Hey, Shef . . . SFJC twice in two weeks . . . Marlyn 3, 4 . . . Diner 2, 3, 4 . . . Rushing 1, 2, 3, 4 . . .



**CHRISTOPHER SHANNON HOWELL**

A.B.  $\Theta X$

IF Sports 1, 2, 3, 4; Football 4; Freshman Basketball 1; D-Club 4; Frat. Vice-President 3, 4.

Kip . . . "Steps" . . . Rythme and Blues . . . The Great Imposters . . . "Fake Too, Jack" . . . Candyapple Red . . . University of Marilyn . . . "Mauve Room" . . . Sledding Team . . . Tee, Hee, Haw, Haw . . . Safe driving is kid's stuff!





**CHARLES WILLIAM HYMAN**

B.S. ΦΕΠ

Mohler Science Club 1, 2, 3, 4; Jewish Affairs Council 1, 2, 3, 4, V.P. 3; Psychology Club 3, 4; UPS 1, 2, 3, 4; Physics Club 3, 4; Chess Club 2.

*Buffalo . . . What's your major, Chuck? . . . robust Robert . . . Kuhinka 2, 3, 4 . . . Cicero . . . Wilson 3, 4 . . . rich Quakers . . . army.*



**WILLIAM L. INGRAM**

B.S.



**H. KENNETH JACKIER**

B.S.

ΦΕΠ

Frat. Sect. 2, 3, Athletic Director 3; IF Sports 2, 3, 4; Varsity Baseball 1, 2; Mohler Science Club 2, 3, 4.

*Howard Ollie . . . bucky, my beer is rheingold . . . come on guys, sing . . . Senior ram . . . the Great God Slif . . . buy cokes . . . J. J. says.*



**FREDERIC JACOBS**

A.B.

ΦΕΠ

Jewish Affairs Council 1, 2, 3, 4, Pres. 4; DCRAC 2, 3, 4, Pres. 4; RILW 1, 2, 3, Coordinator 3; Chairman, President's Comm. on Rel. Affairs; Mohler Society 2; Belles Lettres 2; Dickinsonian 1; Frat. Comm. Chairman, Chaplain, Pledge-master.

*AHB . . . Ann 1, 2, Joan 3, Lynn 4, Barry 5, etc . . . out of his tubes . . . threaten me and I'll squirt you . . . puppeteer . . . Phi Ep's Elmer Gantry . . . a Wishmeyer major . . . what's 90,000 pages among friends.*

**DAVID JENNEY**

A.B.

Dickinsonian 1, 2, 3, 4, Sports Ed. 2, 3; Senate 3, 4, Finance Comm. 3, 4, Social Comm. 4; Radio Station 4; Mermaid Players 1, 4; Students for Kennedy-Johnson 3; Circle K Club 1.

*Golf Cart . . . odd hours . . . "How many chapels you got?" . . . at the typewriter . . . habitude of Chuck's and the Diner . . . math and bio . . . Slater 1, 2, 3, 4 . . . frisbee.*



**HELMUTH W. JOEL, JR.**

A.B.

ΦΚΨ

Track 1, 2, 3, 4; Dickinsonian 1, 2, 3, 4, Asst. News. Ed. 2; Fraternity Summerfield Award; Frat. Pres. 4, Sec. 3, Pledgemaster 3; Freshman Counselor 3; IFC 2, 3, 4; ODK; Governing Comm. 3, 4; IF Sports.

*Pete . . . Virginia Gentleman . . . "Sour Hour" . . . Point Well Taken!"*



**KAREN LOUISE JOHNSON**

A.B.

ΧΩ

Frat. Vice-Pres. 4; Danforth Experiment 1; Choir 1, 2, 3; MICROCOSM 1, 2; Freshman Orientation 2, 4; Aquacade 2.

*Karen . . . Class of '61½ . . . Spanish, sombreros, and song . . . "cain't" . . . peanut butter again! . . . coffee at the Corner . . . "you, too, can be at the top of the horseshoe" . . . graduate study?*



**CAROL ELEANOR JONES**

A.B.

ΠΒΦ

Frat. Scholarship Chmn. 4, Hist. 3; MICROCOSM 1, 2, 3, 4; SNEA 3, 4; Senior Sophister; Outstanding Soph. in Frat. 2.

*Mickey . . . Ramblin' Reck . . . Are they out of the dryer yet? . . . Scholarship . . . Mlle. Jones . . . owns the community hairdryer . . . myriads of shoes . . . "Long distance calling" . . . Confederate Yankee.*



**WILLIAM F. W. JONES**

A.B. BΘΠ

Frat. Scholastic Award 2,3; Senate 3, 4; AUSA 4; Follies 2,3; Mermaid Players 1.

"Milk, Sandwiches, and Submarines" . . . scenic tours . . . picnic organizer . . . picnic all-stars . . . Favorite spot—Col. Denning . . . Activity—Hunting . . . black umbrella and briefcase.



**JULIA ANN KERSTETTER**

A.B. ΦΜ

Class and Fraternity Sports 1,2,3,4; Red and White 1,2,3,4; Choir 1,2; Christian Service Project 1,2; MSM Sec. 2,3; Aquacade 3,4; Freshmen Orientation 3,4; House Council 4; Psych. Club Pres. 4; Chapel Comm. 4; Frat. Ed. Ch. 4.

G & L Rat Keeper . . . "But I used to live in Selinsgrove" . . . A reformed Kappa Sig . . . contacts and curly hair . . . prefers a "formal" twist . . . acquired tastes: Wagner and Van Gogh . . . "It's all a matter of conditioning."

**HOWARD EDWARD KALIS III**

A.B. ΦΚΨ

Class Pres. 4, V.P. 3; Skull and Key 3; SFJC 3,4; IFC 2,3,4; Frat. Rush. Chmn. 3, Pres. 4, Steward 3,4, Governing Comm. 2,3,4; SREC 3; Wrestling 1; Lacrosse 2; Track 1; IF Sports 1,2,3,4; AUSA 4; MICROCOSM 1; Action Party Chmn. 3; Economics Club 3,4.

"Boom Boom" . . . Penn Hall 1 . . . speaks Yiddish . . . "hell driver" . . . coach 4 . . . Biddle 2,3,4.



**SARA ANN KOONTZ**

A.B. ΧΩ

Dickinsonian 2,3; Mermaid Players 1,2; Choir; Follies Committee 1,2,3,4.

**CHARLES A. KENNEDY**

A.B.

Physics Club.



**ELIZABETH G. KRAFT**

A.B. ΦΜ

Frat. Chaplain 4, Lib. 3; SCA 1,3, Sec. 2; Danforth 1; IRC 1, Sec. 2; DCRAC 3; Alpha and Omega, Sec. 2,3; House Council 1,3; Chapel Comm. Rep. to Senate 4.

Betsy-Gay . . . there are crimes and crimes . . . Boston-Baked-Beans-Kraft-Style . . . Winnie-the-Pooh . . . play ape, Betsy . . . but I **don't** have an accent . . . under-sell the Beta man, to go to New York . . . Oh Joy and Happiness...

**MARGERY A. KEPNER**

A.B.

Sigma Tau Upsilon; Untarian Campus Club; Skeptics Corner; (at Syracuse University.



**STEVEN E. KREISBERG**

A.B. ΦΕΠ

Jr. Sophister 3; Chaplain Moorehead Prize 3; Hornbook 4; Mermaid Players 2,3,4; Belles Lettres Society 4; Debate Society 1; Union Philosophical Society 1,2,3; Washington Semester 3; Pi Gamma Mu; Alpha Psi Omega.

K-berg . . . yaka-dee, yaka-doo . . . getting a little rusty lately? . . . Angela 3 . . . WEEZ 4 . . . three musketeers . . . world's youngest sophister . . . var. football 1,2,3,4 . . . scheyumba.

**LINDA F. LABATE**

A.B. ZTA

Follies 1; RILW 1; MICROCOSM 3; Aquacade 1; Modern Dance Club 2; Freshman Plays; Mermaid Players 3, 4; IRC 3, 4; Freshman Orientation 3; Catholic Club 1, 2; SNEA 4.

1st floor Biddle 2, 3, 4 . . . born under the sign of the ram . . . not always right, but never wrong . . . twinkle toes . . . monopoly on the window . . . unseasonable swims . . . asleep again?



**MARVIN I. LEVIN**

A.B. ΦΕΠ

IF Sports 4; Concert Band 4; AUSA 3, 4; Jewish Affair Council.

Marv . . . townies . . . movie magnate . . . commuting student-ride the Reading line . . . can I bum a cigarette from you Bonnie?

**CAROL ANN LAWRENCE**

A.B. ΠΒΦ

Freshman Plays; Aquacade 2, 3, 4; MICROCOSM 2; Mermaid Players 2; Frat. Soc. Ch. 4; Soc. Comm. 4; Young Republicans 3; Radio Station 4.

Carol . . . It's about those prints on the wall . . . I got lipstick on your neck . . . just a well brought up little girl from Wilmington . . . Great Scot . . . superior and inferior dimples . . . reincarnation as a Pogo stick.



**JOSEPH E. LEWIS**

A.B. ΚΣ

Football 1, 2; Basketball 1, 2; Baseball 1, 2; IF Sports 1, 2, 3, 4; Frat. Ath. Ch. 4.

Anita 1, 4 . . . This room is a mess . . . all lawyers smoke pipes . . . submarine 3, 4 . . . lend me your identification, Hank . . . I've got problems . . . Jose' . . . Where is my soap?

**RICHARD QUINN LEE**

B.S.

Physics Club.



**LARRY L. LINE**

B.S.

**ROBERT E. LEIBOWITZ**

B.S. ΦΕΠ

Mohler Science Club 1, 2, 3, 4, Treas. 3; Aero Club 2, Pres. 3; Mermaid Players 2; Frat. Historian 2, 3, 4.

Elsworth . . . Denbo 1, 2, 3, 4 . . . Bonnie 1 1/2 . . . the little bug with the camera . . . Hodge's victim . . . Mmmm, it feels so good . . . up in a cloud . . . study much?



**JOSEPH F. LIPINSKI**

B.S. ΦΚΣ

Football 1, 2, 3, 4; Lacrosse 1, 2, 4; Mohler Sci. Society 1, 2, 3, 4; D-Club 1, 2, Sec. 3, Vice-Pres. 4; Frat. Sgt.-at-Arms 2; IF Sports 1, 2, 3, 4; MICRO-COSM 4; Literary Bulletin 2, 4; Physics Club 3, 4; Raven's Claw 4.

Perfect speech award 4 . . . campus dates 1 etc . . . Pinsk . . . Lip . . . Bish . . . Naffer did me in again . . . what . . . Baldini's cage-keeper . . . I'm in trouble.



**H. MARTIN LUMM III**

A.B. SAE

Economics Club; SAE Steward 2, 3; IF Vollyball 1, 2; IF Football 1, 2, 3, 4.



**O. A. LUMPKIN, JR.**

A.B. ΣX

Campus Chest 1; IF Sports 2, 3, 4; Glee Club 1, 2, 3; Chorale 3; Choir 3; Christian Ass'n 3.

Skee . . . Ping pong and pool tables 1, 2, 3, 4 . . . favorite pastime-sleeping . . . observatory 2, 3 . . . three musketeers.



**JANET M. LUTZ**

A.B. ΦM

Delta Phi Alpha 2, 3, 4; Hockey 1; Choir 1, 2; Fresh. Orient. Leader 3; Christian Service Project 1, 2.

You know . . . It's true . . . taxis are expensive . . . Biddle 2, 4; . . . home on the weekends . . . gung-ho DPA.



**SYDNEY LEONARD MACHAT**

A.B. ΦEΠ

Wrestling 1, 2; Frat. Pledgemaster 3; UPS 2, 3; Washington Semester 3.

Headney . . . swarthy little gentleman . . . relatives 1, 2, 3, 4 . . . originator of the philosophy of GRU . . . protege of Wes Montgomery . . . ravager of the hill.

**ROBERT ALLEN MALONE**

A.B.

Glee Club 3, V. Pres. 4; Phi Mu Alpha Sinfonia, Pres. 3, 4; Dickinsonian 1, 2, 3, 4; Lit. Bulletin 1, 2, 4; Choir 1; Chorale 2, 3, 4; Mermaid Players 3, 4; Belles Lettres 3, 4; Young Republicans 3; Arts Festival 3; Freshman Plays 1.

Big Bob, Moose . . . faithful member of the Diner's Club . . . B.S. degree, 4 years South College . . . Dickinson's "Man of Music" . . . "The Voice."



**RICHARD MANN, JR.**

A.B. BΘΠ

AUSA 3, Sec. 4; Swimming 1; D-Club; Follies 3, 4.

Hunter . . . All star picnickers, 3 . . . hangout-Matthews . . . Yo, Nassau . . . room parties . . . Penny, 4.



**DAVID C. MEADE**

A.B. BΘΠ

Lacrosse 1; IF Sports 1, 2, 3, 4; Frat. House Manager 3.

Russ . . . Matthews House . . . hunter of wild game . . . Penn State trips . . . importer 1, 2, 3 . . . idiot box 1, 2, 3, 4.



**JOHN L. MELLOTT**

A.B.





**PETER W. MERCER**

A.B.  $\Sigma X$

Frat. Pledge Trainer 3, Rush Ch. 4; Basketball 1; Track 1, 2; IF Sports 1, 2, 3, 4; D-Club 1, 2.

*Star island man . . . Slater Sgt . . . improper Bostonian . . . engineer boots 1, 2, 3 . . . missionary at Kecks . . . view from Waggoner's Gap.*



**BERNARD MILLER**

B.S.  $\Phi E \Pi$

Tennis Mgr. 2; Frat. Rush Ch. 2, Soc. Ch. 3; All College Soc. Comm. 3, IFC 3, Pres. 4; Mermaid Players 1, 2, 3, 4; ODK; SREC; Mahler Science Club, V. Pres. 3.

*"Z" 1, 2, continued 4 . . . what's a Zelma . . . Mayor's folly . . . almost Zeus by one . . . freshman's friend . . . no contact . . . Tull 4.*



**NEAL MILLER**

A.B.  $\Phi E \Pi$

Chess Club 1; Mohler Science Club 1, 2; Psych. Club 3, 4; IF Sports 1, 2, 3, 4; Frat. Parliamentarian 2, 3, 4.

*Mechanical mass . . . rom come lately . . . pennant pusher . . . where's my transistor . . . point of . . . Wilson 4, Bridgeport 2 . . . B.S. 1, 2, 3.*



**PENELOPE L. MITCHELL**

A.B. SUI GENERIS

IVCF 3, 4; Mermaid Players 1, 2, 3, 4; Freshman Plays 1; Alpha Psi Omega 3, 4; Choir 2, 3; Dickinsonian 3, 4; RILW 2; Freshman Orientation 3; MICROCOSM 2.

*Penny . . . and can it be? . . . sleep, blessed sleep.*



**DAVID MORRISSEY**

A.B.  $\Theta X$

Football 1, 2, 3, 4; D-Club 1, 2, 3, 4; IFC Sports 1, 2, 3, 4; Dickinsonian 1; RILW 2; Danforth; House Council; Aero Club; Fraternity pledge marshall 3.

*Dave . . . hen pecked . . . it's a Gavvy . . . money bags has cut me off . . . it's pony time . . . Fort Lauderdale 3 . . . sledding team 3, 4 . . . Doctor Dave.*



**KAY STOCKBRIDGE MORRISSEY**

A.B.  $\Phi M$

Choir 1; Field hockey 1, 2; Aquacade 3; Fraternity music chairman 2, 3; secretary 4.

*Kay . . . a MRS and BA . . . Puddles on the floor . . . lives above Gavvy . . . keep one eye on 55 . . . Posie, Dalliance, and Dave . . . could wear a potato sack well.*



**PHYLIS ANN MORSE**

A.B.  $\Pi B \Phi$

Aquacade 1, 4; Dickinsonian 1, 2, 3; MICROCOSM 1, 2, 4; Mermaid Players 2, 3; Follies 1, 3; RILW 1, 2, 3; Fraternity recording secretary 4.

*Phyl . . . Just a fire in your pocketbook . . . But I'll be 21 in two days . . . The Wednesday Wiggle . . . None of the other kids have to . . . Fryck's fan . . . Globe-trotter . . . Are there any corrections, Mickey?*



**FREDERICK A. MORSELL**

A.B.

Mermaid Players 2, 3, Pres. 4; Alpha Psi Omega 4, V.P. 4; Pershing Rifles 2, 3, 4; Company Commander 4; Most Outstanding Pershing Rifleman Trophy 2; Campus Chest 2; Choir 1; Chorale 3; Glee Club 1, 2, 4.

**KLARA ELISABETH MOSER**

A.B. SUI GENERIS

Choir 2; Delta Phi Alpha 2, 3, 4; Phi Beta Kappa 4.

*Prefers Mathews House . . . a fast walker.***WILLIAM EDWARD OWENS**

A.B. BØII

Lacrosse 1, 2; All-American Lacrosse 2.

*Goose . . . the wild duck . . . seventeenth century marine . . . medal of honor winner . . . stationed at church . . . home, and hospital . . . founder of the Toreador Twist . . . fire and safety scholar.***JOHN WICK MUNCASTER**

A.B. AXP

Dickinsonian 1; IFC Sports 1, 2; Pledge Class V. P. 1; Fraternity Corresponding Secretary 3; Sergeant-At-Arms 4.

*Buzz . . . the raccoon . . . It's an experimental car . . . the experiment was a failure.***DEAN C. PAPPAS**

A.B. ØX

Literary Bulletin 2; Danforth 1; IFC 2; IFC Sports 1, 2, 3, 4; Fraternity Sec. 2; Treas. 2, 3; Steward 3, 4; Historian 3, 4.

*Dean . . . the link . . . Hair Club 1, 2, 3, Hairless 4 . . . I will not have Shepherd's Pie . . . Frank Lloyd Wright . . . music appreciation . . . suits 1 to 30 . . . cranberry kid.***MARY LOU NORA**

A.B. ZTA

Aquacade Publicity 1; RILW 1, 2; Freshman Plays 1; Modern Dance Club 2; Mermaid Players 4; Follies 4; Syracuse Semester in Italy 3.

*Glamour, Vogue, and Harper's Bazaar . . . first floor Biddle 4, honorary member 2, 3 . . . restless . . . You mean money doesn't grow on trees? . . . fashion plate with Latin influence.***JAMES W. PATTERSON**

A.B. BØII

Lacrosse 1, 2, 4; D-Club 1, 2, 3, 4; Dickinsonian 3, 4; Fraternity athletic director 3, 4.

*Jim . . . But I want to go home . . . Percy fan . . . Waxed matches . . . Game coming; how many 'll be there? . . . mechanical cars.***MARGARET M. O'CONNOR**

A.B. ZTA

IRC 1; Publicity chairman 2; Secretary 3, 4; Mermaid Players 2, 3; Follies 1, 2; Aquacade 1, 2, 3; Director 4; Senate 3; Washington Semester 3; Sorority Sports 1, 2; Manager 1; Class Volleyball 2; Hockey 1, 2, 3; Tennis 1, 2, 4.

*A modern Victorian . . . Australia's private ambassador . . . lost semester and A. U. forever . . . IRC slave . . . breakfast—don't be ridiculous . . . firebug.***ROBERT CHARLES PAULL**

A.B. BØII

Mermaid Players 1, 2, 3, 4; Follies 2; IFC Sports 2, 3, 4; Fraternity corresponding secretary 3; steward 4.

*Pledich . . . Westminster 1, 2—Drayer 3, 4 . . . Italian hoagie man . . . showers . . . continental 3, continental artist 4 . . . nose 3, 4.*

**ROD J. PERA**

A.B. ΦΚΣ

*Dickinsonian* 3,4; Union Philosophical Society 3, President 4; IFC Sports 4; Frat. Theta 4; Intercollegiate Conference on Government 3, Regional Director 4.

*Hershey B.M.O.C.* . . . *Phi Beta Kappa* 1,2, 1/2 . . . *Dragster* 1,2,3, . . . "I'm not cleaning up the room" . . . *Please* . . . *M.K.* . . . *I think I'll get married* . . . *Slater Terror* . . . *All-American Pledge*.



**GEORGE S. RENNIE III**

B.S.

German Program 1; Geology Club 2, 3,4; IF Sports 2; Physics Club 4; Mohler Science Club 4.

*regular at Tommy's* . . . *Oil lamps anyone?* . . . *Let's talk Cash* . . . *Rock-n-Roll* . . . *Japanese folksongs at 3:00 a.m.???* . . . *Tea-time, anyone* . . . *the master plasterer*.

**J. DAVID PETERSEN**

A.B. ΣΧ

Glee Club 1,2; Follies 1,4; Student Senate 2; IF Sports 1,2,3,4; Frat. Vice-Pres. 4.

*Bo Diddly* . . . *Umbrella Fella* . . . *Beau Brummel* . . . *If I only had* . . . *Crooner* . . . *Dorm Storm*.



**AUDREY ANN RHODES**

A.B.

Daily Senator 1; Aquacade Costume Comm. 1; MICROCOSM 2,3; SNEA 1,2, Sec. 3, Vice-Pres. 4.

**JOHN H. RADCLIFFE**

B.S. ΘΧ

Frat. Pres. 3,4; Frat. Vice-Pres. 2,3; Frat. Steward 2,3; I.F. Sports 1,2,3,4; Freshman Basketball 1; IFC 3,4; AUSA 4; Mil. Ball Chairman 4; DMS Bodge 4.

*Rodder* . . . *Hair Club* 1,2,3,4 . . . *Speech* 1,2,3,4 . . . *Organic* 4 . . . *Retired Basketball Player* . . . *Sledging Team* . . . *Smitty II* . . . *I'm in so much trouble!* . . . *Not a doubt in my mind* . . . *a date—who's left?*



**EDITH B. RICHARDSON**

A.B. SUI GENERIS

Choir 1; RILW 2; Modern Dance Club 2; MICROCOSM Feature Staff 2,4; Social Committee 2,4; Canterbury Club 4.

*Gamma Iota Beta Beta Sigma* . . . *Tiger* 1,2 . . . *Good grief!* . . . *Junior year in Spain* . . . *Ole* . . . *Mis hermanas* . . . *Is there a doctor in the house!* . . . *My children-Sunday School* 4.

**RONALD J. RANOCHAK**

A.B.

Catholic Club 1,2,3,4; IRC 4; Foreign Student Advisory Committee.



**JOHN D. RICKS**

A.B.

Pershing Rifles 2,3; Executive Officer 4; Intervarsity 2; UPS 4; Superior Cadet Award.

"What's to become of us?" . . . "Head 'em up; move 'em out" . . . "I had no idea you were so outspoken!"



**DAVID C. RILLING**

B.S.  $\Phi\Kappa\Psi$

Outstanding Freshman Award 1; Soph. Class Pres. 2; Omicron Delta Kappa 3; Vice-Pres. 4; Freshman Counselor 3; Frat. Sec. 2; Chairman Scholarship Comm. 4; Mohler Scientific Club 1; Communications Comm. 2; Varsity Track 3; Varsity Swimming 1, 2, 3, 4, Co-Capt. 4; IF Sports 1, 2, 3, 4.

*Drayer Award . . . Demolition Crew . . . "Bryl Creem" . . . Muffed that Dive" . . . Maid Marion.*



**DAVID W. RIMBACH**

A.B.  $\Sigma X$

Choir 1, 2; Intersivity Christian Fellowship 1, 2, 3, 4; Christian Assoc. 2, 3; Alpha and Omega 1, 2; Student Counselor 3; Pres. Pi Gamma Mu 3, 4; IF Football 3, 4; Pledge Trainer 3, 4.

*King David . . . Never Studies . . . Green Tank . . . What? A dirty fork? . . . The Big Paddler . . . Down the Colts . . . The Hustler.*



**MARY ANN RISSER**

A.B.

Aquacade Business Staff; Young Republican Club 2; Dickinsonian 2, 3; Psychology Club 3.

*"It's only 11 o'clock" . . . "But roommate, I found three more inches of wall space." . . . A paper a day . . . "I am a Senior" . . . Three year wonder . . . Daddy, I do need a car . . . "Who's Staying up tonight?" . . . Senior sobriety—at last . . . B. U. beware.*



**MARIANNE TOMCHEK ROGERS**

B.S.

**STUART MORTON ROSEN**

A.B.  $\Phi E\Pi$

Jewish Affairs Council 1, 2; Frat. Treas. IF Sports 2, 4; UPS 2, 4; Internat'l Rel. Club 2, 4.

*quasi Senior, 2 . . . pledge's barber, 2 . . . tiger rose . . . alternate black hat . . . oink . . . readjustment . . . junior year in France . . . kitchen 2, 3, 4 . . . Three Musketeers 4 . . . Suspension, 4.*



**WALTER ROSENSTEIN**

A.B.  $\Theta X$



**NANCY GIRDON ROSSELL**

A.B. ZTA

Aquacade 3, 4; Mermaid Players 2, 3, 4; MICROCOSM 2, 3; Choir 1; Student Senate 3.

*Rise and shine . . . "Rozz" . . . "Hey, can I borrow? . . . that secret room . . . B. F. . . Study much? . . . It's long distance . . . We'll can them all Dumbo . . . Cherry cokes and punch . . . Those Southern gentlemen . . . Minerva and the Lion . . . Oh, well.*



**KNUT S. ROYCE**

A.B. AXP

IF Football-Baseball 2, 3, 4; Varsity Football 4; Frat. Athletic Director.

*Knutsie . . . but I tell you, I'm in love again . . . Really, I'll get the money . . . officer, I know my way out of town . . .*







**ERIC BLAIN RUDOLPH**

A.B. BΘΠ

Lacrosse 1, 2, 4; IF Sports 1, 2, 3, 4; Fraternity Treasurer 3, 4; D-Club 1, 2, 3, 4; IFC Representative 2, 3; Follies 3; Dickinsonian 3; SSFC.

Beta to Metzger, 1 minute and 17 seconds . . . "Try to stay with me." . . . Mathews House . . . Highpockets . . . Ricky, the mover.



**DOROTHY MAUD RUHL**

A.B. SUI GENERIS

Frat. Rooms Chairman 2, 3, 4; Song-leader 3, 4; College Choir 1, 2, 3; Concert Chorale 2, 3; Intersvarsity Christian Fellowship 1, 2, 3, 4; Publicity Chair-man 4; RILW 2, 3; Delta Phi Alpha 4.

Knitting lessons from Abby; German en-thusiast . . . "But, Mr. Jarrett" . . . "A coloratura, you say?" . . . Rats! . . . Poetry and PR's, 3 . . . It's about these posters, Don.



**EDWARD ALBIN SALTER**

A.B. ΘΧ

Men's Glee Club 1, 2, 3, 4; Dickinsonian Sports Staff 2; Freshman Plays; Social Committee, 2; IF Sports 1, 2, 3, 4; Frat. Athletic Chairman, 3; Fraternity Ser-geant-At-Arms 3, 4; Student Teacher 4.

Whispering Ed 1, 2, 3, 4 . . . The Mouth . . . Fang . . . Alvin . . . Trips down the road . . . A rose is a rose is a rose.



**PETER B. SANDMAN**

A.B. KΣ

Daily Senator Ass't. Ed. 3; Fraternity Guard 2; Skull and Key 3; Radio Sta-tion Manager 3, 4; Omicron Delta Kappa 4; IF Sports 1, 2, 3, 4.

Human circuit breaker . . . Shippens-burg 1, 2, 3—ad infinitum . . . "Sandy" . . . "Anyone for cards" . . . WDCV Man . . . Townie.



**GUY M. SELHEMIER**

A.B. BΘΠ

Mermaid Players 2, 3, 4; Follies 2, 3, 4; Dickinsonian 1, 3; IF Sports 1, 2, 3; Frat. Songleader 2, 3, 4; House man-ager 3, 4.

Human harmonica . . . Seltz of Ocean City . . . The Black Room . . . Mathews Mover . . . "Cube."



**SUZANNE SHEFFER**

A.B. ΦΜ

Class Secretary 2, 3, 4; MICROCOSM 1, 2, 3; Dickinsonian 2, 3; WAA 4, V. P. 3; Aquacade 1, 2; Sorority Basketball and Baseball 1, 2, 3, 4; Class Sports 1, 2, 3, 4; President's Council 3; Drayer Sec-retary 3; House Council 3; Belles Lettres 2, 3, Secretary 4; SREC 4; Phi Mu Pledge Class President, Model Pledge; Fraternity Rush Chairman 3, President 4; Wheel and Chain 4, Presi-dent 4.

No, we're just athletically inclined . . . I LOVE Dickinson with all my heart . . . D-Club . . . Kappa Sig 1, 2, 3, 4 . . . Diner 2, 3, 4.



**DONALD L. SHIVE**

B.S.

Choir 1; Freshman House Council 1, IVCF 1, 2, 3, 4; SRAC 4.

Drayer Dining Room . . . Charlie and the Gang . . . "Smiley" . . . Bio-build-ing . . . Future M.D.



**ANDREA ENTLISS SIVITZ**

B.S. ZTA

MICROCOSM 1, 2, Business Ed. 3; RILW 1; Aquacade Publicity 1; Panhellenic Council 2, 3; NSEA 1, 2, 3.

Inventor of "Schnook" . . . every week-end away . . . "I just met the nicest boy—for you" . . . "only 271 more days and I'll be married!" . . . infectious giggle . . . night trips to the lab.

**PHILIP A. SMEDLEY**

A.B.  $\Phi\Delta\Theta$

AUSA 4; IF Football 4; Varsity Basketball 3, 4; Varsity Baseball 3, 4; "D" Club 4; Assistant Chorister 3.

*Flip, Flop . . . Dimey 3, 4 . . . The Jaw . . . Lover . . . "AB" . . . Fraternity Fire Warden.*



**JOHN E. STAMBAUGH, JR.**

B.S.

Delta Phi Alpha; Mohler Science Club.

**CHARLES B. SMITH**

A.B. AXP

Pershing Rifles 1, 2, 3, 4; Men's Glee Club 1, 2, 3; Student Senate 2; IFC 2, 3; Frat. Song Leader, Social Chairman 2; Daily Senator 2, Editor 3; SFJC 3; Rushing Chairman 3; Skull and Key Society 3; Rushing Enforcement Committee 4; Freshmen Counselor 4.

*Charlie Brown . . . How about the fire-side for one? . . . Cynful Weekends . . . Ouch, they moved that rose bush again.*



**WILLIAM MATTHEW STECKLEY**

A.B.  $\Theta\Xi$

Fraternity Chaplin 2; RILW 2; Frat. Asst. Pledge Marshall; D-Club 1, 2, 3, 4, Sec. 4; IF Sports 1, 2, 3, 4; Most Valuable Runner 3; Raven's Claw 4.

*Steck . . . String, Goon . . . Abominal Snowman . . . Sellers House 3, 4; Fort Lauderdale 2, 3, 4; Oranges and Jack . . . Sledding team . . . B.F. Goodrich . . . "Little Week" . . . No Military Bearing.*

**RAMONA ANN SMITH**

A.B.

Dickinsonian 2; Feature Editor 3, 4; Pi Delta Epsilon 3; Secretary 4; Sophomore English Award; Pi Delta Epsilon Sophomore Award; Orchestra 1.



**GWENDOLYNNE WILKIN STEEGE**

A.B.  $\Xi\Omega$

Choir 1; Modern Dance Club 2; Chorale 2, 4; Aquacade 1, 2, 3; Follies 1, 2, 3, 4, Sec. 4; Senate 3, Sec. 3; Student Counselor 3; Wheel and Chain 4, Secretary; Campus Chest 3, 4, Chairman 4.

*Gwen . . . Mrs. Steege . . . prints recipe boxes . . . bathtub quartet 1 . . . friendly Blue Hat . . . Sweetheart of Sigma Chi . . . Army widow 4 . . . Kansas and a cold winter . . . I love Dickinson with all my heart.*

**JAMES V. SNYDER**

B.S.  $\text{B}\Theta\text{H}$

Freshman Plays 1; Lacrosse 1; IF Sports 1, 2, 3, 4; Fraternity Pledge President 1; Alumni Secretary 3; Co-Rushing Chairman 3; Corresponding Secretary 4; Follies 2, 3, 4.

*Doc . . . Hmmmm, let's think this over . . . Always seen in VW . . . Loves parasites . . . Big Baird man.*



**GEORGE F. STEHLEY, III**

A.B.  $\text{B}\Theta\text{H}$

Skull and Key, Pres. 3; Ravens Claw 4; Frat. Co-Social Ch. 2; Sgt-At-Arms 3; Co-Rushing Ch. 3; Pres. 4; IFC 3, 4; SREC 3, 4; Fresh. Orientation 3; Dickinsonian Frat. Ed. 3, 4; D-Club 2, 3, 4; Lacrosse 1, 2; IF Sports 1, 2, 3, 4.

*S. Carolina . . . Chaucer critic . . . Italian hoagie man . . . Ocean City, N.J. . . . "can't make it—got a meeting."*

**CARL R. STEINDEL**

B.S.  $\Phi K \Psi$

Delta Phi Alpha 3, 4; Mohler Science Club 4; Frat. Treas. 3; National Science Foundation Chemistry Research Project 3, 4; IF Sports 1, 2, 3, 4.

Rock . . . Hayseed . . . humor? . . . Moscow Mule . . . Moscow, Pa., not Moscow, Russia!



**HELEN WYNNE STUART**

A.B.  $\chi \Omega$

Univ. of Geneva 3; Aquacade 2; MICROCOSM 1, 2; Dickinsonian 1; Follies 1, 2, 4; Mermaid Players 1, 2, 4.

Wynne . . . sunbeams and alfa-romeos . . . "I bought it in Spain" . . . fire chief . . . Ginger Roger's Stuart . . . negotiated the Algerian War . . . "Gay, the ceiling's leaking!"



**CAROLYN A. STOCKER**

B.S.  $Z \Gamma \Lambda$

Frat. Cor. Sec. 2; Historian 3; Vice-Pres. 4; Pledge Trnr. 4; Pan-Hell Sec-Treas. 3; Pres. 4; RILW 1, 2, 3; Dickinsonian 1, 2, 3; SREC 3, 4; Mermaid Players 1, 2; Mohler Science Club 1, 2, 3, 4; Red-White Team 1, 2.

Ralph 1, 2, 3, 4 . . . one doctor in the family is enough . . . 1st floor Biddle 2, 3 Honorary 4 . . . "please don't break any of the rules . . ."



**SERI J. SUKHABUT**

A.B.  $\Lambda \chi \Pi$

Student Diplomat 1, 2, 3; Foreign Student Advisory Comm. 1, 2, 3; Choir 1; Mermaid Players 1; Frat. Historian 2; Song Leader 2; Soccer Club 1.

smiling Seri . . . considers  $\Lambda \chi \Pi$  "Thailand's version of the White House" . . . Mathews House . . .  $\Lambda \chi \Pi$ 's TV room . . . summer school 1, 2, 3.



**CARL B. STONER, JR.**

A.B.  $\Theta \Pi \Pi$

MICROCOSM 1, 2; Dickinsonian 1, 2; Daily Senator 1, 2; Track 1, 2; IF Football 2, 3, 4.

Refrigerator . . . C. B. Jr. . . barn parties.



**GARY SUNDEN**

A.B.  $\Phi \Pi \Pi$

Dorm Vice-Pres. 1; Literary Bulletin Mg. Ed. 1; Ed-in-Chief 2; Paris Semester 3; String Quartet 4; Frat. Steward 3; IF Sports 3, 4.

ABU madman 2 . . . suspension 4 . . . three musketeers 4.



**JAMES A. STRITE, JR.**

B.S.  $\Phi K \Psi$

Fresh. House Council; Student Senate 1, 2; Glee Club 1; Dickinsonian 4; Frat. Pledge Pres. 1; Sec. 3; Mohler Science Club 1, 2, 4; D-Club 2, 3; Track 1, 2, 4; IF Sports 1, 2, 3, 4.

Quiet hours! . . . Barbara 1, 2, 3, 4 . . . phone!! . . . low blood pressure? . . . "hey Warren" . . . Philly-medicine and . . .



**STEPHEN W. SWARTLEY**

A.B.  $\Theta \Pi \Pi$

IF Sports 3; Outing Club 3.

Chambersburg mover . . . off-campus recluse 2, 3, 4 . . . the last of the Class of '61 . . . Montana cowboy.





**JOHN WILLIAM TALLEY**

A.B.  $\text{K}\Sigma$

Swimming Team 1, 2, 3, 4; Capt. 4; Gene Beck Award 3; MVP 4; Glee Club 2, 3, 4; Fresh. Orientation 3; Cheerleader 1, 2; AUSA 4; D-Club 1, 2, 3, 4; Vice-Pres. 3; Treas. 4; Track 1, 2, 3, 4.

letter from Penn State . . . sing softly . . . traveling man—just learning to swim . . . "lost my contacts!"



**RICHARD S. THATCHER**

A.B.  $\text{O}\text{X}$

Choir 1; IRC 1; Frat. Guard; IF Sports 1, 2, 3, 4.

Thatch . . . Peekie . . . baby Huey . . . hairclub 1, 2, 3, 4 . . . freedom rider . . . How's your major, Thatch? . . . B's bud-die . . . late shows.



**JOHN CLARK THOMAS**

A.B.  $\Phi\Delta\Theta$

Skull and Key 3; Fresh. Counselor 3; IFC 3; AUSA 3, 4; Omicron Delta Kappa 3, 4; ODK Award 3; D-Club; Vice-Pres. 4; Frat. Vice-Pres. 4; Sr. Class Vice-Pres.; Var. Football, Basketball 1, 2, 3, 4; IF Sports 2, 3, 4.

tricks . . . the whistler . . . our hero . . . 99c short! . . . "alright everyone, shut up!"



**SHELDON G. THOMAS**

B.S.  $\text{K}\Sigma$

Frat. Vice-Pres. 4; Track 2; Lacrosse 4; IFC Sports 1, 2, 3, 4; Mohler Science Club 1, 2, 3, 4; Cancer Drive 3.

Gooben . . . Sleep much?? . . . What's on the late show? . . . cards 3, 4 . . . VFW 4 . . . BSC 1, 2, 3, 4.

**DEBORAH TILDEN**

A.B.  $\Phi\text{M}$

Fresh. Orientation 3; SNEA 4.

Yankee Republican . . . down in the basement with the fruits and vegetables . . . long distance, 3rd floor pay . . . jello . . . "I'm having a collapse!" . . . "how do you spell . . .?"



**WALT TODD**

A.B.  $\Phi\text{K}\Sigma$

Frat. Pledge Master 3, Pres. 4; AUSA 3, Vice-Pres. 4; Student Senate 2, 3; IFC 3, 4; Mermaid Players 2, 3, 4; Follies 3, 4; Dean's Frat. Housing Council 3; Dickinsonian 1, 2, Ass't Business Manager 3; MICROCOSM 4; UPS 4; IFC Sports 1, 2, 3, 4.

"Carrot" . . . "Helioport" . . . "Emperor" . . . "PA System" . . . All-nighters . . . Correspondence Course in Marriage . . . High School Wardrobe . . . "Likin' leads to Lovin'" . . . Vote for Todd—Vote for Marshal Law . . . "Friendly Walt Todd, Boy Diplomat."



**JAMES R. TOWNHILL**

B.S.  $\Sigma\text{A}\text{E}$

Frat. Sec. 2, Vice-Pres. 3, Pres. 3, 4; IFC 2, 3, 4; Wrestling 1, 2, 3; IF Sports 1, 2, 3; Skull and Key 3.

Hey What! . . . my girl drives an Austin . . . Honors course at Wilson . . . "How can you say that Dean?"



**RICHARD TULL**

A.B.  $\Phi\text{E}\Pi$

Varsity Tennis 1, 2, Capt. 3, 4; Skull and Key 3; SFJC Chm. 3; Student Senate Vice-Pres. 3; Freshman Counselor 3; Class Pres. 3; ODK Pres. 4; SREC Chm. 3, 4; Class of 1902 Award 3; AUSA Treas. 4.

Dick . . . which Dickinson? . . . Tom Dewey of the Phi Ep house . . . The we's and they's are inhibitory whims of profundity . . . what's a bathrobe . . . Lynn and Dick—Mr. and Miss America . . . it's copesetic guys.





**RICHARD D. UPDIKE**

A.B.  $\Sigma X$

Glee Club 1, Sec. 2; Follies 1, 2; Frat. Sec. 2, Social Chm. 3; Psych. Club 2; Social Committee 3.

*Uppy . . . \$2—Can do . . . Cellar Dweller . . . Bobby Dugan . . . No-Sweaty . . . Da . . . Let's have another.*



**BENJAMIN M. VANDEGRIFT**

A.B.  $\Theta X$

Frat. Historian 2, Rush Chm. 3; Freshman Counselor 4; IFC 2, 3, 4; Student Senate 2, 3, 4.

*Ben . . . Vivian 1, 2, 3 and a big weekend . . . The Price is Right . . . Hair club 2, 3, 4 . . . I do not choose to run . . . Benign Lypocracy . . . Indifferent 1, Beat 2, Industrious 3, Decadent 4 . . . "Cross of Gold."*



**CAROL WEIANT VILLEPIQUE**

A.B.  $\Pi B \Phi$

Freshman Plays 1; Choir 1, 2; Aquacade 2, Routine Director 3; RILW 1, 2, 3; Mermaid Players 2, 3; Young Republican Club 3; Pi Gamma Mu 3, 4.

*C.J. . . . "I am not a dumb blonde . . . "Eeek! It has 2000 legs" . . . Defiant Dauphine . . . "Oh Groan" . . . the laugh . . . March Wedding . . . "Brazil isn't really that far."*



**DOUGLAS TAIT WADDELL**

B.S.  $\Sigma X$

IVCF 1; Physics Club 3.

**DURBIN L. WAGNER**

A.B.  $\Theta X$

Varsity Football 1, 2, 3, Co-Capt. 4; Varsity Baseball 2, 3, 4; D-Club 1, 2, 3, 4; Frat. Scholarship Chm. 2, Steward 2, Pres. 3, House Manager 4; IFC Basketball 1, 2, 3, 4; Raven's Claw 4; Member at Large—Athletic Board of Control 4.

*Durb . . . Sleeper . . . House Barber, part time butcher . . . Hall of Fame . . . Kosmetic King . . . Lost on the ponies . . . Coach F . . . Lunch and Judy . . . Brooks Brothers Representative . . . Hi-Fi Ti Ti 1, 2, 3 . . . Hair Club 1, 2, 3, 4.*



**ANGUS DUFF WALLACE**

A.B.  $K \Sigma$

Basketball 1; Track 1, 2; IFC Sports 1, 2, 3, 4.

*The "Big" Duffer . . . Marriage 4 . . . Minor in introductory psych . . . three dozen roses . . . "Grecian" nose . . . See this scar? . . . Top drawer—A No. 1 . . . I have a joke to tell.*



**KAY WRIGHT WALLACE**

A.B.  $ZTA$

Orchestra 1, 2, 3; String Quartet 4; Mermaid Players 1, 2, 3, 4; Follies 1, 2, 3; SCA 2, 3; Class Sports 1, 2, 3, 4; Frat. Sports 2, 3, 4; Aquacade 3; House Council 4; SNEA 4.

*Drayer Halloween Party . . . "Fore" . . . Polly 1, Sandy 2, Dottsie 3, Fran 4 . . . the chair . . . Tip-toe thru the treasury . . . Where are my cigarettes? . . . philosophizing . . . We can do bettah!*



**SALLY JO WALLACE**

A.B.  $X \Omega$

Frat. Pledge Trainer 3; Aquacade 1, 2, 3; RILW 2; Follies 1, 2; Mermaid Players 1, 2, 3; Choir 1, 2; MICROCOSM 1, 2, 3.

*"twisting in double time" . . . excels in French . . . social worker . . . Bermuda Holiday . . . popcorn at midnight . . . "Violet" . . . dancing at Deer Lodge . . . Mrs. Degree . . . Sally Jo McClain—I mean Wallace.*



**STEPHEN D. WARNER**

A.B.  $\Phi K \Sigma$

Lacrosse 1, 2, 4; Squash 1, 4; Glee Club 1, 2; IF Sports 1, 2, 3, 4; Raven's Claw 4; Archon 4; Frat. Rush Chm. 3, Sec. 4; Pres. 4; SREC 4; Literary Bulletin 2; Dean's Housing Council 3; D-Club 2, 3, 4.

"Bugs" . . . War College 1, 2 . . . T.V. Twister 3, 4 . . . Receptions 3, 4 . . . "Hey 'J', about your car" . . . Love those house meetings . . . House cleanup 1, 2, 3, 4 . . . A happy pledger!



**WILLIAM FRANKLIN WEIGLE**

B.S.

Glee Club 1, 2, 3; Treasurer 4; Delta Phi Alpha 3; Pres. 4; Baseball 1, 2; Phi Beta Kappa 4.



**WILLIAM B. WEITZEL**

A.B.



**CATHERINE ANN WELLINGTON**

B.S.  $\Phi M$

RILW 1, 2, 3; Choir 1; Frat. Membership Director 4; Class Sports 1, 2, 3, 4; Sorority Basketball 1, 2, 3, 4; Sorority Volleyball 1, 2, 3, 4; Follies 3; Aquacade 1, Routine Director 2, Ass't Director 2, Director 3, Co-Director 4; Psych Club 3; Freshman Orientation Discussion Leader 3; Freshman Plays 1.

South America, here I come! . . . White Witch Doctor . . . elephant calls . . . Who has a Canadian accent? . . . Help! I'm drowning! . . . Get me up for breakfast?!



**GAY DOROTHY WELLS**

A.B.  $X \Omega$

Frat. Pledge Pres. 1, Executive Council 2, 3, 4, Pres. 4; Dickinsonian 1, 2, 3; MICROCOSM 3; Mermaid Players 2, 3, 4; Aquacade 2; RILW 2, 3; Follies 1, 2, 3, 4; Panhellenic Council 3, 4; Fresh. Orientation 3.

Gay "ditties," . . . peppermint patties and ripe olives . . . red hair . . . "Who's got my owl?" . . . "But Pen-n-ny!" . . . Frenchy . . . "May we have it quiet, please?"



**SUSAN CARTER WHITE**

A.B.  $Z \Theta A$

Frat. Rush Chairman 3, Social Chairman 4; Psychology Club 4, Sec.-Treas. 4; Social Committee 4.

Library 3, 4 . . . "University of Houston" . . . speedy walker.



**WILLIAM JAMES WHITE**

A.B.

Student Pastor 1, 2, 3, 4; Christian Association 2, 3; Soccer Club 2; Lacrosse 2.



**JAMES JUDD WHITESSELL**

B.S.  $K \Sigma$

Swimming 1, 2, 3, 4; Freshman Counselor 4; Glee Club 1, 2, 3, 4; Frat. Guard 2, Outstanding Pledge Award 1, 1st Vice-Pres. 4; Danforth 1; MSM 4; D-Club 1, 2, 3, 4.

Jim . . . White . . . splash . . . "hate that cheap physical stuff" . . . warblers 1, 2, 3, 4 . . . down with chem . . . mother, Jim . . . my boys first.



**ALBERT W. WHITESIDE**

A.B. ΒΘΠ

IF Sports 1, 2, 3, 4.

Clark Roberts . . . Chiff Ringo . . .  
Ted Bear . . . off-campus mover . . .  
Hagerstown? . . . Lightening! . . .  
"Bye, bye now" . . . a Wilson Dad . . .  
Pageant time . . . from Smith to Seminary.



**CAROL WINZER**

A.B. SUI GENERIS

Mermaid Players 1, 2, 4; MICROCOSM 1, 2; Senate 2, 3; Election Committee 3; NSA 3; Pan Hel 3, 4; Frat. Sports 3; Dance Chairman 2, Pres. 4.

Levering Hall . . . hairy mind for sticky facts . . . first for bridge . . . "Don't go by my clock, it's 30 minutes fast" . . . midnight trip from Denny . . . "But I'm here to learn!" . . . poetry is easiest . . . Clarabell.

**LLOYD STANLEY WILLIAMS**

A.B. ΦΔΘ

Frat. Asst. Treas. 2, Steward 3, Scholarship 4, Asst. Chorister 4; AUSA 3, 4; Follies 1, 2; Band 1, 2; Economics Club 3; Pi Gamma Mu 3, 4.

Pudge II . . . short, round, and red . . . "scholar" . . . stupid lounge . . . Father of Constitution . . . benevolent despot . . . IF athlete of the year . . . insurance plan 3, 4 . . . "I decline the nomination."



**ALICIA CONKLIN WOOD**

A.B. ZTA

Orchestra 1, 2, 3; Canterbury Association 1, Pres. 2; Literary Bulletin 1, 2.

Len 2, 3, 4 . . . "May I take a Weekend?" . . . Camels—at 2:30 a.m. . . . steak dinners.

**DONALD GILBERT WILSON**

B.S. ΣΧ



**STUART ALAN WURTMAN**

A.B. ΦΕΠ

Jewish Affairs Council 1, 4, Sec. 2, Pres. 3; Psychology Club 3, Pres. 4; Mohler Science Club 1, 2; Choir 1; Dickinson Follies 3; Literary Bulletin 3.

Jimmie 3, Allie 3 . . . yo ho Gettysburg . . . I love it, I love it . . . bike riding 4 . . . Phi Ep's court jester . . . his father was a legacy.

**FRANK ALBERT WINKLER, II**

B.S. ΑΤΩ

Chess Club 2, 3; Physics 3, 4; IF Sports 3, 4.



**L. DAVID YORK, JR.**

A.B.

Choir 1, 2; Chorale 1, 2, 3, 4; Phi Mu Alpha Sinfonia 2, 3, 4; Alpha and Omega 1, Pres. 2, 3; Psychology Club 3, 4; Christian Service Project 2, Director 3, 4; Christian Association 2, 3; Student Religious Affairs Council 4.



**MARTHA JANE YOUNG**

A.B.

Dickinsonian Copystaff 1,2, Make-Up Staff 1,2,3, Business Staff 1,2,3, Features Staff 2,3, Managing Editor 4; Belles Lettres Society 2, Treas. 3, 2, Managing Editor 3; Belles Lettres Revue Co-Editor-In-Chief 4; WDCV Radio Station 1, Programming Director 2,3,4; Pi Delta Epsilon 3, Treas. 4; Student Senate Survey 3,4.

Charter member of the all-night club . . . Mother Confessor . . . another survey . . . Baker and Gussman 1,2,3,4 . . . Madame Pundit.

**GEORGE'S ORIGINAL SUBMARINE SANDWICHES**

SUPER WITH ITALIAN COLD CUTS	.60	HALF SUPER WITH ITALIAN COLD CUTS	.35
SUPER WITH HAM	.60	HALF SUPER WITH HAM	.35
SUPER WITH CHICKEN	.50	JUNIOR REGULAR	.30
PIZZA LOAF	.55	JUNIOR HOT PIZZA LOAF	.35
	.55	JUNIOR CHEESE	.35
	.50	JUNIOR TUNA	.35



**WILL YOU REMEMBER?**

Hamburger baskets . . . social science . . . Waggoner's Gap . . . Marlboro packs . . . Shakes at Massey's . . . the twist . . . rushing in South . . . our first winning football team in how long? . . . "Moon River" . . . the all nighters . . . Pine Grove picnics . . . townies . . . "help week" . . . "Please Mr. Postman" . . . Lt. Colonel Glenn . . . Dimee's or the fem? . . . Friday night dinner-out . . . JFK and Jackie . . . sign out . . . Ray Charles . . . La Dolce Vita.



Freshman Rabble Rousers—of '62.







H  
O  
N  
O  
R  
A  
R  
I  
E  
S

# Phi Beta Kappa

Election to Phi Beta Kappa is the highest scholastic achievement that can be attained by a Dickinson student. As a special honor, certain "A" students are elected and initiated at the end of their junior year. The Dickinson Alpha chapter of Phi Beta Kappa, installed in 1887, was the first established in Pennsylvania.

For the past four years the Alpha chapter has awarded plaques at Convocation to the sorority and fraternity pledge classes having the highest academic average, and to the sorority and fraternity with the highest percentage of its members having a 3.5 average or better.

William Weigle



Klara Moser

Barbara Fogg



# ACADEMIC HONORARIES



PI GAMMA MU—Row 1 (bottom): D. Rimback, A. Horsley. Row 2: C. Weiant, K. Bowling.

## Pi Gamma Mu

Pi Gamma Mu, the national social science honorary society, serves to honor students of high scholastic attainment and proficiency in any one of the social sciences and to improve scholarship in the social studies. The Pennsylvania Upsilon chapter of Pi Gamma Mu was founded at Dickinson in 1959 and is under the leadership of Dr. Secor. This honorary fraternity is one of the newest at Dickinson.

## Delta Phi Alpha

Gamma Beta chapter of Delta Phi Alpha, national honorary fraternity for students in advanced German courses, was founded at Dickinson in 1947. Monthly meetings, conducted in German under the supervision of Professors Royce, Sandels, and Weigle, are devoted to the intensive study of German language, literature, art, and science. One of this year's projects was the annual German Christmas program. Ten new members were inducted last fall.



DELTA PHI ALPHA—Row 1, left to right: T. Stretton, V. Engelking, W. Weigle, T. Price. Row 2, S. Berberian, D. Ruhl, S. Baker, G. Coronway, K. Moser, M. Munson, C. Baumert. Row 3, R. Ochse, R. Knupp, J. Hendricks.

## Phi Mu Alpha

Phi Mu Alpha, an international music fraternity, is a relatively new group on the Dickinson campus. The group is composed of the outstanding participants in the various musical organizations on campus. Our Theta Chi chapter is devoted to furthering the appreciation of music not only on the Dickinson campus but throughout America as well, and have therefore planned to sponsor various concerts and other musical activities to further the cause of music.



PHI MU ALPHA SINFONIA—Row 1, left to right: C. Dougerty, H. Dunsford, R. Malone. Row 2, left to right: D. Reade, T. Bamberger, F. Morsell, D. York, R. Ochse, R. Donahue.

# Pi Delta Epsilon

Pi Delta Epsilon, a national honorary fraternity, recognizes junior and seniors outstanding in journalism. Twice a year, the group taps new members who are active on the campus's publications. This fraternity further serves to co-ordinate and stimulate journalistic efforts by hold-



Ben Giorgio  
President

Ken Bowling  
Vice-President



Ramona Smith  
Secretary

Martha Young  
Treasurer

Jane Bidwell

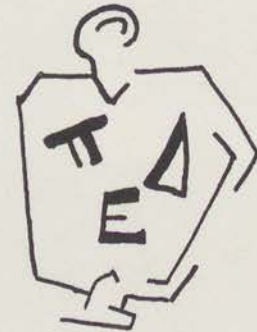

Joe Feraco

Elane Foreman

Wally Rosenstein

Whit Smyth

Ann Thompson



ing a banquet each fall for students and faculty interested in the field of publications. This year's guest speaker was Mr. Newton Aiken, editor of the **Baltimore Sun**. Each spring the sophomore who has contributed most to Dickinson's publications receives the Pi Delta Epsilon award.

# Alpha Psi Omega

Alpha Psi Omega, national honorary dramatic fraternity, has its Lambda Phi chapter here at Dickinson. Founded on campus in 1948, the fraternity encourages dramatic activity and recognizes students whose interest and participation in the drama program are outstanding. Taping takes place twice a year, and numerous projects are sponsored, such as receptions, dramatic readings, and Freshman Plays.



Bonnie Brown  
President

Fred Marsell  
Vice-President



Joni Taussig  
Secretary-Treasurer  
first semester



Ann Thompson  
Secretary-Treasurer  
second semester



Kit Everhort



Ben Giorgio



Steve Kriesberg



Bernie Miller

Penny Mitchell

Rosalie Moore

Bob Paull



# Skull and Key



Joe Andrews  
President

Whit Smyth  
Secretary-Treasurer

John Douglas

Tom Jacks

Jim Jordan

Tapping its members each May, Skull and Key selects one junior man from each fraternity. Fellowship, loyalty and scholarship are the characteristics of the Skull and Key, an honorary society founded at Dickinson in 1909. The "Black Hats" stimulate a bond of inter-fraternity cooperation on campus and enforce rushing rules between fraternity and freshmen men. Since 1935 the society has annually awarded a silver loving cup to the freshman who has been judged the most outstanding member of his class.



John McGee

Al Miller

Lou Verdelli

Nick Volpicelli

Chet Wilson



# Raven's Claw



Jack  
Baker

Steve  
Warner  
Archon

Barnie  
Field



Raven's Claw is a local honorary society for senior men. The seven members, chosen at large from the up-coming senior class, are tapped at an impressive and traditional ceremony on the Old Stone Steps of Old West. The seven members form a bond of close friendship and thus carry on a Dickinsonian tradition established in 1896.

Familiar to all students are the present White Hats who are able to claim in their bond such outstanding Dickinsonians as "Red" Malcolm, Boyd Lee Spahr, George Shuman, and Ben James.

Joe  
Lipinski

Bill  
Steckley

George  
Stehley

Durb  
Wagner



# Wheel and Chain



Lynn Hammond

Barbara Wirth Grover  
Burser

Suzy Sheffer  
Captain

Gwen Wilkin Steege  
Scribe

Susie Cooper

Each spring the Wheel and Chain selects several junior girls who are outstanding members of their class. Chosen on a basis of their character, scholarship, leadership, and service, these girls promote good relations between the administration and the women students, and organize the orientation of freshmen women. In campus

affairs the group acts as a spokesman for the women, especially for the seniors.

Since 1924, the Wheel and Chain has been an exemplary campus organization. The five "Blue Hats" of 1961-62 well exemplified the principal of their honorary.



Sheffer, Hammond, Cooper, Steege, and Wirth—Good Old Wirth!

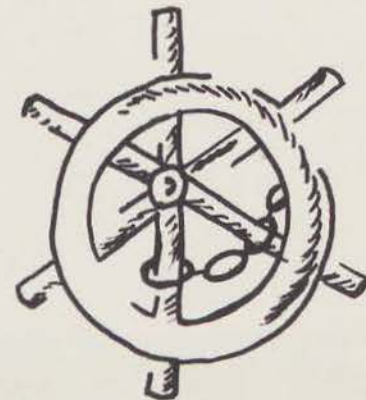



# Omicron Delta Kappa



John Dingee

Dave Rilling  
Vice-President

Dick Tull  
President

Ken Bowling  
Treasurer

Ben Giorgio



Omicron Delta Kappa, national men's leadership honorary, established its Upsilon Circle at Dickinson in 1927. On campus, ODK is the honorary society for the outstanding senior men. Membership is based on scholarship and leadership in the college's activities and athletics. The ten men who composed OSK this year were leaders from many phases of college life.

In the fall, ODK organized and ran the freshman men's orientation program and later in the term, held a series of seminars on current campus problems. The members served as hosts at the inauguration and at other important college affairs throughout the year as well as acting as a liaison between the administration and student opinion. In the spring, ODK holds an interfraternity songfest, presents awards to the outstanding sophomore man and to an outstanding campus activity, and taps junior men for the coming term.

Because of the leadership, service, and character of its members, ODK stands high in the respect and admiration of Dickinson College.

Andy Horsley

Pete Joel

Bernie Miller

Pete Sandman

Jack Thomas



# WHO'S WHO



Ken  
Bowling



Barbara  
Wirth  
Grover



Jack  
Baker



Lynn  
Hammond

Election to Who's Who at Dickinson is one of the last and one of the highest honors which can be bestowed upon a Dickinson student. Those selected are the twelve most outstanding members of the senior class as based on the standards of scholarship, character, and participation in college affairs and extra-curricular activities. The committee of judges is composed of the Dean of Women, the Dean of Men, the managing editor of the **MICROCOSM**, and a junior student at large.

Active in government, publications, athletics, music, dramatics, and religious affairs, the members of Who's Who provided the leadership and much of the hard work necessary for successful campus activities.



Bonnie  
Brown



Dick  
Tull

## at DICKINSON

It is then as a recognition of their contributions and service to the college over the course of their four years that the 1962 **MICROCOSM** congratulates the twelve seniors elected to Who's Who at Dickinson.

*Editor's Note*

Who's Who at Dickinson is not affiliated in any way with the national organization "Who's Who in American Colleges and Universities." Rather Who's Who at Dickinson is organized by the **MICROCOSM** and its members chosen by members of the administration and student body for the sole use of Dickinson College.

Susie  
Cooper



John  
Dingee



Ben  
Giorgio



Gwen  
Wilkin  
Steege



Suzy  
Sheffer



Andy  
Horsley



## 1962 MICROCOSM



Ben Giorgio, Editor-in-Chief



Carol Durbin, Business Manager

Dear Dickinsonians,

You have almost come to the end of the 1962 **Microcosm**. Within its covers you have seen the contribution of many students and friends, long hours of work, dashes of confusion, and a lot of fun.

In putting the book together, we have tried to capture a year. Activities, scores, important events, and other tangibles were relatively easy to record. Our difficulty lay in another area, that of the atmosphere or spirit which pervaded throughout the past academic term. This spirit was new to Dickinson, heretofore under a spell of provincialism. This spirit was invigorating, exciting, and vibrated into every aspect of collegiate life.

The credit for the reawakening must be extended in many directions and to many people. Primary among those persons is Dr. Howard Rubendall, our energetic new president who, in addition to so much else he has done, led the spirited crowds to cheer on our first winning football team in years. The victorious season of a longtime losing squad did much to boost student morale from the start.

The reactivated student senate, the crusading Dickinsonian, and the regenerated student leader societies did much to channel the enthusiasm of the students into concern for Dickinson's problems and their solutions. Fraternity men began to recognize the faults of their system and made preliminary attempts toward their correction, one of the most significant of these being the elementary growth of an interfraternity spirit. Activities such as Mermaid Players and Belles Lettres continued and enlarged their fine programs and contributed much to the growing intellectualism of the campus.

While many more could be named, let us suffice to state that the signs are bright and numerous, that their results are already being felt. Let us realize that Dickinson College has entered a new era which may well be entitled a collegiate renaissance, an era of which the 1962 **Microcosm** is proud to be the herald.

Sincerely,

*Ben Giorgio*

Benjamin D. Giorgio  
Editor-in-Chief  
1962 **MICROCOSM**

# EDITORIAL BOARD

The year 1961-1962 has been one of great change for Dickinson. Dedicated to this change, this year's **MICROCOSM** has chosen the "Face of Dickinson" as its theme. The editors and staff have reorganized the yearbook so that it may serve as a recorder of the past year, as well as include the standard features.

As a result of the capable and devoted leadership of editor-in-chief Benjamin Giorgio and his editors, the 1961-1962 **MICROCOSM** will be a constant source of enjoyable memories of college days for graduates and undergraduates alike.



Sue Schmidt Scheduling Editor



Judy Moneta Literary Editor

Charles Wasilko Sports Editor



Joe Feraco Seniors Editor



Joanne Helsberg Art Editor



Roger Craver Managing Editor



Left to right: Barbara Geyer, Head Typist; Sue Murphy, Editorial Board Secretary; Judy Morris, Ass't. Scheduling Editor.



# Microcosm



## SCHEDULING STAFF

### Row 1 (bottom)

S. Barbarian  
J. Fuller  
B. Sadler

### Row 2

K. Rader  
E. Zilinsky  
S. Peltz  
L. Farley



## BUSINESS STAFF

### Row 1

C. Durbin  
J. Pagdin  
K. Davis  
S. Grier  
S. Lickspeiser  
L. Savidge  
P. Bennett



## SENIOR STAFF

### Row 1

M. Lee  
P. Pawling

### Row 2

J. Weller  
M. Young  
B. Breene  
S. Goodwin  
J. Northam

### Row 3

K. Kuhn  
J. Demonte  
S. Earl  
P. Bennett

# Staffs

## SPORTS STAFF

Left to Right  
C. Wasilko  
A. Thompson  
B. Griessemer  
R. Wolf



## ART STAFF

Row 1  
L. Benner  
S. Woods  
J. Jones  
J. Helsberg  
Row 2  
L. Morrow  
G. Hart  
C. Berry



## LITERARY STAFF

Row 1  
B. Sadler  
J. Toy  
S. Derrickson  
N. Arndt  
Row 2  
H. Boyer  
E. Zilinsky  
N. Krueger  
S. Fullerton  
Row 3  
A. Thompson  
A. Johnson  
S. Phillips  
S. Herley  
M. Wambaugh  
G. Schwenk  
Row 4  
C. Berberian  
C. Green  
C. Crompton  
M. Davey



# Index

Administration . . . . .	22	Midwinter Ball . . . . .	111
Alpha Psi Omega . . . . .	169	Military Ball . . . . .	110
Aquacade . . . . .	60	Miss Microcosm . . . . .	11
Ausa . . . . .	51	Miss Microcosm Court . . . . .	12
Baseball . . . . .	130	MSC . . . . .	51
Basketball . . . . .	126	ODK . . . . .	173
Belles Lettres . . . . .	48	Pan Hellenic Council . . . . .	92
Cheerleaders . . . . .	117	Phi Beta Kappa . . . . .	166
Chorale . . . . .	53	Phi Mu Alpha Symphonia . . . . .	167
Choir . . . . .	53	Phi Delta Epsilon . . . . .	168
Contents . . . . .	14	Pi Gamma Mu . . . . .	167
Cross Country . . . . .	121	President's Council . . . . .	90
Cultural Affairs Committee . . . . .	43	President's Letter . . . . .	9
D-Club . . . . .	116	Raven's Claw . . . . .	171
Daily Senator . . . . .	43	Religious Affairs . . . . .	49
Debate . . . . .	50	ROTC . . . . .	61
Dedication . . . . .	7	Senior Album . . . . .	138
Delta Phi Alpha . . . . .	167	Senior Letter . . . . .	137
Dickinsonian . . . . .	44	Skull & Key . . . . .	170
Editor's Letter . . . . .	176	SFJC . . . . .	42
Faculty . . . . .	24	SNEA . . . . .	50
Follies . . . . .	58	Sororities . . . . .	94
Foreign Students . . . . .	41	Squash . . . . .	128
Fraternities . . . . .	63	SREC . . . . .	106
Freshmen . . . . .	36	SS Social Committee . . . . .	106
Glee Club . . . . .	52	Staffs . . . . .	31
Guests . . . . .	18	Student Senate . . . . .	40
Hockey . . . . .	104	Swimming . . . . .	122
Homecoming . . . . .	108	Tennis . . . . .	129
Hornbook . . . . .	48	Track . . . . .	132
IFC . . . . .	64	UPS . . . . .	51
IF Sports . . . . .	86	WAA . . . . .	103
IRC . . . . .	50	Wheel & Chain . . . . .	172
Joseph Priestley Award . . . . .	30	Who's Who At Dickinson . . . . .	174
Memoriam . . . . .	8	Women's Dormitory . . . . .	91
Men's Rushing . . . . .	65	Women's Rushing . . . . .	93
Mermaid Players . . . . .	54	Wrestling . . . . .	124





*Look not mournfully into the past,  
it comes not back again, wisely improve  
the present — it is thine; go forth to meet  
the shadowy future without fear, and  
with a manly heart.  
Longfellow*

ACTON, JAMES N., JR. ....55 Oak St., Salem, New Jersey  
 ADAMS, ANDREA LEE .....159 W. Louthier St., Carlisle, Penna.  
 ADAMS, JOHN D., JR. ....3014 N. Second St., Harrisburg, Penna.  
 ADAMS, LINDA K. ....12809 Spring Dr., Glen Hills, Rockville, Md.  
 ADAMS, PENDERY B. ....1930 12th St., Cuyahoga Falls, Ohio  
 ADAM, SANDRA ANN .....425 N. Temple Blvd., Temple, Penna.  
 AGNEW, RAYMOND G. ....176 Fairview Rd., Woodlyn, Penna.  
 ALDRED, WILLIAM L. ....105 Yale Square, Marton, Penna.  
 ALDRICH, MERRITT J., JR. ....108 Highland St., Holliston, Mass.  
 ALEXIS, GEORGIANN .....139 S. 14th St., Hbg., Penna.  
 ALLISON, WILLIAM M. ....5437 Howe, St., Pittsburgh 32, Penna.  
 ALMSTEAD, KAREN LEE....17 Morningside Drive, Delmar, New York  
 ANDERSON, FRANKLIN LEE ...3407 Emily's Lane, Falls Church, Va.  
 ANDREWS, JOSEPH K. ....506 Berwyn Rd., Morrisville, Penna.  
 ANDREWS, MRS. PATRICIA ...125 W. Pomfret St., Carlisle, Penna.  
 ANDRUS, ROBERT W. ....549 Fairmont Ave., Westfield, N. J.  
 ANGELETTI, ALBERT D. ....1160-84th St., Brooklyn 28, N. Y.  
 ANNAN, WILLIAM G. ....213 Gateway Rd., Ridgewood, N. J.  
 ARCHBOLD, JUDITH L ....1268 Arrowwood Drive, Pittsburgh 16, Pa.  
 ARMOR, ELAINE V. ....408 Ascot Rd., Oreland, Penna.  
 ARMSTRONG, ROBERTA A. ....27 Main St., Hughesville, Penna.  
 ARNDT, JOHN C., IV .....1469 Jericho Rd., Abington, Penna.  
 ARNDT, NANCY G. ....1469 Jericho Rd., Abington, Penna.  
 ARNOLD, J. DOUGLAS .....2604 Cumberland Ave., Mt. Penn,  
 Reading, Pennsylvania  
 ARNOLDUS, JACOBUS .....c/o H. A. Metcalf, P. O. Box 126,  
 Newtown, Connecticut  
 ASHCRAFT, LINDA S. ....2605 Orlando Dr., Pittsburgh 35, Penna.  
 ASHMEAD, JEANNETTE L. ....11 Greene Ave., Brooklyn 38, N. Y.  
 BAHR, SHIRLEY M. ....79 Portland Rd., Highlands, N. J.

## Fraternities and Sororities

**ALPHA CHI RHO**

**BETA THETA PI**

**CHI OMEGA**

**KAPPA SIGMA**

**PHI DELTA THETA**

**PHI EPSILON PI**

**PHI KAPPA PSI**

## Fraternities and Sororities

**PHI KAPPA SIGMA**

**PHI MU**

**PI BETA PHI**

**SIGMA ALPHA EPSILON**

**SIGMA CHI**

**THETA CHI**

**ZETA TAU ALPHA**

BAIR, HAROLD A. ....Cochranville, Pennsylvania  
 BAKER, GEORGE L. ....2323 N. 3rd St., Harrisburg, Penna.  
 BAKER, JOHN W. ....18 Stock St., Hanover, Penna.  
 BAKER, SHARON S. ....139 N. College St., Carlisle, Penna.  
 BALANDA, FRANCIS .....72 Chipman St., Waterbury, Conn.  
 BALDAUF, RICHARD B., JR. ....Kenmore Rd., Bloomfield, Conn.  
 BALDINI, JACK A. ....811 Poplar St., Bridgeport, W. Va.  
 BAMBARGER, TOMAS J. ....W. Main St., Honey Brook, Penna.  
 BANKERT, KARL R. ....312 N. Queen St., Littlestown, Penna.  
 BANKERT, RICHARD A. ....312 N. Queen St., Littlestown, Penna.  
 BANKS, REED C., JR. ....38 Shelton Rd., Trumbull, Conn.  
 BARBOUR, DAVID, III .....River Road, Titusville, New Jersey  
 BARISH, JOEL M. ....1004 Harston Lane, Phila. 18, Penna.  
 BARLOW, WILLIAM B. ....319 Millers Rd., Harrisburg, Penna.  
 BARNEY, STEPHANIE K. ....25 N. 13th St., Harrisburg, Penna.  
 BARR, ELIZABETH J. ....18 Benning Road, Radnor Green,  
 Claymont, Delaware  
 BARRON, PAUL L. ....215 East Christy Ave., Butler, Penna.  
 BARTELS, MILDRED L. ....343 Pershing Drive, New Kensington, Pa.  
 BARTON, DENNIS L. ....1823 East Main St., Waynesboro, Pa.  
 BAUMERT, CAROL ANN .....428 Reeder St., Easton, Pa.  
 BAYLEY, JOHN L. ....Box 272 — Falls Rd., Cockeysville, Md.  
 BEACH, BRUCE C. ....610 Jackson Ave., Northfield, N. J.  
 BEAGLE, ROBERT M. ....517 Park St., Bloomsburg, Pa.  
 BECK, DONALD R. ....167 Oakland Road, Maplewood, N. J.  
 BECK, DONALD .....210 — Conway  
 BECKER, EUGENE M. ....549 Dupont Ave., York, Pennsylvania  
 BEDARD, MARY ANN .....Box 64, New Kingstown, Pa.  
 BEEMER, CHRISTOPHER B. ....192 N. Bedford Rd., Chappaqua, N. Y.  
 BEHR, ERNEST HERBERT .....125 Runnymede Ave., Wayne, Pa.

Compliments of

# HAMILTON RESTAURANT

55 WEST HIGH STREET  
CARLISLE, PENNSYLVANIA

★

HOME-MADE PIES — BEST WEINERS

Open 24 Hours — Friendly Service

BELL, RICHARD .....1160 Unquowa Rd., Fairfield, Conn.  
BELLET, ROBERT E. ....1132 Greenwood Ave., Wyncote, Pa.  
BENNER, LINDA H. ....24 Grimes Rd., Old Greenwich, Conn.  
BENNETT, PATRICIA LOUISE .....1232 Pa. Ave., Williamsport, Pa.  
BENSON, WANETA .....Mechanicsburg, Pa.  
BERBERIAN, CHARLOTTE MAY.....2133 Washington St., Allentown, Pa.  
BERBERIAN, SHIRLEY A. ....2133 Washington St., Allentown, Pa.  
BERK, RICHARD S. ....1409 E. Johnson St., Philadelphia 38, Pa.  
BERKENSTOCK, JOAN .....Diamond Rock Hill, Malvern, R. D. 1, Pa.  
BERRY, CAROLYN J. ....Army War College, Carlisle, Pa.  
BEST, KATHARINE ELIZABETH .....R. D. #3, Mechanicsburg, Pa.  
BETTS, CAROLYN F. ....16 Otis St., Watertown 72, Mass.  
BETTS, EUGENE K. ....Apt. J-3, York Lynn Manor,  
Phila. 31, Pa., City Ave. & Berwick Rd.  
BIDWELL, M. JANE .....24 Massaco St., Simsbury, Conn.  
BIERMAN, MARJORIE A. ....97 Watchung Ave., Chatham, N. J.  
BILLMAN, CHRISTOPHER W. ....Cove Neck Rd., Oyster Bay, N. Y.  
BINGAMAN, JERRILYN MAE .....1145 Old Mill Rd., Wyomissing, Pa.  
BIRCH, CAROLEE D. ....57 Beechwood Dr., M. R. #1, Red Bank, N. J.  
BIRD, GUSTAVUS C. ....1926 Cobden Rd., Laverock, Phila. 18, Pa.  
BISHOP, HENRY MARTIN .....21 Ridgeway Rd., Easton, Conn.  
BITLER, WILLIAM D. ....R. D. #3, Bloomsburg, Pa.  
BLANCHARD, EDWARD DALTON .....242 Kent Rd., Wynnwood, Pa.  
BLISS, LYLE WOODROW .....R. F. D. #3, Wellsboro, Pa.  
BLONDIN, SANDRA LEE .....24 Northampton Rd., Timonium, Md.  
BLOSER, ROBERT J. ....409 Arch St., Carlisle, Pa.  
BLUMENTHAL, MELVIN S. ....825 E. Upsal St., Phila. 19, Pa.  
BOLE, JERRY DOUGLAS .....945 Drexel Ave., Johnstown, Pa.  
BOLTER, CARL E. ....2911 Merion Rd., Camp Hill, Pa.  
BOLTER, HENRY .....2911 Merion Rd., Camp Hill, Pa.

BONALLE, JOYCE .....542 Washington St., Reading, Pa.  
BORGER, BARBARA A. ....392 Schraalenburgh Rd., Haworth, N. J.  
BOSSA, NANCY E. ....75 Sangford Lane, Stamford, Conn.  
BOSTOCK, JUDITH .....32 E. Ridge St., Carlisle, Pa.  
BOULDTON, RICHARD N., JR.....74 Spring Lane, W. Hartford, Conn.  
BOWLING, KENNETH R. ....1600 E. 32nd St., Baltimore 18, Md.  
BOYD, WILLIAM P. ....613 Sandra Ave., Harrisburg, Pa.  
BOYER, HARRIET LEE .....2109 Kenmore Ave., Glenside, Pa.  
BRACKEN, DOLORES .....Dickinson College, Carlisle, Pa.  
BRAUNER, DAVID ARTHUR .....396 Westwood Rd., Woodmere, N. Y.  
BREENE, BARBARA J. ....111 Oak Rd., Oil City, Pa.  
BRINKLEY, JAMES ROY, JR. ....38 Melvin Ave., W. Hempstead, N. Y.  
BRODY, CLIFFORD L. ....210 Eight Ave., N. Y. 11, N. Y.  
BRONSTEIN, RUSSELL H. ....2970 Rumson Dr., Harrisburg, Pa.  
BROOKS, STEVENS E. ....Springrise Farm, 75 Stenton Ave.,  
Plymouth Meeting, Pa.  
BROWN, BONNIE .....520 March St., Easton, Pa.  
BROWN, CLAIRE DRYDEN .....524 S. Spring St., Falls Church, Va.  
BROWN, CRAIG S. ....300 Washington Ave., Haddonfield, N. J.  
BRYAN, LINDA J. ....6 Marion St., Wilkes-Barre, Pa.  
BUCHANAN, ROBERT J. ....3036 Fourth Ave., Thornewood,  
Baltimore 14, Md.  
BUCKLEY, LELAND H. ....87 Main St., Unionville, Conn.  
BUCKLEY, WALTER SIMPSON, III .....128 E. Second St., Media, Pa.  
BUECHNER, BARBARA ANN .....17517 Lakewood Hgts. Blvd.,  
Lakewood 7, Ohio  
BULLEN, JOSEPH WARREN, III.....26 E. Marshall Rd., Lansdowne, Pa.  
BURGER, STEPHEN P. ....119 West 3rd St., Waynesboro, Pa.  
BURKLAND, SCOTT B. ....111 Paddock Lane, Media, Pa.  
BURNETT, RALPH MARVIN, JR....1523 Clearwood Rd., Towson 4, Md.

## BOWMAN & COMPANY

ALBERT WATSON, Prop.

SOUTH HANOVER STREET

★

CARLISLE'S  
LEADING DEPARTMENT STORE

★

The Store That Appreciates  
Your Business

★

Shop at this Store for  
Good Values

# J. P. BIXLER & SONS, INC.

2 EAST HIGH STREET

CARLISLE, PENNA



114 YEARS OF CONTINUED SERVICE

BURSTEIN, RICHARD	196 W. Rocks Rd., Norwalk, Conn.	CHICK, JOSEPH	208 S. Market St., Mechanicsburg, Pa.
BURTNER, PAUL D.	4741 Harlou Dr., Dayton 32, Ohio	CHILDS, RICHARD E., JR.	2404 Swatara St., Harrisburg, Pa.
BUTCHER, WILLIAM J.	3050 B St., Phila. 34, Pa.	CHIPKIN, DAVID RUBIN	146-38 61st Rd., Flushing 67, N. Y.
BUTERA, JOHN C.	S. Whitehall Rd., Norristown, Pa.	CHRIST, THOMAS F.	Rock Hall, Md.
BUTLER, LARRY S.	909 Linden St., Clearfield, Pa.	CHRISTENSEN, SAMUEL L. W.	451 St. Davids Ave., Wayne, Pa.
BUXTON, DONALD RIDDLE, JR.	100 W. Broad St., Elizabethville, Pa.	CHRISTIE, THOMAS RYDER	Hillcrest Rd., Warren Twp., Plainfield, N. J.
CADWALLADER, THOMAS ELI	402 School St., N. Wales, Pa.	CHRONISTER, JOHN H.	163 Stevens Ave., York, Pa.
CALHOON, CHARLES M.	Sylvan Hills, Hollidaysburg, Pa.	CHUN, CHU, II	R. D. #6, Carlisle, Pa.
CAMPBELL, KENNETH L.	135 Great Hills Rd., Short Hills, N. J.	CIASCA, RICHARD NEIL	665 Washington St., W. Hempstead, N. Y.
CANFIELD, CYNTHIA JANE	923 Church St., Indiana, Pa.	CLAPP, ROBERT A.	389 Toll Gate Rd., Berlin, Conn.
CANRIGHT, RICHARD BRUCE, JR.	6020 28th St., N. W., Washington 15, D. C.	CLARK, RUSSELL	21 Holly St., Mt. Holly Springs, Pa.
CARD, MICHAEL E.	121 Anchor St., Westminster, Md.	CLARK, GORDON McNABB	Cato, N. Y.
CARDINALI, PATRICIA L.	95 Whitcomb Rd., Fulton, N. Y.	CLARKE, WILLIAM C., III	920 Regester Ave., Balto. 12, Md.
CARL, JAMES F.	38 South 3rd St., Newport, Pa.	CLEAYER, DAVID CHARLES	250 Main St., Catawissa, Pa.
CARLSON, NANCY	180 Benjamin Ave., Iselin, N. J.	CLOUGH, JOHN H.	222 Hamilton Ave., Princeton, N. J.
CARLTON, MERRITT	198 Glen Arden Dr., Fairfield, Conn.	CLYMA, JANE WOLCOTT	47 Gramatan Dr., Yonkers 2, N. Y.
CARMOSIN, RICHARD J.	1241 — 65 Ave., Phila. 26, Pa.	COATES, THOMAS B.	328 Main St., Suffield, Conn.
CARTY, JOHN RAYMOND	144 W. Trenton Ave., Morrisville, Pa.	COFFMAN, MARY ELOISE	73 Dempsey Ave., Princeton, N. J.
CARUSO, VINCENT GEORGE	Ox Pasture — Box 1049, Southampton, N. Y.	COHEN, GEORGE A.	17 Arleigh Rd., Great Neck, N. Y.
CAVANAGH, ELIZABETH ANN	112 Warwick Dr., Windsor Hills, Wilmington 3, Del.	COHICK, KEITH B.	417 Second St., Enhaut, Steelton, Pa.
CERO, BENJAMIN ALBERT	221 Walnut St., Danville, Pa.	COLE, GORDON A.	509 Highland Ave., Upper Montclair, N. J.
CHALMERS, JAMES HOWARD, JR.	117 Meisel Ave., Springfield, N. J.	COLE, JACK, JR.	1744 W. Union Blvd., Bethlehem, Pa.
CHANDLER, M. ANN	2444—39th Place, N. W. Washington, D. C.	COLEMAN, MICHAEL	4207 Orchard Hill Rd., Harrisburg, Pa.
CHAPIN, DAVID PERRY	Market St., Benton, Pa.	COLLINS, MICHAEL SMEAK	57 Prince St., Littlestown, Pa.
CHARLTON, THOMAS FOSTER	Rear 160 Robert St., Nanticoke, Pa.	COLVILLE, DAVID S.	4716 Ramona Ave., Phila. 24, Pa.
CHASE, SUSAN ELLEN	121 Oakwood Ave., Elmira Hgts., N. Y.	COMPTON, VIRGINIA L.	327 Palmers Lane, Wallingford, Pa.
		COMSTOCK, CHARLES C.	710 Roosevelt St., Franklin Square, N. Y.
		CONDUCT, CLINTON	63 N. West St., Carlisle, Pa.
		CONKLIN, ALICIA (WOOD)	208 S. 19th St., Camp Hill, Pa.

Compliments of

## COCHRAN & ALLEN, INC.

YOUR SPORTSWEAR HEADQUARTERS

Hardware — Giftware — Builder's Supplies  
Shop and Hand Tools — Hotpoint Appliances

22-24-30 SOUTH HANOVER STREET

FREE PARKING IN REAR OF STORE

Phone: CH. 3-4414

CARLISLE, PENNA.

## Cumberland Office Equipment Co.

109 West Louther Street

Phone: CH. 9-4922 Carlisle, Penna.

Distributors of Products by ROYAL  
Typewriters - Adding Machines  
Office Equipment and Supplies

SALES AND SERVICE

CONSER, ANN HIRST .....947 Race St., Williamsport, Pa.  
COOK, SACKETT S. ....76 Prospect St., Providence 6, R. I.  
COOPER, KEITH BUNCHER .....991 S. Oxford Rd., Grosse Pt. Wds.,  
Mich.  
COOPER, MARY M. ....301 Second St., Denton, Md.  
CORDES, LEE R. ....Spencer Rd., Ivyland R. D., Pa.  
CORDES, WAYNE NUSE .....Spencer Rd., Ivyland R. D., Pa.  
CORONWAY, GWEN .....6 S. Llanwellyn Ave., Glenholden, Pa.  
COSTENBADER, JOHN MARKLE .....405 49th St., Virginia Beach, Va.  
COURTLAND, STEPHEN MICHAEL 4600 Conn. Ave., N. W., Apt. 819,  
Washington, D. C.  
COURTRIGHT, CONSTANCE L. ....1124 Kenwyn St., Phila. 24, Pa.  
COUZENS, RICHARD M. ....1203 Yarmouth Rd., Phila. 31, Pa.  
COWAN, NANCY K. ....Army War College, Carlisle, Pa.  
COWLEY, ALLEN .....444 N. 25th St., Camp Hill, Pa.  
COWMAN, QUENTIN R. ....323 N. 26th St., Camp Hill, Pa.  
COYLE, NORMAN C. ....307 N. Main St., Townada, Pa.  
CRAFT, ROBERT S. ....1062 Sunny Slope Dr., Mountainside, Pa.  
CRAIG, CHARLES R. ....555 S. Hanover St., Carlisle, Pa.  
CRANE, SARA E. ....38 White Oak Dr., N. Caldwell, N. J.  
CRAYER, FORREST E. ....425 S. Washington St., Gettysburg, Pa.  
CRAYER, ROGER MOORE .....425 S. Washington St., Gettysburg, Pa.  
CRAWSHAW, GEORGE P. ....19 Ridgeway Ave., Oaklyn, N. J.  
CREA, JOSEPH KEITH .....121 Myetimber Pkwy., Coraopolis, Pa.  
CREPS, LESTER ALAN .....1004 Canal St., Beaver, Pa.  
CRESSMAN, ROBERT L. ....Union St., Richlandtown, Pa.  
CRICHTON, ANDREW R. ....17 Fort Dix Rd., Pemberton, N. J.  
CRIST, HENRY S. ....12 Dater Ave., Saddle River, N. J.  
CROMPTON, CAROLE E. ....13 Fairview Ave., E. Brunswick, N. J.  
CROSS, JONATHAN MOORE .....N. Hanpden Rd., Memson, Mass.

## St. Charles Restaurant

16 N. Pitt Street Carlisle, Penna.

Pizza Pies Made to Order  
Submarine Sandwiches  
Meat Ball Sandwiches  
Steak Sandwiches  
Pizzaburgers

We Send Any Order Over \$5.00

Phone: CH. 9-3514

Telephone: CHapel 9-2041

## BAKER & GUSSMAN

PRINTERS



16 North Pitt Street  
Carlisle, Pennsylvania

CROUSE, PETER OGEN .....R. D. #2, West Chester, Pa.  
CROWE, RONALD P. ....10 Willing Way, Westhaven,  
Wilmington, Del.  
CROWLEY, SUSAN L. ....4055 Davisville Rd., Hatboro, Pa.  
CURRIER, SANDRA D. ....6500 Given Rd., Cincinnati 43, Ohio  
CURRY, EDWARD L. ....3079 Ordway St., N. W., Washington 8, D. C.  
CURTIS, WILLIAM EMERSON ....99 Harrison Ave., Fair Haven, N. J.  
CUSTER, NANCY JEAN .....Route #2, Lyndonville, N. Y.  
DAUGHERTY, CHARLES DWIGHT.....324 W. Broadway, Red Lion, Pa.  
DAVEY, MARY MARTHA .....A. P. O. 271, New York, New York  
DAVID, ALAN M. ....151-49 27th Avenue, Flushing 54, N. Y.  
DAVIDSON, LESLIE J. ....46 Caryl Ave., Yonkers, New York  
DAVIES, DONALD McKAY, JR .....Lincoln University, Penna.  
DAVIS, BOYD C., JR. ....R. D. #1, West Chester, Penna.  
DAVIS, BROOK W. ....Strasburg Road, R. D. #1,  
West Chester, Pennsylvania  
DAVIS, CYNDA .....50 N. College St., Carlisle, Pa.  
DAVIS, KAREN LILA .....R. D. #2, Catawissa, Pa.  
DAVIS, LINELL .....51 B Troy Hills Rd., Whippany, N. J.  
DAVIS, LYNN S. ....Box 153, Hummel's Wharf, Pa.  
DAVIS, RICHARD A. ....8023 Colfax St., Phila. 36, Pa.  
DAVIS, SUSAN .....Box 67, Paoli, Pa.  
DAVIS, THOMAS S. ....50 Paper Mill Lane, Newton Square, Pa.  
DAVISON, JUDITH MAE .....221 Locust Dr., Cranford, N. J.  
DAWSON, BARTON H. ....1425 Glendale Rd., Baltimore 12, Md.  
DE GLAS, ANDRE .....448 C St., Carlisle, Pa.  
DeLANEY, DONALD E. ....858 Old Eagle School Rd., Strafford,  
Wayne P. O., Pa.  
DEL CAMPO, RALPH .....Nashoba Rd., Concord, Mass.  
DELP, STEVEN PAUL .....R. D. #2, Montoursville, Pa.

*Seras*

TRY OUR DO-IT-YOURSELF

DRY CLEANING

High Street

Carlisle, Pa.

## Raudabaugh's Barber Shop

3 BARBERS

42 West Pomfret  
3 Blocks from Campus

MON., TUES., WED., FRI. — 8-6  
SATURDAY — 8-8

Air Conditioned Shop

DeMONTE, JO-ANNE LEE .....115 Brunswick Ave., W. Hartford 7, Conn.  
DENBO, JAY A. ....127 Chestnut St., Moorestown, N. J.  
DERRICKSON, JOHN P. ....#3 War Admiral Lane, Media 26, Pa.  
DERRICKSON, SUSAN C. ....856 Valley View Rd., Flourtown, Pa.  
DeTUERK, ANN MARIE .....1073 Montgomery Ave., Narberth, Pa.  
DeTUERK, JOHN J. ....1073 Montgomery Ave., Narberth, Pa.  
DETWEILER, MARILYN L. ....1522 Upland Ave., Jenkintown, Pa.  
DeVOL, EUGENE C., JR. ....1711 County Line Rd., Villanova, Pa.  
DICKINSON, DUDLEY .....2 Randall Ct., Alexandria, Va.  
DICKMAN, ROBERT H. ....2217 Brighton St., Phila. 49, Pa.  
DIEHM, VICTOR CHRISTIAN .....Frederick Dr., Conyngham, Pa.  
DIENER, JOANNE .....3706 North 2nd St., Harrisburg, Pa.  
DILDINE, MELVIN M. ....119 W. Main St., Waynesboro, Pa.  
DILL, J. COLBY .....28 Bellevue Ave., Rumson, N. J.  
DILLMAN, JAMES S. ....106 Woodland Rd., Glenshaw, Pa.  
DINGEE, JOHN H., JR. ....8 Old Oak Rd., Rosemont, Pa.  
DiORIO, RENO FRANK .....55 Florence Ave., Burgettstown, Pa.  
DiPASQUALE, LINDA M. ....67 Lexington Dr., Metuchen, N. J.  
DISSINGER, ERIC L. ....937 Weiser St., Reading, Pa.  
DOCKSTADER, DONALD THRESHER.....R. D. #2, Kennett Square, Pa.  
DOORNBACH, RONALD E. ....4812 N. Broad St., Phila. 41, Pa.  
DONALDSON, CRAIG H. ....312 Jackson St., Warren, Pa.  
DONEHOWER, WESTON G. ....4900 Threadneedle Rd., Sedgely Farms, Wilmington 7, Del.  
DONOHUE, EDWARD M., JR. ....2291 Bullis Road, Elma, N. Y.  
DONOHUE, ROBERT THOMAS.....219 Dill Ave., Collingswood 7, N. J.  
DOUGLAS, JOHN WALDO, JR. ....Brookfield Center, Conn.  
DOUGLAS, STUART .....Brookfield Center, Conn.  
DRAYTON, WILLIAM A. ....258 S. Orange Ave., S. Orange, N. J.

Compliments

of

**A FIEND**

## READ'S ICE CREAM

Everything for the  
PARTY, ANNIVERSARY AND WEDDING

DIETETIC ICE CREAM

Fountain Service

724 N. Hanover

Carlisle, Penna.

DRENNON, DAVID GEORGE .....74 Meeting House Lane, Del. Co., Springfield, Pa.  
DRUM, DAVID .....112 North Second St., Newport, Pa.  
DUNCAN, ROBERT P. ....Bellaire Apts., Carlisle, Pa.  
DUNSFORD, HAOLD ATKINSON .....15 North Crossway, Old Greenwich, Conn.  
DURBIN, CAROL MARGRETTA .....95 N. Landon Ave., Kingston, Pa.  
DUTREY, MARJORIE B. ....348 Wilson St., Carlisle, Pa.  
DUVALL, BARBARA CAROLE .....604 Alden Ave., Gaithersburg, Md.  
DUVALL, EDMUND P. ....49 Melrose Rd., Mountain Lakes, N. J.  
EARL, SUSAN W. ....Hillview Road — Box H., Paoli, Pa.  
EATER, EDISON C. ....210 Linden St., Marysville, Pa.  
EATON, JANE LOUISE .....Towne House Apt. 521, Harrisburg, Pa.  
EDEN, WILLIAM .....112 S. 24th St., Camp Hill, Pa.  
EFRAIMSON, DAVID RALPH .....6514 N. 8th St., Phila. 26, Pa.  
EGAN, THOMAS E. ....47 Nomahegan Court, Cranford, N. J.  
ELFMAN, ALLAN M. ....Sutton Ter., 50 Belmont Ave., Apt. 809 Bala-Cynwyd, Pa.  
ELLIOTT, DALE C. ....69 W. Lake Rd., Skaneateles, N. Y.  
ELLIS, CHRISTINE VIRGINIA .....13 Brook Lane, Yardley, Pa.  
ENCK, JOAN A. ....520 S. 5th Ave., Denver, Pa.  
ENDRIZZI, JANICE L. ....The Hedges, R. D. #6, Carlisle, Pa.  
ENGELKING, VIRGINIA RUTH .....71 Bonsall Ave., Broomall, Pa.  
ENGLERT, JUSTINE DIEBOLD .....7038 Meade Place, Pittsburgh 8, Pa.  
ENOS, LORRAINE J. ....5 Shadow Lane, E. Williston, N. Y.  
ENSEKI, FRANCES L. ....1049 Second St., Seabrook, N. J.  
ENSTROM, DONALD RICHARD .....56 Academy St., Shinglehouse, Pa.  
ENTERLINE, JAMES L. ....P. O. Box 205, Camp Hill, Pa.  
ESKIN, DAVID JOEL .....7805 Haines Rd., Cheltenham, Pa.  
ESTERLINE, ANN L. ....1825 N. Sherman St., York, Pa.

Complete line of used text books

Complete line of paper backs

Complete line of conversation pieces

Complete line of bull.

**Duane Johnson, Bookseller**

140 W. High Street (local)

29 Carlisle Street (Gettysburg)

serving TOWN & GOWN with  
"more atmosphere than air."

You Are Invited to bank with  
the bank you can bank on . . .



# Dauphin Deposit Trust Company

CARLISLE · HARRISBURG · STEELTON

Member Federal Reserve System · Member Federal Deposit Insurance Corporation

ETEN, FRANK X. .... 78 James' St., Westwood, N. J.  
 ETHERINGTON, FREDERICK H. .... 124 Rose Lane, Haverford, Pa.  
 EULIANO, JOHN P. .... 1044 Market St., Meadville, Pa.  
 EVANGELIST, LOUIS A. .... 1065 Old Lancaster Rd., Berwyn, Pa.  
 EVANS, MARBETH LOIS ..... 241 Gardner St., Plymouth, Pa.  
 EVERETT, JUDITH A. .... c/o W. S. Everett, U. S. Army Dist. Eng.,  
 Vicksburg, Miss.  
 EVERHART, KATHERINE P. .... Box 226, Churchland, Va.  
 EVERSTINE, DOUGLAS G. .... 5732 Cross Country Blvd., Balto. 9, Md.  
 EWING, JOSEPH N. .... 526 Carol St., New Cumberland, Pa.  
 EYSTER, JAMES JEFFRIES, JR. .... 512 Berkley Rd., Narberth, Pa.  
 FAGAN, JOHN J. .... 355 Eastbourne Ave., Long Branch, N. J.  
 FARLEY, LOUISE R. .... 630 St. Johns Rd., Balto. 10, Md.  
 EARLEY, RADCLIFFE WILCOX ..... Berks Rd., Montgomery Co.,  
 Worcester, Pa.  
 FARRELL, NORMAN, JR. .... 60 Media Rd., Carlisle, Pa.  
 FASIC, GARRY ..... N. Main St., York Springs, Pa.  
 FASNACHT, MICHAEL C. .... 236 W. Franklin St., Ephrata, Pa.  
 FATULA, MARGARET E. .... 110 W. Mt. Pleasant Ave., Phila. 19, Pa.  
 FAULKNER, GORDON T. .... 160 S. Finley Ave., Basking Ridge, N. J.  
 FENN, BARBARA LEIGH .... Brunswick Pike, R. D. #3, Princeton, N. J.  
 FERACO, JOSEPH A. .... Ellicot Rd., Phila. 14, Pa.  
 FERNSLER, JOHN P. .... 145 E. Lincoln Ave., Robesonia, Pa.  
 FIELD, DAVID ALLEN ..... R. D. #2, Pa. Ave., Sayre, Pa.  
 FIELD, MARLENE ..... 2502 Walnut St., Penbrook, Pa.  
 FIELD, MAURICE B., JR. .... 19 Thompson Circle, Newark, Del.  
 FIGDOR, PETER JULIUS ..... 2125 Walnut Lane, Phila. 38, Pa.  
 FILLMAN, JOHN PAUL ..... 416 W. Moreland Ave., Phila., Pa.  
 FINE, JEFFREY R. .... 15 Wyckoff Place, Woodmere,  
 Long Island, N. Y.

FINE, KENNETH C. .... 15 Wyckoff Place, Woodmere, L. I., N. Y.  
 FINUCANE, JAMES R. .... 558 Montgomery Ave., Chambersburg, Pa.  
 FIRST, MARY P. .... 2410 Midland Rd., Harrisburg, Pa.  
 FISHER, BARRY L. .... 120 University Ave., Bridgeton, N. J.  
 FISHER, LOUIS EDGAR ..... Box 3, Granville, Pa.  
 FITZPATRICK, CHARLES A., III ..... 48 E. North St., Carlisle, Pa.  
 FLAMMER, HAROLD R. .... 628 Esplanade, Pelham Manor, N. Y.  
 FLEISCH, HELMUT ..... 129 Adams St., Pottstown, Pa.  
 FOREMAN, ELAINE ..... P. O. Box 332, Babylon, N. Y.  
 FOREMAN, JAMES WILLIAM ..... 239 W. South St., Carlisle, Pa.  
 FORSBERG, HILMA L. .... Tioga County, Knoxville, Pa.  
 FOSTER, EILEEN ..... Carlisle Barracks, Carlisle, Pa.  
 FOX, BLAINE WOODWARD ..... 45 Berkley Ave., Lansdowne, Pa.  
 FRANKHOUSE, LEMAR R. .... 498 Locust St., Elizabethtown, Pa.  
 FRAZIER, ALEXANDER S. .... Swedesford Rd., Gwynedd Valley, Pa.  
 FRESE, H. PETER ..... 7 Fenwood Dr., Old Saybrook, Conn.  
 FRETZ, MICHAEL W. .... 940 Bellefonte Ave., Lock Haven, Pa.  
 FREY, ALLEN H. .... 644 W. Chestnut St., Lancaster, Pa.  
 FRIEDMAN, MURIEL ..... 160 Bixley Heath, Lynbrook, N. Y.  
 FRIEDMAN, RONALD M. .... 731 W. Nittany Ave., State College, Pa.  
 FRIEDRICH, JOHN TILTON ..... 728 Wesley Ave., Ocean City, N. J.  
 FROMER, CHARLES ..... 229 N. 26th St., Camp Hill, Pa.  
 FRONK, GORDON DUNLAP ..... 19 Barnesdale Rd., Natick, Mass.  
 FROST, JUDITH K. .... 5907 3rd St., North, Arlington 3, Va.  
 FROST, VIRGINIA D. .... 531 Second Ave., Pelham, N. Y.  
 FULLER, JOAN C. .... Qts. F, Boston Naval Shipyard,  
 Boston 29, Mass.  
 FULLERTON, SUSAN C. .... 8 E. Franklin St., Media, Pa.  
 GALLAGHER, KATHY A. .... 835 W. North St., M. R. #3, Carlisle, Pa.  
 GALLIT, BRUCE ..... Box 206, Colonia, N. J.

## CARLISLE BOWLING INC.

CARLISLE'S FINEST LANES

Open Daily Noon til Midnite For Your Bowling Pleasure

AMF Automatic — Air Conditioned — Free Instruction

Headquarters For Bowling Accessories

22 W. HIGH STREET

Phone CH. 9-9248

CARLISLE, PENNA.



144 North West Street  
Carlisle, Penna.

- GALLOWAY, GLENN R. ....Glen Mills, R. D. #2, Box 204,  
Glen Mills, Pa.
- GaNUN, CHARLES F. ....46 Westminster Ct., New Rochelle, N. Y.
- GARDNER, GAIL .....R. D. #2, Dalton, Pa.
- GARWOOD, GRIFFITH L. ....2829 Northampton St., N. W.,  
Wash. 15, D. C.
- GASKIN, FELICIA ANN .....318 S. Enola Drive, Enola, Pa.
- GATES, JOHN R. ....R. D. #4, Box 168, Tyrone, Pa.
- GAUNT, JAMES E. ....45 Shadetree Lane, Levittown, Pa.
- GEIGER, FREDERICK C., JR. ....Ferry Farms, Annapolis, Md.
- GEROFSKY, STEPHEN E. ....222 Ardmore Ave., Trenton 9, N. J.
- GEYER, BARBARA RUTH .....210 Almur Lane, Wynnewood, Pa.
- GIBBS, RICHARD .....Box 470, Somerset, Pa.
- GIBSON, JOHN W., JR. ....8 Old Field Lane, Great Neck, L. I., N. Y.
- GILBERT, FREDERICK S. ....221 Secor Lane, Pelham, N. Y.
- GILL, PAUL FREDERICK .....110 Highland Rd., Great Kills,  
Staten Island 8, N. Y.
- GIORGIO, BENJAMIN .....1 Washington Ave., Norristown, Pa.
- GLAZER, RONALD B. ....1313 E. Upsal St., Phila. 50, Pa.
- GOLDBERG, SHERWOOD DENNIS .....Box 185, Leesport, Pa.
- GOODMAN, ROGER A. ....Main St., Millville, Pa.
- GOODRIDGE, LINDA JANE.....1222 Surrey Rd., West Chester, Pa.
- GOODWIN, SUSAN M. ....20 Ramapoe Trail, Chatham Twsp.,  
Chatham, N. J.
- GORDON, JOHN T. ....14 Midland Ave., White Plains, N. Y.
- GORDON, PAULINE .....79 E. 79th St., New York 21, N. Y.
- GORDON, W. DAVIDSON 5848 Ayles Boro Ave., Pittsburgh 17, Pa.
- GORHAM, JEFFREY HEATH .....656 Ardsley Rd., Winnetka, Ill.



121 S. Pitt Street

Carlisle, Penna.

## SMITH MUSIC HOUSE

Phone: 2342

25-31 South Hanover Street



RADIOS - TELEVISION - PIANOS  
MUSICAL INSTRUMENTS - RECORDS  
GENERAL ELECTRIC KITCHENS

- GORMLY, WILLIAM MOWRY .....1040 W. Ingomar Rd., Pittsburgh  
37, Pa.
- GOSNELL, KERMIT B. ....5132 Arch St., Phila 39, Pa.
- GOSS, N. BRYSON .....124 Academy Hill, Lewistown, Pa.
- GOSENS, PHILIP F. ....P. O. Box 1348, Beirut, Rep. of Lebanon
- GOULET, ARTHUR W., JR. ....1068 Capitol Ave., Hartford 6, Conn.
- GRAETZ, SUSAN .....134 Woodside Rd., Lancaster, Pa.
- GRAHAM, ELIZABETH A. ....428 Glen Echo Rd., Phila. 19, Pa.
- GRAINGER, ROBERT R., JR. ....27 S. Llanwellyn Ave., Glenolden, Pa.
- GRATIOT, MARY SAWYER.....338 Barrington St., Rochester 7, N. Y.
- GREEN, CAROLYN D. ....206 Pantang Ave., Harrisburg, Pa.
- GREEN, HARVEY J. ....131 N. Portland Ave., Ventnor City, N. J.
- GREEN, ROBERT ALEX .....336 Harper Ave., Bricktown, N. J.
- GREENAWALT, DAVID I. ....Route 2, Box 66, Hamburg, Pa.
- GREENBERG, HOWARD JAY ....342 Glen Ridge Rd., Havertown, Pa.
- GREENDLINGER, ARTHUR J. ....1562 Pebble Lane, Hewlett, N. Y.
- GREENE, DAVID S. ....9314 Harney Rd., Silver Spring, Md.
- GREENFIELD, JUDITH R. ....109 Valley Run Dr., Erlton, N. J.
- GREENIP, CAROL JEAN .....9 Pineridge Ave., Middletown, N. J.
- GREER, BARBARA ....Rose Valley Rd., Box 180, Moylan-Rose, Pa.
- GREEVY, LESTER L., JR. ....R. D. #2, Montoursville, Pa.
- GRIER, SUE ANN .....245 Mt. Vernon St., Oxford, Pa.
- GRIESEMER, BETTY KAY .....1421 Linden St., Allentown, Pa.
- GRIM, ALLAN KUHN, JR. ....College Hill, Kutztown, Pa.
- GRISWOLD, JOHN R. ....847 Shadowlawn Dr., Westfield, N. J.
- GROSS, HOWARD STEPHEN ....6496 Monitor St., Pittsburgh 17, Pa.
- GROVE, ROBERT .....M. R. #2, Carlisle, Pa.
- GROVES, ERIC J. ....115 Ulmer Ave., Oreland, Pa.

## GEORGE'S FLOWERS



WE TELEGRAPH FLOWERS  
ANYWHERE

Phone: CH. 3-2626



Compliments of

## THE BELLAIRE HOUSE

FINE FOODS

OPEN SUNDAY

---

GRYNAVISKI, DANIEL C. ....2040 Country Place, Bethlehem, Pa.  
GUCKERT, RICHARD H. ....433 Grace Rd., Upper Darby, Pa.  
HAFER, IOLE Z. ....23 S. Troy Ave., Ventnor, N. J.  
HAINES, GARY D. ....1119 Lehigh Ave., Wyomissing, Pa.  
HALL, JAMES .....300 W. Willow St., Carlisle, Pa.  
HALL, JOHN P. ....Hillcrest Rd., Wormleysburg, Pa.  
HALLAM, JAMES R. ....2868 Ruth St., Phila. 34, Pa.  
HALLAM, THOMAS H. ....2868 Ruth St., Phila. 34, Pa.  
HAMILTON, RICHARD P., JR. ....1480 Creek Rd., Huntingdon  
Valley, Pa.  
HAMMOND, E. LYNN .....308 Westwind Rd., Towson 4, Md.  
HANCOCK, TERRANCE KINNARD .....103 Somerset Rd., Alapocas  
Wilmington 3, Del.  
HAND, DOROTHY C. ....2609 S. 71st St., Phila. 42, Pa.  
HANKIN, ARTHUR W. ....1212 E. Cliveden St., Phila. 19, Pa.  
HANSELL, THOMAS S. ....206 N. Swarthmore Ave., Swarthmore, Pa.  
HARDING, HARRIET .....26 E. Rayburn Rd., Millington, N. J.  
HARLOWE, ROBERT S. ....75 Essex Place, Dumont, N. J.  
HARPER, JOHN FORD, JR. ....Ames Hollow Rd., Portland, Conn.  
HARRELL, DAVID H. ....Poolesville, Md.  
HARRIS, HAROLD J., JR. ....228 S. Franklin St., Wilkes-Barre, Pa.  
HARRISON, JOHN S. ....1913 Barry Rd., Balto. 22, Md.  
HARRY, JANE G. ....Bluffton, S. C.  
HART, GERALYNN .....470 Barclay Rd., Rosemont, Pa.  
HARTER, MARY E. ....42 Main St., Watsonstown, Pa.  
HARVÉY, LINDA K. ....3706 Seminary Rd., Alexandria, Va.  
HARWOOD, GEORGE A. ....57 Henry St., Scarsdale, N. Y.  
HASENRITTER, ELLEN .....603 Valley Rd., Havertown, Pa.  
HASKELL, TRUEMAN L., JR. ....5516 Whitefield Rd., Latham, Md.  
HATCH, JAMES S. ....Buck Lane, Lenox, Mass.

---

Best Wishes to

THE CLASS OF '62

from

**EARLEY'S**

## G. BOOK ROTH

FUNERAL HOME

---

HAZZARD, JOHN W. ....516 Shipley St., Seaford, Del.  
HEAVENER, MICHAEL P. ....648 Wallace Dr., Strafford, Wayne, Pa.  
HECKER, ANDREW .....28 Colmar Rd., Merchantville, N. J.  
HEEFNER, RODNEY R. ....1244 Broad St., Emmaus, Pa.  
HEFFNER, JAMES W. ....S. Liberty St., Orwigsburg, Pa.  
HEFFNER, MARYBETH .....561 Olive St., Coatesville, Pa.  
HEGGEN, ELIZABETH A. ....Sewell P. O., R. D. #3, N. J.  
HEINZE, HAROLD GEORGE .....26 Elsasser St., Munster (Westf.)  
Germany  
HEISEY, RONALD B. ....Quentin, Pa.  
HEISHMAN, GARRETT L., JR. ....1813 Sterretts Gap Ave., M. R. 1,  
Carlisle, Pa.  
HELLER, JEANNE GRACE .....4426 Cove Rd., Pennsauken 8, N. J.  
HELSBERG, JOANNE CAROL .....440 Fairway Rd., Ridgewood, N. J.  
HELSEL, WILLIAM S. ....832 Pinewood Terr., Falls Church, Va.  
HEMPHILL, GEORGE W. ....518 E. Moreland Ave., Phila. 19, Pa.  
HENDERSON, ROBERT TRIMBLE .....821 Addingham Ave., Drexel  
Hill, Pa.  
HENDLER, VIRGINIA A. ....2041 Corinthian Ave., Abington, Pa.  
HENDRICKS, JOHN CHARLES .....339 Seminary Ave., Pennsburgh, Pa.  
HENDRICKSON, ROGER MacW. ....515 Failhill St., Willow Grove, Pa.  
HENDRY, ALEXANDER L., JR. ....508 N. Second St., Emmaus, Pa.  
HENNING, JUDITH ANN .....23625 Duffield Rd., Shaker Heights 22,  
Ohio  
HENSYL, WILLIAM R. ....319 Timonium Rd., c/o Mr. Frank A. Chute,  
Timonium, Md.  
HENYON, GILBERT B. ....1 Florence Pl., Middletown, N. J.  
HERBEY, SUE ELLEN .....519 E. Chestnut St., Coatesville, Pa.  
HERMANN, NEIL ANTHONY .....13 Shuman St., Middleburg, Pa.  
HETRICK, JUDY A. ....3125 Walnut St., Harrisburg, Pa.

---

### The Hub

**Carlisle Bus Company**

**Carlisle Cleaners**

**Carlisle Laundromat**

**Carlisle News Center**

**Charley's Barber Shop**

GOOD LUCK, GRADS . . .

All other D-son dolls  
come back to us  
(in a barrel!)

## FASHION HOUSE

Compliments of

## THE TOWNE TAVERN

223 South Hanover Street

HETRICK, VICTOR J. ....240 W. Main St., Hummelstown, Pa.  
HEWLETT, EVERETT A. ....1424 A St., S. E. Washington 3, D. C.  
HILL, ROBERT BEATTY .....648 Simpson St., Pelham Manor, N. Y.  
HINDLE, ROBERT E. ....543 Sheffield Dr., Springfield, Pa.  
HINER, LUCIAN W. ....9 Meadow Dr., Glen Falls, N. Y.  
HINKEL, MARGARET .....R. D. #2, Mechanicsburg, Pa.  
HIPPI, ROBERT G. ....241 N. Main St., Wellsville, N. Y.  
HIRCHE, IRENE L. ....4615 Devereaux St., Phila., Pa.  
HITCHENS, GLENN E. ....R. D. #2, Box 395, Milford, Del.  
HITCHENS, PATRICIA A. ....1506 Brandywine Blvd., Bellevue Manor,  
Wilmington, Del.  
HOFFECCKER, WILMER A. ....136 School Lane, Springfield, Del. Co.  
HOFFMAN, GEORGE L., JR. ....R. D. #3, Carlisle, Pa.  
HOFFMAN, JOSEPH ROBERT ..6301 Greenspring Ave., Balto. 9, Md.  
HOFFMAN, RICHARD R. ....1149 Greiner St., Lebanon, Pa.  
HOLMBERG, JOHN ERIK .....101 Cherry Lane, Ardmore, Pa.  
HOLSTON, JOHN S. ....307 Jackson St., Woodbury, N. J.  
HOOD, PRISCILLA M. ....159 Watauga Ave., Corning, N. Y.  
HOOPE, MARCIA M. ....212 Highland Ave., Devon, Pa.  
HORNER, SUSAN G. ....12 Bronson Ave., Larchmont, N. Y.  
HORSLEY, PATRICIA ANN .....550 Essex Ave., Narberth, Pa.  
HORSLEY, PATRICIA ANN .....500 N. Essex Ave., Narberth, Pa.  
HORWITZ, STEVEN F. ....4262 Ocean Ave., Brooklyn 35, N. Y.  
HOSTELLEY, RICHARD T. ....643 Washington Lane, Jenkintown, Pa.  
HOUSEAL, DONNA E. ....809 Oatman St., York, Pa.  
HOWARD, SALLY ELLEN .....110 Buchanan St., McLean, Va.  
HOWELL, CHRISTOPHER S. ....190 Country Club Dr., Ormond  
Beach, Fla.  
HOWLAND, JANE H. ....9620 Pine Rd., Phila. 11, Pa.  
HUDDY, MARIANNE .....1300 St. Vincent St., Phila. 11, Pa.

HUDSON, JAMES BANKS ....7519 Hampden Lane, Bethesda 14, Md.  
HUGHES, CARY ALLEN .....P. O. Box 247, Orange, Va.  
HUGHES, PATRICIA .....3710 Taylor St., Chevy Chase 15, Md.  
HULETT, DENCY .....725 C Park View Apts., Collingswood, N. J.  
HUMPHREY, JOHN C. ....223 Fourth St., Pittsburgh 12, Pa.  
HUNT, BARBARA A. ....420 N. 21st St., Camp Hill, Pa.  
HUNTER, WILLARD WICKS .....23 Phila. Ave., W. Pittston, Pa.  
HUSTED, SUSAN DIANE .....12 Walnut St., Wellsboro, Pa.  
HUTCHISON, JAMES .....602 Exton Rd., Hatboro, Pa.  
HYMAN, CHARLES W. ....295 S. River St., Wilkes-Barre, Pa.  
ICENHOWER, JOSEPH B., JR. ....5204 Apache Lane, Drexel Hill, Pa.  
IMLER, LINNEA D. ....560 Lawyers Rd., Vienna, Va.  
INGERSOLL, GEORGE E., JR. ....Penllyn Pike, Penllyn, Pa.  
INGRAM, WILLIAM L. ....8508 Salem Way, Bethesda, Md.  
IRELAND, ELIZABETH S. ....Riverside Ave., Amityville, N. Y.  
ISRAEL, THOMAS .....122 Cocoa Ave., Hershey, Pa.  
IVILL, WILLIAM JONES .....1128 Kelton Ave., Pittsburgh 16, Pa.  
JACKIER, H. KENNETH .....180 Carlton Road, New Rochelle, N. Y.  
JACKS, THOMAS M. ....114 Park Avenue, Hummelstown, Penna.  
JACKSON, JANE M. ....Hunt Club Lane, Media, Penna.  
JACKSON, JOHN R. ....Ridgecote Lane, Kennett Square, Pa.  
JACOBS, FREDERIC .....1890 Ocean Avenue, Brooklyn 30, N. Y.  
JACOBY, SUSAN C. ....64 Lorna Avenue, Trumbull, Conn.  
JACOCKS, BARBARA A. ....5928 Helland Road, Rockville, Md.  
JAGGARD, HENRY B. ....Cyrus Avenue, Pitman, New Jersey  
JAMES, J. WESLEY .....355 Graham Street, Carlisle, Penna.  
JEFFERSON, ROBERT D. ....1509 E. 35th Street, Balto. 18, Md.  
JENNY, DAVID .....Pine Creek Lane, Chester Springs, Pa.  
JOEL, HELMUTH W., JR. ....3 Tanglewyde Avenue, Bronxville, N. Y.  
JOHN, JEROME F. ....113 Lindale Avenue, Drexel Hill, Pa.

Compliments of

## JAMES WILSON HOTEL

110 West High Street  
Carlisle, Penna.

## CARLISLE THEATRE

"Finest in Screen Entertainment"

# Star Lite Motel & Restaurant

¼ MILE NORTH OF TURNPIKE ON U.S. 11

POOL — AIR CONDITIONING — ROOM PHONES

COLOR TV IN ROOMS

Phone CHapel 3-4341

1179 M.R. 3, HARRISBURG PIKE, CARLISLE, PENNA.

JOHNSON, ANN C. ....73 Lawrence Avenue, West Orange, N. J.  
JOHNSON, AUDREY .....2231 Beech St., Wantagh, New York  
JOHNSON, BERTRAM L., JR. ....2732 Kent Road, Broomall, Penna.  
JOHNSON, CARL H. ....52 East Broadway, Gettysburg, Pa.  
JOHNSON, KAREN L. ....5219 Western Ave., N. W., Wash. 15, D. C.  
JOHNSON, THEODORE J. ....138 Washington Ave., Avon-By-The-Sea,  
New Jersey  
JONES, ALFRED .....100 Union Street, Munhall, Penna.  
JONES, BETSY A. ....14 Pine Street, Delmar, New York  
JONES, BLAIR .....3454 Newark St., Washington 16, D. C.  
JONES, CAROL E. ....7 Center Street, Hopewell, New Jersey  
JONES, CARROLL E. ....3245 Klinge Road, Wash. 8, D. C.  
JONES, JUDY A. ....R. D. #4, Chambersburg, Penna.  
JONES, LINDA J. ....911 Avenue C, Riverside, Penna.  
JONES, ROBERT L. ....332 James Street, Springdale, Pa.  
JONES, S. THOMAS .....Wyneva Apts., 4701 Wayne Ave.,  
Philadelphia 44, Pennsylvania  
JONES, THOMAS H. W., JR. ....1733 DeKalb St., Norristown, Pa.  
JONES, WILLIAM F. W. ....2216 Charles St., Glenside Garden,  
Abington, Pennsylvania  
JORDEN, JAMES F. ....823 Royal Avenue, Corapolis, Penna.  
JUDELLE, JESSE L. ....6213 Wayne Ave., Philadelphia 44, Pa.  
KALENEVITCH, ELAINE M. ....137 West Governor Rd., Hershey, Pa.  
KALIS, HOWARD E., III .....10 W. Fourth St., Pottstown, Penna.  
KAUFMANN, MAXMILLAN R., JR. ....10 Buckminister Road, Rockville  
Center, New York  
KAZANJIAN, FAITH L. ....Three Mile Hill Rd., Middlebury, Conn.  
KEATING, PATRICK H. ....815 Enderby Dr., Alexandria, Va.  
KEENAN, THOMAS M. ....904 Main Street, Collegeville, Penna.  
KEFAUYER, BARRY J. ....1203 Staley Avenue, Frederick, Md.

KEGLEY, MONNA G. ....2022 Linden Drive, Hagerstown, Md.  
KEIL, CHARLES B. ....60 Crestline Rd., Strafford, Wayne, Pa.  
KEINER, ROBERT B., JR. ....3805 Iverness Dr., Chevy Chase 15, Md.  
KENNEDY, CHARLES A. ....R. D. #1, Box 358, Boiling Springs, Pa.  
KENNEY, CHARLES K. ....201 Devon Rd., Fairless Hills, Pa.  
KEOHANE, RICHARD BLAIR .....4304 York St., Harrisburg, Pa.  
KEPLER, THOMAS F. ....419 E. Darby Rd., Haverton, Pa.  
KEPNER, MARGERY ANNE .....50 N. College St., Carlisle, Pa.  
KERRICK, CRAIG WILLIAM .....Box 16, 5 Cone St., Wellsboro, Pa.  
KERSEY, D. JAMES .....The Pennington Sch., Maple Lane & Baldwin  
Ave., Pennington, N. J.  
KERSTETTER, JULIA ANN .....213 Aldrich Ave., Altoona, Pa.  
KINGMAN, MARGARET .....102 Marion Ave., Merrick, N. Y.  
KING, CECILE DIANE .....c/o Maj. Charles R. King, Carlisle Bks.,  
Carlisle, Pa.  
KINTNER, JONATHAN S. ....3624 Vistula Rd., Mishawaka, Ind.  
KIRCHNER, FREDERICK K., JR. ....9 Rural Place, Delmar, N. Y.  
KLEIN, ELIOTT .....6929 Crittenden St., Phila. 19, Pa.  
KLEINBERG, RALPH ALAN .....24 Elm Place, Berkeley Hgts., N. J.  
KLINE, E. SUSAN ....62 Grandview Blvd., Wyomissing Hills, Pa.  
KLINGER, TERRY .....101 Early St., Wellsville, N. Y.  
KLUNK, FRED R. ....15 N. Peters St., New Oxford, Pa.  
KNOX, ALICE EMILY .....1646 Dauphin Ave., Wyomissing, Pa.  
KNUPP, ROBERT LOUIS .....1 Frances Dr., Greenwood Hills,  
Harrisburg, Pa.  
KOELN, RICHARD H. ....49 Clover Ave., Floral Park, N. Y.  
KOHLER, WILLIAM F., JR. ....16 Holly Dr., Hatboro, Pa.  
KOONTZ, SARA ANN .....Juliana Hgts., Bedford, Pa.  
KOPENHAVER, JOYCE S. ....R. D. #3, Hummelstown, Pa.  
KORAN, HELEN ELAINE .....881 Central Ave., Southampton, Pa.

## The Chalet Restaurant

Route 15

Dillsburg, Pa.

Seating Capacity 900 with a large stage  
Largest Selection of Food in the World

Hold Your Business Meetings, Banquets,  
Wedding Receptions at the CHALET

(No charge for rooms when Dinner has been served)

## EVERY TUESDAY from 4 P.M. to 8 P.M. is CHICKEN & WAFFLE TIME

(Served Family Style)

at

## THE DUTCH CUPBOARD

You Get: CHICKEN & WAFFLES, COLE SLAW,  
ROLLS & BUTTER, FRUIT JELLO and  
BEVERAGE . . . ALL YOU CAN EAT **\$1.25**

Children  
Under 12 **75¢**

Phone: CHapel 3-4248

KOSTE, BYRON R. .....500 Gregg St., Shillington, Pa.  
 KRAFT, ELIZABETH C. ....Dedham St., Dover, Mass.  
 KREISBERG, STEVEN E. ....290 Heather Lane, Hewlett Harbor, N. Y.  
 KRIESHER, WILLIAM S. ....445 Mill St., Catawissa, Pa.  
 KREUTZ, ELKE E. ....217 Evergreen Rd., New Cumberland, Pa.  
 KRUEGER, VIRGINIA L. ....111 Halsey Ave., West Lawn, Pa.  
 KUHN, KATHRYN LINDA.....100 Rodney Place, Rockville Center, N. Y.  
 LAAKE, WALTER E., JR. 102 E. Indian Spring Dr., Silver Spring, Md.  
 LaBATE, LINDA F. ....500 Reeder St., Easton, Pa.  
 LACEK, LINDA SUE .....2617 Century Ave., Bristol, Pa.  
 LAMB, ROBERT EMERSON, II .....Morris Ave. & Lafayette Rd., Bryn  
 Mawr, Pa.  
 LAMB, STUART M., JR. ....Deer Run Rd., Woolbridge, New Haven,  
 Conn.  
 LANGHART, NICHOLAS M. ....66 W. Washington St., Painesville, O.  
 LARCOMBE, SAMUEL H., JR. ....227 Granville Dr., Silver Spring, Md.  
 LASZLO, JOHN PAUL .....3807 Derry St., Harrisburg, Pa.

LAUPHEIMER, MICHAEL .....68 Wilson Ave., Westbury, N. Y.  
 LAWRENCE, CAROL ANN .....1205 Norbee Dr., Normandy  
 Manor, Wilmington 3, Del.  
 LAWS, CONSTANCE JEAN .....8 Lewis Ave., Washington, Pa.  
 LeCRON, ROBERT .....1925 Paul Ave., Bethlehem, Pa.  
 LEE, MARION WALKER .....302 Prince St., Bordentown, N. H.  
 LEE, RICHARD Q. ....3401 Cummings Lane, Chevy Chase 15, Md.  
 LEE, WILLIAM C. ....163 Morton Rd., Springfield, Del. Co., Pa.  
 LEIBOWITZ, ROBERT E. ....Rancocas Ave., Burlington, N. J.  
 LENTON, MICHAEL HERBERT .....420 Walnut St., Carlisle, Pa.  
 LEONARD, DAVID ARTHUR .....16 School Lane, Carney's Pt., N. J.  
 LEONG, LESLIE D. ....70-50 136 St., Flushing 67, N. Y.  
 LeROY, JOHN L. ....6 Maple Ct., Simsbury, Conn.  
 LESLIE, DONALD S. ....24 Fernleaf Ave., Longmeadow, Mass.  
 LEVIN, ALAN .....1058 Tyson Ave., Phila. 11, Pa.  
 LEVIN, MARVIN I. ....1321 Perry St., Reading, Pa.  
 LEVINE, JOHN .....913 Academy Terr., Linden, N. J.

# FARMERS TRUST COMPANY

Carlisle, Pennsylvania

This Is Your Invitation To Use Our Complete Banking Services

## SAVINGS DEPARTMENT and COMMERCIAL DEPARTMENT

Drive-In Window For Your Convenience

Member Federal Deposit Insurance Corporation

LEWIS, HOWARD P. ....Whittier Ave., Winchester, Va.  
 LEWIS, JOSEPH E. ....1027 Fairview Ave., Wyomissing, Pa.  
 LIGHT, DAVID .....Carlisle Bks., Carlisle, Pa., BOQ  
 LIMBAUGH, GLENN C., JR. ....307 High St., Milton, Pa.  
 LINDSTROM, CAROL ANN .....1031 W. 6th St., Plainfield, N. J.  
 LINDUFF, KATHERYN McALLISTER .....641 LeMoyné Ave., Ext.  
 Washington, Pa.  
 LINE, HENRY, JR. ....R. D. #1, Carlisle, Pa.  
 LINE, HARRY I. ....156 Glendale St., Carlisle, Pa.  
 LIPINSKI, JOSEPH E. ....1136 Parkview Dr., New Kensington, Pa.  
 LIPPY, CHARLES H. ....45 Park St., Binghamton, N. Y.  
 LITVAK, PAUL JOHN .....308 Bell Ave., Carnegie, Pa.  
 LITWIN, THOMAS C. ....1937 Derry St., Harrisburg, Pa.  
 LIVINGSTON, CHERYL LYNN .....2819 Boas St., Harrisburg, Pa.  
 LOCKSPEISER, STEPHANIE .....514 Oakland Ave., Williamsport, Pa.  
 LOEW, ALISON .....126 E. 70th St., New York 21, N. Y.  
 LOGAM, KAY LOUISE .....27 Sunset Rd., Newark, Del.

LOGAN, THOMAS ARCHIBALD .....5825 Wayne Ave., Phila. 44, Pa.  
 LOHMAN, DOROTHY M. ....R. D. #1, Pound Ridge, N. Y.  
 LONG, HERNDON .....254 G St., Carlisle, Pa.  
 LOOKER, BRIAN BUDD .....2950 Morningside Dr., Camp Hill, Pa.  
 LORD, WILLIAM C. ....112 Pine Hill Ave., Stamford, Conn.  
 LORENZ, STEPHEN ALEXANDER .....1207 Market St., Harrisburg, Pa.  
 LOWE, WILLIAM B. ....407 W. Stafford St., Phila. 44, Pa.  
 LOWELL, CHRISTOPHER R. ....1 Newberry Place, Rye, N. Y.  
 LOWER, LARRY E. ....R. D. #1, Mechanicsburg, Pa.  
 LUM, HOWARD M., III .....643 Phila. Ave., Chambersburg, Pa.  
 LUMPKIN, O. ALAN .....1212 Winstead Rd., Mayfield, Wilmington,  
 Del.  
 LUTZ, JANET M. ....7913 Oxford Ave., Phila. 11, Pa.  
 LUTZ, MARJORIE V. ....190-07 Lewiston Ave., St. Albans 12, N. Y.  
 McALLISTER, RODGER L. ....16 Dwight St., New Haven, Conn.  
 McBRAYER, PATRICIA GAIL .....57 Lincoln Dr., Fayetteville, Pa.  
 McCARTHY, NANCY ANN .....1918 S. Clearview Rd., Glenshaw, Pa.

McCARTY, WILLIAM M., JR. ....208 N. College St., Carlisle, Pa.  
 McClAIN, SALLY JO .....203 Darlington Rd., Beaver Falls, Pa.  
 McCLELLAND, JOHN FREDERICK .....4550 Klinge St., N. W.,  
 Washington, D. C.  
 McCLELLAND, JOHN R. ...1101 Prospect Ridge Blvd., Haddon Hgts.,  
 N. J.  
 McCONNELL, GRACE WILKINSON ....21 Cayuga St., Trumansburg,  
 N. Y.  
 McCULLOUGH, DAVID D. ....243 W. Pomfret St., Carlisle, Pa.  
 McCULLOUGH, THOMAS B., JR. ...23 Ardmore Dr., Wappingers Falls,  
 N. Y.  
 McGEE, JOHN CLINTON .....R. F. D. #1, Sunken Meadow Rd.,  
 Northport, N. Y.  
 McKinLEY, RALPH C. ....389 Concord Rd., Boothwyn, Pa.  
 McKNIGHT, CLARK A. ....21 Edgewood Rd., Metuchen, N. J.  
 McPHERSON, DOUGLAS ROSS .....135 Amherst St., Granby, Mass.  
 MACHAT, SYDNEY L. ....5450 Wissahickon Ave., Phila. 44, Pa.

MACKINNON, DIANA .....P. O. Box 428, Ensenada, Puerto Rico  
 MacPHERSON, KATHLEEN .....106 High St., Mechanicsburg, Pa.  
 MacPHERSON, MARCIA .....106 High St., Mechanicsburg, Pa.  
 MADDEN, JOSEPH PETER, JR. ....8 Alpine Lane, Darien, Conn.  
 MADISON, CLAIRE E. ....3 Acton Place, Annapolis, Md.  
 MALONE, ROBERT A. ....11109 Waycroft Way, Rockville, Md.  
 MANGLE, HARRY E., JR. ....316 Chemung St., Waverly, N. Y.  
 MANN, HUNTER, III .....801 N. 18th St., Harrisburg, Pa.  
 MANN, PHILIP R. ....373 Lincoln Ave., Apt. 3, Orange, N. J.  
 MANN, RICHARD, JR. ....248 Manor Rd., Douglaston, N. Y.  
 MARGENEAU, ERIC ALLEN .....1222 Walnut St., S. Plainfield, N. J.  
 MARIEN, HARRY R. ....9 Phillips Lane, Darien, Conn.  
 MARK, GEORGE E., III .....934 Coates Rd., Meadowbrook, Pa.  
 MARKIZON, ALAN R. ....7466 Rhoads St., Phila. 31, Pa.  
 MARKLEY, CHARLES A. ....400 Brentwater Rd., Camp Hill, Pa.  
 MARTIN, KATHLEEN LUCRETIA.....177 Spencer Rd., Basking Ridge,  
 N. J.

We hope that through "McGregor" or "After Six", or any other  
 of our famous brands, and through our personal attentions, we  
 have made your year at Dickinson and Carlisle a bit more  
 enjoyable.

## KRONENBERG'S

*Famous for our men's wear since 1866*

### LIGHT'S STATIONERY

SCHOOL and OFFICE SUPPLIES



129 West High Street  
 Carlisle, Penna.

### SADIE DRESS SHOP

FOOD BASKET

SCHAFFER BROS.

KIRSCH & GROVE, Printers

D-CLUB of DICKINSON COLLEGE

MILDRED'S BEAUTY SHOP

MARTIN, ROBERT A., JR. ....10 Gobin St., Carlisle, Pa.  
 MARTIN, SUZANNE L. ....387 Walton St., Lemoyne, Pa.  
 MASTERS, WAYNE R. ....279 Fletcher Ave., Valley Stream, N. Y.  
 MAXWELL, PATRICIA A. ....11834 Joan Dr., Pittsburgh 35, Pa.  
 MAZZA, JOHN PETER .....R. D. #1, W. Sunbury, Pa.  
 MAZZIO, LOUIS RALPH, JR. ....232 Rutledge Dr., Red Bank, N. J.  
 MEADE, DAVID C. ....5601 Durbin Rd., Bethesda 14, Md.  
 MEADE, ROBERT A. ....35 Crooked Billet Rd., Hatboro, Pa.  
 MEALS, GEORGE CARL .....130 S. 17th St., Camp Hill, Pa.  
 MEANS, JOHN T. ....1030 Wood Ave., Lancaster, Pa.  
 MEDAUGH, ROBERT ALAN .....251 Delaware St., Woodbury, N. J.  
 MELLOTT, JOHN L. ....R. D. #6, Carlisle, Pa.  
 MENGEL, RUSSELL WILLIAM.....2033 Penn Ave., West Lawn, Pa.  
 MERCER, PETER W. ....27 Rosedale Rd., Watertown, Mass.  
 MERRICK, CHARLES PERCIVAL, III .....205 Fifth Ave., Denton, Md.  
 MERRITT, HUBERT BINGHAM .....589 Seminary Ave., Rahway, N. J.

METTLER, ROBERT S. ...P. O. Box 126, Amwell Rd., E. Millstone, N. J.  
 MEYERS, ROBERT H. ....214 Wyomissing Blvd., Wyomissing, Pa.  
 MEZZI, ANDREW L. ....168 S. Cherry St., Wallingford, Conn.  
 MIKKELSON, NILS JOHN .....Casilla 50-D, Santiago, Chile  
 MILES, NANCY A. ....430 Devon Rd., Camp Hill, Pa.  
 MILLER, ALBERT GRAEFF .....13 College Ave., W. Chester, Pa.  
 MILLER, BERNARD J. ....5867 Woodcrest Ave., Phila. 31, Pa.  
 MILLER, JANET PEOPLES .....2073 Oakdale Ave., Glenside, Pa.  
 MILLER, NEAL .....10 Park View Terr., Bayonne, N. J.  
 MILLER, PATRICIA ANN ....3 Cherry Tree Lane, Merchantville, N. J.  
 MILLER, PAUL M. ....531 Bonnymead Ave., Harrisburg, Pa.  
 MILLER, ROBIN PATRICIA .....Smithsbridge & Temple Rds., Box 94,  
 R. D. #2, Glen Mills, Pa.  
 MILLER, RUSSELL H., JR. ....R. D. #2, Box 54, New Holland, Pa.  
 MILLINGTON, J. THOMAS 242 Westover Dr., New Cumberland, Pa.  
 MILLSTONE, WALTER D. ....529 Dunn Dr., Pittsburgh 27, Pa.

Over 35 Years of Service to the Colleges  
and Schools of Pennsylvania  
Waxes - Soaps - Cleansers - Disinfectants  
Floor Maintenance Materials

★  
**CLARKSON CHEMICAL  
COMPANY, INC.**

SANITARY CHEMICALS

Williamsport, Pennsylvania

Compliments of

**HARRISBURG COCA-COLA  
BOTTLING CO., INC.**

MITCHELL, PENELOPE L. ....57 Cambridge Rd., Whitesboro, N. Y.  
MONACHINO, JEFFREY ALAN .....300 Loring Ave., Pelham, N. Y.  
MONETA, JUDY ANNE .....1617 Montgomery Ave., Villanova, Pa.  
MONTGOMERY, PAUL C. ....422 Bryan St., Havertown, Pa.  
MONTGOMERY, SUSAN RUSS .....Carlisle Bks., Carlisle, Pa.  
MOORE, LOUIS deBEHIAN, II .....Chicken Valley Rd., Locust Valley,  
Long Island, N. Y.  
MOORE, ROSALIE .....66 Aldine St., Rochester 19, N. Y.  
MOORHOUSE, MARIAN WOOD 35 Pelican Isle, Ft. Lauderdale, Fla.  
MOREY, BEVERLY S. ....Old Mendham Rd., Morristown, N. J.  
MORGAN, RICHARD W. ....65 E. Lincoln Ave., Atlantic Highlands,  
N. Y.  
MORGAN, WILLIAM ARTHUR, JR. ....152 Poplar St., Kingston, Pa.  
MORRIS, ANTHONY B. ....USIS, American Consulate General,  
APO 757, New York, N. Y.  
MORRIS, JUDITH ANN .....105 W. Greenwood Ave., Lansdowne, Pa.  
MORRISSEY, J. DAVID .....179 W. Louthier St., Carlisle, Pa.  
MORROW, LINDA M. ....4640 Old Boston Rd., Pittsburgh 27, Pa.  
MORSE, PHYLLIS ANN .....39 Whitney St., Closter, N. J.  
MORSELL, FREDERICK A. ....95 Fenimore St., Brooklyn 25, N. Y.  
MOSER, KLARA E. ....291 Hudson Ave., Norwood, N. J.  
MOUL, LARRY .....306 S. Hanover St., Carlisle, Pa.  
MOWERY, HELEN .....R. D. #1, Newville, Pa.  
MUMPER, ROBERT L., JR. ....43 S. East St., Carlisle, Pa.  
MUNCASTER, JOHN W. ....4535 Norwin Rd., Pittsburgh 36, Pa.  
MUNSON, JEANNETTE RUTH .....1187 W. Main St., Stroudsburg, Pa.  
MURPHY, MARY PATRICIA .....104 Letterkenny Ord. Depot, Chambersb.,  
Pa.  
MURPHY, RAYMOND P. ....2419 Riverside Ter., Matasquan Pk., N. J.  
MURPHY, SUSAN HARDER .....256 Mather Rd., Jenkintown, Pa.

MYERS, ELLIS R. ....1848 Murray St., Forty Fort, Pa.  
MYERS, LINN M. ....1057 Highland Rd., Sharon, Pa.  
NACE, BARRY J. ....Mounted Route, Mechanicsburg, Pa.  
NAFF, ANNA .....37 S. Bedford St., Carlisle, Pa.  
NAILOR, KATHLEEN C. ....514 Edgehill Dr., Gibsonia, Pa.  
NEMEC, MICHAEL A. ....2831 Main St., Pittsburgh 35, Pa.  
NEVINS, FRANCES .....Carlisle Banks., Carlisle, Pa.  
NEVINS, MARY E. ....190 Summit Ave., Upper Montclair, N. J.  
NEWBY, JOSEPH HARPER .....519 Kenilworth Rd., Merion, Pa.  
NEWTON, MAUREEN D. ....2120 N. 21st St., Phila. 21, Pa.  
NICHOLS, JOHN HAY .....38 Vista Rd., North Haven, Conn.  
NICHOLS, RONALD D. ....208 Revere St., Harrisburg, Pa.  
NICOLOSI, ALFRED J. ....Haines Neck Rd., R. D. #1, Salem, N. J.  
NOBLIT, SUSAN M. ....800 Seminary St., Jersey Shore, Pa.  
NOLTE, LAURENCE H., JR. ....541 Prescott Rd., Merion Station, Pa.  
NORA, MARY LOU .....511 Milltown Rd., New Brunswick, N. J.  
NORTHAM, JUDITH ANN .....373 Roberts Ave., Glenside, Pa.  
NUETZMAN, CAROL F. ....152-11 Roosevelt Ave., Flushing 54, N. Y.  
OCHSE, DANIEL ROGER .....R. D., Oxford, N. J.  
O'CONNOR, MARGARET M. ....12 Doris Dr., Scarsdale, N. Y.  
OLMSTEAD, CHARLES E. ....521 S. Keystone Ave., Sayre, Pa.  
O'NEIL, PAUL T. ....407 Farwood Rd., Haddonfield, N. J.  
OPPASSER, JACK E. ....Baltusrol Top, Westfield, N. J.  
ORNSTEIN, BETH LYNN .....217 Cleveland Ave., Highland Pk., N. J.  
ORNSTEINI, BETH LYNN .....217 Cleveland Ave., Highland Pk., N. J.  
ORR, WALTER L. ....Old Gladstone Rd., Chester, N. J.  
ORTON, WILLIAM .....Allenberry, Boiling Spgs., Pa.  
OCTION, PAUL HENRY, JR. ....312 Nicholson Rd., Ridley Park, Pa.  
OWENS, WILLIAM E. ....7244 Meadow Lane, Balto. 22, Md.  
PACKARD, HARRY .....7312 Piney Branch Rd., Wash., D. C.

For the Best Price on Authentic  
FRATERNITY JEWELRY

Go To  
**LINE and LINE**

WATCHMAKERS — JEWELERS  
IMPORTERS

★  
"Just off the Square"

**CARLISLE DINER & GRILLE**

FABULOUS FOOD — FRISKE COCKTAILS

Member Diners Club

# ALBERT E. PETERS ASSOCIATES

CONSULTING ENGINEERS

Scranton 4, Pennsylvania



Mechanical — Structural

Electrical — Chemical

Economic Analysis

Compliments of

## McCloud and Scatchard

LANDSCAPE ARCHITECTS

33 South Broad Street

Lititz, Pennsylvania

PACKMAN, GARY H. ..... 1105 Helleman St., Phila. 11, Pa.  
 PAGDIN, JANET A. .... 585 Point Rd., Little Silver, N. J.  
 PALITZ, HARVEY F. .... 2303 76th Ave., Phila. 50, Pa.  
 PAPPAS, DEAN C. .... 60 Rutgers Ave., Bridgeton, N. J.  
 PARKER, RONALD A. .... 67 Knox Pl., Staten Island 14, N. Y.  
 PASTORE, SUSAN H. .... 300 Carlies Ave., Pelham, N. Y.  
 PASQUALE, HENRY D. .... 583 Shoemaker Rd., King of Prussia, Pa.  
 PATRICK, L. WILLIAM ..... Box 155, R.D. #1, Hummelstown, Pa.  
 PATTERSON, JAMES W. .... 45 Amherst Ave., Swarthmore, Pa.  
 PATTERSON, WILLIAM S. .... R.D. #3, Taylor Highland,  
 Huntingdon, Pa.  
 PATTON, WILLIAM F. .... 1604 Cherry La., Flourtown, Pa.  
 PAULL, ROBERT C. .... 37 Post La., Riverdale, N. J.  
 PAWLING, PENNY B. .... Dance Mill, Rd., Phoenix, Md.  
 PEARSALE, LINDA LEE ..... 1744 Lehigh Rd., Wantagh, L. I., N. Y.  
 PELTZ, SUELLEN ..... 50 Memorial Pkw., Atlantic Highlands, N. J.  
 PENNEY, WILLIAM H. .... Box 354, Mars, Pa.  
 PENNINGTON, FRED A. .... R. D. #3, Mechanicsburg, Pa.  
 PERA, ROD J. .... c/o Capt. James A. Duffy, 1st Replac. Bttn.,  
 A.P.O. 872, New York, N. Y.  
 PERGAM, CARL J. .... 48-19 192nd St., Flushing 65, N. Y.  
 PERKINS, CHARLES M., JR. .... The Loop Rd., Bedford, N. Y.  
 PERKINS, R. GRANT ..... 140 Sterling Pl., Amityville, N. Y.  
 PETERSEN, JULIAN D. .... 36-19 167 St., Flushing 58, N. Y.  
 PETRUCELLI, GERALD J. .... 348 Gray St., Orange, N. J.  
 PETERSON, KAREN L. .... 361 Orchard Dr., Pittsburgh, 28, Pa.  
 PETZINGER, ROBERT J. .... 2 Kingfisher Dr., Middletown, N. J.  
 PHILLIPS, KEITH J. .... 108 W. 6th St., Laurel, Del.  
 PHILLIPS, SALLY L. .... 135 Chestnut St., Sunbury, Pa.  
 PICTON, LEONARD R. .... 2206 Vista Dr., Bethlehem, Pa.  
 PIERCE, S. EVANS ..... 156 Wedgewood Dr., Riverton, N. J.

PINHEIRO, E. BARRY ..... 5434 Woodbine Ave., Phila. 31, Pa.  
 PINKERTON, ANNE E. .... 670 Bair Rd., Berwyn, Pa.  
 PISERCHIA, GERALD J. .... 200 Nutley Ave., Nutley, N. J.  
 POINT, LAWRENCE W. .... 102 E. Dickinson St., Woodstown, N. J.  
 POTAMKIN, MACY ANN ..... 1808 Delancey Pl., Phila. 3, Pa.  
 PRATT, VAUGHN W. .... 456 Colebrook La., Bryn Mawr, Pa.  
 PRICE, BARBARA E. .... 124 S. Norwinden Dr., Springfield, Pa.  
 PRICE, HOWARD C. .... P.O. Box 13 Susquehanna Company,  
 Jackson, Pa.  
 PROCTOR, BARBARA ANNE ..... c/o Lt. Col. Fred B. Proctor, Army  
 War College, Carlisle Barracks, Pa.  
 PUTNAM, DAVID S. .... 1619 "L" St., N.W., Washington 6, D. C.  
 RADCLIFFE, JOHN H. .... 90 Laurel St., Fairhaven, Mass.  
 RADER, KATHRYN C. .... Old Red Hill Rd., Dauphin, Pa.  
 RAFALSKY, THOMAS R. .... 1185 Park Ave., New York 28, N. Y.  
 RAGO, ALBERT R. .... 220 S. Park Dr., Collingswood, N. J.  
 RAND, LAWRENCE A. .... 387 Apple Lane, Lancaster, Pa.  
 RANOSCHAK, RONALD J. .... 261 "E" St., Carlisle, Pa.  
 RAPUANO, MICHAEL R. .... Reidina Farms, Newton, Pa.  
 RASKOPF, CAROL ANNE ..... 14 Magnolia Ave., Mantvale, N. J.  
 RATHKE, MARTIN P. .... 341 S. Main St., Bergenfield, N. J.  
 RAYSOR, SONIA C. .... 453 Manor Ave., Downingtown, Pa.  
 READE, DONALD A. .... 13 Thompson Ave., Bingham, Mass.  
 REEDER, RICHARD A. .... 337 Shenango Rd., Beaver Falls, Pa.  
 REICHARD, DAVID L., II ..... P.O. Box 373, Waynesboro, Pa.  
 REID, ROBERT K. .... 240 E. Broad St., East Stroudsburg, Pa.  
 REISH, WILLIAM G. .... 32 South 13th St., Lewisburg, Pa.  
 RENBAUM, JOEL W. .... 3309 Pinkney Rd., Baltimore 15, Md.  
 RENNIE, GEORGE S., III ..... 309 West 24th St., Chester, Pa.  
 RENSCHAW, CHARLOTTE L. .... 20 Pleasant St., Clifton Springs, N. Y.  
 RENTSCHLER, DONALD P. .... 239 N. Fifth St., Reading, Pa.

## THOUGHT FOR FOOD . . .

SLATER is proud to provide the food service for Dickinson College and 143 leading universities and colleges in 31 states.

SLATER plans, prepares and serves meals designed to provide both nutrition and enjoyment.

Best of Luck, CLASS OF '62!



Philadelphia • Baltimore • San Francisco  
 Chicago • New York • Atlanta

REVELL, MARY I .....261 Nottingham Hill, Sherwood Forest, Md.  
 RHOADS, ELIZABETH G. ....307 Longfield Rd., Phila. 18, Pa.  
 RICH, JOHN E., JR. ....Woolrich, Pa.  
 RICHARDS, MERRILL A. ....22 W. 35th St., Reiffton, Reading, Pa.  
 RICHARDSON, EDITH B. ....63 Chestnut Hill Pl., Glen Ridge, N. J.  
 RICKS, JOHN D. ....3110 Harbor View, Tampa, Fla.  
 RIDDLESBERGER, MERCHLINE M., JR. ....256 S. Hanover St.,  
 Carlisle, Pa.  
 RILLING, DAVID C. ....5752 Rising Sun Ave., Phila. 20, Pa.  
 RIMBACH, DAVID W. ....Box 25, Route #10, Lake Shore, Md.  
 RISSER, MARY ANN .....549 College Ave., Elizabethtown, Pa.  
 RIZZOLO, RONALD E. ....560 Mt. Prospect Ave., Newark 4, N. J.  
 ROBB, JAMES P. ....25 Idlewood Rd., White Plains, N. Y.  
 ROBERT, CHARLES O. ....49 W. College St., Carlisle, Pa.  
 ROBERTS, JAMES L. ....1344 Country Club Rd., Monongahela, Pa.  
 ROCKMAN, EDWARD F. ....707 N. Wilbur Ave., Sayre, Pa.  
 ROGERS, ANDREW Y., JR. ....117 East 78th St., New York 21, N. Y.  
 ROGERS, JUDY .....195 Park St., East Orange, N. J.  
 ROGERS, LANCE D. ....Jericho Rd., Sherman, Conn.  
 ROGERS, RONALD K. ....504 Fourth St., West Pittston, Pa.  
 ROHRBAUGH, MICHAEL J. ....17 Houston Rd., Yardley, Pa.  
 ROMBERGER, DAVID H. ....48 N. Union St., Middletown, Pa.  
 ROMEO, ANGELO G. ....Rena St., Newfield, N. J.  
 ROSE, ELIZABETH J. ....120 Eleventh St., Lakewood, N. J.  
 ROSEN, HOWARD R. ....2909 W. Strathmore Ave., Baltimore 9, Md.  
 ROSEN, STUART W. ....639 Concord Ave., Williston Pk., N. Y.  
 ROSENFELD, PHILIP A. ....1615 67th Ave., Phila. 26, Pa.  
 ROSENSTEIN, WALTER S. ....67-66 108th St., Forest Hills 75, N. Y.  
 ROSSELL, NANCY G. ....106 Ovington Rd., R.D. #2,  
 Morrisville, Pa.

ROYCE, ELIZABETH M. ....225 W. Louther St., Carlisle, Pa.  
 ROYCE, KNUT S. ....225 W. Louther St., Carlisle, Pa.  
 RUDOLPH, ERIC B. ....3807 Hadley Sq. East, Baltimore 18, Md.  
 RUDOLPH, JOSEPH K. ....110 South 36th St., Camp Hill, Pa.  
 RUHL, DOROTHY M. ....58 South Penn St., Manheim, Pa.  
 RUPPRECHT, GEORGE W., JR. ....520 Holden Rd., Towson 4, Md.  
 RUSS, CARLA E. ....38 Newman Ave., Verona, N. J.  
 SAALFELD, ROBERT A. ....51 Chestnut St., Ramsey, N. J.  
 SABEL, BRUCE E. ....6526 Castor Ave., Phila. 49, Pa.  
 SACKS, NANCY H. ....39 Shore Drive, Great Neck, N. Y.  
 SADLER, BEVERLY G. ....7 Caro Court, Red Bank, N. J.  
 SADLER, BRENDA A. ....7 Caro Court, Red Bank, N. J.  
 SALTER, EDWARD A. ....427 E. Queen St., Chambersburg, Pa.  
 SANDELS, MARY .....238 Conway St., Carlisle, Pa.  
 SANDMANN, PETER B. ....R.D. #5, Box 288, Carlisle, Pa.  
 SANSBURY, SARAH .....Calvert County, Sunderland, Md.  
 SATINSKY, HARRY W. ....50 Belmont Ave., Bala Cynwyd, Pa.  
 SAVIDGE, LINDA J. ....5324 North 36th St., Arlington 7, Va.  
 SCHAEFER, WILLIAM P. ....928 Pinecroft Rd., Berwyn, Pa.  
 SCHAMBACH, ROBERT A. ....47 Fielding Court, South Orange, N. J.  
 SCHANTZENBACH, WILLIAM K. ....524 North St., Emmaus, Pa.  
 SCHENCK, JUDITH A. ....School Rd., R. D. #1, Hatfield, Pa.  
 SCHIAYO, SANDRA M. ....111 Oliver St., Jersey Shore, Pa.  
 SCHLOSBERG, ROBERT L. ....43 Firtree Rd., Levittown, Pa.  
 SCHLUSSER, ROBERT E. ....Mtd. Route, Mt. Holly Pike, Carlisle, Pa.  
 SCHMIDT, CHRISTINA .....1037 Robin Rd., Wyomissing, Pa.  
 SCHMIDT, SUSAN J. ....26 Parker Ave., Maplewood, N. J.  
 SCHNEIDER, ADELLE J. ....145 First Ave., Little Falls, N. J.  
 SCHNEIDER, DAVID .....110 Riverside Dr., New York 24, N. Y.  
 SCHROEDER, ROBERT E. ....16 Drum Hill Dr., Summit, N.J.



*"Summa Cum Laude"*



**Irresistible Always!**



SCHULTZ, JOHN D., JR. ....1206 Woodside Pkw., Silver Spring, Md.  
 SCHUTZ, GERTRUDE C. ....610 Regester Ave., Baltimore 12, Md.  
 SCHWARZ, ROBERT D. ....1806 Chestnut St., Phila. 3, Pa.  
 SCHWENK, GAIL J. ....208 Ingraham Blvd., Hampstead, N. Y.  
 SCURFIELD, RAYMOND E. ....927 Mulberry St., Elizabeth, Pa.  
 SEARLES, PAMELA W. ....53 Avon Rd., Hewlett, N. Y.  
 SEARS, J. BENNETT .....Darling, Pa.  
 SECORD, RALPH, JR. ....20 Lowell Ave., Holden, Mass.  
 SEIDEL, CHRISTOPHER W. ....246 N. Front St., Milton, Pa.  
 SELDEN, ANNE W. ....93 Lancaster Rd., West Hartford 7, Conn.  
 SELHEIMER, GUY M. ....125 Lafayette Ave., Oreland, Pa.  
 SETTLEMIRE, CLARA C. ....424 W. Louthier St., Carlisle, Pa.  
 SHAFER, RICHARD S. ....100 Mills St., Morristown, N. J.  
 SHANNON, GAYLE M. ....208 N. Twenty-Sixth St., Camp Hill, Pa.  
 SHAPIRO, MILTON J. ....1143 Countryside Dr., Harrisburg, Pa.  
 SHAPIRO, RICHARD E. ....6140 Old York Rd., Phila. 41, Pa.  
 SHARF, JAMES C. ....234 Charlotte St., Lancaster, Pa.  
 SHATTO, JEFFREY D. ....113 Fox St., Progress, Harrisburg, Pa.  
 SHAYER, J. DANIEL .....623 Mountain Rd., Smoke Rise, Butler, N. J.  
 SHEFFER, SUZANNE .....The Maples, Watsonstown, Pa.  
 SHELDON, STANLEY M. ....R.D. #2, Thompson, Pa.  
 SHELLEY, PHYLLIS J. ....420 S. Market St., Mechanicsburg, Pa.  
 SHERMAN, WILLIAM G. ....4615 W. Garland Dr., Pittsburgh 27, Pa.  
 SHERRY, ROBERT S. ....42 Demarest Ave., West Nyack, N. Y.  
 SHINN, ALLEN E. ....22 Ogden Ave., White Plains, N. Y.  
 SHIVE, DONALD L. ....518 E. Callowhill St., Perkasie, Pa.  
 SHOFF, MILLARD R., JR. ....200 Meade Ave., Hanover, Pa.  
 SHOWALTER, PAUL M., JR. ....855 St. Louis St., Lewisburg, Pa.  
 SHUKIS, CHARLES A. ....222 Muntz Ave., Butler, Pa.  
 SIA, IDA JANE .....133 W. High St., Carlisle, Pa.

## HIGH & MOORELAND

### BUS EXCURSIONS

Baltimore  
 Every  
 Thursday  
 Afternoon  
*points of interest*      *special rates*

Phone: CH. 9-1345

### Billet's Electric Shop

"When it's Electric Then It's

BILLET"



115 South Hanover Street

Carlisle, Penna.

## PI DELTA EPSILON

*congratulates*

THE 1962 MICROCOSM

*for Dickinson's finest yearbook ever!*

## Joseph R. Rice Agency

INSURANCE — BONDING



1 Irvine Row

Carlisle, Pa.

Phone: 1631-J

SILVER, BARRY A. ....5620 North 10th St., Phila. 41, Pa.  
 SIMMONS, ELIZABETH M. ....13 Cleveland Ave., Martinsville, Va.  
 SLOTT, PHILLIP .....35 East 84th St., New York 28, N. Y.  
 SMEDLEY, PHILIP A. ....630 Arber Rd., Cheltenham, Pa.  
 SMITH, ANN L. ....Apt. 3C Sea Tower Apt., Dewey Blvd. and  
 Liberpad, Pasay City, Phillipines  
 SMITH, CHARLES B. ....627 E. Mt. Airy Ave., Phila. 19, Pa.  
 SMITH, JAY F., III .....Box 22, Kimberton, Pa.  
 SMITH, MILTON R., JR. ....1136 Gypsy Lane East, Towson 4, Md.  
 SMITH, PATRICIA ANN .....3326 S. Park Rd., Bethel Park, Pa.  
 SMITH, RALPH E. ....539 Rutgers Ave., Burlington, N. J.  
 SMITH, RAMONA ANN .....102 Mechanic St., Cape May  
 Ct. House, N. J.  
 SMITH, RICHARD ST. CLAIR .....30 Boulder Brook Dr.,  
 Wilmington 3, Del.  
 SMITH, VALERIE ANN .....519 Madison Ave., Ft. Washington, Pa.  
 SMITH, WILLIAM M. ....100 Washington Ave., Haddonfield, N. J.  
 SMYTH, WHITNEY B. ....60 The Serpentine, Roslyn Estates, N. Y.  
 SNYDER, HARRY W. ....747 W. Louthier St., Carlisle, Pa.  
 SNYDER, JAMES V. ....2225 Spring Garden St., Phila. 19, Pa.  
 SNYDER, LAWRENCE E. ....31 Prince St., Littlestown, Pa.  
 SOUSER, NORMA G. ....567 S. 19th St., Harrisburg, Pa.  
 SPAHR, BOYD L., III .....Rogues Roost, Blue Bell, Pa.  
 SPAHR, WILLIAM T., JR. ....508 Baer Ave., Hanover, Pa.  
 SPATZ, WILLIAM E. ....267 Belvedere St., Carlisle, Pa.  
 SPENCER, HOWARD R. ....826 West St., Pittsfield, Mass.  
 SPENGLER, BARBARA ANN .....820 N. Sixth St., Allentown, Pa.  
 SPICER, JOAN L. ....2317 Market St., Wilmington 2, Del.  
 SPRING, PETER C. ....567 Deerpath Rd., Glen Ellyn, Ill.  
 SPROGELL, PRUDENCE M. ....Old Church Rd., North Wales, Pa.

CANTEEN COMPANY

LITTLE DO NUT SHOPPE

LONG'S LADIES' SHOP

ROBBIN'S FLOWERS

VALLES & SMARTWEAR

SINGER SEWING CENTER

YEINGST & BRENNEMAN, Barbers

THE DICKINSONIAN

STAHLER, JOHN E. ....155 E. White., Summit Hill, Pa.  
STAIR, BRUCE W. ....R.D. #1, Littlestown, Pa.  
STAMBAUGH, JEFFREY L. ....Menges Mills, Pa.  
STAMBAUGH, JOHN E. ....117 E. Main St., Belleville, Pa.  
STANDING, JOHN H. ....1733 Millard St., Bethlehem, Pa.  
STECKLEY, WILLIAM M. ....1610 44th St., N.W., Washington 7, D.C.  
STEEDLE, ROGER C. ....111 N. Melbourne Ave., Ventnor, N. J.  
STEEGE, GWEN W. ....347 Strathmore Rd., Havertown, Pa.  
STEEL, RICHARD D. ....607 Wyncote House, Wyncote, Pa.  
STEEN, JON M. ....1605 Kansas Ave., McKeesport, Pa.  
STEGMEIER, S. KATHRYN ....661 South 27th St., Harrisburg, Pa.  
STEHLEY, GEORGE F., III ....806 Walnut Pl., Havertown, Pa.  
STEINBECK, NANCY S. ....624 Dorsett St., Devon, Pa.  
STEINDEL, CARL R. ....R.D. #2, Box 280, Moscow, Pa.  
STELLWAG, THEODORE W. ....312 Elm Ave., Burlington, N. J.  
STERLING, PATRICIA L. ....417 Timber La., Devon, Pa.  
STERN, MARC I. ....E. Chestnut Ave., Vineland, N. J.  
STINE, PETER T. ....425 Saybrook Rd., Villanova, Pa.  
STISCIA, ALFRED R. ....735 Irvington Rd., Chester, Pa.  
STOCKER, CAROLYN ANN ....1517 College Ave., Reading, Pa.  
STOHR, JOAN H. ....6845 Penham Pl., Pittsburgh 8, Pa.  
STONER, CARL B., JR. ....23 South 3rd St., Harrisburg, Pa.  
STOUT, JOHN W. ....654 North 10th St., Reading, Pa.  
STRETTON, THOMAS R., JR. ....401 Glenburn Rd., Clarks Summit, Pa.  
STRIGHT, MARTHA S. ....717 Chestnut St., Indiana, Pa.  
STRITE, JAMES A., JR. ....846 East King St., Chambersburg, Pa.  
STRITE, KATHARINE ....846 E. King St., Chambersburg, Pa.  
STUART, H. WYNNE ....107 Eakins Rd., Manhasset, N. Y.  
STUNT, BARBARA W. ....2643 Clarendon Ave., Bellmore, L. I., N. Y.  
SUKHABUT, SERI ....106 East 85th St., New York, 28, N. Y.  
SUNDEN, GARY R. ....89 Leverich St., Hempstead, N. Y.

SUTER, KURT .....35 Rolling Dr., M.R. #2, Carlisle, Pa.  
SUTTON, VIRGINIA E. ....1009 Frederick Rd., Meadowbrook, Pa.  
SWARTLEY, STEVEN W. ....330 Central Ave., Souderton, Pa.  
SWOPE, RALPH E. ....424 Pelham Manor Rd., Pelham, N. Y.  
TAFEL, HARVEY A. ....200 Chestnut Ave., Narberth, Pa.  
TALLEY, JOHN W. ....1003 W. Cambria St., Phila. 33, Pa.  
TARANTO, MICHAEL, JR. ....230 W. Jersey St., Elizabeth, N. J.  
TAYLOR, JOHN B. ....40 DeKalb Ave., White Plains, N. Y.  
TAYLOR, PENELOPE ANN ....22 Orchard Lane, Glastonbury, Conn.  
TAYLOR, ROBERT F. ....3822 Fordham Rd., N.W.,  
Washington 16, D. C.  
TELLER, SUSAN ESTHER C. ....181 N. Franklin St., Wilkes-Barre, Pa.  
TEMPLETON, MARY E. ....122 E. Clinton Ave., Tenafly, N. J.  
TENER, JERRY L. ....333 Sycamore Dr., Seweckley, Pa.  
TEST, THOMAS C. ....762 Laurel La., Colonial Village, Wayne, Pa.  
THACKERAY, FRANK W. ....2010 Mt. Royal Blvd., Glenshaw, Pa.  
THAPA, CHIRANJIVI S. ....No. 17 Nauxal, Kathmandu, Nepal  
THATCHER, RICHARD S. ....548 Bridle Rd., Glenside, Pa.  
THOMAS, JOHN C. ....237 Chestnut St., Mifflinburg, Pa.  
THOMAS, SHELDON ....106 W. Main St., Plymouth, Pa.  
THOMPSON, LAURIE ANN ....480 W. Lake Dr., Athens, Ga.  
THORNHILL, GAIL M. ....1236 Steel Rd., Havertown, Pa.  
TIFFANY, DAVID M. ....402 Jackson Ave., Susquehanna, Pa.  
TILDEN, DEBORAH ....37 Elm St., Scituate, Mass.  
TILLMAN, ARTHUR L., III ....851 Tenth Ave., Prospect Park, Pa.  
TINDALL, ANNE S. ....21 Kathleen Court, Wayne, N. J.  
TINDALL, JAMES M., III ....21 Kathleen Court, Wayne, N. J.  
TODD, WALTER D. ....223 Martzville Rd., Berwick, Pa.  
TOMLINSON, JUDITH S. ....423 Foster Dr., Springfield, Pa.  
TOMPAKOV, HARVEY M. ....3913 Labyrinth Rd., Baltimore 15, Md.  
TOOMEY, KENNETH H. ....R.D. #1, Box 206, Mt. Holly, N. J.

DICKINSONS' earliest students dealt with  
**The Carlisle Bank in 1813**

With the Pre-Civil War students it was the  
**Carlisle Deposit Bank in 1846**

**Carlisle Deposit Bank  
& Trust Company**

*A bank at the same address since 1816*  
**1 NORTH HANOVER STREET**

**Sharon - "The Auto Bank" - 1956**

**665 North East Street**  
*member F. D. I. C.*

TORREY, DAVID C. ....7 Payson La., Easthampton, Mass.  
TOWNHILL, JAMES R. ....80 Oviatt St., Hudson, Ohio  
TOY, C. JILL .....Baltimore Pike, Chadds Ford, Pa.  
TREICIS, JOHN .....Dickinson College, Pa.  
TREICIS, MARA .....Dickinson College, Pa.  
TROXLER, MARY E. ....221 Wynnewood Ave., Lansdowne, Pa.  
TRUITT, DOROTHY .....R.D. #1, Eiters, Pa.  
TULL, RICHARD .....466 S. Center St., Orange, N. J.  
TUNSTALL, GRAYDON A., JR. ....229 River Rd., Red Bank, N. J.  
TURNER, CARL A. ....1111 Oriental Ave., Westmont, N. J.  
TUTTLE, CAROLYN M. ....8502 94th St., Woodhaven 21, N. Y.  
ULRICH, JOHN F. ....500 S. Railroad St., Palmyra, Pa.  
UPDIKE, RICHARD D. ....1 Eliot Pl., Short Hills, N. J.  
VANCE, DENNIS E. ....345 Lester Rd., Springfied, Pa.  
VANDERGRIFT, BENJAMIN M. ....33 Queen Ave., Swanwyck,  
New Castle, Del.  
VAN GAYREE, SANDRA .....801 W. Louthier St., Carlisle, Pa.  
VAN ORMER, JEAN H. ....747 Washington St., Cumberland, Md.  
VEDOVA, EDITH M. ....9 Lincoln St., Glen Ridge, N. J.  
VERDELLI, LOUIS J. ....273 E. Second St., Hummelstown, Pa.  
VOLPICELLI, NICHOLAS A. ....1440 Markley St., Norristown, Pa.  
WADAS, CHARLES G. ....4 Glenside Park, Berkeley Heights, N. J.  
WADDELL, DOUGLAS T. ....1217 Parkside Dr., N., Wyomissing, Pa.  
WADDELL, JEFFREY S. ....1217 Parkside Dr., N. Wyomissing, Pa.  
WAGNER, CHARLES I. ....1475 Thornberry Rd., Wyncote, Pa.  
WAGNER, DURBIN L. ....634 E. Broad St., Tamaqua, Pa.  
WAGNER, MARY E. ....R.D. #1, Box 168, Eiters, Pa.  
WAIGHT, DAVID W. ....427 "A" St., Carlisle, Pa.  
WALKER, BRUCE G. ....1443 Crestridge Dr., Silver Spring, Md.  
WALKER, PAUL E. ....802 Franco Ave., Johnstown, Pa.  
WALLACE, ALVAH A. ....119 Demarest Ave., Bloomfield, N. J.

Compliments of  
**THE UPSILON CIRCLE**  
of  
**OMICRON DELTA KAPPA**

Kenneth R. Bowling

Bernard J. Miller

John H. Dingee

David C. Rilling

Benjamin D. Giorgio

Peter B. Sandmann

R. Andrew Horsley

John C. Thomas

Helmuth W. Joel, Jr.

Richard Tull



**COEDS**

Why not supplement your liberal  
arts education with instruction in the  
*Fine Arts?*

contact

**M. BESSIE**

*"A time honored Carlisle institution."*

WALLACE, ANGUS .....Gradyville Rd., R.D., Newton Square Pa.  
WALLACE, KAY W. ....567 Riverview Ave., Pittsburgh 14, Pa.  
WALTER, EZETTA W. ...."Sandy Hill Farm", Christiana, Pa.  
WALTON, DAVID J. ....627 Jefferson Ave., Erlton, N. J.  
WALTON, DEBORAH A. ....Box 123, Rose Valley, Moylan, Pa.  
WALZ, MARILYN .....3741 N. Oakland St., Arlington 7, Va.  
WALZ, SHUAUBUT C., III .....51 Wilson St., Carlisle, Pa.  
WAMBAUGH, MAE L. ....P.O. Box 166, Emigsville, Pa.  
WARDEN, PHILIP S. ....1104 Park Terrace Dr., Alexandria, Va.  
WARDEN, RICHARD M. ....534 South 17th St., Harrisburg, Pa.  
WARLOW, SAMUEL M. ....275 W. Louthier St., Carlisle, Pa.  
WARNER, STEPHEN D. ....51 Denton Ave., East Rockaway, N. Y.  
WARREN, BARRY L. ....789 Lydia La., Westbury, N. Y.  
WARREN, JUDITH A. ....8209 Kentbury Dr., Bethesda 14, Md.  
WASHBURN, PHILLIP S. ....44 E. Summer Ave., Roselle Park, N. J.  
WASILKO, CHARLES .....Apt. 15-B, Valley View Ter., Scranton, Pa.  
WAY, ERNEST N. ....41 Clark St., Pleasantville, N. Y.  
WEAVER, ROBERT G. ....211 Fifth St., Huntingdon, Pa.  
WEIDNER, FREDERIC C. ....28 N. Main St., Cranbury, N. J.  
WEIDNER, WILLIAM A. ....603 Highland Ave., Carlisle, Pa.  
WEIGLE, WILLIAM F. ....32 W. Pomfret St., Carlisle, Pa.  
WEISER, DON C. ....228 Graham St., Carlisle, Pa.  
WEISS, ROBERT .....134 Athea La., Morton, Pa.  
WEITZEL, WILLIAM B. ....6294 29th ST., N.W., Washington 15, D. C.  
WELLER, JEAN M. ....122 Wallingford Ave., Wallingford, Pa.  
WELLINGTON, C. ANN .....Apartado #5270, Refineria Panama,  
Panama City, Panama  
WELLS, GAY D. ....76 Park Ave., Verona, N. J.  
WETTSTEIN, FRANK D. ....180 Sunset Dr., Hempstead, N. Y.  
WEYANT, CHARLES E. ....744 W. Side, Ave., Jersey City 4, N. J.  
WHITE, EDWARD H. ....2066 W. Market St., Pottsville, Pa.

WHITE, SUSAN C. ....512 Park Ave., Manhasset, N. Y.  
 WHITE, WILLIAM H. ....18 Pinoak Dr., Oil City, Pa.  
 WHITE, WILLIAM J. ....Methodist Church, Roxbury, Pa.  
 WHITESSELL, JAMES J. ....Possum Hollow Rd., Wallingford, Pa.  
 WHITESIDE, ALBERT W. ....Oakland Pl., Gwynedd, Pa.  
 WHITEWELL, GEORGE L. ....378 Winthrop Rd., West Englewood, N. J.  
 WICKS, ALLAN B. ....14 Phila. Ave., West Pittston, Pa.  
 WICKS, BARBARA K. ....601 Parker Ct., Westminster,  
 Wilmington 8, Del.  
 WIDMYER, WILLIAM L. ....R.D. #1, Macungie, Pa.  
 WILCOX, M. BURNET, III ....433 Larchwood Rd., Springfield, Pa.  
 WILCOX, WALTER G. ....2021 Forest Hill Dr., Silver Spring, Md.  
 WILLIAMS, JAMES P. ....240 North 14th St., Harrisburg, Pa.  
 WILLIAMS, KENNETH J. ....2101 Otis Dr., Apt. D., Alameda, Calif.  
 WILLIAMS, LLOYD S. ....2101 Otis Dr., Apt. D., Alameda, Calif.  
 WILLIAMS, REEVE N. ....1466 Stirling Dr., Wayne Pa.  
 WILLIAMS, ROBERTA L. ....130 Atkins Ave., Lancaster, Pa.  
 WILLIAMS, SCOTT A. ....2095 Misner Rd., Williamsport, Pa.  
 WILLSON, SYDNEY G., III ....118 W. Adams Ave., Vandergrift, Pa.  
 WILSON, CHARLES J. ....2646 Sorento Rd., Phila. 31, Pa.  
 WILSON, DAVID W. ....7456 Sommers Rd., Phila. 38, Pa.  
 WILSON, DONALD G. ....7456 Sommers Rd., Phila. 38, Pa.  
 WILSON, LEWIS A., III ....224 Stuart Ave., Downingtown, N. J.  
 WINKLER, FRANK A. ....11 Park Ave., Pennington, N. J.  
 WINSTON, JOHN M. ....373 W. Montauk Hwy. Babylon, N. Y.  
 WINZER, CAROL ANN ....3219 Howard Pk. Ave., Baltimore 7, Md.  
 WIRTH, BARBARA ANN (Grover) ....R.D. #1, Box 393,  
 New Brunswick, N. J.  
 WISE, JOYCE L. ....415 Penn Valley Rd., Narberth, Pa.  
 WITHERELL, NANCY A. ....38 Dover Rd., Wellesley, Mass.

## NEL & SON

### PARTY NOVELTIES

*specializing in*

PADDLES and PLEDGE

RECOGNITION FAVORS

## PROFESSIONAL PHOTOGRAPHY

by

**M**  
**ERINS**  
**S** STUDIOS

*Creating Distinctive Photography*

1010 Chestnut Street • Philadelphia 7, Penna.

WALnut 3-0146 - 0147

*Student Photography*

by

Ronald Parker

William Lowe

John Cole

and staff

---

*Compliments of*

**EVERETT'S HIGHWAY  
SERVICES, INC.**



Route 11, at Carlisle Interchange  
of Pennsylvania Turnpike

---

**PENNEY'S**

OVER THREE GENERATIONS HAVE  
DEPENDED ON PENNEY'S  
STYLE AND QUALITY LEADERSHIP.

WITSCHONKE, ARL R. ....33 Beach Dr., Darien, Conn.  
WITWER, SAMUEL W., JR. ....111 Abingdon Ave., Kenilworth, Ill.  
WOLF, RICHARD G. ....501 W. Orange St., Lancaster, Pa.  
WOLFE, HOWARD A. ....255 Cabrini Blvd., New York 40, N.Y.  
WOLFE, SANDRA LEE .....1 Oxford Rd., Yardley, Pa.  
WOODRING, JAMES H. ....1139 Lloyd St., Nanty-Glo, Pa.  
WOODS, SHELLEY ANNE .....25 Edgewood Rd., Chatham, N.J.  
WOOLSTON, DAVID S. ....19 Washington St., Mount Holly, N.J.  
WURSTER, MICHAEL F. ....1131 Roberts Rd., Media, Pa.  
WURTMAN, STUART A. ....800 E. Sharpnack St., Phila. 19, Pa.  
YASGUR, BRUCE .....726 Kenilworth Ave., Phila. 26, Pa.  
YEAGLEY, JOHN F. ....334 Creston Rd., York, Pa.  
YORK, LAUREN D., JR. ....5 Lafayette Pl., Sea Cliff, N.Y.  
YOUNG, EMILIE M. ....235 Bowers St., Jersey City 7, N.J.  
YOUNG, MARTHA J. ....225 Franklin Turnpike, Mahwah, N.J.  
YOUNG, MARY ELLEN .....Route 4, Box 278, Fairfax, Va.  
YOUNG, RICHARD M. ....24 Melrose Ave., Plainfield, N.J.  
ZAHN, BRIAN J. ....7337 Thouron Ave., Phila. 38, Pa.  
ZEIGLER, ZELLA R. ....Hyndman, Pa.  
ZEMO, RUDY L. ....63 E. Main St., Middletown, Pa.  
ZILINSKY, EMILY F. ....6 Waterview Rd., Great Neck, N.Y.  
ZIMMER, BARBARA ANN .....R.D. #1, Dauphin, Pa.  
ZUG, EMILY M. ....170 Rose Lane, Haverford, Pa.  
ZUG, JEANETTE .....1465 N. Main St., Bethlehem, Pa.  
ZURICH, JOAN .....1874 N. Patrick Henry Dr., Arlington 5, Va.  
ZUYUS, PETER B. ....761 Blake Ave., Brooklyn 7, N.Y.  
ZWART, KAREN E. ....40 Red Oak Rd., Oreland, Pa.  
BANKERT, FRANCES .....535 N. West St., Carlisle, Pa.  
BROUGHTON, SUZANNE .....132 15th St., New Cumberland, Pa.  
MERVINE, WILLIAM .....605 Edgewood St., Warren, Pa.

---

*Compliments of*

***The Wheel and Chain***

Mary Margaret Cooper

Barbara Wirth Grover

Elizabeth Lynn Hammond

Suzanne Sheffer

Gwendolyn Wilkin Steege

---

**KAY'S KUP**

for

COFFEE AND CHATTER

COMPLIMENTS

OF

THE FROG SWITCH &  
MANUFACTURING  
COMPANY

CARLISLE, PENNSYLVANIA



Established 1919

*Specialists in the production  
of fine annuals for schools  
and colleges everywhere.*

**H. G. Roebuck & Son, Inc.**

**PRINTERS • LITHOGRAPHERS**

2140 Aisquith Street

Baltimore 18, Md.

HOpkins 7-6700

**PROUD PRODUCERS OF YOUR ANNUAL**



It is with a spirited picture of excitement that we finally close the '62 **Micro-cosm** as a symbol of our hope that this new-found spirit at Dickinson shall not end with this year but shall live through the infinite years to come.

The Editors



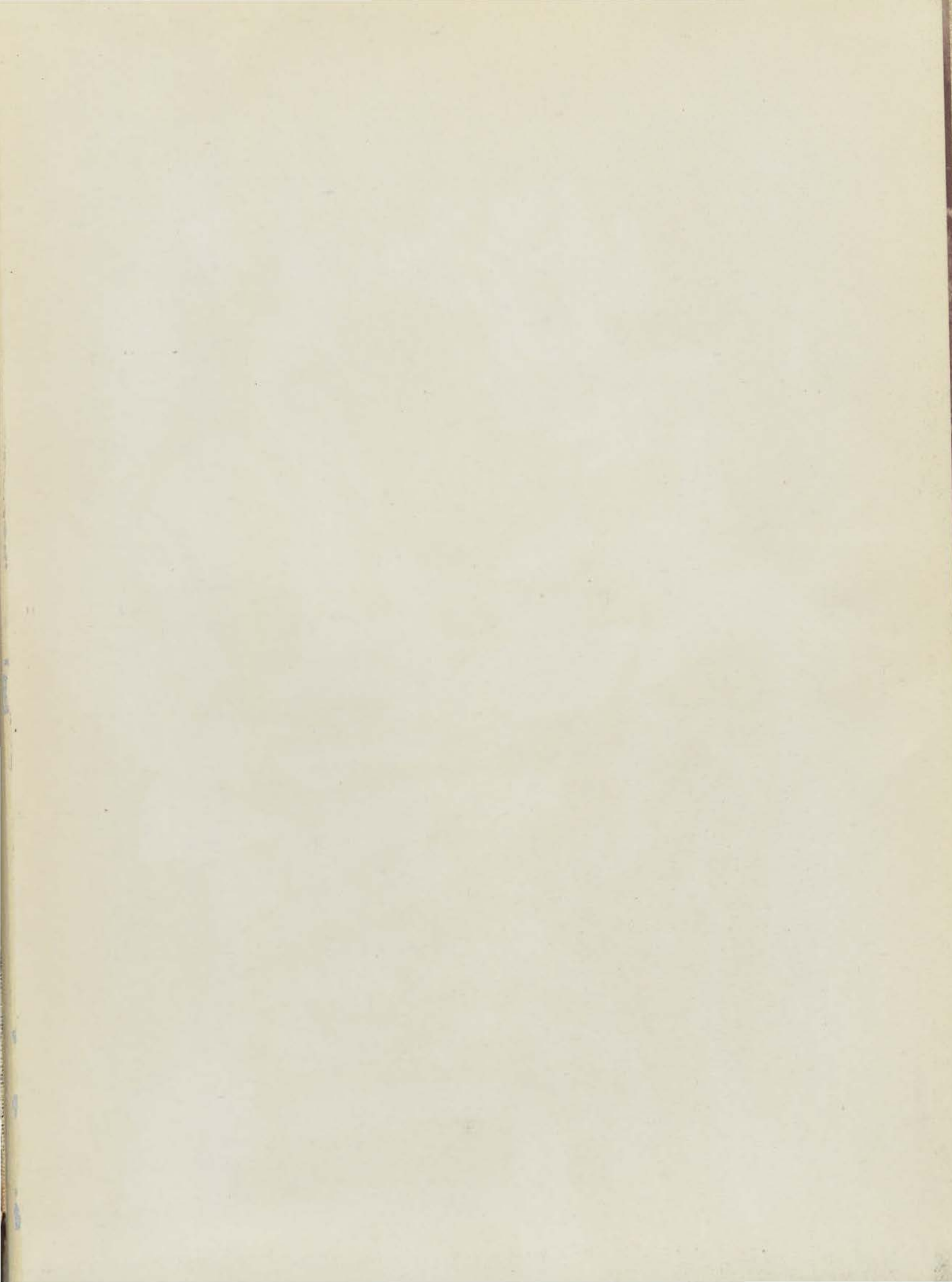





THIS BOOK  
MAY NOT BE TAKEN  
FROM THE LIBRARY

