

# THE DICKINSON ALUMNUS

OCTOBER 1963





# THE DICKINSON ALUMNUS

OCTOBER 1963 VOLUME 41 NUMBER 1

## EDITOR

Thomas H. Young, Jr. '53

## ASSOCIATE EDITOR

Roger H. Steck '26

## HONORARY EDITORS

Dean Hoffman '02

Gilbert Malcolm '15

## ALUMNI PUBLICATIONS COMMITTEE

Harry E. Hinebauch, '34, *Chairman*

William B. Harlan, '50

Carl High, '51

David McGahey, '60

M. Charles Seller, '55

Martha Young, '62

*The Dickinson Alumnus* is published quarterly in October, January, April and July. Entered as second class matter May 23, 1923, at the post office at Carlisle, Pennsylvania, under the Act of Congress of March 3, 1879.

## IN THIS ISSUE

- 1 The Modern Era
- 5 Summer School 1963
- 8 Old West
- 11 New Faces of 1963
- 17 1962-63 Annual Giving Report
- 31 Homecoming Highlights
- 33 Around the Campus
- 36 Alumni Affairs
- 40 Personal Mention

### LAST MINUTE NEWS FLASH

Dickinson College has received a grant of \$480,000 from the Longwood Foundation of Wilmington, Delaware. The gift was made on a matching basis to provide half the cost of a planned biological science building. Dickinson must raise an additional \$480,000 by April 1965 at which time construction must be started, according to the provisions of the grant. The gift, largest ever received by the College, will be tied in with the long-range development program scheduled to begin in 1964. The grant will enable the facilities of the biology department to match the facilities of the other science departments of the College. In addition to expanded classrooms, research and laboratory facilities, the new building will contain a library.





The undefeated 1917 squad.

## THE MODERN ERA

### Dickinson Football 1912-1962

A NEW SET of rules was introduced in the 1912 season. Because most of these rules are in existence today, this year is considered the beginning of the modern era of football. The 1962 season marked the 50th anniversary of modern collegiate football, although the 65th year of official Dickinson participation in the sport. Because of the two World Wars, 47 teams represented Dickinson on the gridiron in a total of 392 games in these 50 years. Red Devils were victorious in 151, lost 211 and tied 30 of these games.

There were two undefeated teams—the 1917 team and the 1937 team, which was held to a tie. The 1946 team compiled a 6-1 record, while the 1949 team was 5-2-1. The 1925 team had a 5-2-2 season. Washington and Jefferson College was instrumental in preventing both the 1937 and 1946 teams from having undefeated seasons, tying the 1937 team and defeating the 1946 team.

The 47 teams were guided by a total of 20 coaches. The longest tenure in office for any coach has been seven years. This record is held jointly by Art Kahler, who coached from 1935 until 1941 and the incumbent, Don Seibert, who has been on the Dickinson scene since 1957. The coach with the best record was Joseph Lightner, whose 1923-24-25 teams compiled a 17-8-2 record. Francis A. "Mother" Dunn, '14, who played for Dickinson from 1910 to 1913, coached the 1915 team which failed to win a game while losing 9 and tying 1. He came back in 1917 to coach Dickinson's only undefeated team, the 1917 squad. Ralph Ricker, who coached from 1946-49, compiled an 18-10-3 record. Art Kahler, whose 1937 team had only one tie marring its perfect record, had a 29-25-5 record in his seven years. Glenn Killinger, who went on to gain national recognition at West Chester State College, coached the 1922 team to a 6-3 record.



Against present day opponents, Dickinson has the following record in the years since 1912: Drexel 6-2-1, F & M 8-30-2 (a win in 1961 was the first over F & M since 1925), Haverford 6-3-2, Hopkins 6-10-1, Lebanon Valley 3-6-1, Pennsylvania Military College 7-6-2, Swarthmore 9-7-4, Ursinus 15-6-5, Western Maryland 4-15-1.

Of the 648 Dickinsonians who have won letters for playing football in the 47 seasons since 1912, certain individual stars have to be recognized. Without any attempt at singling out one individual, the following is a chronological listing of those who have left their mark on Dickinson football annals. Francis A. "Mother" Dunn, '14, an All-American honorable mention selection, scored 183 points in his four seasons for Dickinson. Two of these were the pre-modern years of 1910 and 1911. He scored 30 points in one game and 84 in the 1913 season, his final year.

John L. Pipa, '22, gained 267 yards in a game against Juniata in his senior year. Pipa's total scoring effort in four seasons was 108 points. Robert G. Books, '26, who captained the 1925 team, scored 151 points in four seasons and 30 in one game against Ursinus in his freshman year. In his three seasons as a member of the varsity, 1936-38, Samuel Padjen, '39, scored 200 points. In his junior and senior year he was named to the Little All American squad. In 385 carries during his football career, he gained 2,403 yards for a 6.2 average per carry.

The 1941 team boasted two outstanding individuals. Douglas Rehor, '48, was the number one small college passer in that season with 103 completions in 207 attempts for 1,103 yards. In a game against Western Maryland, he completed 21 out of 47 attempts. Leonard P. Supulski, '42, who, along with Rehor, was named to several "all" teams, was the nation's leading pass receiver in 1941 with a total of 47 passes caught for a total of 586 yards and two touchdowns. Supulski went on to the professional ranks and played with the Philadelphia Eagles. He was killed in a plane crash during World War II.

Gerald Miller, '50, scored a total of 163 points during his four varsity years, 1946-49. In his senior year, he scored 63 points and scored all 27 points against Drexel. In this game, he caught 4 touchdown passes from John Mathewson, '52. Dickinson's present backfield coach, Wilbur J. Gobrecht, '52, scored a total of 138 points in his four varsity years at Dickinson. He was given honorable mention in the "Little All American" selections in his junior year during which he scored 12 touchdowns, 4 against Ursinus.

Reno DiOrio, '63, who was named the most valuable player in the Middle Atlantic Conference last year, compiled an enviable record during his four years at Dickinson. In his junior year he was the scoring leader of the Middle Atlantic Conference with 48 points, while leading Dickinson to honors as the top

offensive team in the Middle Atlantic Conference with an average of 172.1 yards per game. He and Daniel Shaver, '64, teamed up to set a Dickinson touchdown-pass record of 186 yards against Franklin and Marshall. A second Dickinson football record was set in the 1962 season when John Harper kicked two field goals against Haverford for the second straight year and a total of 5 for two seasons.

While backfield men normally make headlines, two of Dickinson's stalwart linemen deserve mention. Carl Chambers, '29, played every quarter of every game for his three years of varsity football, the seasons of 1926-27-28. Robert J. Woodside, '57, duplicated this herculean effort in the same number of games (25) during the 1954-55-56 seasons.

**A** YEAR BY year review of Dickinson football in modern times provides the following highlights.

The 1912 team, the first in the modern era, holds the record for the most points scored in a season when they scored 181. In 1914, Washington and Jefferson, Dickinson's perennial nemesis, ran up a 105-0 victory and holds the record as having scored the most points against a Dickinson team. The 1915 squad entered the record book by suffering 9 successive defeats. The 1917 team while compiling its undefeated 5-0 record, had only two touchdowns scored against it. Its captain, Elwood Swope, scored 55 points during the season. In the fall of 1918, during World War I, a Student Army Training Corps team captained by William M. Young, '21, played five games and compiled a 2-3 record. This team's efforts are not counted in the College records since it was not an official College team.

The 1925 team had only 21 points scored against it while compiling a 5-2-2 record. Also in 1925, Fred Sweeley, '28, set a record for the longest touchdown in Dickinson history with a 98 yard run with an intercepted pass against PMC.

The 1930 Dickinson football team inspired the nickname "Red Devils" for their "savagely" play against George Washington University. The Washington, D. C. sportswriters "christened the red clad collegians the 'Red Devils' for their plucky showing on the gridiron while absorbing a 27-6 defeat." The 1931 team showered itself with glory by defeating Penn State 10-6 on their way to a 4-2-2 season. A 55 yard touchdown pass from Edwin Dick, '35, to Joseph Lipinski, '33 and Dick's field goal were the winning scores. In 1936, Dickinson left the Eastern Pennsylvania Intercollegiate Conference and entered the Eastern Collegiate Athletic Conference. The 55 points scored against Swarthmore during the 1936 season were the most scored by any Dickinson team.

The 1937 undefeated, but tied, team, held 6 opponents scoreless, and had 19 points scored against it while scoring 159. The line was labeled by a Harris-



burg Sportswriter "the seven blocks of granite"—a name earned all during the season, but particularly against Gettysburg which had a net yardage of minus 4 yards. The Red Devils intercepted all seven of the Bullets' pass attempts and Gettysburg did not score a first down during the afternoon.

The 1946 team, which was one of Dickinson's best, also earned immortality by having a game cancelled. The Red Devils travelled by bus to Drexel on Friday for a Saturday afternoon game. The team was left at a hotel for the night. The uniforms remained on the bus which was sent to the bus terminal. The dispatcher then sent the bus with the Dickinson uniforms on another run to Pittsburgh. The bus and the uniforms were in Pittsburgh at game time. The 1946 season ended with Douglas Rehor being named to play in the North-South game.

The 1947 season was the second consecutive winning one for the Red Devils, the first since the 1922-25 string. Gerald Miller highlighted this season as well as the 1948 season, with his kickoff returns. Against Susquehanna, over whom the Red Devils triumphed 33-27, Gerry ran a kickoff back for an 80 yard touchdown run. In 1948 against Ursinus, he had an 85 yard kickoff return. The 1949 squad won their last five games and recorded the most wins in a row since the 1917 undefeated team. The 1952 team was only the second in Dickinson's history to play a night game. They lost to Franklin and Marshall at the Rotary Bowl in Hershey. Other highlights of the 1952 season included a 95 yard kickoff return against Ursinus which was the combined effort of George Spengler, '56, and Robert Mitzell, '56. Robert Jones, '54, tied John Mathewson's record of throwing 11 touchdown passes in one season during this 1952 campaign.

The 1954 combination of David Anderson, '54, and George Mauro, '55, connected on an 80 yard pass play against Franklin and Marshall and tied the record set by Douglas Rehor and Stephen Koblish, '49, in

1946. In 1957, David Woodruff, '58, brought some spark to a winless season by being given honorable mention in the All State selection. The 1957 season also produced the Wachter brother combination, the first set of brothers to play on the Dickinson gridiron since the Hendrickson brothers collaborated on the 1937 undefeated team.

The 1958 season, which was Coach Seibert's second year, was the best for a Dickinson football team since 1949 with a break even 4-4 year. It was also the first year of the Northern and Southern College Divisions of the Middle Atlantic Conference. Millard "Sonny" Shoaf, '63, was given honorable mention in the All State selection during this, his freshman year. The 1960 club produced several individuals who were given recognition by selection on the Middle Atlantic Conference "all" teams. Tackle David Morrissey, '62, and back John Quirk, '61, as well as lineman Maurice "Barney" Field, '62, were all mentioned. Sophomore Louis Verdelli, '63, garnered first place in the punting statistics with a 35.6 average on 25 kicks. The 1961 team, in addition to being the first to score a victory over Franklin and Marshall since 1925 (during which period 26 games were played), compiled a 5-3 record which was the best for a Dickinson club since 1949. Reno DiOrio was the scoring leader of the Middle Atlantic Conference during this year and Dickinson was the total offensive leader. The 143 points scored by this team was the most since the 1937 undefeated team scored 159.

Last season's 3-5 record was highlighted by Reno DiOrio's selection as the MAC's most valuable player and the records set by DiOrio and Shaver, and Harper.

Thus ends the first half-century of modern day football at Dickinson, with the finish not as strong as the start. Perhaps the beginning of the second half-century will bring a new destiny. We will leave that story to the chronicler of the 1963 to 2013 era of Dickinson football.

This is the second in a two-part series on the history of Dickinson football. The facts and figures used in this article were uncovered by the exhaustive researching efforts of the head football coach, Donald Seibert and backfield coach, Wilbur Gobrecht, '52, who played a part in making football history at Dickinson. As was the case with the pre-modern history, the coaches were handicapped by a lack of carefully kept records. Any of our readers having further information, pictures or scrapbooks dealing with Dickinson football is requested to get in touch with the coaches.



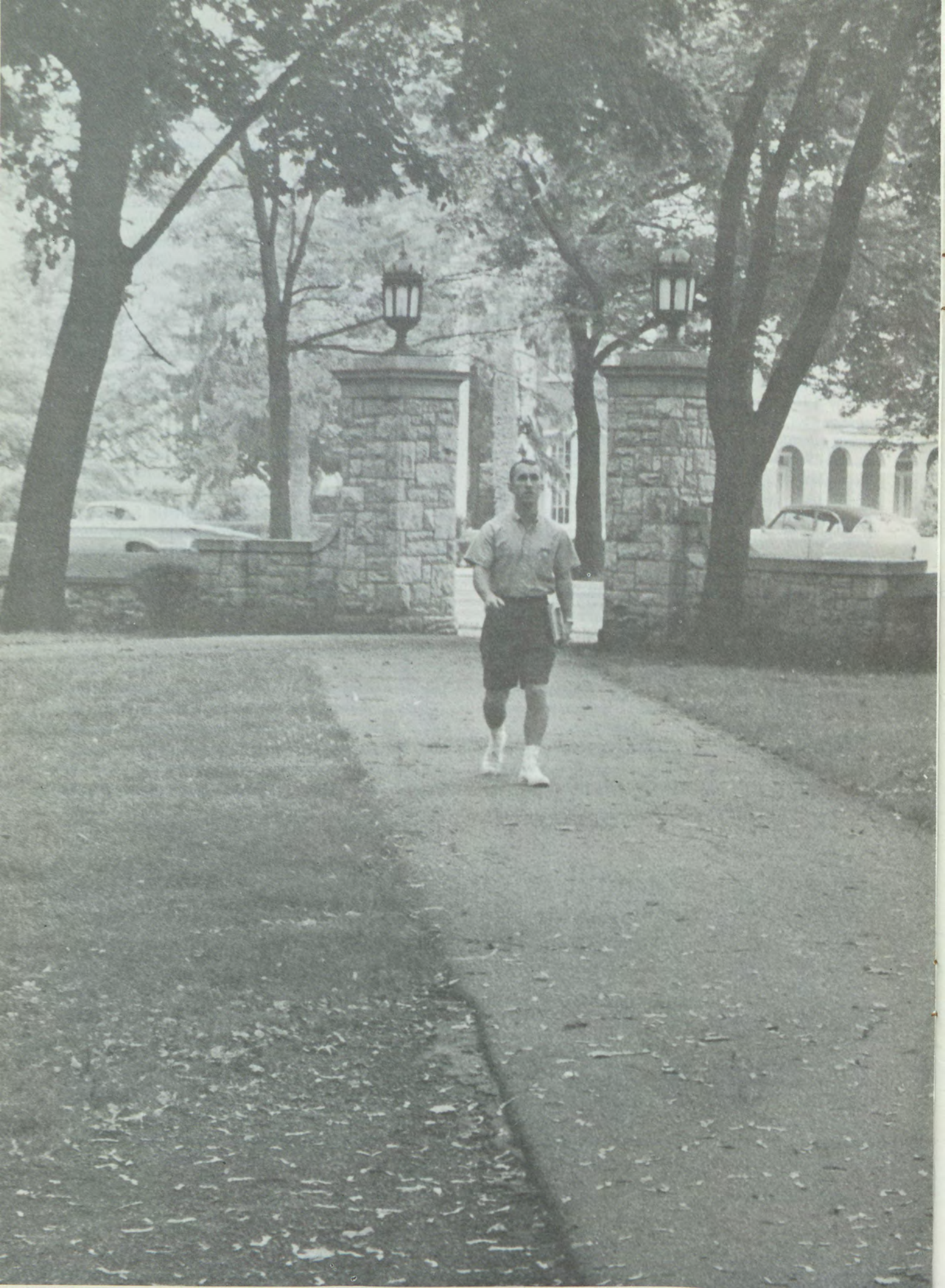



## Summer School 1963

THE SUMMER session at Dickinson is doing a great service in disproving the old adage which many of us heard from our former teachers, "if you don't get it now you can get it this summer." Of the 158 students enrolled in the first six-week session this summer, only 27 were there in order to make up work which they had failed to achieve during the regular session. Summer school is no longer only for those who fail, a large majority of the summer scholars are taking work in order to accelerate their collegiate career or because of their interest in a particular course or because the courses are not available at the college which they attend during the winter session. There are a great many teachers who take courses at Dickinson in order to qualify for certification by the Commonwealth, as well as many housewives taking courses for mental stimulation. Thirty-one members of the faculty offered a total of 48 courses this summer in nearly every academic discipline. In addition to the "grind" of a 90-minute period five days a week, some of the students and faculty took time off for relaxation as well as education by going to Stratford, Connecticut for the Shakespeare Festival and to New York City's Broadway for a dramatic production. The summer school program at Dickinson not only serves Dickinsonians who must take work in order to remain in school or who wish to cut short the time to earn their bachelor's degree, but also provides a service to the community, to college students who wish to attend during the summer or for people who are just interested in higher education. Of this year's 158 students, 81 were Dickinsonians. The other 75 were made up of either college graduates or students who normally attend another school.

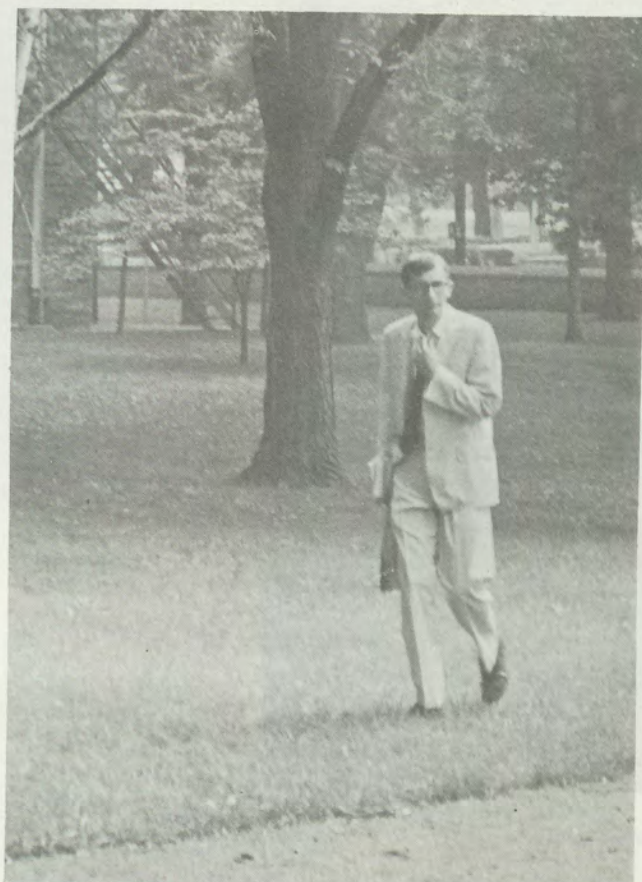

Kenneth Bowling, '63, a graduate student at the University of Wisconsin returns to the campus to teach two courses in history.

The first step for the students is registering for their courses. Here Elizabeth McCullough, '29, lends a helpful hand in the Registrar's Office.

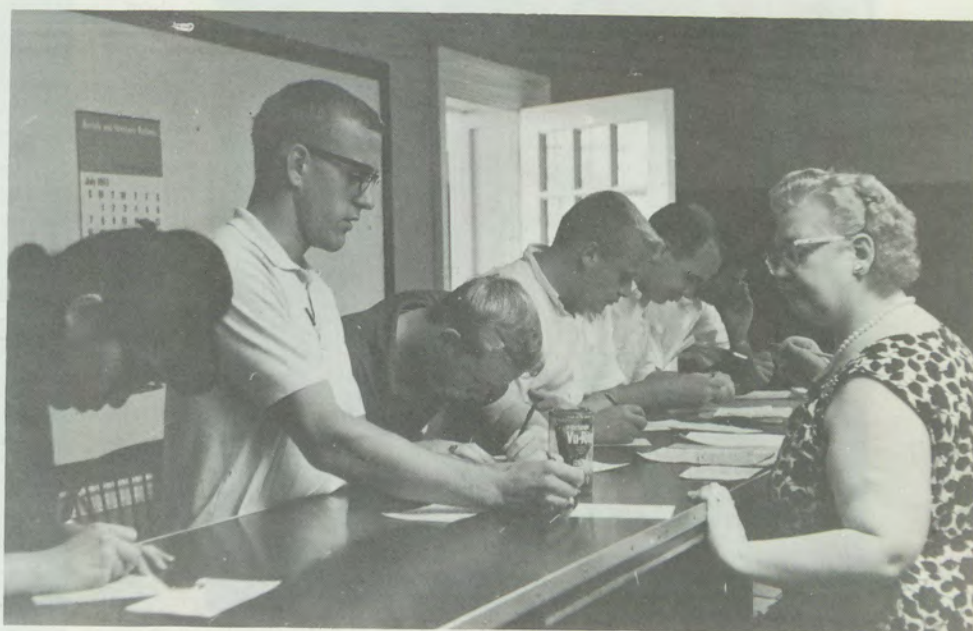



# Summer School



Soon the work begins. Classes are small and informal.



During the summer there is plenty of room in the library.

The call of the outdoors sounds during the summer with many classes held outside of classroom buildings.



Photographs by David Fischer



Summer school is co-educational and informal.





All is not work as the faculty and students take a break in their academic life to enjoy a picnic at Camp Shand.



Forgetting about their classes for a time the students take time out for a good evening meal.

Back to work and a final glance at the books before the examinations.

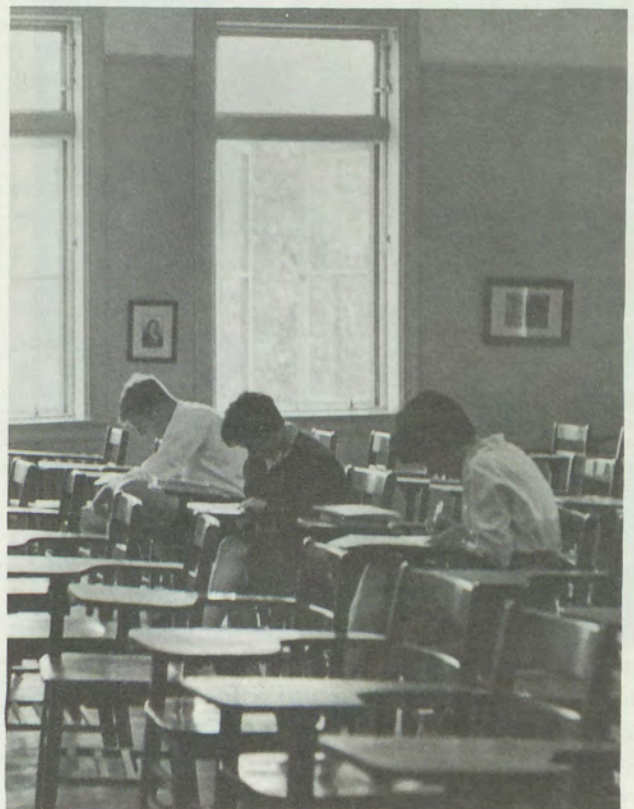

It is almost over as the minutes tick away during final exams.





## OLD WEST

Whitfield J. Bell, Jr., '35

On April 25 the College conducted a special Founders Day Convocation to recognize the certification of Old West as a registered national historic landmark. This recognition by the National Park Service was accompanied by a bronze plaque which was placed outside the Old Stone Steps. **Dr. Whitfield J. Bell, Jr., '35**, associate librarian at the American Philosophical Society, Philadelphia and former member of the Dickinsonians, gave the address. Because of its interest to all Dickinsonians, it is reprinted here.

**M**OST DICKINSONIANS during the past fifty or seventy-five years, I suppose, have thought of Old West as a historic building. The college catalogues, handouts, and official history have all exclaimed in varying terms of extravagance on its priority—"the oldest college building west of the Susquehanna"—its beauty, and the unique events that have occurred in it. In comparisons with bigger, richer, more famous institutions, Dickinsonians could reflect that their enterprise was like Mark Hopkins'—a boy and a teacher on a log; but a log with a fanlight doorway! So, while they are not insensitive to the formal designation of this structure by the Federal Government as a "historic building," Dickinsonians may be excused for feeling that this is only the recognition of something they have always known.

They are not entirely without reasons for this conviction. After all, interesting people have lived and worked in West College. That undisciplined child of enlightenment, Thomas Cooper, taught chemistry in one of the apartments of the West College—taught it with



such single-minded attention and success that he even had the students in for chemical experiments on Sunday mornings, to the great scandal of the godly President Atwater. Moncure Conway lived in Room 47 in his senior year 1848-49. The world knew him as a persuasive and influential exponent of liberal religion, a sound historian, and an early advocate of world peace, and Dickinson should honor him for these achievements; but it is his fate to be remembered here forever as the man who had President Peck confined in an insane asylum. (A modern college president, after a day with his faculty or the interfraternity council, might wonder whether Peck found the company so very different.) And James Buchanan, pride of the Union Philosophical Society and later President of the United States, (according to a plaque—cast iron, not bronze—that used to hang in the east basement entrance to West), lived in Room 34 the room that is now Mr. Shuman's office.

If Old Buck's (I am quoting, not being familiar)—if Old Buck's presidential style was not the one that appears now to be generally approved, it ought at least be said in explanation of his inclination to compromise that James Buchanan was a Pennsylvania politician of the early nineteenth century, and only an adept at compromise and evasion could manage a state and party composed of as many irreconcilable and competing interests as Pennsylvania and its Democracy—the old agriculture vs. a rising industry; the Philadelphia bankers vs. the debtors of the West; the farmers vs. the canal- and railroad-builders; the Germans vs. the Scots-Irish. Politician or statesman, a great president or weak, the occupant of Room 34 has a place in Dickinsonian history.

Some of the events that happened in West College are no less worthy of notice and remembrance than the occupants. I pass over all the student high jinks: the theft from Union Philosophical's rooms of their secret ritual and regalia by members of Belles Lettres, an abstraction once known from West to College Streets as "the Great Outrage"; the occasions on cold nights when students climbed into the cupola, turned the bell upside-down, filled it with water and held it so until the water froze—so that the 6 o'clock chapel would not ring next morning; and more recent episodes when bicycles and banners have been hung on the Mermaid's tail and the creature herself has disappeared for short vacations. On an academic occasion like this, I should speak of more significant events in West College; and so mention the McClintock Riot.

Even now, after more than a century, the facts are not clear. Suffice it to say that on June 2, 1847, three runaway slaves belonging to a Colonel Kennedy of Hagerstown, Maryland, were apprehended in Carlisle and carried into court, where their master proved his ownership. Dr. John McClintock, professor of Greek, joined the swelling crowd in the court room; and for

some reason both the judge and the crowd got the impression that he was in active sympathy with the negroes' cause. When Colonel Kennedy and his slaves came out of the court house, the crowd surged forward, separated the slaves from their owner, and carried them away. When it was all over, the negroes were nowhere to be found and Kennedy was lying mortally wounded in a pool of his own blood in Market House alley. McClintock and 18 free negroes were indicted.

The indictment of a clergyman and professor for riot, conspiracy, and murder would be a sensation under any circumstances. What made it worse at Dickinson was that half the student body came from slave states. The Southerners assembled in the Chapel in West College, signed a statement angrily declaring they would never attend a college which allowed an abolitionist on its faculty, and called on McClintock for an explanation and apology. He came, told them what had happened, and left without arguing or appealing. The Southerners stayed. Meanwhile, of course, the Trustees learned about the riot, which the newspapers now called the McClintock riot after its most prominent participant. Abolitionism was a hot issue in 1849, and anyone who seemed to give it aid and comfort was, of course, "controversial." To a meeting of the Board a month after the riot—and before McClintock's trial—President Emory stated the College's attitude: the duty of professors, he declared, is to teach their subjects,

not to be partisans or propagandists of any peculiar creed in politics or religion . . . We would not seek the discussion of vexed questions, whether in politics, morals, or religion, but if they come up naturally and properly, we would not, as honest men and faithful teachers, withhold the frank statement of our opinions.

The Board endorsed this principle, and left McClintock alone. College trustees have not always been so wise and generous, and it should be a matter for some pride here that West College was the scene of this victory for reasonableness.

But it is not only for reasons of biography and history that the Department of the Interior has designated West College a historic building. The structure has importance as an architectural monument. It is still singularly satisfying, "chaste, elegant and imposing," in the words of President Morgan; a striking contrast to the unadorned plainness of East College and the ugly, graceless, pretentious twentieth century copies that have arisen to the west and southwest of it. The story of the origins of West College as a building is moving and thrilling. Having decided to move from the shabby brick building in Liberty Alley where classes had been taught since 1784, the trustees laid the cornerstone of a commodious "college house" in 1799. The building was just completed when it was totally destroyed by fire in February 1803. Most of the trustees were discouraged, and President Nisbet, to whom they owned



several years' salary, took a bitter satisfaction from the disaster: "But it could not stand, as it was founded in fraud and knavery." Colonel John Montgomery and a few others, however, were undismayed. They opened subscription books—Thomas Jefferson, Aaron Burr, and Chief Justice John Marshall were contributors—and began a new building. At this juncture Judge Hugh Brackenridge, a trustee, holding court at Easton, heard that Benjamin H. Latrobe, the ablest architect in the United States, was about to leave Philadelphia for Washington, where he was architect in charge of the public buildings. Mounting his horse and, as he reported, riding "with the speed of an express," Brackenridge pounded his way to Philadelphia in a single day, laid Dickinson's case before the great man, and within a week had drawings for a new college building. Latrobe's gift was of incomparable worth, as anyone can see who more than glances at the building.

It was slow in being completed; but in 1805 was ready for classes. The finished apartments were on the south side, where, as a local newspaper cheerfully observed, they would be comfortable with but little aid from artificial warmth on all but the coldest days of winter. In the ensuing century and a half, the uses of the building have varied—faculty members lived in it, literary societies had their libraries and meeting rooms there, dining rooms and kitchens were in the basement, and it contained dormitory rooms until 1927. Most of the space now absorbed by the offices of administration was once devoted to the business of education.

It used to be generally believed that in its construction West College had somehow got turned around. The hall system, the doorways that were on the north side, the inconvenience of the broad fanlight doorway as an entrance, all suggested that the north facade should have faced High Street. Needless to say, this belief fathered some wry speculations and might have provided the text for an educational sermon. For colleges do sometimes get turned around—not necessarily physically, of course—and face in other ways than their founders or the nation might have wished. Arrogant laymen, irresponsible politicians, narrow-minded churchmen, cynical faculties, have the power to turn colleges around. Colleges have certainly been turned around when football coaches or public relations men or business managers become more important than deans, and deans more important than professors. They are facing the wrong way when the fanlight is more important than the log with its teacher and student. In short, they are facing the wrong way when anything but teaching and learning come first. And once a college has been turned the wrong way around, it is the labor of a dozen educational Hercules to get it facing right again; and all that pushing and turning probably weakens the foundations permanently.

But to return to West College—the truth, as we now certainly know, is that it stands as Latrobe meant it to.

Architecturally, it never turned around. Though more subtly than many old college buildings, it faces the town, as most colleges of its period did. The buildings of the "Brick Row" at Yale, for example, stood shoulder to shoulder like so many phalanxes of light and truth, proudly facing out; so do the "old Mains" of a score of hilltop colleges in this state and the older Middle West. I do not want to labor the point, or see significance where there is none; but I think that the position of American college buildings is symbolic of an age and attitude. There was a time—the founding of West College belongs to it—when the doors and windows of American colleges opened on the town, and the town's paths led through the college yards; a time when learning and democracy were regarded as supports each of the other and men of profound scholarship—John Adams, Thomas Jefferson, James Madison, John Quincy Adams—held the highest offices of state. Things changed about mid-century. Egalitarianism with its suspicion of excellence, ostentatious wealth, a sentimental attachment to the European past, unsureness about the American tradition produced an alienation of colleges from the community and of the community from its centers of learning. College architecture reflected this. Quadrangles were built, as colleges turned their backs to the towns, looking in upon themselves. Nowhere was the shift more apparent than at New Haven, where the Brick Row was razed to make way for the great quad where freshmen now live; and the residential colleges Yale built in the 1920's and 1930's carried this trend to a peak.

For many years college planners have favored this style, for it has much to recommend it if only for reasons of policy; but if it keeps the students together, it also pretty effectively keeps them away from the rest of the community. It is encouraging to note there are many signs that the period of withdrawal is coming to an end, and we may expect to find the growing integration of learning with democracy reflected in collegiate architecture.

Be this as it may, of West College one can say that it has stood, as it will probably continue to stand, through many changes of style and tone. It is a historic building if only because it has survived so long; but, thank God, you have not made it a shrine—it is still in daily use, still used daily for purposes like those for which it was built. It is not simply a mute witness to what has gone before, but a place where things are done and plans made; and the highest honor you can pay it, I submit, is to go on using it with intelligence and respect. Keep Old West, preserve it, honor it, cherish it but above all keep it a place where today and every day for years to come, the students and faculty of this college demonstrate by their work that learning and wisdom, no less than righteousness—that learning and wisdom which *are* righteousness—shall exalt the nations.



# NEW FACES OF 1963

The College announced the appointment of 26 persons to new positions on the faculty and administration of the 1963-64 school year. Two of the 26 are familiar faces around the campus—one is a 1963 graduate of the College, the other the College's first chaplain, appointed to this post last year.

The addition of 26 new people to the staff of the College represents an enormous amount of time and effort expended in their selection. Just as any good businessman or school administrator wants to select the best qualified positions to fill his openings, so the College carefully reviews credentials, spends a great deal of time interviewing, evaluating and finally selecting the best available person for each position. The *Dickinson Alumnus* is glad to introduce to its alumni and friends the new faces of 1963.



*Dean of the College*  
**Samuel Hays Magill**  
 A.B., North Carolina  
 B.D., Yale; Ph.D., Duke  
 Former Y.M.C.A. Secretary at Davidson College and Assistant Dean of Student Affairs at North Carolina.  
 Last year he was appointed as first Chaplain at Dickinson College. At 35 years of age, he is the youngest to ever hold this post at Dickinson.

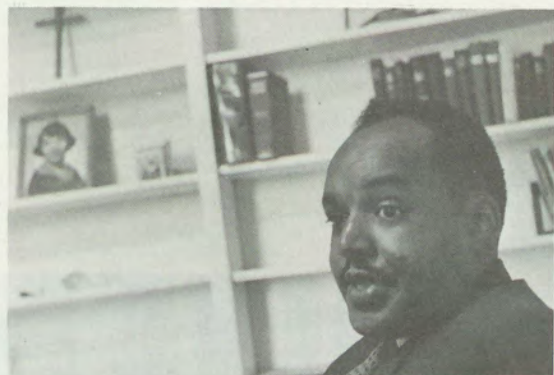

*College Chaplain*  
**Joseph R. Washington, Jr.**  
 A.B., Wisconsin; B.D., Andover-Newton; Ph.D., Boston University; Former Associate Chaplain at Boston University and Dean of the Chapel at Dillard University.

*Dean of Men*  
**N. Donald Pease**  
 A.B., Gettysburg  
 M.A., Colgate  
 Former Assistant Director of Admissions and Associate Dean of Men at University of Pittsburgh.



*Assistant to the Dean of Admissions*  
**Roger Craver**  
 A.B., Dickinson, '63

*Dean of Admissions*  
**David R. Jefferson**  
 A.B., Harvard  
 B.D., Yale  
 Former Director of Admissions at C. W. Post College, Long Island.





## NEW FACES

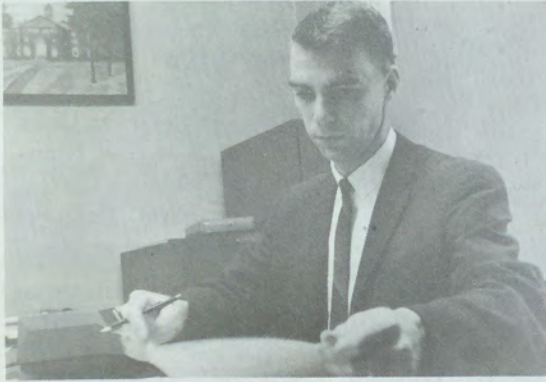

### *Comptroller*

**Allan I. Rowe**  
A.B., Susquehanna  
Certified Public Accountant  
Formerly with Main and  
Company, CPA's, Harrisburg.

### *Director of Information Services*

**Roger Doran**  
A.B., George Washington University  
Former Assistant Director for Public Information, Midwest Program on Airborne TV Instruction, Purdue University. Also former Director, News-Bureau, Indiana Technical College.

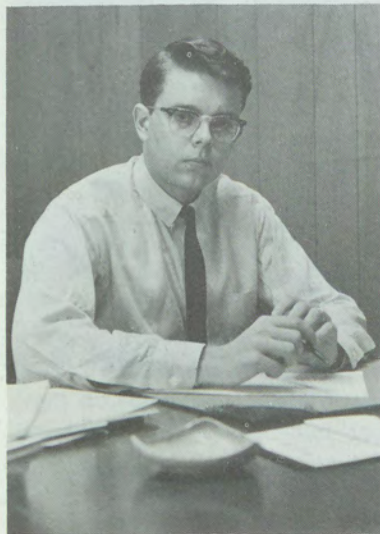

### *Assistant to the Chaplain*

**W. Donald Campbell**  
A.B., Colby Completed two years Harvard Divinity School  
A Danforth Seminary Intern for the 1963-64 academic year. The Danforth Intern Program is designed to give an opportunity for theological students to spend one year in the campus ministry to determine their possible interest in a vocation of this nature.

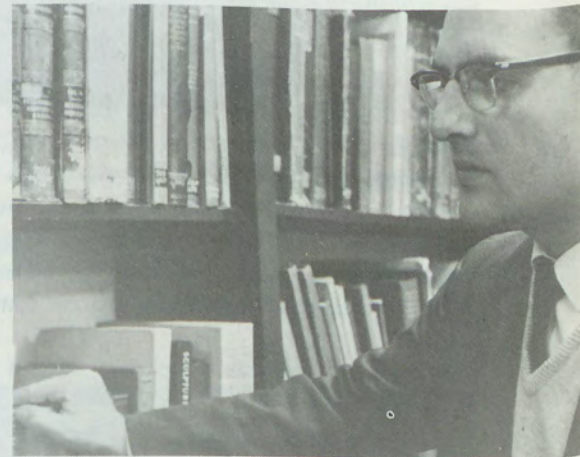

### *Instructor—Fine Arts*

**George P. Tomko**  
A.B. and Ph.D. candidate Western Reserve University  
Taught at Western Reserve University

FACULTY PHOTOGRAPHS

by

David Fischer





*Visiting Professor of  
Chemistry*

**Ray H. Crist**

A.B., Dickinson '20

Ph.D., Columbia

Retired director of Union  
Carbide Corporation's  
Research Institute

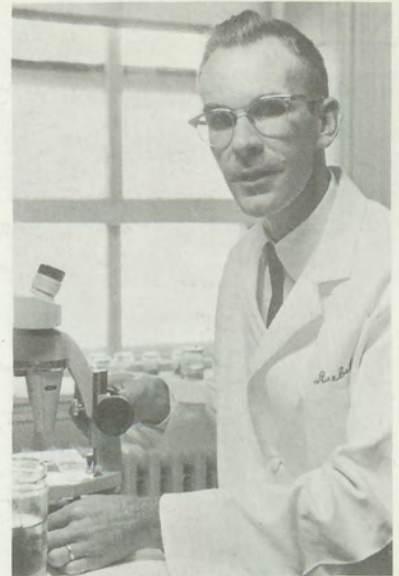

*Assistant Professor of  
Biology*

**Paul J. Biebel**

B.S., Notre Dame

M.A., St. Louis Uni-  
versity

Ph.D., Indiana

Taught at Spring Hill  
College, North Carolina

*Assistant Professor of  
Psychology*

**Herbert S. Alexander**

A.B., Brown

M.A., Columbia

Ph.D. candidate, Colum-  
bia

Taught at Washington  
College, Maryland



*Instructor in English*

**LeRoy J. Morrissey**

A. B., Nebraska

M.A., University of  
Chicago

Ph.D. candidate, Uni-  
versity of Pennsylvania

Taught at the University  
of Pennsylvania

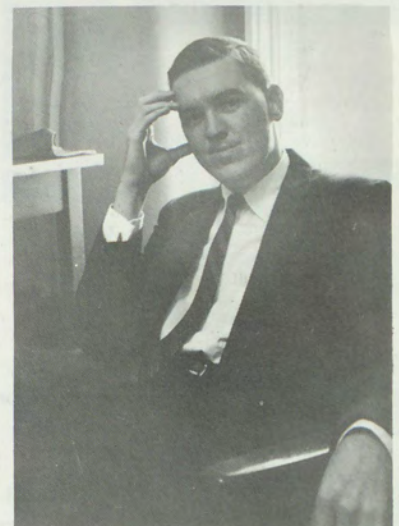



## NEW FACES



*Visiting Professor of  
Romance Languages*  
**Mary R. Learned**  
A.B., Dickinson, '21  
Ph.D., Radcliffe  
Professor Emeritus,  
Wells College

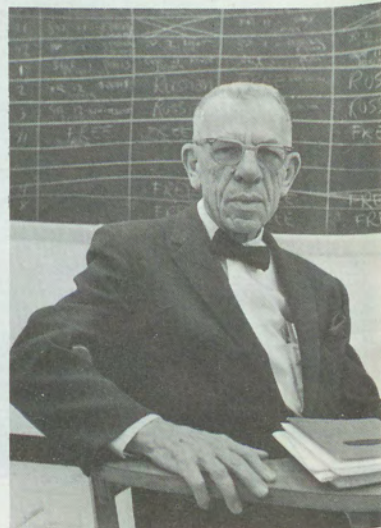

*Visiting Professor of  
Modern Languages*  
**Robert S. Whitehouse**  
A.B., Birmingham South-  
ern College  
M.A., University of Ro-  
chester  
Taught at Carthage Col-  
lege, Illinois

*Associate Professor of  
German and Russian*  
**Marianna Bogojavlensky**  
M.A., University of  
Helsinki  
Ph.D., University of  
Pennsylvania  
Taught at Mount Holy-  
oke



*Instructor of German*  
**Karin Kluge-Giglio**  
A.B., Syracuse (wife of  
Ernest Giglio, Political  
Science and History)

*Instructor of French  
and Spanish*  
**Ellen S. Light**  
A.B., Douglass  
M.A., Yale  
Taught at State Uni-  
versity College of Buffalo





*Associate Professor of  
Classical Languages*

**Philip North Lockhart**

A.B., University of Penn-  
sylvania

M.A., University of North  
Carolina

Ph.D., Yale

Taught at the University  
of Pennsylvania

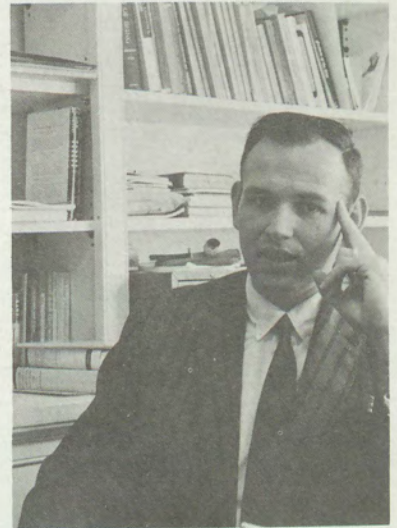

*Instructor in Philosophy  
and Religion*

**Merle F. Allshouse**

A.B., DePauw

M.A., Yale

Ph.D. candidate Yale

Taught at Yale

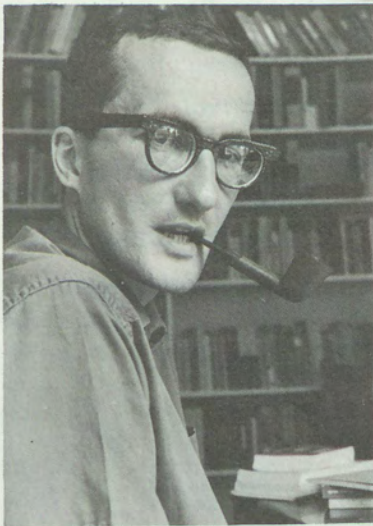

*Instructor in Philosophy  
and Religion*

**George James Allan**

A.B., Grinnell

B.D., Union

Ph.D., Yale

Taught at Grinnell Col-  
lege

*Instructor in History and  
Political Science*

**Ernest D. Giglio**

A.B., Queens College

M.A., Albany State

Teachers College

D.S.S. candidate, Syra-  
cuse University

Taught at Syracuse Uni-  
versity





**NEW FACES**



**Cordelia W. Swinton**  
A.B., Lake Erie College  
M.L.S., Graduate Li-  
brary School, University  
of Pittsburgh



*Catalog Librarian*  
**Cordelia M. Neitz**  
B.S., Syracuse  
Formerly Columbia Uni-  
versity Library Cataloger

*Instructor of Physical Edu-  
cation (also assistant foot-  
ball and head wrestling and  
lacrosse coach)*

**Harold N. McElhaney**  
A.B., Duke  
Former teacher-coach at  
Sturgis, Michigan High  
School



*Assistant Professor of  
Military Science*  
**Eugene R. McBride**  
Captain, United States  
Army A.B., Seton Hall



*The Dickinson Alumnus*



# Annual Giving Program

1962-63

The supporters of Dickinson College listed on the following pages enabled the College to record the greatest number of contributors to an Annual Giving Program in 1962-63. The number of alumni increased by 37% to the greatest number ever of 3,049 contributions totaling \$102,390.33 during the fund year. In addition to the increased number of contributions, the alumni gave the College over \$100,000 for the fourth consecutive year.

The total amount contributed by all the constituencies was \$467,584.11. This amount was received from a record number of 3,632 givers.

The success of this year's annual fund is the result of the efforts of the class and regional agents who spent many hours of their time with the alumni fund.

To these workers we offer our thanks.

To the 3,632 persons whose names appear in this report, we dedicate this report and offer our sincere appreciation for your support of the program Dickinson is pursuing.

## GIVING

1963

### Contributors

#### Alumni

ROBERT F. RICH  
LEWIS G. ROHRBAUGH  
WALTER F. SHENTON  
ORINNE GAUL SHEPLER  
CHARLES M. STEESE  
MARY HOOVER STEESE  
MARRY P. SWAIN  
TRACE HERTZLER TOWERS  
WILSON D. WALLIS

#### 908

WILLIAM O. BROWN  
LICE M. CLARKSON  
CARROLL S. COALE  
AURA HARRIS ELLIS  
MARY LEINBACH GILL  
BRAM M. HESS  
JOSEPH FRANKLIN JONES, JR.  
THEODORE C. JONES  
SAMUEL B. LANDIS  
ANNIE R. O'BRIEN  
EWEELL W. SAWYER  
HENRY L. SEAMAN  
DUETTA HARTZELL SKILLINGTON  
CHARLES K. STEVENSON  
ELEN KISNER WOODWARD  
WUGH B. WOODWARD

#### 909

JUSTIN A. BANKS  
WILLIAM GRIER BRINER  
CARLTON HARRISON  
LEED R. JOHNSON  
CHARLES LANGSTAFF  
NETTE E. LEE  
LAIR J. McCULLOUGH  
BENJAMIN W. McFARREN  
LESLY WORTH H. MISH  
RAY MORRIS

#### 910

ROSANNAH G. BLAIR  
WALTER V. EDWARDS  
LMA GRACE FILLER  
MIDIA M. GOODING  
A S. HUBER  
ALBERT G. JUDD  
CHARLES H. KELBAUGH  
JOHN M. KINARD  
WALTER EARL LEDDEN

MAGDALENE LEINBACH LEININGER  
HENRY LOGAN  
MARJORIE L. McINTIRE  
HEWLINGS MUMPER  
CHARLES L. MYERS  
DeLANCEY S. PELGRIFT  
HARRIET SANDERSON  
POFFENBERGER  
CHARLES H. RAWLINS, JR.  
KARL E. RICHARDS  
SAMUEL E. ROGER  
JEANETTE STEVENS  
JOSEPH S. VANNEMAN  
MARY ROBLEY VANNEMAN

#### 1911

FORREST E. ADAMS  
VICTOR H. BOELL  
CHARLES S. BRINER  
CLARA BELL SMITH DODD  
BERTHA GLOBISCH GATES  
CHESTER C. HOLLOWAY  
ALLEN P. HORN  
CHARLES F. KRAMER, JR.  
KARL K. QUIMBY  
GRACE STROCK ROBBINS  
VAUGHN T. SALTER  
JANE D. SHENTON  
HOWARD E. THOMPSON  
BEULAH O'HARA VanBLARCOM  
MARTIN VanBLARCOM

#### 1912

MARY JENKINS ADAMSON  
ROSCOE O. BONISTEEL  
HELEN GARBER BOUTON  
CLARENCE A. FRY  
EDNA M. HANDWORK  
JOHN H. HEMPHILL  
JACOB B. LEIDIG  
FRANCES PERRY METCALF  
ROBERT E. MILLER  
SAMUEL CARROLL MILLER  
JOHN E. MYERS  
HELEN CARRUTHERS POTEAT  
WILLIAM M. SMITH  
S. WALTER STAUFFER  
ARTHUR WELLINGTON TAWES  
GLENN E. TODD  
CHARLES S. VanAUKEN



## NEW FACES



**Cordelia W. Swinton**  
A.B., Lake Erie College  
M.L.S., Graduate Library School, University of Pittsburgh

*Instructor of Physical Education (also assistant football and head wrestling and lacrosse coach)*

**Harold N. McElhaney**  
A.B., Duke  
Former teacher-coach at Sturgis, Michigan High School



## The Classes' Record

Class	Chairman	Contributors	Amount	Percent of Participation
1887		1	\$ 5.00	
1894		1	20.00	
1895		2	8.00	
1897		1	20.00	
1898		1	5.00	
1900		3	10,310.20	
1901		3	74.00	
1902		8	145.00	
1903		11	87.50	
1904		8	65.00	
1905		9	187.00	
1906		11	222.00	
1907		19	325.00	
1908		16	509.00	
1909		10	248.00	
1910		22	12,144.00	
1911		15	377.00	
1912		17	6,485.00	
1913	JOHN V. McINTIRE	22	2,760.00	50
1914	CHARLES E. LIEGNER	26	1,604.00	37
1915		20	1,993.90	30
1916	D. PAUL ROGERS	12	245.00	30
1917	ROBERT L. MYERS, JR.	22	492.50	36
1918	PAUL L. HUTCHISON	23	1,065.50	31
1919	LESTER F. JOHNSON	38	1,143.00	47
1920	HARRY S. HENCK	45	749.50	45
1921	WILLIAM M. YOUNG	38	691.00	50
1922	LEWIS D. GOTTSCHALL	14	123.00	17
1923	EVELYN WARDLE	50	1,405.00	49
1924	HORACE E. ROGERS	43	3,170.50	34
1925	W. IRVINE WIEST	44	967.50	36
1926	JOHN W. McKELVEY	53	893.00	37
1927	CHARLES F. IRWIN, JR.	41	1,290.50	30
1928	W. REESE HITCHENS	60	3,005.00	47
1929	AUBREY H. BALDWIN	56	944.50	33
1930	EDGAR J. KOHNSTAMM	57	1,950.25	36
1931	JOHN C. ARNDT, III	64	1,670.10	42
1932	BOYD LEE SPAHR, JR.	33	3,689.14	25
1933	CHRISTIAN C. F. SPAHR	66	1,893.00	45
1934	MAX R. LEPOFSKY	43	2,641.00	32
1935	SIDNEY W. BOOKBINDER	58	6,375.87	40
1936	SHERWIN T. McDOWELL	38	1,628.50	25
1937	ARTHUR R. MANGAN	30	1,341.54	21
1938	FREDERICK J. CHARLEY	59	2,287.00	43
1939	JUDSON L. SMITH	45	2,266.50	28
1940	ROBERT J. THOMAS	42	932.50	33
1941	W. RICHARD ESHELMAN	48	1,029.50	34
1942	LILLIAN A. STECKEL	22	477.04	17
1943	ABNER H. BAGENSTOSE, JR.	49	1,544.50	42
1944	WALLACE F. STETTLER	26	282.00	23
1945	MARY LOU HOUCK SPEIDEL	21	801.50	23
1946	FREDERICK L. EDWARDS	25	339.00	21
1947	GEORGE G. McCLINTOCK, JR.	39	629.50	30
1948	FREDERICK S. WILSON	64	1,190.00	29
1949	ROBERT J. STREGER	50	945.50	20
1950	WILLIAM B. HARLAN	63	1,056.00	20
1951	WILLIAM H. DENLINGER	56	743.50	23
1952	KERMIT L. LLOYD	54	749.00	20
1953	MARTHA WEIS McGILL	66	693.00	29
1954	ROBERT B. COHEN	61	531.00	24
1955	ARTHUR L. PICCONE	65	560.00	24
1956	FREDERICK H. SPECHT	80	788.00	29
1957	BARBARA JAMES KLINE	68	445.00	27
1958	ROBERT C. KLINE	56	467.50	23
1959	F. LEE SHIPMAN	84	662.50	30
1960	JAN M. WILEY	59	318.00	20
1961	NANCY J. NEWELL	36	276.50	11
1962	HOWARD E. KALIS, III	42	4,256.50	20
1963		254	3,104.75	
1964		1	2.50	
1965		1	17.50	
<b>TOTALS</b>		<b>2,686</b>	<b>\$102,390.33</b>	<b>31</b>



# ANNUAL GIVING

## 1962—1963

### List of Contributors

#### Senior Alumni

**1887**

WILLIAM E. BRUNER

**1894**

HEDDING B. LEECH

**1895**

LOUIS HEIB  
JOHN E. McVEIGH

**1897**

WILLIAM A. JORDAN

**1898**

CECIL A. EWING

**1900**

ANDREW KERR  
BOYD LEE SPAHR  
OLIVE C. TAYLOR

**1901**

HENRY M. LAWRENCE  
JOSEPHINE BRUNYATE MEREDITH  
THOMAS M. ROBINS

**1902**

MARY LOVE COLLINS  
WILLIAM A. GANOE  
DEAN M. HOFFMAN  
IN MEMORY OF  
J. WALTER KELLEY  
CLARK D. LAMBERTON  
DANIEL R. PEPPER, SR.  
FLORENCE P. ROTHERMEL  
WARREN N. SHUMAN

**1903**

NELL DAVIS BOSTWICK  
JESSIE C. BOWERS  
JOHN HERBERT EVANS  
EDGAR S. EVERHART  
IN MEMORY OF  
ARTHUR C. FLANDREAU  
IN MEMORY OF  
ELMER T. GROVE  
JACOB O. HERTZLER

CHARLES H. NUTTLE  
DANIEL P. RAY  
ROY J. STROCK  
JOHN W. YOST

**1904**

WILLIAM H. CHEESMAN  
ARTHUR B. FANCHER  
CATHERINE H. KEEFER  
DANIEL W. LaRUE  
ISABEL GOLDSMITH LOWENGARD  
ARTHUR HAVEN SMITH  
ROLAND L. STACY  
WILLIAM E. WEBSTER

**1905**

GERTRUDE HELLER BARNHART  
WILLIAM L. BEYER, JR.  
EDWIN C. KEBOCH  
MABEL BARTLETT KIRK  
WILLIAM H. ROGERS  
EARL M. ROUSH  
JAMES EDGAR SKILLINGTON  
ANNA J. SPEARS  
MABEL BERTOLET ZIEGLER

**1906**

EDWARD E. BOHNER  
HELEN SMITH HARRIS  
LYNN H. HARRIS  
LEROY NEWTON KEISER  
J. FRED LAISE  
DAYTON E. McCLAIN  
HARRY H. NUTTLE  
DELORA ARMSTRONG PITMAN  
RIPPEY T. SADLER  
HARRY M. SCARBOROUGH  
NELLIE B. STEVENS

**1907**

FLORENCE RALSTON BELT  
GEORGE M. BRINER  
CHARLES B. DERICK  
RALPH B. EBBERT  
EDWIN L. HAINES  
ADA FILLER KENNEDY  
CHARLES M. KURTZ  
LEON A. McINTIRE  
GEORGE W. PEPPER  
MARY A. RANCK

ROBERT F. RICH  
LEWIS G. ROHRBAUGH  
WALTER F. SHENTON  
CORINNE GAUL SHEPLER  
CHARLES M. STEESE  
MARY HOOVER STEESE  
HARRY P. SWAIN  
GRACE HERTZLER TOWERS  
WILSON D. WALLIS

**1908**

LILLIAN O. BROWN  
ALICE M. CLARKSON  
CARROLL S. COALE  
LAURA HARRIS ELLIS  
MARY LEINBACH GILL  
ABRAM M. HESS  
JOSEPH FRANKLIN JONES, JR.  
THEODORE C. JONES  
SAMUEL B. LANDIS  
ANNIE R. O'BRIEN  
NEWELL W. SAWYER  
HENRY L. SEAMAN  
LOUETTA HARTZELL SKILLINGTON  
CHARLES K. STEVENSON  
HELEN KISNER WOODWARD  
HUGH B. WOODWARD

**1909**

AUSTIN A. BANKS  
WILLIAM GRIER BRINER  
CARLTON HARRISON  
FRED R. JOHNSON  
CHARLES LANGSTAFF  
LINETTE E. LEE  
CLAIR J. McCULLOUGH  
BENJAMIN W. McFARREN  
ELLSWORTH H. MISH  
MAY MORRIS

**1910**

ROSANNAH G. BLAIR  
WALTER V. EDWARDS  
ALMA GRACE FILLER  
LYDIA M. GOODING  
IRA S. HUBER  
ALBERT G. JUDD  
CHARLES H. KELBAUGH  
JOHN M. KINARD  
WALTER EARL LEDDEN

MAGDALENE LEINBACH LEININGER  
HENRY LOGAN  
MARJORIE L. McINTIRE  
HEWLINGS MUMPER  
CHARLES L. MYERS  
DeLANCEY S. PELGRIFT  
HARRIET SANDERSON  
POFFENBERGER  
CHARLES H. RAWLINS, JR.  
KARL E. RICHARDS  
SAMUEL E. ROGER  
JEANETTE STEVENS  
JOSEPH S. VANNEMAN  
MARY ROBLEY VANNEMAN

**1911**

FORREST E. ADAMS  
VICTOR H. BOELL  
CHARLES S. BRINER  
CLARA BELL SMITH DODD  
BERTHA GLOBISCH GATES  
CHESTER C. HOLLOWAY  
ALLEN P. HORN  
CHARLES F. KRAMER, JR.  
KARL K. QUIMBY  
GRACE STROCK ROBBINS  
VAUGHN T. SALTER  
JANE D. SHENTON  
HOWARD E. THOMPSON  
BEULAH O'HARA VanBLARCOM  
MARTIN VanBLARCOM

**1912**

MARY JENKINS ADAMSON  
ROSCOE O. BONISTEEL  
HELEN GARBER BOUTON  
CLARENCE A. FRY  
EDNA M. HANDWOK  
JOHN H. HEMPHILL  
JACOB B. LEIDIG  
FRANCES PERRY METCALF  
ROBERT E. MILLER  
SAMUEL CARROLL MILLER  
JOHN E. MYERS  
HELEN CARRUTHERS POTEAT  
WILLIAM M. SMITH  
S. WALTER STAUFFER  
ARTHUR WELLINGTON TAWES  
GLENN E. TODD  
CHARLES S. VanAUKEN



# Alumni

## 1913

Chairman—JOHN V. McINTIRE  
Amount—\$2,760.00  
Contributors—22  
Participation—50%

FRED H. BACHMAN  
IN MEMORY OF  
MIRIAM W. BLAIR  
EDITH RINKER BRAMBLE  
MIRIAM DUM FREY  
ELIZABETH M. GARNER  
AUBREY B. GOUDIE  
JOHN C. GROOME  
WILLIAM A. GUNTER  
IN MEMORY OF  
JAMES H. HARGIS  
CARL HARTZELL  
HOMER C. HOLLAND  
HORACE L. JACOBS, JR.  
MARTHA L. JOHNSON  
JULIA DELAVAN LAISE  
IN MEMORY OF  
BURNETT O. McANNEY  
WILLIAM ALEXANDER McCUNE  
JOHN V. McINTIRE  
ELDA PARK McKEOWN  
CECIL W. PEEPLES  
MARY B. ROBINSON  
HYMAN ROCKMAKER  
BESSIE KELLEY VanAUKEN

## 1914

Chairman—CHARLES E. WAGNER  
Amount—\$1,604.00  
Contributors—26  
Participation—37%

LESTER W. AUMAN  
MARIE N. BARNITZ  
RACHEL S. BEAM  
RUTH H. BINGHAM  
FOSTER E. BRENNEMAN  
FRANK C. BUNTING  
MABEL KRALL BURKHOLDER  
DAVID CAMERON, II  
JOEL CLASTER  
THOMAS H. FORD  
CORAL L. HANDWORK  
J. ROY JACKSON  
FRANK Y. JAGGERS  
ARTHUR B. JENNINGS  
IRVING A. MARSLAND  
JOHN FREEMAN MELROY  
FRED L. MOHLER  
HARRIET STUART MOHLER  
SAMUEL L. MOHLER  
MARION H. PARK  
WILLIAM H. ROBINSON  
ROY H. STETLER  
MARY COYLE VanSICLEN  
CHARLES E. WAGNER  
WILLIAM M. WALDMAN  
CLYDE M. WILLIAMS

## 1915

Amount—\$1,993.90  
Contributors—20  
Participation—30%

MARGARET BREAM BAXTER  
ARTHUR A. BOUTON, JR.  
WILLIAM W. EDEL  
WILLIAM L. ESHELMAN  
FOSTER H. FANSEEN  
ROBERTA REIFF GRACEY

C—Class Agent  
R—Regional Agent

EVA PETERS HANNING  
LESTER S. HECHT  
J. FRANK HOLLINGER  
MARGARET DAY JONES  
HAINES H. LIPPINCOTT  
DR. GILBERT MALCOLM  
LUTHER J. NEFF  
J. OHRUM SMALL  
ROGER K. TODD  
DAVID M. WALLACE  
HOWARD B. WARREN  
STANLEY G. WILSON  
GEORGE FLOYD ZIMMERMANN  
ETHEL WAGG ZIMMERMANN

## 1916

Chairman—D. PAUL ROGERS  
Amount—\$245.00  
Contributors—12  
Participation—30%

ALBERT H. ALLISON  
AMELIA WIENER BLUMENFELD  
OLGA MELOY CARTER  
WILLIAM R. DIVER  
C—ROBERT L. GANOE  
C—DANIEL N. F. GRAHAM  
ALFRED NORMAN NEEDEY  
C—HERBERT S. REISLER  
D. PAUL ROGERS  
GEORGE S. SOUTHWICK  
C—SYLVIA LUTZ WATTS  
ANNA SHUEY WHITING

## 1917

Chairman—ROBERT L. MYERS, JR.  
Amount—\$492.50  
Contributors—22  
Participation—36%

FELIX W. BOLOWICZ  
FRED P. CORSON  
MICHAEL F. DAVIS  
MERVIN G. EPPLEY  
MAX HARTZELL  
FLORENCE BAKER HUCHINSON  
MARIE WAGNER JOHNSON  
MARGARET McMILLAN KEITH  
JAMES C. McCREADY  
DOUGLAS S. MEAD  
NORA M. MOHLER  
ROY W. MOHLER  
MIRIAM EVANS MORGAN  
ROBERT LEE MYERS, JR.  
R—HOMER M. RESPESS  
CARL B. SHELLEY  
HERMAN J. SHUEY  
ALBERT STRITE  
GAITHER P. WARFIELD  
EDWIN DAVID WEINBERG  
JOHN G. WHITE  
ROBERT E. WOODWARD

## 1918

Chairman—PAUL L. HUTCHISON  
Amount—\$1,065.50  
Contributors—23  
Participation—31%

JAMES MURRAY BARBOUR  
HOWARD R. BREISCH  
MERVIN G. COYLE  
HAZEL SANFORD DAVIES  
RUTH H. ESLINGER  
CLARE M. FILLER

MARION WILSON HARRIS  
PAUL L. HUTCHINSON  
LILLIAN M. KELL  
GEORGE COMPTON KERR  
MILDRED PRICE LEE  
NELL H. MARVIL  
FRANK E. MASLAND, JR.  
HARPER A. PRICE  
JESSE W. PROBST  
MARIE M. RITTS  
HERBERT K. ROBINSON  
ELEANOR CRAINE SLUTZKER  
JAMES B. STEIN, JR.  
CONSTANCE SPRINGER TREES  
KENNETH B. VAUGHN  
JOHN F. WALTERS  
LESTER A. WELLIVER

## 1919

Chairman—LESTER F. JOHNSON  
Amount—\$1,143.00  
Contributors—38  
Participation—47%

EDNA EPPLEY BAGENSTOSE  
DAVID M. BALENTINE  
EDNA MYERS BICKELL  
CORNELIUS V. BUBB  
EDWARD YATES CATLIN  
CAROLINE HATTON CLARK  
CLARE M. COLEMAN  
C—CHARLES E. DAVIS  
ELIZABETH SCHELLINGER DOUGLAS  
ISABEL K. ENDSLOW  
R & C—SYLVESTER M. EVANS  
JOHN W. GARRETT, JR.  
BEATRICE CARMITCHEL GERTZ  
MARGARET SPOTTS HALL  
HERBERT GORDON HAMME  
C—ELMA M. HOUSEMAN  
GEORGE E. JOHNSON  
LESTER F. JOHNSON  
C—MARY SCHELLINGER LANING  
CATHERINE E. LOBACH  
C—EDWIN B. LONG  
URIE D. LUTZ  
LUCETTA E. McELHENY  
IN MEMORY OF  
THOMAS C. MILLER  
ROBERT E. MINNICH  
ROWAN C. PEARCE  
MARK E. QUIMBY  
RUTH FISHER RHOADS  
HARRY E. SIMMONS  
BARBARA COLLINS SINER  
C—ETHEL GINTER SKILLEN  
RALPH H. SPARE  
RUTH NIESLEY SPARE  
R—C—MARIETTA HOLTON STITZEL  
EMMA H. SWAIN  
FAYETTE N. TALLY  
ROSS C. WILHIDE  
HELEN L. WITMER

## 1920

Chairman—HARRY S. HENCK  
Amount—\$749.50  
Contributors—45  
Participation—45%

SADIE MENDLIN ARON  
JOHN E. ASPER  
CHARLES A. BARRACLUGH  
HELEN PURVIS BLEW  
C—ANNA PEARSON BRUBAKER

GEORGE H. BURKE  
WALTON BUTTERFIELD  
A. TODD CORONWAY  
GUY C. CRIST  
C—AMY PROBST DOUGLASS  
ALLEN B. L. FISHER  
C—HOWARD S. FOX  
HARLAND A. GREENE  
EDNA MOYER HAND  
C—RALPH C. HAND  
WALTER E. HARNISH  
C—HARRY S. HENCK  
AGNES HART HOGUET  
ALEXANDER M. W. HURSH  
JOHN A. KEEN  
WILLIAM S. KEHL  
EDNA MORGAN KESSLER  
ABEL KLAW  
GEORGE G. LANDIS  
HAZEL LANSBERRY  
EDGAR P. LAWRENCE  
ALPHEUS T. MASON  
C—MARY BAGENSTOSE MEAD  
EDGAR R. MILLER  
RALPH L. MINKER  
C—CARL P. OBERMILLER  
C—GERALDINE ZIMMERMANN  
OBERMILLER  
KATHERINE OBERMILLER  
C—MILDRED CONKLIN PAGE  
CHARLES ARTHUR ROBINSON  
HELEN NIXON SANDERSON  
C—HORACE F. SHEPHERD  
ELWOOD W. STITZEL  
HAROLD H. SUENDER  
ELEANOR YEAWORTH WELLIVER  
JOSEPH J. WERTACNIK  
ALBERT E. WESTON  
EDNA BRUMBAUGH WILLIAMS  
MILDRED WEIR WOODWARD  
RALPH L. YOUNG

## 1921

Chairman—WILLIAM M. YOUNG  
Amount—\$691.00  
Contributors—38  
Participation—50%

FRANK G. BLACK  
EDWARD G. BRAME  
WILLIAM E. BRETZ  
C—SARAH McCREA CHAPMAN  
STANLEY B. CROSLAND, JR.  
C—JOHN FENTON DAUGHERTY  
HERBERT L. DAVIS  
NORA LIPPI DAVIS  
MILDRED HARVEY FOSTER  
EVELYN CARR GILMAN  
FRANKLIN A. GRAY  
HORACE B. HAND  
C—MARGARET WINGEARD HOCKER  
ANNA OAKES HOFFMAN  
WILLIAM H. HOLLOWAY  
C—CHARLES WENDELL HOLMES  
KATHLEEN LeFEVRE HORNER  
HOMER L. KREIDER  
MARY R. LEARNED  
WALTER C. LIPPETT  
TRAGO W. LLOYD  
MILDRED MASONHEIMER LONG  
IN MEMORY OF  
BARBARA SNYDER McCREA  
HARVEY M. MILLER  
C—JOHN F. MORGANTHALER

During the several clerical operations involved in compiling these records it is only too likely that errors occurred. To err is human; please remember the corollary. Please write us at once so our records are not also in error.



MARY PHILLIPS NORMAN  
MARY WILSON RAUB  
CALVIN B. RENTSCHLER  
ETHEL RIKER RICKENBACHER  
REBA BEAM ROBINSON  
McKINLEY H. STEVENS  
GOODELL W. STROUP  
MILDRED STARNER TAYLOR  
CHARLES H. THOMAS  
DAVID WILSON THOMPSON  
C—PAUL R. WALKER  
WILLIAM M. YOUNG  
ETHEL EISENHOUR ZWEIFEL

## 1922

Chairman—LEWIS D. GOTTSCHALL  
Amount—\$123.00  
Contributors—14  
Participation—17%  
R—GLADYS GUYER BURKHEIMER  
AGNES ALBRIGHT BROWN  
MAX R. BRUNSTETTER  
DAVID C. EVANS  
MILDRED BURKHOLDER HAMSHER  
RUTH DOTTER HEILBRON  
LULA M. HOWARD  
WINFIELD H. LOBAN  
MARY E. NOAKER  
HELEN SCOTT RUPP  
RAPHAEL E. RUPP  
HARRY L. STEARNS  
ELIZABETH C. WATTS  
MARY K. WETZEL

## 1923

Chairman—MISS EVELYN WARDLE  
Amount—\$1,405.00  
Contributors—50  
Participation—49%  
ALBERT L. BANER  
MARY PETERMAN BARE  
HARRY B. BARNES  
HELEN CONKLIN BOSTWICK  
JAMES EARLE BRACKBILL  
HOWARD J. CARTER  
ALICE GRANT CRIST  
C—ROBERT W. CRIST  
ALBERT L. DEMAREE  
C—ELIZABETH M. DeMARIS  
C—MARGARET M. ESLINGER  
MARY E. FRANKENBERRY  
CHARLES S. FRY  
DOROTHY LINE GARRETT  
DONALD H. GOODYEAR  
RODGER W. HAWN  
LEIGHTON J. HELLER  
C—WEBSTER C. HERZOG  
C—FLORENCE M. A. HILBISH  
EDITH G. HOOVER  
HAROLD S. IRWIN  
S. ELIZABETH JONES  
HAROLD W. KELLER  
ALTA M. KIMMEL  
ELEANOR EPRIGHT KISHBAUGH  
ESTHER M. LEEDS  
RUTH BOOTY LINS  
JANET E. LOY  
JAMES M. MAURER  
ELIZABETH BUCKE MILLER  
EVA P. NUTTER  
C—JESSE MILES PHEASANT  
CHARLES J. RICHARDS  
E. CRANSTON RIGGIN  
HAROLD K. SCHEIRER  
W. C. SCHULTZ, JR.  
OELLA LIGGETT SCOTT  
LILLIAN MINDLIN SEMEL  
HELEN E. SHaub  
FRANCIS E. SIMMONS  
C—CHARLES ASBURY SMITH  
IN MEMORY OF  
FRANK F. SMITH  
CARL B. STONER  
DONALD B. STOFFER  
MORRIS E. SWARTZ, JR.

MARY LINE TODD  
GUY E. WALTMAN  
EVELYN WARDLE  
C—MARY GARLAND WARK  
JAMES O. WRIGHTSON, JR.

## 1924

Chairman—HORACE E. ROGERS  
Amount—\$3,170.50  
Contributors—43  
Participation—34%  
ALVA S. BAKER  
FLORENCE LEEDS BLOCK  
MARY S. DUBSON  
NORMAN M. EBERLY  
JOSEPH M. EMBERY, JR.  
GLADYS COOPER FENIMORE  
MARY ELIZABETH FILLER  
ANNA FLO GEYER  
R—THELMA E. GREENE  
ELIZABETH CRAWFORD HENCH  
FRANK LaMONT HENNINGER  
PAUL M. HERR  
MARY DIENER HOLMES  
FRED V. HOLMES  
WILLIAM H. HOUSEMAN  
MARION C. KEEN  
SIDNEY D. KLINE  
ZADA BRANSTETTER KNICKERBOCKER  
ESTHER RIEGEL LONG  
AMMON L. MILLER  
RUTH JONES MINKER  
R—MILDRED WILSON MOHN  
HELEN N. MOSER  
MARGARET CUNKLE POLLOCK  
RUTH BORTZ RAIFORD  
LOUISE SUMWALT RICHARDS  
B. FLOYD RINKER  
HORACE E. ROGERS  
MARGARET PAUL SAWYER  
ELWOOD R. SCHRANK  
PAUL J. SMITH  
HELEN WILSON SPATZ  
EUSTACE LAURENCE SPRINGER  
ELIZABETH MORGAN STONE  
JAMES K. STROCKBINE  
DOROTHY BUCH SWARTZ  
LEONA D. SWITZER  
FRANCES SMITH VUILLEUMIER  
GEORGE STUART WAGNER  
ESTHER GIVLER WATERS  
MILTON L. WESTON  
CHARLES T. WILSON  
IN MEMORY OF  
JOHN D. YEAGLEY

## 1925

Chairman—W. IRVINE WIEST  
Amount—\$967.50  
Contributors—44  
Participation—36%  
MARY E. BAUM  
ERMA PORTEUS BROCK  
MARY THOMAS BROUGHNER  
FRANCES WORSTALL BRUNSTETTER  
KATHERINE SMITH CARPENTER  
W. LYNN CROWDING  
C—GEORGE M. DAVEY  
C—ARTHUR M. FROCK  
HAROLD E. GEMMILL  
FRANK J. GOODYEAR, JR.  
DOROTHY VALIANT GRATER  
THELMA NICKY HALL  
C—EDGAR H. HAMILTON  
JOHN M. HAMILTON  
MARY KNUPP HARTMAN  
GLADYS B. HEIM  
MELVIN W. HENDREN  
A. WITT HUTCHISON  
ARTHUR L. JOSEPH  
ELIZABETH HANN KIRBY  
ELEANOR M. KLEMM  
MARION BOZARTH KOLBYE  
C—HERBERT F. LAISE  
C—JACOB A. LONG  
NORMAN W. LYON

WALTER D. McCAHAN  
DELLA FITZGERALD MacLACHLAN  
GEORGE W. MEYER  
FLOYD A. MINCEMOYER  
C—JOSEPH A. NACRELLI  
HORACE N. OLEWILER  
C—CHARLES NORRIS RABOLD  
PAUL M. SCHUCHART  
MAE MOUNTZ SHULTZ  
ALFRED HARVEY SIMMONS  
HELEN WIENER SMETHURST  
ANDREW J. SMITH  
AMANDA WERTZ SOULE  
CAROLE LEARNED STUCKENRATH  
ROBERT STUCKENRATH  
R—NORMAN R. WAGNER  
CHARLES L. WARREN  
C—WILLIAM IRVINE WIEST  
CLYDE E. WILLIAMSON

## 1926

Chairman—JOHN W. McKELVEY  
Amount—\$893.00  
Contributors—53  
Participation—37%  
JOSEPH E. ANTHONY  
C—GEORGE H. ARMACOST  
HELEN APPEBY ARNOLD  
DOROTHY WILLITS BALCH  
MARY LEINBACH BALDWIN  
NEVIN L. BITNER  
WALTER H. CANON  
CLYDE E. CARPENTER  
ROBERT E. CARTER  
LOUIS COHEN  
CLARENCE A. COVER  
MARIAN S. DAVIDSON  
RAYMOND H. EARLY  
RALPH O. EVANS  
ALVIN A. FRY  
HELEN DOUGLASS GALLAGHER  
C—JANET HARMAN HARTZELL  
C—ROY G. HENWOOD  
KATHRYN MECK HERGENROTHER  
SOLOMON HURWITZ  
JANE PRIOR JAEGER  
MYRTLE R. KEENEY  
C—ELLSWORTH S. KELLER  
RUTH CHAMBERS KELLER  
FLORENCE H. LONG  
C—JOHN W. McKELVEY  
GEORGIA KRALL McMULLEN  
SAMUEL J. MACONAGHY  
JOHN W. MAHALEY  
C—WILLIAM J. MAHONEY, JR.  
JOHN P. MILLIGAN  
HORACE B. MITCHELL  
MAURICE F. MONTGOMERY  
RUTH TAYLOR MYERS  
MARY READ OERTHER  
GARVIN R. PEFFER  
C—WILLIAM G. RICE  
WILLIAM S. RONEY  
ANNE HOYER RUPP  
C—EARL M. SCHROEDER  
C—FLORA W. SMILEY  
DAVID L. SMITH  
HARRY T. SMITH  
C & R—ROGER H. STECK  
MARGARET S. STEELE  
MARGARET GRESS TATNALL  
MARVIN H. TAWES  
ISABEL WARD WARREN  
EMMA BRENNEMAN WEAVER  
ALTON A. WENTZEL  
CHARLES SCOTT WILLIAMS  
ROBERT E. WOODSIDE  
IRVA E. ZIMMERMAN

## 1927

Chairman—CHARLES E. IRWIN, JR.  
Amount—\$1,290.00  
Contributors—41  
Participation—30%  
ROLLAND L. ADAMS  
ELSIE BURKHARD BEHANNA

PAUL C. BEHANNA  
ALVIN B. BISCOE  
C—HELEN BOWSER BISCOE  
WILLIARD E. BITTLE  
EDWARD P. BLAUGRUND  
THEODORE F. BOWES  
JOHN S. BOWMAN  
MARY A. BRIGHTBILL  
C & R—KATHERINE COULTER  
BROUGHNER  
ELIZABETH WETZEL COVER  
VELVA DIVEN DAIHL  
C—ALFRED C. FRAY  
C—THOMAS R. GALLAGHER  
C—NORA SHENK HARMAN  
C—ISABELLE R. HOOVER  
R—CHARLES F. IRWIN, JR.  
HAROLD G. KEATLEY  
NORMAN F. KELLER  
DELBERT T. KIRK  
MARGARET ARMSTRONG  
KIRKPATRICK  
GERTRUDE E. KLEMM  
C—LEONA BARKALOW KLINE  
JOHN WESLEY LORD  
MARTIN F. MILLER  
C—HENRY W. MONYER  
C—FREDERIC J. MOORE  
RUTH ELY NICHOLSON  
BURTON L. PINKERTON  
CHARLES L. RAVER  
WALTER P. SHUMAN  
C—LOIS HORN SILVER  
ALYAH C. SMALL  
BREWSTER B. STEARNS  
GEORGE E. STEIGERWALD  
HAROLD B. STUART  
ROBERT H. STEWART  
C—FRANCES L. WILLOUGHBY  
MAURICE YOFFEE  
GLENN W. ZEIDERS

## 1928

Chairman—W. REESE HITCHENS  
Amount—\$3,005.00  
Contributors—60  
Participation—47%  
RUPERT G. APPEBY  
C—RAYMOND M. BELL  
PAMELA McWILLIAMS BERGLUND  
DOROTHY RITTER BOWMAN  
BERNARD E. BURR  
DOROTHY CHAMBERLAIN  
CHRISTOPHER T. CROOK  
R—JOHN A. DEMPWOLF  
CHAUNCEY M. DEPUY, JR.  
LAWRENCE D. DIBBLE  
WILLIAM ARTHUR FAUS  
EARL A. FORSYTHE  
CARL W. GEIGER  
MARY P. GOODYEAR  
RUTH E. GOODYEAR  
MARY BACON GORSUCH  
JOSEPH E. GREEN, II  
MARY SMITH GURNEY  
C—VICTOR B. HANN  
C—DOROTHY E. HARPSTER  
ALBERT E. HARTMAN  
C—W. REESE HITCHENS  
MILDRED E. HULL  
HENRY G. KIESSEL  
C—RALPH S. KROUSE  
C—SAMUEL LICHTENFELD  
ELIZABETH ROGERS LITTMAN  
LOUISE A. LOPER  
RAYMOND A. LUMLEY  
WILLIAM C. McDERMOTT  
DONALD J. McINTIRE  
M. KENNARD MARKLEY  
ARTHUR MARKOWITZ  
HELEN HACKMAN MARTIN  
WILLIAM VERNON MIDDLETON  
WILLIAM T. MYERS  
C—BENJAMIN O. NELSON  
PAUL D. OLEJAR



C—DeALTON PERIGO  
 C—MARGARET SLAUGHTER REESE  
 LILLIE RHOADS RIMBY  
 ROBERTSON C. CAMERON  
 MINERVA B. RUDE  
 MARTHA JANE GREEN SANFORD  
 JANET FORCEY SCHWARTZ  
 JOHN T. SHUMAN  
 WALTER SIDORIAK  
 BETSY ANNE CLOUD SILVER  
 WILLIAM R. SMITH  
 HOWARD G. STUTZMAN  
 FRED E. SWEELY  
 LUFAY A. SWEET  
 FRANCES E. TAY  
 JAMES ELWOOD TAYLOR  
 CHARLES F. WAHL  
 C—HOWARD M. WERT  
 IN MEMORY OF  
 EARLE H. WILDERMUTH  
 FAIRLEE HABBART WOODSIDE  
 CLARE YODER  
 C—RICHARD V. ZUG

## 1929

Chairman—AUBREY H. BALDWIN, III  
 Amount—\$944.50  
 Contributors—56  
 Participation—33%  
 C—NATHAN ASBELL  
 AUBREY H. BALDWIN, III  
 HARLAN L. BAXTER  
 LYDIA B. BETTS  
 DONALD K. BONNEY  
 RICHARD C. BRANDT  
 C—PERRY D. BUCKE  
 BLAINE E. CAPEHART  
 PERRY C. CLEAVER  
 ELIZABETH McCOY CRYER  
 HESTER F. CUNNINGHAM  
 EDITH FAGAN DAVIES  
 MARY EVERETT DOLBEAR  
 ROBERT C. DUFFY  
 C—ROSANNA ECKMAN  
 LOUIS G. FETTERMAN  
 C—PAUL A. FREDERICH  
 T. ALFRED FREDERICH  
 ELMER O. GOODWIN  
 VELMA ROTH GORDON  
 C—WILLIAM G. GREEN  
 MARGARET CRAVER GRIMM  
 JOHN N. HALL  
 MIRIAM BELL HALL  
 CHARLES F. HOBAN  
 OLIVER A. JAMES  
 EDWIN G. KEPHART  
 BERNICE BARKALOW KIRK  
 JOHN KIVKO  
 C—HAROLD C. KOCH  
 DAVID S. KOHN  
 FRED A. LUMB  
 C—JOHN W. McCONNELL  
 ELIZABETH PEDLOW MAGINNIS  
 JOHN G. MARTENSEN  
 RAY T. MENTZER  
 HAROLD L. MILLER  
 PAUL R. MOYER  
 C—PAUL B. MYERS  
 STEPHEN G. NAYLOR  
 GEORGE C. PATTERSON  
 JAMES M. READ  
 C—MARTHA MEESE REICHARD  
 C—RICHARD H. ROUSE  
 C—JESSE B. RUBRIGHT  
 ETHEL CHARLTON SANDERSON  
 HARRY C. SHRIVER  
 SARA LEHR STEGMEIER  
 RUSSELL W. STRAW  
 JAMES A. STRITE  
 HORACE W. VOUGHT  
 C—DONALD B. WALTMAN  
 MARY McCRONE WALTMAN  
 C—W. DONALD WHETSEL  
 C—HELEN LAIRD WINKLER  
 DAVID M. ZALL

## 1930

Chairman—EDGAR J. KOHNSTAMM  
 Amount—\$1,950.25  
 Contributors—57  
 Participation—36%  
 LEWIS F. ADLER  
 ANONYMOUS  
 GEORGE W. ATKINS  
 JOSEPH P. ATKINS  
 VIRGINIA BLINN BAIZ  
 RICHARD U. BASHOR  
 FRANCES COMLY BEAR  
 HARRY A. BERKHEIMER  
 HAROLD G. BIGLEY  
 HELEN M. WINN BLACK  
 WILLIAM S. BLACK, III  
 C. LINCOLN BROWN, JR.  
 JOHN G. CIPKO  
 C—LENORE A. CISNEY  
 WINIFRED SMITH DRAWBAUGH  
 TOBIAS H. DUNKELBERGER  
 JAMES M. ETCHISON  
 JAMES S. FEIGHT  
 WILLIAM F. GRADEN  
 C—ALICE E. HACKMAN  
 RAYMOND HARTSHORN  
 EVELYN KINTER HERRITT  
 EDWARD HOBERMAN  
 C—RAYMOND N. HOFFMAN  
 MARGARET N. HORNER  
 KATHARINE MORRIS HOY  
 PAUL B. IRWIN  
 WILLIAM L. JOHNS  
 ALFRED O. KEEDY, JR.  
 R—FRANCES ROBINSON KLINGER  
 C—ROBERT E. KNUPP  
 EDGAR J. KOHNSTAMM  
 C—EDWARD S. KRONENBERG, JR.  
 RAY H. LYON  
 DeARMOND McHENRY, JR.  
 VIRGINIA BENTLEY MACPHERSON  
 MIRIAM HORST MIDDLETON  
 JESSE RUHL MILLER  
 SAMUEL H. MYERS  
 EDWIN E. NATSCHKE  
 C—JAMES R. NEVLING  
 JAMES EDWARD NOLAN  
 LOUIS C. OLMSTEAD  
 ELIZABETH ECKARD ROBICHAUD  
 LEWIS H. ROHRBAUGH  
 HERMAN SANDITZ  
 C—GILBERT F. SCHAPPERT  
 C—WILLIAM C. SHULTZ, JR.  
 MELVIN C. SHIELDS  
 ELSIE FERRISS SHUMAN  
 ELINOR GREEN SPENCER  
 RUSSELL S. STINE  
 ELIZABETH E. TIPTON  
 HAROLD W. WEIGEL  
 WILLIS W. WILLARD, JR.  
 CHARLES WINN  
 SAMUEL WITWER, JR.

## 1931

Chairman—JOHN C. ARNDT, III  
 Amount—\$1,670.10  
 Contributors—64  
 Participation—42%  
 GEORGE W. ADAMS  
 C—W. BURG ANSTINE  
 JOHN C. ARNDT, III  
 FLORENCE RIEFLE BAHN  
 HERBERT A. BARON  
 ALFRED R. BAX  
 C—CATHERINE S. BELL  
 LLEWELLYN R. BINGAMAN  
 EVELYN MOUNTZ BONNEY  
 SHERWOOD M. BONNEY  
 C—KENNETH R. BOOHAR  
 EVELYN GROVES BOOHAR  
 ELEANOR LEHMAN BOWMAN  
 FLORA LYNCH BURNS  
 RACHEL McKELVEY CLEAVES  
 C—ROBERT L. D. DAVIDSON  
 ROBERT E. DAWSON  
 JOSEPH R. D. DODGE

LEO F. DODSON  
 IRA S. EBERLY  
 C—GEORGE B. ELLIOTT  
 ALICE FOLSOM  
 CLARKE M. FORCEY  
 C—RAYMOND W. HALLMAN  
 CHARLES V. HEDGES  
 ELIZABETH BROWN HEITSMAN  
 JEANETTE BURGYES HAYS  
 NANCY REESE HINCKLEY  
 J. SYDNEY HOFFMAN  
 C—HARRY B. HOGEMYER  
 JOHN M. HOERNER  
 C—WILLIAM S. JENKINS  
 ROBERT D. KILLIAN  
 J. BOYD LANDIS  
 JANET ROGERS LANDIS  
 C & R—GLADYS B. LaFEVRE  
 HERMAN LEVIN  
 WILLIAM I. LOCKWOOD  
 AUGUST L. LOREY  
 C—MARY LOUISE LOY  
 GEORGE R. McCAHAN  
 SARAH F. McDONALD  
 LORING S. MILLER  
 WILLIAM M. MORROW  
 CHARLES M. MOYER  
 FRANCES KEEFER NICODEMUS  
 GEORGE R. NYE  
 WALTER R. OTTO  
 ROBERT T. PATTERSON  
 ADELAIDE MARKLEY RISHEL  
 HOWARD L. RUBENDALL  
 C—ROBERT O. RUPP  
 CALVIN H. SHULTZ  
 BEATRICE LOPER STACKHOUSE  
 HERMAN M. STUTZMAN  
 R—HENRY B. SUTER  
 SIDNEY ULLMAN  
 C—RICHARD H. WAGNER  
 C—RAYMOND G. WALKER  
 C—MELVIN L. WHITMIRE  
 SARA WHITCOMB WIGHTMAN  
 AGNES ESBENSHADE WILLARD  
 PRUDENCE SHULTZBARGER WOLFE  
 ELINOR DILWORTH ZEITER

## 1932

Chairman—BOYD LEE SPAHR, JR.  
 Amount—\$3,689.14  
 Contributors—33  
 Participation—25%  
 LEON J. ARMALAYAGE  
 LOWELL ATKINSON  
 WINFIELD C. COOK  
 RAYMOND B. COUNSELLOR  
 ARTHUR REGINALD DAY, JR.  
 C—MARION DARRAGH FAUCETT  
 M. GEORGE FEINGOLD  
 BERNARD L. GREEN  
 JOHN A. HARTMAN, JR.  
 C—HERBERT A. HEERWAGEN  
 W. GORDON HELSEL  
 DALLAS HITCHENS  
 DAVIS R. HOBBS  
 DAVID S. HOLBROOK  
 C—WILLIAM E. HOLLEY  
 ALFRED EMERSON HOWELL  
 C—ROBERT LEE JACOBS  
 HELMUTH W. JOEL  
 C—ABRAM G. KURTZ  
 R—JOHN R. MADDOX, JR.  
 GEORGE M. MARKLEY  
 RUTH B. MARSHALL  
 JOHN WESLEY OLER  
 C—MEYER P. POTAMKIN  
 EDWARD K. RISHEL  
 GEORGE M. SLEICHTER  
 BOYD LEE SPAHR, JR.  
 FREDERICK R. STEGMEIER  
 JOHN WILLIAM STUART  
 HELEN STOVER STUART  
 C & R—ROBERT A. WAIDNER  
 MARY GROVE WENZEL  
 RICHARD H. ZEIGLER

## 1933

Chairman—CHRISTIAN C. F. SPAHR  
 Amount—\$1,893.00  
 Contributors—66  
 Participation—45%  
 MILDRED HOLLINGER AGLIETTA  
 ALBERT BASS  
 WILLIAM P. BILLOW  
 FLORENCE MILLER BRICKER  
 THOMAS L. BROOKS  
 R—EDWIN M. BUCHEN  
 C—HENRY M. BUCKINGHAM  
 FRED E. CROSLEY  
 C—JOHN F. CROW  
 C—JACK B. DAUGHERTY  
 C—J. MILTON DAVIDSON  
 DAVID E. DETWEILER  
 BENJAMIN R. EPSTEIN  
 FRANCES YARD FOX  
 FRANCIS J. GEIGER  
 JOHN CARLTON GODLOVE  
 C—KATHARINE KELLER GRIESEMER  
 GEORGE H. GROVE  
 C—MARY LOUISE HECKMAN  
 CYRIL F. HETSKO  
 C—JOSEPH G. HILDENBERGER  
 MARY BATE HOLLAND  
 GERTRUDE BARNHART HOLMAN  
 DORIS BRANDT HOUCK  
 GEORGE M. HOUCK  
 C—MARY L. HOY  
 JESSE J. HYMES  
 CARL H. INGERSOLL  
 ROBERT W. INGRAHAM  
 EMMA SHAWFIELD JACOBS  
 EDWARD HUBER JESSOP  
 DOROTHY CARL KENNEDY  
 C—FREDERICK A. KLEMM  
 JAMES KNIGHT  
 ROY R. KUEBLER, JR.  
 R & C—JOSEPH F. LIPINSKI  
 HARRY E. McCLAIN  
 DAVID DEAN MAXWELL  
 CLARENCE MILLER  
 HELEN DICKEY MORRIS  
 S. COOVER NAILOR  
 FREDERICK W. NESS  
 IDA C. GILLIS PALMER  
 ROBERT E. PORTEOUS  
 G. ELLIOTT PRESBY  
 ALBERT JAMES REEVES  
 C—THOMAS F. REILLY  
 ANGELA VOYAKES RYNK  
 C—RAYMOND SHETTEL, JR.  
 R—LUCRETIA HEISEY SHROAT  
 HILBURT SLOSBERG  
 C—CHARLES WILLIAM SMITH  
 JOHN S. SNYDER  
 WILLIAM A. SNYDER  
 CHRISTIAN C. F. SPAHR  
 ANNA GREENE STULTZ  
 ROBERT E. SYSTER  
 MELVIN C. TABLER  
 ROBERT G. TAYLOR  
 CRAIG R. THOMPSON  
 HUGO VIVADELLI  
 DeHAVEN C. WOODCOCK  
 JAMES DONALD WOODRUFF  
 GERTRUDE A. YEAGER  
 R & C—GERALD L. ZARFOS  
 C—THOMAS V. ZUG

## 1934

Chairman—MAX R. LEPOFSKY  
 Amount—\$2,641.00  
 Contributors—43  
 Participation—32%  
 EDGAR N. BEERS  
 MARY ELINOR BETTS  
 SIDNEY B. BRENER  
 C—WILLIAM C. BREWER  
 HELEN BAKER EMLET  
 LESTER T. ETTER  
 PHILIP D. FAGANS  
 C—NELSON H. FRANK  
 BERTHA LYNCH GLADECK



FREDERICK C. GLADECK, JR.  
 HARRIS R. GREEN, JR.  
 EARL R. HANDLER  
 ELIZABETH S. HESS  
 HARRY E. HINEBAUCH  
 PRISCILLA McCONNELL  
 HINEBAUCH  
 LLOYD W. HUGHES  
 ABRAHAM HURWITZ  
 BENJAMIN D. JAMES  
 MAX R. LEPOFSKY  
 KATHERINE M. LODER  
 RUTH ROYER McKEAN  
 FRANCIS R. MANLOVE  
 JAMES E. MILLER  
 JOHN C. NEBO  
 C—MARGARET DAVIS O'KEEFE  
 G. WESLEY PEDLOW, JR.  
 C—WILLIS T. PORCH, JR.  
 C—BARBARA RYNK REYNOLDS  
 MARY LEE JACOBS SAYERS  
 CATHERINE MOSSER SELSER  
 C—FRIEDA BROWN SHORTLIDGE  
 HERSHEL E. SHORTLIDGE  
 RICHARD L. SHROAT  
 DALE F. SHUGHART  
 SPENCER B. SMITH  
 WILHELMINA LaBAR SMITH  
 HARVEY M. STUART  
 C—EMMA WENTZEL TOTH  
 DUANE M. VAN WEGAN  
 LUTHER M. WHITCOMB  
 DAVID A. WILSON, JR.  
 R. F. LEE WOLF  
 C—HARRY C. ZUG

### 1935

Chairman—SIDNEY W. BOOKBINDER  
 Amount—\$6,375.87  
 Contributors—58  
 Participation—40%  
 WHITFIELD J. BELL, JR.  
 HERMAN BELOPOLSKY  
 BLAIR M. BICE  
 SIDNEY W. BOOKBINDER  
 DOROTHY SHEARER BRINER  
 MARY PRINCE CAUM  
 ELAINE STRADLING CHAMBERLAIN  
 WILLIAM C. CLARKE, JR.  
 HOWARD CRABTREE  
 R—SIDNEY DENBO  
 MARY A. DUNCAN  
 R—DOROTHY L. EDWARDS  
 LOGAN B. EMLET  
 EDWARD C. FIRST, JR.  
 PAUL G. FLEISCHER  
 WILLIAM T. GORDON  
 CHARLES F. GREEVY, JR.  
 ROBERT B. HAIGH  
 JOHN P. HOBACH  
 WALTER WELLS HOOVER  
 GEORGE V. HUDIMATCH  
 HARRIET MATTER KELLER  
 RALPH P. KINZEY  
 PAUL A. KOONTZ  
 R—FLETCHER KRAUSE  
 MARY GREENE KUHN  
 WAYLAND A. LUCAS  
 FRANCES SNYDER LUCKIE  
 LOIS EDDY McDONNELL  
 JOHN A. McELROY  
 JAMES L. McINTIRE  
 DONALD K. McINTYRE  
 R. GILBERT MANNINO  
 HELEN JACKSON MARTIN  
 HAROLD M. MISSAL  
 JAMES W. NELSON  
 ROBERT W. NEVINS  
 ANDREW J. OYLER  
 WILLIAM H. QUAY  
 GEORGE E. REED  
 ELEANOR BRINSER RHOADS  
 WILLIAM B. ROSENBERG  
 VIRGINIA FICKES ROWE  
 RICHARD H. SHEPPARD  
 WALTER A. SHUMAN

DELBERT B. SLIVINSKE  
 MARGARET MARTIN SLOANE  
 JOHN J. SNYDER  
 RUTH SHAWFIELD SPANGLER  
 HAROLD STAMBAUGH  
 R. EDWARD STEELE  
 LENA RITNER STOVER  
 MARY BEALE TANGER  
 HELEN McBRIDE THOMAS  
 WILLIAM S. THOMAS  
 CHESTER H. WAGNER  
 GEORGE BRUCE WAGNER  
 ROBERT D. WAYNE

### 1936

Chairman—SHERWIN T. McDOWELL  
 Amount—\$1,628.50  
 Contributors—38  
 Participation—25%  
 LEONARD R. BLUMBERG  
 ARNOLD BOWEN, JR.  
 DAVID OWEN BRUBAKER  
 ELIZABETH GOODYEAR CLARKE  
 WILLIAM H. DODD  
 C & R—ELIZABETH WITTFOOT  
 DONALDSON  
 HERMAN O. DRESKIN  
 WILLIAM H. EASTMAN  
 C & R—JAMES S. D. EISEN-  
 HOWER, JR.  
 ROWLAND B. ENGLE  
 EDWARD C. FALLON, JR.  
 JACK L. FINE  
 HOWARD C. GALE  
 WILLIAM D. GORDON  
 HELEN CARL GRAHAM  
 PAUL V. KIEHL  
 C—CHARLOTTE SHADWICK  
 LITCHAUER  
 R—MARY STEVENS LONGANECKER  
 SHERWIN T. McDOWELL  
 FRANK A. MADER  
 NAOMI GIBSON MILLER  
 SAMUEL H. MYERS  
 MARGARET JACKSON PENDLETON  
 LLOYD S. PERSUN, JR.  
 C & R—ROWLAND B. PORCH  
 C—EDWARD C. RAFFENSPERGER  
 CHARLES RICHARD ROGERS  
 C—CHARLES J. SHAPIRO  
 C—PETER SIVESS  
 EVELYN GUTSHALL SYNDER  
 HELEN SCHREADLEY SNYDER  
 R—SAMUEL D. SPRAGINS, JR.  
 LEO STERN  
 RICHARD C. STOVER  
 REGINALD SUZUKI  
 RUTH A. TROUT  
 C—JUNE BIETSCH WHITE  
 C—MARCIA LAMB ZARGER

### 1937

Chairman—ARTHUR R. MANGAN  
 Amount—\$1,341.54  
 Contributors—30  
 Participation—21%  
 MILLARD W. ATLAND  
 R—MILTON B. ASBELL  
 C—LAWRENCE L. BENTZ  
 JEANNE DUM BIRRELL  
 ADELE ROSENBERG BLUMBERG  
 RICHARD N. BOULTON  
 GEORGE L. BRINER  
 KENNETH J. CLINTON  
 C—HARRY H. CONNER  
 MILES D. GARBER, JR.  
 MARGARET CLARKE GEORGE  
 CHARLES WILLIAM GILCHRIST  
 RUTH YOUNGBLUD GODSHALL  
 C & R—ROBERT R. GRAINGER  
 C—WILLIAM F. HASKELL  
 JOHN W. LONG, JR.  
 GERTRUDE SYNDER MAFFETT  
 EDWARD J. McCLAIN  
 WILLIAM ALEXANDER McCUNE, JR.  
 FRED V. McDONNELL

ARTHUR R. MANGAN  
 IRVING EMANUEL MEYERS  
 PAUL J. ROBERTS  
 MARY HURST ROBINSON  
 RUTH SCHABACKER  
 GEORGE SHUMAN, JR.  
 C—PAUL SKILLMAN  
 EMMA H. SLAIGHT  
 VANCE L. SMITH  
 LEWIS M. STERNER  
 CLINTON R. WEIDNER

### 1938

Chairman—FREDERICK J. CHARLEY  
 Amount—\$2,287.00  
 Contributors—59  
 Participation—43%  
 JANET BROUGHER ASHER  
 DONALD E. AUSTIN  
 JOHN WILLIAM BAILEY, JR.  
 DOROTHY WILLIAMS BAKER  
 C—ALBERT F. BARBUSH  
 JANE STORM BARTLEY  
 C—WALTER EDGAR CATHERS, JR.  
 C—JEANIE DEANS CHALMERS  
 FREDERICK J. CHARLEY  
 ROBERT W. CHILTON  
 R—JESSE L. CRABBS  
 CHARLES H. DAVISON  
 BEECHER M. DUBBS  
 RUTH SNYDER EATER  
 C—WALTER V. EDWARDS, JR.  
 RUTH KESTER EPPLEY  
 WILLIAM H. FEROE  
 CHARLES JOSEPH FOULDS  
 EDWARD B. GOHEEN  
 ROBERT H. GRISWOLD  
 VIRGINIA BRYAN HAGEN  
 C & R—JOHN S. HECKLES  
 CLARENCE B. HENDRICKSON  
 AIDA HARRIS HUNTER  
 C—DONALD S. HYDE  
 C—JEAN HECK JONES  
 C—BARBARA L. KAHN  
 WOODROW W. KERN  
 MARK O. KISTLER  
 IN MEMORY OF MARGARET  
 RICKENBAUGH KITCHEN  
 CARL L. KNOPF  
 HENRY LINE  
 WILLIAM C. McCAMANT  
 GEORGE F. MACKLIN  
 ANN SCHUCH MALCOLM  
 ALICE GUZY MATLIN  
 DOROTHY McBRIDE MOWERY  
 C—DOROTHY HYDE MOWRY  
 THOMAS I. MYERS  
 R—HARRY J. NUTTLE  
 C—EVAN D. PEARSON  
 R—EDWARD F. PEDUZZI  
 CHARLES S. RASNER  
 C—NORMAN O. RANZ  
 HENRY C. REMSBERG  
 JOSEPH R. RICE  
 C—MOSES K. ROSENBERG  
 JOHN L. SCOTT  
 RONALD L. SELLECK  
 ARTHUR B. SHAUL, JR.  
 C—ROBERT M. SIGLER  
 EARL N. STOFFER  
 MILDRED C. STRAKA  
 DAVID I. THOMPSON  
 J. VANCE THOMPSON, JR.  
 STANLEY W. THOMPSON  
 MARGARET BRINHAM TRACE  
 C—CLARKSON WENTZ  
 C—LOUIS E. YOUNG

AUSTIN W. BRIZENDINE  
 ELIZABETH BIETSCH BRIZENDINE  
 ROBERT N. COALE  
 C—SAMUEL B. CUPP  
 AUDRA AHL DUSSEAU  
 C. GUILLES FLOWER, JR.  
 C—HAROLD BROWN FRY  
 JEAN GINTER GENDELL  
 CHRISTIAN V. GRAF  
 HARTFORD E. GRUGAN  
 WILLIAM R. HEADINGTON  
 WILLIAM T. HERTZLER  
 GILBERT M. KELLER  
 EDWARD E. KNAUSS, III  
 SAUL LAZOVIK  
 RICHARD H. LINDSEY  
 C—ROBERT H. LLEWELLYN  
 MARTIN H. LOCK  
 JOHN S. McCOOL  
 R & C—W. GIBBS McKENNEY, JR.  
 HARRY E. MANGLE  
 MARION S. MICHAEL  
 T. EDWARD MUNCE, JR.  
 ROBERT P. NUGENT  
 SAMUEL PADJEN  
 JOHN HAROLD PASSMORE  
 JULIA GARBER RANAGAN  
 C—JOHN E. RICH  
 JOSEPH SANSONE  
 EDITH JONES SCOTT  
 C—JANE HOUSMAN SHEETZ  
 JAMES R. SHEPLEY  
 GEORGE W. SHROYER  
 JUDDSON L. SMITH  
 DAVID STREGER  
 ISAAC CRAWFORD SUTTON, JR.  
 IRVIN P. SWARTLEY  
 BEATRICE PENNELL THOMAS  
 GEORGE E. THOMAS  
 JACOB K. WEINMAN  
 ROBERT B. WHARTON  
 JEAN LAPPLEY YOUNG

### 1940

Chairman—ROBERT J. THOMAS  
 Amount—\$932.50  
 Contributors—42  
 Participation—33%  
 PAUL L. AUSTIN  
 ELIZABETH SHENTON BENSON  
 C—HENRY BLANK  
 C—WILLIAM D. BOSWELL  
 MARY LOUISE KIRKPATRICK BREENE  
 JEROME W. BURKEPIEL  
 ANDREW A. CLARK, JR.  
 MARY HORN COALE  
 GEORGE K. COX  
 IRENE YAEGER DUNCAN  
 ESPER W. FINK  
 C—FREDERICK A. FRY  
 C—HARRY J. FRYER  
 PAULINE BLOSER GIBSON  
 HARRY BERNARD GINGRICH  
 PAUL L. GORSUCH  
 JOHN GRUENBERG, II  
 JEAN HOLCOMB HERTZLER  
 THOMAS B. HOOVER  
 HARRY F. HOUESHSEL, JR.  
 RUTH DONAHUE HOUESHSEL  
 HUBERT E. HOYAUX  
 C & R—SIMON E. JOSEPHSON  
 GERALD E. KAUFMAN  
 R—C. BLAIR KERCHNER  
 C—BROOKS E. KLEBER  
 YVONNE LAIRD LaBRECQUE  
 PRIMO MORI  
 WILLIAM MYERS  
 WILBUR W. RABINOWITZ  
 ARBELYN WILDER SANSONE  
 C—JANE GILMORE SCHEUER  
 PAUL E. SHEER  
 HARRY C. STITT, JR.  
 C—W. ALBERT STRONG  
 ELMER J. TEWKSBURY  
 ROBERT J. THOMAS

### 1939

Chairman—JUDSON L. SMITH  
 Amount—\$2,266.50  
 Contributors—45  
 Participation—28%  
 R—AUSTIN W. BITTLE  
 R—MADELAINE RARING BLAIR  
 WILLIAM E. BREENE



WILLIAM E. THOMAS  
SUZANNE YOUNG WATTS  
FRANKLIN C. WERNER  
HOWARD L. WILLIAMS  
NEIHL J. WILLIAMSON

## 1941

Chairman—W. RICHARD ESHELMAN  
Amount—\$1,029.50  
Contributors—48  
Participation—34%  
JOHN A. BOGAR  
RALPH E. BOYER  
ELIZABETH SMEDLEY BURKEPILE  
C—C. PAUL BURTNER, JR.  
MARGARET BURT BURTNER  
C—JOHN B. CARROLL  
BAYARD J. DeNOIE  
CHARLES H. DICKINSON  
RICHARD H. ELLIS  
W. RICHARD ESHELMAN  
C—ALICE ZIEGLER FLOWER  
MORRIS FOULK, JR.  
ARDYTHE LaFEVRE FREY  
MARY DAGON GRAF  
C—MADELAINÉ ZATT GRAFTON  
C—LESTER L. GREEVY  
C—MARIAN VanAUKEN GRUGAN  
R—LOUIS M. HATTER  
JAMES R. HERTZLER  
C—RICHARD W. HOPKINS  
THOMAS W. HORTON  
MARSHALL D. JACKSON  
R—ANN HOUSMAN JACOBS  
CAROLYN O'HARA JONES  
JOHN I. JONES  
CHARLES W. KARNS  
MARKIN R. KNIGHT  
SAMUEL J. McCARTNEY, JR.  
MARY SAMUEL McCUNE  
HENRY J. McKINNON  
WASHINGTON L. MARUCCI  
SAMUEL C. MILLER, JR.  
J. NEAFIE MITCHELL  
MARY BAIRD MOHLER  
C—WILLIAM A. NICKLES  
WILLIAM H. PETERS  
HERBERT E. RICHARDS, JR.  
PAUL S. SHAFFER  
DIANA ROSENBERG SLOTZNICK  
E. BAYNE SNYDER  
MARY LOUISE PETERS TILLOTSON  
C—MARY MANSFIELD VAN BUSKIRK  
RICHARD W. WAGNER  
JOYCE CRICKMAY WALTERS  
RUSSELL G. WEIDNER  
ROBERT J. WEINSTEIN  
C—RICHARD A. ZIMMER

## 1942

Chairman—WILLIAM A. STECKEL  
Amount—\$477.04  
Contributors—22  
Participation—17%  
SYLVESTER S. AICHELE  
R—JOHN H. BRUBAKER, JR.  
EARL PARKER COLBORN  
CHARLES E. DUNCAN, JR.  
OSCAR L. FELLER  
LILLIAN HENDRICKSON FISHER  
ROBERT H. FLECK  
FRANK H. FLEMING  
JAMES D. FLOWER  
JOSEPH FRANKLIN GAYMAN  
WILLIAM D. GRAFTON  
RAYMOND C. GRANDON  
WILLIAM E. HAAK  
YOUNG D. HANCE  
MARY SNYDER HERTZLER  
ELIZABETH TOWNSEND JACOBS  
HARRY WILLIAM KOCH  
SUSAN ROHRER KOCH  
ALICE ABBOTT MacGREGOR  
HARRY W. SPEIDEL  
DONALD H. WILLIAMS

## 1943

Chairman—  
ABNER H. BAGENSTOSE, JR.  
Amount—\$1,554.50  
Contributors—49  
Participation—42%  
C—JAMES L. BACON  
ABNER H. BAGENSTOSE, JR.  
CHARLOTTE STOPFORD BAGENSTOSE  
JOSEPHINE MATTHEWS BAUM  
DAVID DUDLEY BLOOM  
WINIFRED SHARPLESS BOWERS  
C—SAMUEL D. BROWN, JR.  
FRED T. CADMUS, III  
ANTONIO A. CAPPELLO  
DORRIS LEIB COOK  
JANE E. DAVIDSON  
DONALD D. DEANS  
JOHN FRED DITTMAN  
MARY MACKIE ESHELMAN  
HARRY E. FIDLER  
MARY FIELDS GAYMAN  
EMMA MARIE GARDINER GIEDA  
ROBERT A. GRUGAN  
JOHN B. HARLEY  
R—ANN MAY HALPIN  
R—LOUISE THOMPSON HERITAGE  
ALICE MAE HOLSTEIN  
LARRY E. HOUCK  
HORACE L. JACOBS, III  
RUTH CARDELL KAUFMAN  
WILLIAM H. KENETY, JR.  
WEIR L. KING  
MARCIA MATHEWS KNAPP  
ELIZABETH BLACK LENDERMAN  
E. HARVEY LENDERMAN, JR.  
CHARLES LAW McCABE  
C & R—JAMES M. McELFISH  
SAMUEL F. MELCHER, JR.  
NORMAN RICHARD OLEWILER  
JOHN E. OYLER  
CATHERINE W. PARR  
RICHARD O. PERRY  
C—WINFIELD A. PETERSON, JR.  
NORMA GARDNER PUMPHREY  
RICHARD A. PURNELL  
MYRA DePALMA REIMER  
RUTH COLEMAN RITTER  
C—WILBUR H. RUBRIGHT  
CHARLES F. SAAM  
JOHN C. SCHMIDT  
C—META CHADWICK SMITH  
RONALD R. SOUSER  
JAMES S. STEELE  
ROGER B. TURK

## 1944

Chairman—WALLACE F. STETTLER  
Amount—\$282.00  
Contributors—26  
Participation—23%  
C—JANE TREYZ CURRY  
C—ROBERT L. CURRY  
VIRGINIA V. DREHER  
NEWTON GREENBLATT  
JOHN HARVEY  
EDITH LINGLE HOLLAN  
C—LORRAINE HARRIS HUMER  
R—ELIZABETH J. KEEN  
ROBERT E. LAND  
C & R—MORTON W. LEACH  
ROBERT W. LONG  
CHARLES WILLIAM McCORD  
MARY M. MILLER  
ARLINE D. MILLS  
RALPH M. MITCHELL  
R—PAUL H. NEFF  
GEORGE S. POUST, II  
JAMES PRESCOTT, III  
R—LOUISE FAUPEL PURNELL  
WILLIAM G. RUDY  
C—ROBERTA VAN AUKEN SCHEFLEN  
CATHERINE STERN  
WALLACE F. STETTLER  
C—WARREN SWANK  
ROBERT T. WHEELER, JR.  
C—HOWELL O. WILKINS

## 1945

Chairman—MARY HOUCK SPEIDEL  
Amount—\$801.50  
Contributors—21  
Participation—23%  
ELLSWORTH R. BROWNELLER  
HELENE BOETZEL COHO  
CHARLES D. FOSTER, III  
C—GEORGE W. HARRISON  
ZANE G. KAUFMAN  
FREDERICK H. LEONHARDT  
WILLIAM E. MICKEY, JR.  
C—CLAIRE MERRITT MILLARD  
BETTY HUMMER MITCHELL  
ELLEN B. MORROW  
C—RAYMOND N. NIEHOUSE, JR.  
MARY DICKERSON OWEN  
C—WILMA BARKALOW PRESCOTT  
IRWIN R. SABERSKI  
NANCY PERSON SAUER  
MARY HOUCK SPEIDEL  
STRATFORD C. TAYLOR  
C—MARGARET SCHAEFFER TIGHE  
C—RUTH F. WALLACE  
ALVIN A. WOERLE

## 1946

Chairman—FREDERICK L. EDWARDS  
Amount—\$339.00  
Contributors—25  
Participation—21%  
RALPH W. BOYLES, JR.  
FOSTER E. BRENNEMAN  
MATILDA L. CHUBB  
CHRISTINE MYERS CRIST  
C—JOHN D. CUNNINGHAM  
RUTH DENNY DeFORREST  
FREDERICK L. EDWARDS  
CATHERINE S. EITEMILLER  
ROBERT W. GILLAN, JR.  
NANCY SCHNELLI HAMBLETON  
MARTHA WENTZEL HEFFELFINGER  
HAROLD JOSEPH HEFFORD  
JAMES B. JAMISON, II  
R—JANE BRENNEMAN KULP  
KENNETH J. MACKLEY  
CATHERINE CROUSE MOYER  
R—CLARENCE B. NIXON  
GILBERT P. REICHERT  
R—GLENN M. SMITH  
PATRICIA RUPP SOURBEER  
JOAN THATCHER TIBONI  
DOROTHY LEEPER TOWNSEND  
FORREST A. TRUMBORE  
CAROLYN SNYDER TURK  
MARVIN Z. WALLEN

## 1947

Chairman—  
GEORGE G. McCLINTOCK, JR.  
Amount—\$629.50  
Contributors—39  
Participation—30%  
C—DANIEL FENTON ADAMS  
REBECCA KIDD BRADLEY  
C—FRANKLIN C. BROWN  
GEORGE RAYMOND BROWN, JR.  
ROBERT DEAN CODDINGTON  
ROBERT G. CRIST  
JEAN UHLAND FOSTER  
ROBERT C. GERHARD  
C—JOHN H. GIBSON  
EUGENE L. GRANDON  
BETTY L. FISHEL HANLEY  
NANCY DUNNING HARRIS  
JANE GUINIVAN HOLLAND  
MARGERY E. KEINER  
WILLIAM S. KEOWN  
C—MARY PRESTON KOZA  
JOYCE WILLIAMS KUSHINKA  
DAVID E. LUTZ  
GEORGE G. McCLINTOCK, JR.  
DONALD H. McGEE  
PATRICIA CALLAHAN McGEE  
C & R—WILBERT C. McKIM, JR.  
ROBERTA SASEEN MALLOUK

C & R—MYRON L. MAYPER  
GERTRUDE LANZ MIDDLETON  
BARBARA MACY MILLER  
RALPH L. MINKER, JR.  
WARREN G. MORGAN  
JAMES J. MOYER  
HARRIET GILBERT PETRY  
JULIA STUART RICE  
C—MARTHA MOON ROSCHER  
ROBERT W. SAUNDERSON, JR.  
ROGER M. SCHECTER  
ANN ULRICH STARETT  
R—HARRY C. STONESIFER  
HAROLD J. STOWELL  
R—J. EUGENE STUMPF  
DANIEL R. WOLF

## 1948

Chairman—FREDERICK S. WILSON  
Amount—\$1,190.00  
Contributors—64  
Participation—29%  
R—EARL S. ALPERN  
DOROTHY MATHEWS APPLIN  
AUSTIN H. ARMISTEAD  
JOSEPH A. BARLOCK  
FAY REASER BATES  
PATRICIA HERZIG BERNARD  
EMANUEL R. BLUMBERG  
C—WILLIAM F. BORDA  
C—EDWARD G. BRAME, JR.  
C—ROBERT E. BULL  
CARMINE CARUCCI  
R—KJELL H. CHRISTIANSEN  
JANE HILL CODDINGTON  
DON A. COSBY  
GLADYS FRY CROWL  
KATHRYN THOMAS DAUGHERTY  
R—JAMES N. EBSHNSHADE  
SAMUEL J. FRIEDBERG  
C—RALPH MAX GINGRICH  
MARVIN GOLDSTEIN  
C—WILLIAM T. GUY  
ROBERT K. HAHER  
JOHN N. HARRIS, JR.  
C—EARL F. HOERNER  
DAVID S. HOLLENSHEAD  
JOHN D. HOPPER  
OLIVER N. HORMELL  
R—AUDREY KING JACKSON  
SHIRLEY GEDDES KEOWN  
C—LESTER A. KERN  
DANIEL F. KOON  
JOHN W. LANGLEY  
SAMUEL L. LEOVITZ  
NORMAN L. LEVIN  
NANCY BASHORE LINDSAY  
GEORGE G. LINDSAY  
NANCY WATKINS LUCAS  
JUNE BURKHOLDER LUTZ  
RICHARD C. MADER  
R—C—HOWARD J. MAXWELL  
WILLIAM C. NASH  
ELIZABETH GIESE NORTON  
MARJORIE BIRS NOVOTRY  
C—ARTHUR A. PENDLETON  
DOUGLAS C. REHOR  
C—HOWARD F. ROEDING, JR.  
JOYCE BRIGHTBILL ROEDING  
MARION TRULLINGER RUSSELL  
R—HERBERT S. SACKS  
DONALD K. SHEARER  
R—ROBERT C. SLUTZKER  
C—REGINA VATH SMYTHE  
ALMA ANDERSON STAEHLE  
R—WILLIAM H. STARRETT  
L. HOLLAND TAYLOR  
R—EDWIN C. THOMAS, JR.  
JAMES A. TURNER  
C—WILLIAM P. VIRGIN  
JOUKO J. VOUTILAINEN  
WILLIAM J. WALKER  
FREDERICK S. WILSON  
C—EDMUND G. YOUNG  
EUGENE D. ZAGORSKY



## 1949

CHAIRMAN—ROBERT J. STREGER

Amount—\$945.50

Contributors—50

Participation—20%

JAMES H. BATES, JR.  
R—JANE JACKSON BETTS  
WILLIAM W. BETTS, JR.  
MARK K. BOYLES  
PAUL G. BUCHER  
JOSEPH H. CARTER  
C—HAMPTON P. CORSON  
R—GERALD CRAMER  
BENJAMIN H. DANSKIN  
DAVID R. EABY  
H. JAMES ELVIN  
ROBERT A. ENDERS  
GORDON S. FELL  
MARGARET BOTWRIGHT GIBSON  
JOHN P. HAUCH, JR.  
HOWARD L. HOFFMAN  
C—SAMUEL WILLIAM  
HOLLINGSWORTH, JR.  
JAMES M. HUNTER  
WILLIAM W. JAMISON  
ELEANOR SLAYBAUGH JONES  
KLAUS KARTZKE  
CHARLES A. LANGNER, JR.  
C—ROBERT D. LOWE  
BERNICE SOMERS LYON  
SAMUEL M. LYON, JR.  
ROBERT M. MARINE  
WILLIAM H. MECHANIC  
WALTER S. NORTON, JR.  
SARA GRUBB PAVIOL  
C—HENRY A. PETERSON  
GEORGE A. PORT  
C—DONALD A. ROBINSON  
THEODORE RODMAN  
ROBERT O. ROLLMAN, JR.  
C—HERBERT C. RUBRIGHT  
ADA COLLER SCHECTER  
MINERVA ADAMS SCHERZER  
ELEANOR J. SCHUHMAN  
R—LAYERNE C. SENFT  
C—ESTELLA BERNARD SOLOMON  
CHESTER A. STOVER, JR.  
ROBERT J. STREGER  
C—JOHN J. THOMAS, JR.  
BONNIE LARZELERE THOMPSON  
DONALD G. WINDSOR  
R—C—ROBERT R. WITWER  
C—FRED J. WOLFE  
OWEN W. WOLTER  
SARAH TIEBOUT WORN

## 1950

Chairman—WILLIAM B. HARLAN

Amount—\$1,056.00

Contributors—63

Participation—20%

GEORGE W. AHL, JR.  
ROBERT P. BANKS, JR.  
ROBERT W. BIRD  
JAMES L. BRUGGEMAN  
JARED B. BUCHER  
THOMAS G. CHEW  
CHUMAN CHUN  
JOSEPH H. COOPER  
CHARLES E. COSLETT  
R—H. CHACE DAVIS, JR.  
R—THOMAS W. DAVIS  
GEORGE F. DOUGLAS, JR.  
ROSALIE ENDERS DUNKLE  
RICHARD T. DURGIN  
CHARLES L. EATER, JR.  
THEODORE H. ELY  
ARTHUR C. FLANDREAU, JR.  
JANET ELDER FLANDREAU  
R—ROBERT M. FREY  
EDWIN S. GAULT, JR.  
WILLIAM B. HARLAN  
ELIZABETH HOWARD HAWKINS  
GUY T. HOLCOMBE, JR.

## Regional Campaigns

Chairman	Region	Total Number Of Alumni	Total Number of Contributors	Percentage of Participation
ROBERT WITWER '49	ALTOONA	145	32	28
BENJAMIN I. LEVINE, JR. '57	BALTIMORE	280	32	22
JOHN de GROOT, JR. '48	CONNECTICUT	150	42	37
EARL V. LYNAM '52	DELAWARE COUNTY	375	16	23
AUSTIN W. BRIZENDINE, JR. '39	JOHNSTOWN	71	102	36
WILLIAM J. BATRUS '38	LANCASTER	113	98	25
BENJAMIN R. EPSTEIN '33	LEHIGH VALLEY	114	69	35
HENRY BLANK '40	LONG ISLAND	154	38	25
JAMES SPEER '56	NEW YORK CITY	198	43	28
RONALD GOLDBERG '54	PITTSBURGH	281	112	30
JAMES BRUGGEMAN '50	SOUTHERN NEW JERSEY	379	79	27
J. EUGENE STUMPF '47	WASHINGTON	391	56	28
ROBERT GRAINGER '37	YORK	200	95	25
	TOTAL	2,851	814	28

JOHN D. HOWELLS  
MILDRED E. HURLEY  
MARILYN CREAMY IVINS  
RAYMOND F. JOHNSON, JR.  
JAMES M. KYTE  
LEO F. LUCIANO  
JOHN H. McFASSEL  
MITCHELL E. McNEAL  
ELEANOR CATTRON MAIN  
ROBERT M. MAIR  
MARTHA MUMPER MICHENER  
PAULINE CULMANN MORGAN  
JAMES H. MURRAY  
JOYCE SHAFFER NAGLE  
STANLEY C. NAGLE, JR.  
ROBERT L. NOVELL  
R—WESTON C. OVERHOLT, JR.  
WILLIAM T. PHILLIPY, III  
DONALD W. READER, JR.  
ANN OBERMILLER REED  
BRUCE R. REHR  
DIANNE KEHLER RELICK  
RICHARD R. RENNER  
VICTORIA HANN REYNOLDS  
LOUIS S. RICE, II  
ELLEN PETERSEN RICHARDS  
THOMAS W. RICHARDS  
R—JOSEPH B. ROBERTS, JR.  
CHARLES C. RUSSELL, JR.  
SHIRLEY WICKE SHOAF  
W. LEHMAN SMITH  
EUGENE R. STEINER  
PHYLLIS TAFT STUDY  
CHARLES E. SWEIGARD, JR.  
MAHLON M. THOMPSON  
MARJORIE FLUENT URICH  
WILLIAM V. WEBSTER, JR.  
ROBERT J. WEINSTEIN  
WALTHER T. WEYLMAN  
JOHN P. WILGUS  
JAMES CARL WILLIAMS

## 1951

Chairman—WILLIAM H. DENLINGER

Amount—\$743.50

Contributors—56

Participation—23%

C—JANE LEHMAN ALEXANDER  
JAMES K. ARNOLD  
GORDON W. BAUM  
JOAN PRICE BERRY  
GEORGE KENNETH BISHOP, JR.  
ALICE ROBEY BOYLES  
RICHARD C. BROWN  
PATRICIA JOHNSON BUTTENHEIM  
ELTON F. CARLSON  
WENDELL JAMES DAMONTE  
C—DIXON J. DAVIS  
HOWARD E. DEISSLER  
WILLIAM HERBERT DENLINGER  
HAROLD E. DUNKLE  
CONSTANCE KYNETT GARLAND  
C—JIMMIE C. GEORGE  
JEROME GERBER  
JOAN KLINE GINGRICH

SEYMOUR F. GOLDBLATT  
C—PAUL HERMAN GRONBECK  
C—ZOLTAN A. HARASTY  
MARY VICKERY HARDING  
C—WAYNE P. HOLTZMAN  
ROBERT G. HOPSON  
MAURICE H. IVINS  
DAVID KARANOVICH  
PHILIP E. KISTLER  
HOWARD L. KITZMILLER  
MARTIN T. LEWIS  
ELWOOD J. LONG, JR.  
JOHN G. MAIN  
SARAH HADDOCK MASLAND  
R—RALPH A. MASTEN, JR.  
MARY JOAN EDINGER MASTEN  
C—JANET KNOBLAUCH MILLER  
MARGARET McMULLEN MORRISON  
C—STACY D. MYERS, JR.  
C—DONALD E. PIPER  
NANCY BAIN REHR  
JOSEPH RICHARD RELICK  
RONALD D. SAYPOL  
HENDERSON G. SIGLER  
C—JOSEPH C. SLEETH  
JOHN E. SLIKE  
BARBARA McMULLEN SLUTZKER  
MELVIN F. STROCKBINE  
CONSTANCE HAZELWOOD TAYLOR  
NANETTE BRAME THURMAN  
JOHN E. WALTER  
BARBARA WARD WALTER  
MARIAN HALLETT WEIDE  
JOHN T. WHITMORE  
SOPHIE WING BALCH  
R—JUDITH JOESTING WINTERS  
C—RAYMOND J. WISS  
C—WILLIAM J. ZAPCIC

## 1952

Chairman—KERMIT L. LLOYD

Amount—\$749.00

Contributors—54

Participation—20%

C—HARRISON W. APP  
CLARENCE E. ARNOLD  
R—REICHARD M. BARNES  
PHYLLIS LAMONT BRUGGEMAN  
PHILIP CAPICE  
NANCY CRESSMAN CASHATT  
STANLEY L. CHIN  
C—NELSON M. CHITTERLING  
JOHN E. COLBURN  
PATRICIA HOFFMAN COLBURN  
JOHN E. CORMAN  
MARY ELLEN DYKSTRA CORSON  
JOHN B. DAVIES  
HUGH H. DONEY  
C—EILEEN FAIR DURGIN  
JOHN FISCHER  
HORACE M. FREDERICKS, JR.  
C—GEORGE W. GEKAS  
JAMES W. GINGRICH  
C—WILBUR J. GOBRECHT  
EDWARD C. GOLDMAN

MARGARET CHAMBERS HAINES  
PAUL ERNEST HAINES  
EMILY PECK HALPERN  
MARIAN BREU HARLAN  
CHARLES J. BERBER  
WILLIAM T. HOSTETTER  
C—ROBERT H. HOUSEHOLDER  
C—JEANNE LLOYD KELLER  
OWEN A. KERTLAND, JR.  
NORMAN W. KRANZDORF  
WILLIAM S. LEWIS  
KERMIT L. LLOYD  
RICHARD A. LOOFT  
R—JEAN ROWE LOPER  
EARL V. LYNAM  
JOHN C. MARTIN  
CHARLES RICHARD MORTON  
C & R—JAMES G. PARK  
JANE H. PECK  
DORIS C. PRICE  
ARLIN E. ROJOHN  
F. ROBERT SHOAF, JR.  
C—SCOTTIE L. SHOVER  
WILLIAM T. SIMMONS, II  
R—DEAN F. STAUB  
LOUIS A. STEINER  
C—DONALD C. TAYLOR  
RICHARD G. TRUB  
MARGARET SAYES VAN ZANDT  
WILLIAM L. WEAVER  
C—ARNOLD K. WEBER, JR.  
C & R—GERALD WEINSTEIN  
RUTH PRITCHARD WILSON

## 1953

Chairman—MARTHA WEIS McGILL

Amount—\$693.00

Contributors—66

Participation—29%

EDWARD N. ADOURIAN  
DONALD E. BARBER  
C—CAROL SPANGENBURG BATDORF  
THEODORE R. BONWIT  
CONSTANCE GRIFFITH BONWIT  
RAY B. BRUGLER  
MORRIS BURNS  
KENNETH H. BUTERA  
WILLIAM L. CLOVIS  
ALBERT M. COWELL, JR.  
CAROLYN KAHLE DAVIS  
C—JOSEPH F. DIORIO  
R—MARJORIE HEYMANN DUNN  
C—PHYLLIS HOOD FREDERICKS  
RALPH C. FRENCH, JR.  
H. ROBERT GASULL, JR.  
PATRICIA HADDOCK GASULL  
EDWARD J. GREENE  
R—KENNETH L. HARVEY  
ANN BOYD HASTINGS  
DONALD K. HELLER  
GEORGE C. HERING, III  
ROBERT S. HERSHEY  
R—C—JAMES H. HOUSER  
ROBERT W. JONES  
MARY KATHRYN GLEIM JORDAN



PAUL W. KENDI, JR.  
 GRACE SHAMBAUGH LONG  
 MARTHA WEIS MCGILL  
 JAMES W. MACKIE  
 NELLIE RAY BANFIELD MACKIE  
 JOANNE THOMPSON MATON  
 RUTH BARBARA MATTAS  
 RONALD MILLIAN  
 JEAN GALLAGHER MONTGOMERY  
 C—RENEE CONRAD MORTON  
 JOAN GETTIG NAGLE  
 BARBARA FOX PAGAN  
 BRUCE S. PAGAN  
 R—RAYMOND C. PHILLIPS, JR.  
 SHIRLEY CHACE PHILLIPS  
 ANTHONY J. PILEGGI, JR.  
 JAMES L. PRITCHARD  
 PHYLLIS HARVEY RANDOLPH  
 CAROLINE THOMAS RHODES  
 STEPHEN A. RITT  
 WILLIAM H. SCARLE  
 GEORGE A. SCOTT  
 E. DONALD SHAPIRO  
 C—VIRGIL SHERWOOD  
 LOMA REIN SLIKE  
 C—ELIZABETH MIDDLETON SLIM  
 JOHN C. SMITH  
 ROBERT L. SPENCE  
 ALLAN STINER  
 C—JULIE YOSHIZAKI TAKAHASHI  
 MARJORIE E. MANSON TELFORD  
 JOHN F. TRICKETT  
 MARGARET STEELE TRICKETT  
 EMIL R. WEISS  
 ROBERT F. WHITSON  
 GEORGE J. WICKARD  
 ROBERT J. WISE  
 PATRICIA BRADLEY YOUNG  
 THOMAS H. YOUNG, JR.  
 C—DAVID W. ZILENZIGER

## 1954

Chairman—ROBERT B. COHEN  
 Amount—\$531.00  
 Contributors—61  
 Participation—24%  
 EILEEN BAUMEISTER BARTHEL  
 C—EDITH KLITZIEN BASS  
 JEAN McANALLY BICKEL  
 C & R—ROBERT A. BROWN  
 DONALD P. BUSH, JR.  
 ROBERT B. COHEN  
 RAE HALBERSTADT COMLY  
 CARDELL B. COOK  
 JUDITH HARVEY COOK  
 C—ERIC F. COX  
 C—ANN DAVEY CRUMPTON  
 REBECCA SIMMONS DAVIES  
 MARY LOUISE GIBSON DECKER  
 HARRIETT GILMORE DEISSLER  
 MARK C. EISENSTEIN  
 JOSEPH R. EMBERY, III  
 LAURENCE FASANO, JR.  
 EDGAR C. FONDE  
 C—GEORGE M. GILL, JR.  
 C—RONALD GOLDBERG  
 C—NANCY MacKERELL GRANT  
 C—LOUISE HAUER GREENBERG  
 C—SHIRLEY HOLLAND HAKULA  
 RICHARD B. HARDMAN, III  
 HENRIETTA MOHLER HARTRANFT  
 DOROTHY DYKSTRA HELDT  
 BETTY JEAN SIMPSON HEMMERLE  
 R—ALTHEA TROCHELMAN HENRICH  
 C—MARY SMITH HIRT  
 ROBERT N. HOOVER  
 GAIL BRUCE JOINER  
 HOWARD J. KLINE  
 C—SIDNEY D. KLINE, JR.  
 HAROLD L. KRUEGER  
 MARGARET McLAUGHLIN LAMB  
 JEANETTE A. LEAVITT  
 KLAUS T. LEMBERG  
 ADELAIDE HOUCK LEWIS

C—J. EDWIN LINTERN  
 WILLIAM G. LORIMER  
 EDWARD K. MASLAND  
 C—CHARLES W. NAYLOR  
 GEORGE E. ORWIG  
 JAMES A. PAVIOL  
 JEAN THOMPSON PRITCHARD  
 LOUIS H. REENS  
 FRANK C. REICHLIE  
 PETER J. RESSLER  
 C—SAMUEL G. RHOOD  
 CLIFFORD A. ROGERS, JR.  
 BLAIR L. RYDER  
 C—ROBERTA LAMONT SCHREINER  
 ALFONS T. SIFFERLEN  
 MICHAEL G. SILVER  
 ELIZABETH SWAIM  
 DONALD W. SWEET  
 PAUL C. TARR, III  
 DONALD TESTERMAN  
 C—GEORGE L. THEOPHILOS  
 PATRICIA ANDERSON TRUB  
 R. BARBARA WILHELM

## 1955

Chairman—ARTHUR L. PICCONE  
 Amount—\$560.00  
 Contributors—65  
 Participation—24%  
 JOHN DAVID ANDERSON  
 JOAN TRIER ARNOLD  
 CAROLYN DENSLAW BAIERBACH  
 ALMA M. BALLA  
 MARLYN McNEAL BARBER  
 WARD E. BARNES  
 C—ALLEN E. BEACH  
 C—THOMAS A. BECKLEY  
 C—CODY H. BROOKS  
 C & R—EUGENE CHELL  
 C—ALBERT L. CLARK  
 WILLIAM B. COMLY, JR.  
 NEAL H. DICE  
 RUTH COSTENBADER DONEY  
 R—JAMES W. DOW, JR.  
 R—CHARLES H. DuBOIS  
 LEWIS C. GOBRECHT  
 LYNNE SKOW GOURLEY  
 FORREST C. GRIMM  
 C—HARRY P. HANLEY  
 EDGAR C. HARRELL  
 EARL O. HOLLENBAUGH  
 R—THOMAS H. M. HOUGH  
 C—LEROY H. HUBER  
 RICHARD M. JACOBS  
 RONALD B. L. JONES  
 WILLIAM N. KNISELY  
 AARON M. KRESS  
 ROBERT H. KRISCHKER, JR.  
 RALPH R. LAMB  
 KENNETH LEWIS  
 RONALD L. LEYMEISTER  
 R—BRUCE A. McGILLIVRAY  
 GEORGE J. MARTIN, JR.  
 GENE MILOSH  
 GERTRUDE SIMMONS NEFF  
 C & R—THEORA MINZES NEWMARK  
 DAVID H. ORBACK  
 R—DANIEL PARLIN  
 THOMAS N. PAPOUTSIS  
 ARTHUR L. PICCONE  
 ELIZABETH DECKER POOR  
 FRANK E. POORE, III  
 MARY LU COX POWELL  
 VIRGINIA M. RADONICK  
 C—EARL M. REYNOLDS  
 JEAN COSLETT REYNOLDS  
 JOHN H. RHEIN  
 NANCY IVES RUMFORD  
 HENRY J. RUTHERFORD  
 JANE MYERS SELLER  
 M. CHARLES SELLER  
 R—ROBERT J. SHEPPHARD  
 CARROLL D. SMEAK  
 DORIS WISE TESTERMAN  
 SUSAN MARQUARDT TIBERGHEN

WALTER B. THOMPSON  
 C—ANN REGAN WEINERT  
 GLENN E. WELLIVER  
 JEANNE CARETTO WILSON  
 JOANNE HARDICK WISE  
 C & R—HELEN MERCER WITT  
 GRACE E. KATZ WOLF  
 BARBARA MINNICK WYATT  
 JOHN A. YODER

## 1956

Chairman—FREDERICK H. SPECHT  
 Amount—\$788.00  
 Contributors—80  
 Participation—29%  
 MARVIN D. ABRAMS  
 C—DONALD P. ALLEGRETTO  
 R—BARBARA SHILLINGSBURG ALLEN  
 BARBARA A. BASHORE  
 WALTER E. BEACH  
 C—DEAN J. BENNETT  
 R—STEPHEN D. BENSON  
 SUSAN THOENEBOE BOFINGER  
 ELIZABETH BAIRD BROOKS  
 INGRID REINHOLD BROWN  
 RUTH HERRLICH BURTON  
 C—CHRISTINE CRUM BUSH  
 EDWARD W. COLQUHOUN  
 SHIRLEY A. CRANWELL  
 RALPH S. DENSMORE  
 LEE W. DISHAROON  
 C—MURRAY S. ECKELL  
 C—GEORGE G. EISLEY  
 C—PHYLLIS L. FETTERMAN  
 C—LAWRENCE C. FINK  
 HELEN HERR FORD  
 JOSEPH S. FORD, JR.  
 JAMES W. FREDERICKS  
 JUDITH LENS FREESE  
 R—GARY C. GOODLIN  
 BRUCE M. GOURLEY  
 CARLA J. HASENRITTER  
 HUGHEY W. HAUGHNEY  
 BARBARA LAMB HELLER  
 BARRY H. HELLMAN  
 R—SARAH ANDERSON HITCHCOCK  
 C—BARBARA RUTH HOOVER  
 C—CAROLYN MENIN HOPPE  
 THAD A. HOPPE  
 R—JOCELYN PELTZ HOUGH  
 WILLIAM S. HUDSON  
 ELEANOR NATHAN ISAACS  
 EMMA LIENER JACOBY  
 DAVID M. JOHNSON  
 C—JUDY MEAD JOHNSON  
 JOAN HOWELL JONES  
 R—JEAN HAMPTON KILLCOYNE  
 C & R—CONSTANCE W. KLAGES  
 KARL RICHARD KNOBLAUCH  
 C—ELSIE HOWLAND KOEHLER  
 JOHN M. KOHLMEIER, JR.  
 ALAN S. KRAMER  
 C. DAVID KREWSON  
 WILLIAM T. LYNAM, III  
 R—JOHN A. MATTA  
 ROBERT J. MIDDLETON  
 JOSEPH M. MINKEVITCH  
 C—DONALD D. MOYER  
 J. FREDERICK NOVINGER  
 MILES L. OWEN  
 R—JOEL H. PACHINO  
 SHAYLE ROBINS  
 GORDON B. ROGERS, JR.  
 DAVID O. ROSER  
 C—FREDERICK E. ROTH  
 C & R—JAMES S. ROTH  
 R—JANE WESCOTT ROTH  
 JOHN W. RUNKLE  
 HILLEL SCHWARTZ  
 ELEANOR SHEPHERD SHEPPHARD  
 JUDITH KIRKPATRICK SIGLER  
 THEODORE SKY  
 EDWIN E. SMITH  
 ROBERT F. SMITH  
 HARRY SOUTHARD

JEANNE CARLSON SPANGLER  
 FREDERICK H. SPECHT  
 KENNETH R. SPEED  
 DAVID W. STEPHAN  
 BETTY LUSBY STEPHENS  
 C—DAVID D. THEALL  
 PATRICIA T. VARCOE  
 JANE COMPTON WAGENBRENNER  
 JOHN P. WINAND  
 RUTH CONHAGEN WINAND  
 RAYMOND E. ZICKEL

## 1957

Chairman—BARBARA JAMES KLINE  
 Amount—\$445.00  
 Contributors—68  
 Participation—27%  
 C—JEANNE LONGCOPE ANDERSON  
 ROBERT L. BAILEY  
 WILLIAM C. BEATTY  
 MARY SANFORD BECKLEY  
 RICHARD BISCONTINI  
 ROBERT D. BURROWS  
 JACK H. CASSEL  
 C—MARGARET CLEVELAND CLARK  
 LOWELL COLBUS  
 GWENDOLYN MOSER DeLONG  
 C—PAULINE FRIEDRICH EATON  
 R—JERE M. EISENSTAT  
 BLANCHE BROESKE EMBERY  
 JANE B. FLYNN  
 EDWARD R. GILBERT  
 C—CAROLE FISCHER GLADFELTER  
 ROBERT GLADFELTER, JR.  
 IRA D. GLICK  
 VIRGINIA CHASE GOODWIN  
 C—MARGARET DERR HARRISON  
 JANE ARNEY HARVEY  
 THOMAS A. HETHERINGTON  
 RICHARD L. HOLZ  
 C—WILLIAM H. HOUPY  
 JOANNE ROTHERMEL IBACH  
 G. WILLIAM JUNGINGER  
 WILLIAM P. KEEN  
 NANCY M. KELLEY  
 WILLIAM KILLCOYNE  
 BARBARA JAMES KLINE  
 PAUL KOVNAT  
 HARRY A. LEDGARD  
 R—BENJAMIN I. LEVINE, JR.  
 C—JOAN GALLAGHER LYNAM  
 C—SUSAN SCHUCK LYNNE  
 WENDE BUCKLER MACK  
 GORDON L. MAHOOD  
 MARK MAY  
 MARJORIE D. MEYER  
 JOHN W. MILLER  
 C—BARBARA ANDERSON ORBOCK  
 C—C. RICHARD PARKINS  
 C—EDITH JOHNSON PENNOCK  
 SANDRA SHEPARD PICCONE  
 ANN NEIDE PRINGLE  
 SEBASTIAN C. PUGLIESE  
 C—CHARLES A. RIETZ, JR.  
 C—JOYCE B. ROBERTS  
 JAN N. SAFER  
 C—LOIS HURD SAUER  
 LAWRENCE M. SCHWARTZ  
 SUSAN WINSLOW SCULLY  
 BARBARA SKLAW SENDER  
 KENNETH R. SHORT  
 JUDITH PINKERTON SHUMAN  
 C—RICHARD F. SHUMAN  
 R—LOUIS P. SILVERMAN  
 ROBERT SINGDAHLSEN  
 MARY GADD SPECHT  
 C—PATRICIA SIMMONS STEPHAN  
 GARY W. STERNER  
 C—MARGARET BRASAEMLE THEALL  
 GEORGE WILSON VARCOE  
 RUTH STAFFORD WALLACE  
 WILLIAM R. WATERMAN  
 LEE STEINWALD WIDHELM  
 C—ROBERT J. WOODSIDE  
 RONALD M. ZEITZOFF



## 1958

Chairman—ROBERT C. KLINE  
Amount—\$467.50  
Contributors—56  
Participation—23%  
EVAN B. ALDERFER, JR.  
C—WALTER BARNES, JR.  
BARBARA E. BERGQUIST  
C—ROBERT M. BRASLER  
ANNE SAUNDERS BURROWES  
WESLEY L. CASHATT  
FRANK M. CASWELL, JR.  
FREDERICK L. CONRAD  
JOHN L. DONALDSON  
GWENDOLINE FINKEY  
JAMES P. FOX  
JOHN FREHN  
C—PHILIP C. GERY  
CARL O. HARTMAN  
WILLIAM H. HECK  
PHILIP C. HERR, II  
RONALD C. HIGH  
CAROL J. HILTNER  
JAMES L. HOLLINGER  
C—KAY MILLER HOLLINGER  
AGNES BRUCE HOLST  
BARBARA PULLIS HOLZ  
LEON HORNER  
JOEL J. JACOBSON  
SPRING SEIDEL JENNINGS  
JERRY H. JOYCE  
R—C—ROBERT D. KAPLAN  
NANCY DORAN KENT  
GEORGE E. KIENZLE  
ROBERT C. KLINE  
MONICA WARFIELD KULP  
BARBARA MOHLER McILVAINE  
JEANNE WILDER McNAMEE  
ARTHUR C. MAYER, JR.  
DONALD O'NEILL  
HAROLD S. PARLIN  
C—JANE PLATTS PEBLEY  
BETTY J. RICHARDSON  
JOHN D. RILEY  
FERNANDO V. RODRIGUEZ  
MARION VAN OLST RODRIGUEZ  
RICHARD H. SHANAMAN, JR.  
SUSAN HANSELL SHAPLEY  
HILMA MIMM SLECHTA  
JOHN B. SMITH  
INGE PAUL STAFFORD  
PHILIP B. STOTT  
ANNE BIDDLE TANTUM  
KERMIT R. TANTUM  
DONALD C. THOMPSON  
RICHARD E. VAN DEUSEN  
ROBERT A. WATSON  
DORIS A. WEIGEL  
DORIS WERNER  
VIRGINIA M. WOLFORD  
JOYCE GRAUEL WOODSIDE  
ANNE B. WOODWARD

## 1959

Chairman—LEE SHIPMAN  
Amount—\$662.50  
Contributors—84  
Participation—30%  
JOHN J. BARRANGER, JR.  
DAVID W. BARTGES  
DOUGLAS W. BAST  
DON BELTH  
GEORGE H. BERNSTEIN  
C—SARALEE SACHS BERNSTEIN  
MARGARET RUTHERFORD BOSHERS  
R—ADRIAN I. BRADFORD  
MARY W. BUNYAN  
RICHARD D. COHEN  
J. EUGENE W. CONNOR  
PATRICIA McBATH CONRAD  
R—ROBERT M. DAVIS  
ELIZABETH BARDSLEY DE MARINO  
THOMAS DE MARINO  
BRUCE FALCONER  
C—ROBERT E. FAUNCE

C—DAVID M. FORD  
LUCY PURVIS FORD  
ANN SEWALD FREHN  
MARCIA BARNDT FRENDEL  
EVAN C. FREY  
WILLIAM D. FULLERTON  
MICHAEL R. GARDNER  
C—DAVID F. GILLUM  
RICHARD M. GOLDBERG  
LETA CUMMINGS HOUGH  
C—ANN LEMKAU HOUP  
CYNTHIA PHILLIPS HUDSON  
EDWARD F. JONES, III  
C—ELIZABETH KENNEDY  
ANN HOOF KLINE  
JONATHAN B. KULP  
C—JUDSON F. LAIRD, III  
FRANCES MYERS LAZORCHICK  
JOAN M. LeVAN  
PAUL F. LINDEMUTH  
DONALD M. LOCKWOOD  
CAROL L. McCARTY  
EMIL GEORGE MAURER, JR.  
ALLAN VAUGHN MERRIFIELD  
PATRICIA FOSTER MOORE  
THOMAS L. MOORE, JR.  
RONALD M. NADITCH  
HORACE NEWTON OLEWILER  
CORRA REDDICKS PAGE  
R—PALMER L. PAULES  
JOHN H. POTTS  
G. KIRK PUSEY  
NANCY QUIN  
ALAN N. RADEMAN  
WILLIAM C. REED, JR.  
JILL RUDOLPH RUDZIK  
MARCIA DORNIN SCHOETTLE  
JOANNE TOTMAN SHANAMAN  
ROBERT E. SHAPLEY  
LEE SHIPMAN  
R—SUE ELLEN HELLMAN SILVESTRI  
C—ALLAN M. SMITH  
WILLIAM SMITH  
C—SUSAN GRADEN SNOW  
BEVERLY W. SPAHR  
CHRISTIAN C. F. SPAHR, JR.  
LEONARD E. SPANGLER  
BARBARA LOVEJOY STRAUGHN  
DONALD R. TEST  
JUDITH FLACK URBAN  
JAAK VILMS  
DAVID A. WACHTER  
ROBERTA SNYDER WACHTER  
JAMES P. WADE, JR.  
PETER WAKATAKE  
JANE READER WEAVER  
NANCY MORAN WHICHARD  
F. DOUGLAS WERT, JR.  
RUTH GORDON WERT  
CAROL DORSEY WISOTZKI  
LEONARD A. WOOD, JR.  
ROBERT E. YOUNG  
JAY ROSS ZUBRIN  
HARVEY ZUKERMAN

## 1960

Chairman—JAN M. WILEY  
Amount—\$318.00  
Contributors—59  
Participation—20%  
JOAN S. ASCH  
C—DAVID AYERS  
C—KYRA BARNA  
AMY MUNCASTER BEILER  
DORIS AZIN BENNETT  
LARRY J. BOMGARDNER  
W. HERDMAN CLARK, JR.  
CAROLYN WHERLY CLEVELAND  
DONALD B. CRAMTON  
JON ROGER CRAYTON  
JOHN J. CURLEY, JR.  
R—STEPHEN DAVIS  
WAYNE J. DAVIS  
ANTHONY DI GIOIA  
BERNICE FOSTER

JUDITH WARD FREEMAN  
MARK H. FREEMAN  
WILLIAM A. FREEMAN  
ELINOR SMITH GARDNER  
DAVID GRAHAM  
CHARLES HAEUSSLER  
JOHN THOMAS HALL, III  
WENDY SHEA HARTMAN  
JUDITH BECK HELM  
JOHN R. JAEGER, JR.  
HERBERT G. KOEHLER  
GARY E. LAWTON  
R—C—NELSON F. LEGO, II  
MARX S. LEOPOLD  
WILLIAM ROBERT LIPSKY  
DAVID L. McGAHEY  
ROBERT B. ORT  
SUZANNE SINCLAIR OWENS  
BARBARA MAHN POLLOCK  
WAYNE C. POLLOCK  
R—C—NANCY CROSS PRICE  
R—THOMAS B. PRICE, JR.  
JAMES B. RICHARDS  
ROBERT D. RICHARDSON  
RICHARD J. SANDERS  
BENNETT M. SHAPIRO  
BLAIR C. SHICK, JR.  
SANDRA LONG SHICK  
ROBERT F. SLIFKIN  
JANET MATUSKA SNYDER  
C—CHARLES M. SPRING  
RICHARD C. STEEGE  
HERBERT A. STEIN  
JOHN D. STINE  
LETTY REISINGER STOTT  
JON K. TAYLOR  
SUSAN VAN CULIN  
ROBERT C. WACHTER  
C—CAROL HELFRICH WEBB  
WILLIAM B. WHICHARD, JR.  
C—ROBERT A. WHITE  
JOHN E. YAHRAES, JR.  
WILLIAM MacKINLEY ZIMMERMANN

## 1961

Chairman—NANCY J. NEWELL  
Amount—\$276.50  
Contributors—36  
Participation—11%  
CHARLOTTE STANLEY ALDERFER  
FRANCIS X. BALANDA  
KENNETH J. BARBER, JR.  
E. GAILEY CHAMBERS  
HARRY B. DANNER, II  
GERALD R. EISENBERG  
ESTHER JANE FEATHERER  
CAROL C. FREY  
FRED GOTTSALL  
SANDRA M. HANAN  
MELISSA N. HAYNES  
JOHN A. HEPPENSTALL  
JOHN M. D. HEPPENSTALL  
MICHAEL J. HERMAN  
EDWARD W. HOLMES  
LYNNE NESS JONES  
ELIZABETH A. KEAT  
JANE CAROL KISER  
JOAN YAVERBAUM LEOPOLD  
STANLEY W. LINDBERG  
WESTON M. LOHMANN  
WILLIAM J. McCORMICK  
ROBERT L. McNUTT  
R—JOANNE W. MACAULEY  
GAIL MASSEY  
JANE NOBLE MISON  
WILLIAM LOUIS PIEL  
BARBARA A. REAMY  
FREDERICK S. RICHARDSON  
ALLAN C. SIDLE  
CARLA SEYBRECHT SKLADANY  
JAN P. SKLADANY  
R—WILLIAM N. SMYTH  
JOHN T. STEPHENS, JR.  
DOUGLAS A. VILLEPIQUE  
BARRY R. WICKERSHAM

## 1962

Chairman—HOWARD A. KALIS  
Amount—\$4,256.50  
Contributors—42  
Participation—20%  
CAROLYN CRAWFORD  
PHYLLIS FEFFER COOK  
R—SACKETT S. COOK  
EDWARD L. CURRY  
BOYD C. DAVIS, JR.  
JAY A. DENBO  
MELVIN M. DILDINE  
JOHN H. DINGEE, JR.  
MICHAEL C. FASNACHT  
JEFFREY R. FINE  
CHARLES H. FROMER  
B. DAVID GIORGIO  
BERT S. GOWDY, JR.  
ELIZABETH CAVANAGH GOWDY  
DOROTHY C. HAND  
JANE G. HARRY  
R. ANDREW HORSLEY  
HELMUTH W. JOEL, JR.  
CLAUDIA A. JULIARD  
CHARLES A. KENNEDY  
MARGERY A. KEPNER  
CAROL A. LAWRENCE  
PHYLLIS A. MORSE  
KLARA E. MOSER  
MARGARET M. O'CONNOR  
WILLIAM E. OWENS  
VIRGINIA FROST PUSEY  
GEORGE S. RENNIE, III  
MARY ANN RISSER  
WILLIAM M. STECKLEY  
GWENDOLYN WILKIN STEEGE  
JOHN C. THOMAS  
BENJAMIN VANDEGRIFT  
CAROL JEAN WEINANT VILLEPIQUE  
DURBIN WAGNER  
GAY WELLS  
JAMES J. WHITESELL  
LLOYD S. WILLIAMS  
CAROL WINZER  
ALICIA CONKLIN WOOD  
SUSAN WHITE YAHRAES

## 1963

JOHN DONALD ADAMS, JR.  
JOSEPH KARL ANDREWS  
JUDITH LYNNE ARCHBOLD  
NANCY GOULD ARNDT  
SHARON SHAFER BAKER  
TOMAS JOHN BAMBERGER  
REED CLIFFORD BANKS, JR.  
MILDRED LINNEA BARTELS  
CAROL ANN BAUMERT  
ERNST HERBERT BEHR  
PATRICIA L. BENNETT  
CHARLOTTE M. BERBERIAN  
JERRILYN M. BINGAMAN  
LYLE WOODROW BLISS  
SANDRA LEE BLONDIN  
JERRY D. BOLE  
JOYCE BONALLE  
JUDITH LOUISE BOSTOCK  
HARRIETT LEE BOYER  
JOHN ALLEN BRASFELD  
DAVID ARTHUR BRAUNER  
WALTER SIMPSON BUCKLEY, III  
BARBARA ANN BUECHNER  
JOSEPH WARREN BULLEN, III  
RICHARD IRA BURSTEIN  
DONALD RIDDLE BUXTON, JR.  
THOMAS ELI CADWALLADER  
JOHN RAYMOND CARTY  
VINCENT GEORGE CARUSO  
BENJAMIN ALBERT CERO  
DAVID P. CHAPIN  
SUSAN ELLEN CHASE  
DAVID RUBIN CHIPKIN  
SAMUEL L. W. CHRISTENSEN  
THOMAS RYDER CHRISTIE  
MONNA KEGLEY CLARK  
GORDON McNABB CLARKE



THOMAS BARNES COATES  
 MICHAEL SMEAK COLLINS  
 ANN HIRST CONSER  
 KEITH BUNCHER COOPER  
 WAYNE NUSE CORDES  
 JOHN PRESTON CORNEW, JR.  
 DANIEL S. CORNMANN  
 JOHN MARKLE COSTENBADER  
 STEPHEN MICHAEL COURTLAND  
 ROGER MOORE CRAVER  
 JOSEPH K. CREA  
 LESTER ALAN CREPS  
 PETER O. CROUSE  
 WILLIAM EMERSON CURTIS  
 CHARLES DWIGHT DAUGHERTY  
 DONALD McKAY DAVIES, JR.  
 STEVEN PAUL DELP  
 JO-ANNE LEE DeMONTE  
 ANN MARIE DeTUERK  
 JOANNE DIENER  
 RENO FRANK DIORIO  
 DONALD THRESHER DOCKSTADER  
 ROBERT THOMAS DONOHUE  
 JOHN WALDO DOUGLAS, JR.  
 DAVID GEORGE DRENNON  
 HAROLD ATKINSON DUNSFORD  
 MARGARETTA CAROL DURBIN  
 BARBARA CAROLE DUVAL  
 DAVID R. EFRAEMSON  
 ALLAN MICHAEL ELFMAN  
 VIRGINIA RUTH ENGELKING  
 JUSTINE DIEBOLD ENGLERT  
 DAVID JOEL ESKIN  
 MARBETH LOIS EVANS  
 JUDITH ANN EVERETT  
 JAMES JEFFRIES EYSTER, JR.  
 RADCLIFFE W. FARLEY  
 ALLEN DAVID FIELD  
 PETER J. FIGDOR  
 JOHN PAUL FILLMAN  
 LOUIS EDGAR FISHER  
 JAMES WILLIAM FOREMAN  
 JAMES BERNARD FREED  
 GORDON DUNLAP FRONK  
 BRUCE GALLIT  
 GAIL ANN GARDNER  
 JOHN W. GIBSON, JR.  
 PAUL F. GILL  
 SHERWOOD DENNIS GOLDBERG  
 LINDA JANE GOODRIDGE  
 JEFFREY HEATH GORHAM  
 WILLIAM MOWRY GORMLY  
 SUSAN M. GRAETZ  
 ROBERT ALEXANDER GREEN  
 HOWARD J. GREENBERG  
 BARBARA LOUISE GREER  
 SUE ANN GRIER  
 ALLAN KUHN KRIM, JR.

HOWARD STEPHEN GROSS  
 TERRENCE KINNARD HANCOCK  
 JOHN FORD HARPER, JR.  
 ANNE HARVEY  
 JEANNE GRACE HELLER  
 JOANNE CAROL HELLSBERG  
 ROBERT TRIMBLE HENDERSON  
 JOHN CHARLES HENDRICKS  
 WILLIAM ROTHERMEL HENSYL  
 THOMAS HOWARD HERZ  
 ROBERT BEATTY HILL  
 WILMER ANDREW HOFFECKER, JR.  
 JOHN ERIK HOLMBERG  
 MARIANNE HUDDY  
 JOHN C. HUMPHREY  
 SUSAN D. HUSTED  
 CHARLES WILLIAM HYMAN  
 SUSAN CAROL JACOBY  
 JOHN WESLEY JAMES  
 ANN C. JOHNSON  
 JAMES F. JORDEN  
 ELAINE MARY KALENEVITCH  
 M. RICHARD KAUFMAN, JR.  
 MONNA GRAYLE KEGLEY  
 RICHARD BLAIR KEOHANE  
 CRAIG WILLIAM KERRICK  
 FREDERICK KARL KIRCHNER, JR.  
 ELIOTT KLEIN  
 E. SUSAN KLINE  
 ALICE EMILY KNOX  
 ROBERT LOUIS KNUPP  
 KATHRYN LINDA KUHN  
 ROBERT EMERSON LAMB, II  
 CONSTANCE JEAN LAWS  
 ROBERT H. LeCRON  
 MARION WALKER LEE  
 JAY FREDERICK LEHNERTZ  
 HERBERT MICHAEL LENTON  
 DAVID ARTHUR LEONARD  
 CAROL ANN LINDSTROM  
 KATHRYN McALLISTER LINDUFF  
 PAUL JOHN LITVAK  
 THOMAS ARCHIBALD LOGAN  
 BRIAN BUDD LOOKER  
 JOHN ROWEN McCLELLAND  
 GRACE WILKINSON McCONNELL  
 JOHN CLINTON McGEE, JR.  
 HUNTER MANN, III  
 LINDA ANNE McGINTY  
 ERIC ALLEN MARGENAU  
 ALMITA ROSE MARINO  
 KATHLEEN LUCRETIA MARTIN  
 JOHN P. MAZZA  
 LOUIS RALPH MAZZIE, JR.  
 JOHN LEROY MELLOTT  
 RUSSEL WILLIAM MENGEL, JR.  
 CHARLES P. MERRICK, III  
 ALBERT GRAEFF MILLER

JANET PEOPLES MILLER  
 JEFFREY ALLAN MONACHINO  
 JUDITH ANNE MONETA  
 LOUIS DE BEBIAN MOOR, II  
 ROSALIE ANN MOORE  
 MARIAN WOOD MOORHOUSE  
 WILLIAM A. MORGAN  
 JUDITH ANN MORRIS  
 JEANNETTE R. MUNSON  
 SUSAN HARDER MURPHY  
 JUDITH ANN MORTHAM  
 MARJORIE BIRS NOVOTNY  
 DANIEL ROGER OCHSE  
 JACK ELLIS OPPASSER  
 BETH LYNN ORNSTEIN  
 PAUL HENRY OSTIEN, JR.  
 HARRY BAILEY PACKARD  
 RONALD ALLAN PARKER  
 H. DONALD PASQUALE  
 SUSAN HARRISON PASTORE  
 LORNE WILLIAM PATRICK  
 PENNY BURR PAWLING  
 SUELLEN PELTZ  
 CHARLES MARVIN PERKINS, JR.  
 KIETH JOSEPH PHILLIPS  
 ANNE ELIZABETH PINKERTON  
 BARBARA ELLEN PRICE  
 HOWARD CHARLES PRICE  
 RONALD J. RANOCCHAK  
 DONALD AVERILL READE  
 DONALD P. RENTSCHLER  
 JOHN EDWARD RICH, JR.  
 RONOLD EUGENE RIZZOLO  
 EDWARD F. ROCKMAN  
 JAMES L. ROBERTS  
 RONALD KEITH ROGERS  
 HOWARD ROY ROSEN  
 PHILIP ALLAN ROSENFELD  
 GEORGE WALTER RUPPRECHT, JR.  
 BRUCE ELLIOT SABEL  
 BEVERLY GWEN SADLER  
 HARRY WILLIAM SATINSKY  
 WILLIAM KERCHNER  
 SCHANTZENBACH  
 SUSAN JEANNE SCHMIDT  
 GAIL JUDITH SCHWENK  
 J. DOUGLAS SHATTO  
 PHYLLIS JANE SHELLEY  
 MILLARD RANKIN SHOFF  
 BARRY A. SILVER  
 WHITNEY BAKER SMYTH  
 BOYD LEE SPAHR, III  
 WILLIAM EDGAR SPATZ  
 JOAN LLOYD SPICER  
 PRUDENCE MARY SPROGELL  
 JOHN HAMILTON STANDING  
 RICHARD DAVID STEEL  
 JON MICHAEL STEEN

GEORGE F. STEHLEY, III  
 THEODORE WARREN STELLWAG, JR.  
 JOAN HOWELL STOHR  
 THOMAS RICHARD STRETTON, JR.  
 MARTHA SUZANNE STRIGHT  
 BARBARA WINIFRED STUNT  
 HARVEY ALAN TAFEL  
 MICHAEL TARANTO, JR.  
 JERRY LESTON TENER  
 THOMAS CUSHING TEST  
 CHIRANJIVI SHUM SHERE THAPA  
 ANNIE LAURIE THOMPSON  
 JUDITH SANDRA TOMLINSON  
 MARY TREICIS  
 GRAYDEN ALLEN TUNSTALL  
 CARL ALEXANDER TURNER  
 CAROLYN MAY TUTTLE  
 JOHN FREDERICK ULRICH  
 BARBARA PRICE VANDEGRIFT  
 JEAN HOLLAND VAN ORMER  
 EDITH M. VEDOVA  
 LOUIS JOSEPH VERDELLI  
 NICHOLAS ANTHONY VOLPICELLI  
 CHARLES GREGERSON WADAS  
 CHARLES IRVING WAGNER  
 MARY E. WAGNER  
 ANGUS DUFF WALLACE  
 SALLY JO WALLACE  
 EZETTA WHEATLEY WALTER  
 DONALD ALAN WALTMAN  
 DAVID JOHN WALTON  
 RICHARD MATTHEW WARDEN  
 CHARLES WASILKO  
 WILLIAM A. WEIDNER  
 DON COLEMAN WEISER  
 ROBERT WEISS  
 JEAN M. WELLER  
 GEORGE L. WHITWELL  
 ALLAN BURNETT WICKS  
 WALTER GLENN WILCOX  
 SCOTT ALVIN WILLIAMS  
 SYDNEY GREY WILSON, III  
 SAMUEL WEILER WITWER, JR.  
 SANDRA LEE WOLFE  
 DAVID SNAVELY WOOLSTON  
 MICHAEL FREHSE WURSTER  
 RICHARD MANNING YOUNG  
 EMILY FRANCES ZILINSKY

### 1964

S. THOMAS D. JONES

### 1965

IN MEMORY OF  
 FRANKLIN L. ANDERSON  
 STUART DOUGLAS

## Friends of the College

A. M. P., INC.  
 ADAMS FOUNDATION  
 MR. AND MRS. CARL J. ADAMS  
 AERO OIL COMPANY  
 \*A. MERRILL ALLYN  
 ALLIED STORES FOUNDATION  
 AMERICAN HOME PRODUCTS CORPORATION  
 ANONYMOUS  
 ARMSTRONG CORK COMPANY  
 ATLAS CHEMICAL INDUSTRIES  
 DR. AND MRS. FRANK AYRES, JR.  
 THE J. E. BAKER COMPANY  
 FRANK E. BAKER  
 MRS. LISELOTTE BEACH  
 THE HELEN GROOME BEATTY FUND  
 ROBERT J. BEIRSCHMITT  
 BERKS COUNTY TRUST COMPANY FOUNDATION  
 MARCUS M. BERNSTEIN, JR.  
 FRANK BLACK, JR.  
 SARA M. BLACK  
 JOHN A. BLESSING FOUNDATION  
 HERBERT BOBLETZ  
 \*LEE H. BRISTOL, JR.

SUZANNE M. BROUGHTON  
 THE BRUNSWICK FOUNDATION, INC.  
 THE BUDD COMPANY  
 MRS. RICHARD W. BUSHEY  
 H. C. BYRD  
 CARLISLE AREA SCIENCE ADVISORY  
 COMMITTEE  
 CARLISLE TIRE & RUBBER COMPANY  
 THE CARPENTER STEEL COMPANY  
 FOUNDATION  
 MR. AND MRS. FOSTER A. CHARLTON  
 CHASE MANHATTAN BANK FOUNDATION  
 CHELTENHAM FACULTY SCHOLARSHIP AWARD  
 MIRIAM CHEW  
 CONNECTICUT GENERAL LIFE INSURANCE  
 COMPANY  
 MARGARET M. CRAVER  
 MARY DICKINSON CLUB  
 DICKINSON FOLLIES  
 DOLPHIN SCHOLARSHIP FOUNDATION  
 EARLEY'S, INC.  
 \*ALDEN H. EMERY  
 NEDRA EMMONS

EQUITABLE LIFE ASSURANCE SOCIETY OF THE  
 U. S.  
 ESSO EDUCATIONAL FOUNDATION  
 FARMERS TRUST COMPANY  
 JAMES MAXWELL FASSETT  
 HORACE S. FELTON  
 FELTON, SIBLEY & COMPANY  
 ONETA M. FINK  
 FIRST NATIONAL CITY EDUCATION AND  
 CHARITABLE FOUNDATION  
 LENORE EMBRICK FLOWER  
 FORD MOTOR COMPANY  
 FOUNDATION FOR INDEPENDENT COLLEGES  
 MR. AND MRS. ALVA A. FRANCKLE  
 MOSES FRIEDMAN  
 FROG, SWITCH AND MANUFACTURING  
 COMPANY  
 FRANK GANNETT NEWS PAPERBOY  
 SCHOLARSHIP, INC.  
 GENERAL ELECTRIC COMPANY  
 G. L. ELECTRONICS COMPANY  
 GENERAL MOTORS COMPANY  
 FREDERICK B. GERBER



CHARLES LESLIE GLENN  
 GORDON DAVIS LINEN SUPPLY COMPANY  
 EMMA L. GRUBB  
 GULF OIL CORPORATION FOUNDATION  
 \*PAUL S. HAYENS  
 HARRISBURG ALUMNI CLUB  
 HERCULES POWDER COMPANY  
 JEANNE HOCKLEY  
 CLAIRE M. HOMNICK  
 HOUSEHOLD FINANCE FOUNDATION  
 MR. AND MRS. THOMAS A. HUFFAN  
 INTERNATIONAL BUSINESS MACHINES  
 CORPORATION  
 INA FOUNDATION  
 JOHNSON & HIGGINS  
 G. R. KINNEY CORPORATION  
 ESTATE OF MABEL SIEBER KLINE  
 MRS. PETER KNOWLES  
 IN MEMORY OF JON KENT RUTH  
 KRESGE FOUNDATION  
 W. W. LANDIS ESTATE  
 PAULINE R. LAY  
 DAVID O. LILICH, JR.  
 CHRISTIAN R. AND MARY LINDBACK  
 FOUNDATION  
 JOHN B. LUCAS ESTATE  
 JOSEPHINE W. McCLUNG  
 JOSEPHINE McCULLOUGH  
 ANNA E. MANTZ  
 MANUFACTURERS HANOVER TRUST COMPANY  
 FOUNDATION  
 \*FRANK C. MARINO FOUNDATION  
 CAROLYN J. MARTIN  
 THE CHARLES H. AND ANNETTA MASLAND  
 FOUNDATION  
 MINNIE MASLAND  
 W. E. MASLAND  
 MELVYN B. MASON

MERCK COMPANY FOUNDATION  
 MERRILL LYNCH, PIERCE, FENNER & SMITH  
 FOUNDATION  
 GEORGE R. MOFFITT, JR.  
 \*FRANK W. MONTGOMERY  
 ROBERT E. MONTGOMERY  
 MOTHERS GROUP OF UPPER DARBY HIGH  
 SCHOOL SCHOLARSHIP FUND  
 NATIONAL MERIT SCHOLARSHIP  
 CORPORATION  
 NATIONAL SCIENCE FOUNDATION  
 CARL O. NAUGLE  
 EARL A. NAUGLE  
 MRS. ROGER E. NELSON  
 NORTON COMPANY  
 PENNSALT CHEMICAL CORPORATION  
 PENNSYLVANIA NEWSPAPER PUBLISHING  
 ASSOCIATION  
 PENNSYLVANIA POWER & LIGHT COMPANY  
 THE CHARLES E. AND JOY C. PETTINOS  
 FOUNDATION  
 PITCAIRN-CRABBE FOUNDATION  
 GENEVA PITTINGER  
 PITTSBURGH NATIONAL BANK  
 PITTSBURGH PLATE GLASS FOUNDATION  
 ARTHUR D. PLATT  
 W. L. PONTIUS  
 PROGRESS FOUNDATION (DAILY EXPRESS)  
 THE PROTESTANT EPISCOPAL THEOLOGICAL  
 SEMINARY IN VIRGINIA  
 ROBERT L. REAMY  
 WILLIAM C. REED  
 REISINGER BROTHERS, INC.  
 RICHARD S. REYNOLDS FOUNDATION  
 ROBERT L. RUBENDALL  
 NELSON F. RUTH  
 SCOTT PAPER COMPANY FOUNDATION  
 SEARS, ROEBUCK AND COMPANY

ANN L. SHATZER  
 LORRAINE D. SHINER  
 SIMONDS SAW AND STEEL COMPANY  
 SINCLAIR OIL CORPORATION  
 THE SINGER MANUFACTURING COMPANY  
 SLATER SYSTEM  
 DORIS SMITH  
 SMITH, KLINE & FRENCH FOUNDATION  
 GORDON S. SMYTH  
 SOABAR COMPANY  
 STAUFFER CHEMICAL COMPANY  
 MRS. LEVET STORM  
 S. & R. CONSTRUCTION COMPANY  
 GEORGE T. STREET  
 TAU BETA BETA SCHOLARSHIP GRANT  
 MR. AND MRS. M. C. THOMPSON  
 TOWERS, PERRIN, FORSTER-CROSLY, INC.  
 UNION CARBIDE CORPORATION  
 UNITED STATES TREASURY GRANT  
 UNITED TELEPHONE COMPANY OF  
 PENNSYLVANIA  
 MARY VAN MARTER  
 \*R. W. YAIL  
 DAVID VAN PELT  
 NICHOLAS B. WAINWRIGHT  
 MAUD E. WARWICK FUND FOR WAR  
 ORPHANS, INC.  
 MR. AND MRS. E. W. WEINBERGER  
 F. EDGAR WHITLOCK  
 A. DORTHEA WILCOX ESTATE  
 JOHN WILEY & SONS  
 \*RICHARD N. WILLIAMS  
 WISE POTATO CHIP COMPANY  
 MRS. WILLIAM A. WORTH  
 ESTHER T. YEAGLEY  
 DOROTHY K. YINGER

### Non-Alumni Faculty

BRUCE R. ANDREWS  
 PAUL F. ANGIOLILLO  
 WILLIAM H. BENSON  
 KATHARINE A. BONNEY  
 WILLIAM R. BOWDEN  
 DAVID F. BRUBAKER  
 JAMES W. CARSON  
 DIANE I. DEWIS  
 JOHN DOEBLER  
 GEORGE R. GARDNER, EMERITUS  
 WARREN J. GATES  
 DAVID I. GLEIM  
 DONALD E. GORDON

DONALD T. GRAFFAM  
 HEBER R. HARPER  
 ALFRED N. HARTSHORN  
 ELMER C. HERBER  
 AMOS B. HORLACHER  
 ANDREW C. HOUSTON  
 RENE C. JACOBS  
 CHARLES FLINT KELLOGG  
 CAROLINE H. KENNEDY  
 CHARLES D. KEPNER  
 CARL E. KERR  
 JOHN LLOYD KING  
 W. WRIGHT KIRK

J. ARTLEY LEATHERMAN  
 JOHN H. LIGHT  
 HOWARD C. LONG  
 RICHARD H. McANDREWS,  
 EMERITUS  
 DANIEL McDONALD  
 FERDINANDO D. MAURINO  
 WALTER M. MILLER  
 ROGER E. NELSON  
 ROBERT E. OGREN  
 JOHN C. PFLAUM  
 ARTHUR PRINZ  
 MARGARET RAMOS

RALPH SCHECTER, EMERITUS  
 JOSEPH SCHIFFMAN  
 DONALD SEIBERT  
 CHARLES C. SELLERS  
 RICHARD M. SIA  
 WILLIAM SLOANE  
 MARY B. TAINTOR, EMERITUS  
 RICHARD H. WANNER  
 FRANCIS W. WARLOW  
 CLARENCE O. WILLIAMS  
 HENRY L. YEAGLEY  
 HENRY J. YOUNG

### Non-Dickinson Trustees

C. SCOTT ALTHOUSE

WILLIAM H. BAKER

J. MILLARD TAWES

MARY SHARP FOUCHT

### Parents

LESLIE B. AARON  
 GEORGE R. ADLER  
 THOMAS G. AGNEW  
 MICHAEL P. ALOGNA  
 EDGAR A. ANDERSON  
 ELLIS F. ANDERSON  
 JOSEPH ANDREWS  
 ROBERT L. ANDRUS  
 ANONYMOUS  
 LESTER D. APPERSON  
 E. BRUCE ASHCRAFT  
 JOHN R. ASHMEAD  
 RICHARD B. BALDAUF  
 GRANT W. BAMBERGER  
 KARL P. BANKERT  
 MRS. KATHLEEN NAYLOR  
 DAVID BARBOUR, JR.  
 MRS. STEPHEN J. BARNEY  
 GEORGE W. BARROWCLOUGH  
 JOHN E. BARTELS  
 WAYNE W. BARTO  
 CHARLES W. BAUMBERGER  
 CHARLES H. BELL, JR.

JOHN S. BENNETT  
 ROBERT E. BERGMAN, SR.  
 NATHANIEL G. BERK  
 JOHN T. BERRY  
 REEVE H. BETTS  
 WALTER C. BETTS  
 HUBERT J. BIERMAN  
 GUSTAVUS C. BIRD, III  
 EDWARD H. BISHOP  
 EDWARD M. BLANCHARD  
 R. WOODROW BLISS  
 HAROLD W. BLONDIN  
 MILTON B. BOLE  
 JOHN G. BORGER  
 GEORGE H. BOSTOCK  
 HERMAN W. BRAUNER  
 JAMES R. BRINKLEY  
 PHILIP BRONSTEIN  
 FREDERIC M. BUECHNER  
 PAUL W. BURGER  
 O. JACK BURKLAND  
 HARRY BUTERA  
 DONALD R. BUXTON

JAMES S. BYAS  
 GRANT A. CADWALLADER  
 ARTHUR W. CARLSON  
 JOHN O. CARLTON  
 NICHOLAS CARRESCIA  
 RAYMOND A. CARTY  
 ALBERT F. CHADWICK  
 JAMES H. CHALMERS  
 IRVIN S. CHAPIN  
 DONALD R. CHARLES, SR.  
 ROBERT S. CHASE  
 LEON CHIPKIN  
 SAMUEL H. CHRISTIE, JR.  
 EARL A. CLARKE  
 CECIL C. CLYMA  
 EDMUND R. CLYMA  
 STEPHEN P. COATES  
 WILLIAM E. COFFMAN  
 IRVING COHEN  
 SONDELL COLEMAN  
 ALAN S. COMPTON  
 HERBERT S. COMSTOCK, JR.  
 JOSEPH S. CORDES

WILLIAM B. COSTENBADER  
 ROGER COURTLAND  
 WILLIAM W. COURTRIGHT  
 ALLEN W. COWLEY  
 THEODORE R. COYLE  
 FORREST E. CRAVER, JR.  
 GEORGE R. CROMPTON  
 CHARLES L. CROWLEY  
 STANLEY L. CURRIER  
 FREDERICH C. CUSTER  
 JOHN R. DAVEY  
 WILLIAM H. DAVIDSON  
 HOMER B. DAVIS  
 MRS. MYRTLE S. DAVIS  
 ROBERT M. DAVIS  
 THOMAS L. DAY  
 EDWIN G. DeLANEY  
 PAUL P. DELP  
 GINO L. DeMONTE  
 EMIL F. De PETRIS  
 JOHN T. DESSUREAU  
 JOHN DeTUEK  
 RUSSELL S. DETWEILER



WILLIAM E. DICKINSON  
 VICTOR C. DIEHM  
 FRANK DIORIO  
 ATTILIO DI PASQUALE  
 FRANK P. DODSON  
 HELEN B. DONALDSON  
 THOMAS V. DONOHUE  
 JOHN T. DORFLER  
 IRWIN DORFMAN  
 HARRP P. DORION  
 JOHN W. DOUGLAS  
 REUBEN DUNSFORD  
 THOMAS F. EGAN  
 LIVINGSTON H. ELDER  
 RALPH S. ENCK  
 DONALD T. ENSTROM  
 LEONARD ESKIN  
 FREDERICH H. ETHERINGTON  
 WARREN S. EVERETT  
 H. GORDON FAULKNER  
 JOHN B. FENN  
 ADOLPH H. FIELD  
 HARRY FIELD  
 LLOYD G. FILLMAN  
 EDWARD C. FIRST, JR.  
 MRS. L. FISHER  
 IRVING FLEISHER  
 CHARLES W. FORSBERG  
 HAROLD B. FREEMAN, JR.  
 HANS F. FRESE  
 J. WILLIAM FREY  
 PAUL W. FREY  
 SIDNEY FRIEDMAN  
 PAUL A. FRIEDRICH  
 GORDON L. FRONK  
 HERBERT FULLERTON  
 JAMES J. GALLAGHER  
 PAUL M. GEIST  
 HARRY GEROFKY  
 LEMUEL A. GEYER  
 JOHN W. GIBSON  
 HAROLD GOLD  
 HERMAN GOLDMAN  
 ARTHUR C. GOODNOW  
 ELMER O. GOODWIN  
 DAVID W. GORDON  
 HARRY B. GORDON  
 WILLIAM D. GORDON  
 SIDNEY S. GORHAM, JR.  
 ARTHUR W. GOULET  
 WILLIAM D. GRAFTON  
 REUBEN GRANETZ  
 DONALD H. GRATIOT  
 SAMUEL GREENDLINGER  
 LOUIS S. GREENFIELD  
 JOHN F. GREENIP  
 GEORGE F. GREER  
 RALPH H. GRIESEMER  
 ROBERT J. S. GRIFFITH, SR.  
 ALLAN K. GRIM, SR.  
 GORDON C. GRISWOLD  
 MORRIS E. GROSS  
 FREDERICH HALL  
 ALBERT A. HALL  
 JOHN P. HANCOCK  
 ALBERT M. HANKIN  
 JOHN FORD HARPER, SR.  
 HAROLD C. HARRIS  
 DAVID K. HART  
 MARTIN L. HARTER, JR.  
 FREDERICK K. HARVEY  
 JOHN D. HATCH, JR.  
 PAUL G. HERLEY  
 JOHN O. HERSHEY  
 GEORGE M. HETRICK  
 HORACE W. HEWLETT  
 W. REESE HITCHENS  
 FRANCIS G. HODGE, JR.  
 REUBEN HOFFMAN  
 RICHARD R. HOFFMAN  
 HAROLD O. HORLACHER  
 W. VERNON HOSTELLEY  
 BENJAMIN R. HOWARD  
 FIRMAN G. HOYT  
 CORTLANDT VAN DYKE HUBBARD  
 PHILLIP S. HUGHES

WILLARD M. HUNTER  
 JOSEPH B. ICENHOWER  
 GEORGE F. INGERSOLL, SR.  
 HENRY S. INTILI  
 RUFUS J. IRELAND, JR.  
 EVANS R. JACKSON, JR.  
 STANLEY JACOBY  
 HENRY B. JAGGARD  
 WALTER JAGIELLO  
 EDWARD C. JOHNSON  
 WILLIAM L. JOHNSON  
 FRANK C. JONES  
 LAMBERT E. JONES  
 ALBERT JUDELLE  
 IVAN D. JUNK  
 SHIBLEE J. KASSES  
 W. RICHARD KAUFMANN, SR.  
 B. BRYON KEGLEY  
 CHARLES B. KEIL  
 MALCOLM W. KEENAN  
 JOHN W. KENDERDINE  
 FRANKLIN P. KILPATRICK  
 DAVID L. KINGMAN  
 FREDERICH K. KIRCHNER  
 WILLIAM L. KLATSKY  
 NEIL H. KNOWLTON, SR.  
 JOHN JAMES KNOK  
 ROBERT K. KOPENHAVER  
 NICHOLAS J. KOSTE  
 EDMUND G. KRUEGER  
 ISADORE R. KRSTEL  
 ANDREW M. LACEK  
 STUART MILTON LAMB  
 WALTER LAMB  
 EDWARD N. LAMSON  
 JULIAN S. LANE  
 JOHN LASZLO  
 WILLIAM K. LEAMAN  
 JOHN R. LeCROON  
 JOHN H. LEE  
 FRED J. LEHNERTZ  
 H. P. LENTON  
 JOHN L. LeROY  
 HARRY A. LEVINE  
 RICHARD I. LINDSTROM  
 SAMUEL M. LINDUFF  
 HAROLD LITVIN  
 MRS. MILDRED F. LOEW  
 THOMAS M. LOGAN  
 ROBERT S. LONG  
 JACOB B. LOOKER  
 SAMUEL M. LOTTNER  
 RICHARD S. LOWELL  
 J. D. PAUL LUDT  
 CARL C. LUTZ  
 J. HOWARD LUTZ  
 GEORGE G. McCARTHY  
 JOHN W. McCONNELL  
 DAVID D. McCULLOUGH, SR.  
 HERBERT K. McGINTY  
 JAMES L. McFERRAN  
 JOHN McNEAL, III  
 JOSEPH P. MADDEN  
 GEORGE T. MANNING  
 CHARLES H. MANOOGIAN  
 ERNEST MARGENAU  
 BERNARD MARGOLIES  
 MRS. ROSE G. MARKIZON  
 CHARLES R. MARTIN  
 ELMER F. MAZZA  
 HERBERT MAYNARD, JR.  
 DAVID MELTZER  
 DONALD S. MERVINE  
 GEORGE J. MEYERS, JR.  
 MRS. MARIAN E. MEYERS  
 MRS. FANNIE R. MILLER  
 GRAEFF MILLER, JR.  
 ROBERT P. MILLER  
 JACK D. MILLIGAN  
 J. THOMAS MILLINGTON  
 S. R. MONACHINO  
 CHARLES S. MOIEL  
 JOHN L. MONETA  
 ROBERT T. MONTAGUE, SR.  
 FRED P. MOORE  
 CHARLES H. MOREY

RUSSELL W. MORGAN  
 ARNOLD M. MORRIS  
 SAMUEL F. MORRISON  
 JAMES A. MORROW  
 JOHN MOSKOWITZ  
 ALBERT S. MOWERY  
 ROBERT L. MUMPER  
 ALFRED W. MUNSON  
 C. A. MURPHY  
 EDWARD P. MURPHY  
 SAMUEL D. NEWBY  
 JESSE R. NEWTON  
 JAMES E. NORCROSS  
 DANIEL OCHSE  
 MAX ORENT  
 BERNARD ORNSTEIN  
 TEUNIS OSKAM  
 MAX D. PALITZ  
 IVAN E. PARKIN  
 DOMINICK D. PASQUALE  
 J. B. PASTORE  
 WILLIAM B. PATTERSON  
 L. B. PAULES  
 ALBERT F. PEARSALL  
 FRED A. PENNINGTON  
 IRVING PERGAM  
 RUSSELL G. PERKINS  
 ALBERT L. PIERCE  
 GERALD J. PISERCHIA  
 AUGUST J. PODBOY  
 JOHN B. POST  
 M. P. POTAMKIN  
 B. FRANKLIN PRICE  
 HOWARD T. PRICE  
 GEORGE RADNER  
 RICHARD L. RAFALSKY  
 ALBERT E. RAGO  
 MICHAEL RAPUANO  
 RICHARD N. RENSCHAW  
 LOUIS F. REUTER, III  
 SAMUEL T. R. REVELL, JR.  
 ROBERT H. RHINE  
 FRANK G. RHODY  
 JOHN E. RICH  
 SAMUEL RICHMAN  
 FREDERICK G. RICKERT  
 JOHN W. RITCHIE  
 ADOLPH R. RIZZOLO  
 GEORGE P. ROBB  
 MANLEY ROCKMAN  
 HAROLD A. ROMBERGER  
 MRS. VIRGINIA ROMEO  
 MRS. S. MARGUERITE H. ROSE  
 MARTIN ROSEN  
 BENJAMIN ROSENFELD  
 SAMUEL ROTHMAN  
 HERBERT ROYCE  
 OTTO SAALFELD, JR.  
 NATHAN SABEL  
 ROBERT H. SADLER  
 FRANCIS J. SAIDIS  
 DONALD N. SANSBURY  
 PHILIP SATINSKY  
 VIVIAN SAUYAGE  
 FREDERICK J. SCHMIDT  
 EDWARD T. SCHNEIDER  
 LEO SCHNEIDER  
 BERT E. SCHROEDER  
 JOHN D. SCHULTZ  
 HAROLD SCHUTZ  
 ROBERT SCHWARTZ  
 JOHN SEARS  
 ROLAND E. SELDEN  
 JAMES P. SHANNON  
 EMANUEL L. SHAPIRO  
 MRS. HELEN F. SHATTO  
 JOHN D. SHAYER  
 HARMON B. SHERRY  
 MILLARD R. SHOFF  
 SAMUEL SHUBS  
 RICHARD M. SIA  
 JOHN W. SIMMONS, JR.  
 CARL W. SMITH  
 GLENN SIDNEY SMITH  
 MILTON R. SMITH  
 HENRY C. SMITHER, II

MRS. MARY E. SOUSER  
 JAMES D. SOUTH  
 BERTRAM W. SPENCER  
 JOHN W. SPICER  
 WILLIAM C. SPRING, JR.  
 MRS. VERA STAHLER  
 ALFRED J. STANDING, JR.  
 PHILIP N. STEEL  
 OLIVER T. STEEN  
 FREDERICK R. STEGMEIER  
 THEODORE W. STELLWAG, SR.  
 ALBERT STERN  
 LEWIS M. STERNER  
 G. RUSSELL STEVENSON  
 MRS. HALSEY B. STEVENSON  
 MRS. ERMA L. STEWART  
 JOHN H. STINE  
 EDWARD W. STOLKER  
 JAMES A. STRITE, SR.  
 KURT SUTER, SR.  
 DANIEL E. SUTTON  
 MICHAEL TARANTO  
 JOHN M. TASSIE, SR.  
 BERWICK TAYLOR  
 STEPHEN A. TELLER  
 CHARLES W. TEST  
 FRANK E. THACKERAY  
 FRANK D. THORNHILL  
 J. LEE TIFFANY  
 JAMES M. TINDALL, JR.  
 MANUEL TISCHLER  
 THOMAS TITHER  
 EARL SCOTT TOMLINSON  
 JASON W. TORREY  
 MRS. AUSTRALIA M. TREICIS  
 LINDSAY B. TROXLER  
 PAO-CHUN TSOU  
 AUSTIN C. TUTTLE  
 DOUGLAS BECK TYLER  
 DAVID C. ULMER  
 WILLIAM A. VAN ORMER  
 GEORGE C. VEDORA  
 RICHARD G. VELTE  
 BRUNO VERDELLI  
 DOMINIC J. VOLPICELLI  
 CHARLES J. WADAS  
 EMANUEL WALETSKY  
 J. CHARLES WALTER  
 CARL WAGNER  
 STEPHEN A. WALTON  
 GEORGE R. WALZ  
 ELLIS E. WAMBAUGH  
 JOHN WARDEN  
 WILLARD WASHBURN  
 C. LESLIE WEIDNER  
 EDGAR C. WEIDNER  
 RUSSELL C. WEIGEL  
 JOHN B. WELLER  
 ARNOLD H. WENDELL  
 FRED G. WENGER  
 LESTER M. WERKHEISER  
 HOWARD W. WHITE  
 WILLIAM C. WHITWELL  
 CHARLES S. WILLIAMS  
 ROBERT F. WILLIAMS  
 SYDNEY G. WILLSON  
 H. GILBERT WILSON  
 SIGMUND WILSON  
 WILLIAM P. WILSON  
 ROBERT C. WINFIELD  
 CURTIN WINSOR  
 JAY WINSTON  
 MILTON S. WINTERS  
 WARREN F. WITHERELL  
 KENNETH H. WOODRING  
 WILLIAM J. WOODS  
 DUDLEY E. YOUNG  
 HERBERT V. YOUNG  
 HARVEY H. ZEIGLER  
 PETER ZEMO  
 JAMES D. ZILINSKY  
 RICHARD ZIMMER  
 CHARLES K. ZUG, JR.  
 PETER ZUYUS, SR.



The weekend's festivities began with an Alumni Council dinner meeting. Following dinner, the eight standing committees met. Here is a gathering of the Alumni Committee of the Academic Study and the alumni who will host regional meetings where alumni will discuss Dickinson's academic study.



## Homecoming Highlights



On the left, Council Member Katherine Coulter Brougher, '27, serves two of Dickinson's nine alumni presidents: Robert L. D. Davidson, '31, president of Westminster College, and Howard L. Rubendall, '31. Also at the coffee table are Dean Samuel H. Magill and Alumni Secretary Thomas H. Young, Jr., '53. Following the coffee hour, the Alumni Council met in an open session to discuss Council business and hear reports about Dickinson today.

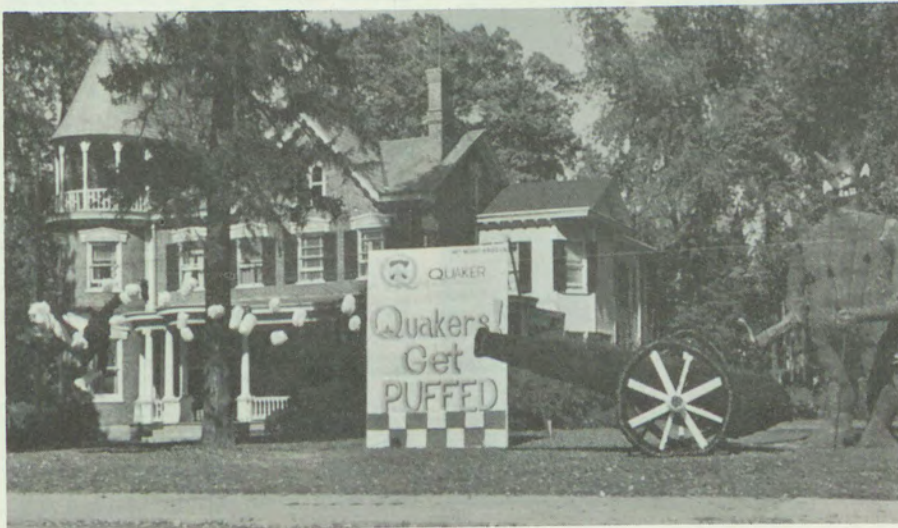

Kappa Sigma won the judges' attentions with this lawn display to win the General Alumni Association Trophy. Sigma Alpha Epsilon retained the President's Cup by being judged the outstanding fraternity for the second consecutive year.





The College Pep Band provided entertainment for alumni, faculty and students at the Tailgate Luncheon on the far side of Biddle Field.



Miss Joanne Harris, a sophomore from Fairfield, Connecticut, the Phi Kappa Psi sweetheart, was the 1963 Homecoming queen during the half-time activities.



The D Club presented a plaque to Coach Art Kahler in recognition of his service to Dickinson athletics from 1937 to 1942.



Rolland Adams, '27, and Mrs. Adams join Dr. and Mrs. Rubendall in the reception line following the dedication ceremonies of Adams Hall, which were held after the football game on Saturday. Dickinson lost the game to Swarthmore 2-0 in the opening game of the season.



# AROUND THE CAMPUS



**T**HE NEW SCHOOL year began on September 18 with President Rubendall presiding over an opening convocation which brought together 1,130 students and 105 Faculty. Dr. Rubendall gave an especially warm welcome to the 325 members of the Class of 1967, the new Dickinsonians.

The 241 men and 84 women who make up the Class of 1967 were selected from a group which totaled 1828 completed applications. Geographically they come from 21 states and as far away as Hawaii. There are eight foreign students in the Class of 1967, which brings the total of foreign students presently enrolled at Dickinson to 18. Thirty-one members of the class have at least one parent who is an alumnus or alumna of Dickinson. This class continues the now established tradition of exceeding its predecessors in potential academic ability. The median College Board scores indicate that this year's class is the best that ever

entered Dickinson. The men had a median verbal and mathematic score of 600 each, while the women's verbal median was 630 and the math median was 635. Ten years ago the comparable median for men and women in verbal was 470 and in math, 490.

Eighteen members of this class scored over 700 in the verbal section of their College Boards. To accommodate this potential ability in the use of the English language a special course has been devised which will be instructed by Professor Bettie Ann Doebler.

The College's efforts to provide new strength to its Philosophy and Religion Department received an added impetus recently with a grant of \$3,000 from the Board of Higher Education of the Methodist Church. The grant was made for the purchase of library books on the subjects of philosophy and religion. This amount was supplemented by \$2,000 from other sources for a total acquisition of \$5,000 for

books for philosophy and religion. The College has noted with pleasure a dramatic increase in student interest in this field and the hiring of a new chaplain and four new professors in the last year.

Summers on college campuses formerly were times of great inactivity. This has not been true recently, particularly at Dickinson. During the past summer, 158 students were enrolled in a 12-week summer school session (see picture story on page 5). In addition to the summer school students, the campus also hosted other groups. On June 16, the Pennsylvania Congress of Parents and Teachers met for a three-day leadership workshop. The last week of July saw 150 young people meeting under the auspices of the Christian Endeavor Society of Pennsylvania. The ARA Slater School and Colleges Service Management Seminar was held during August 25-28 with 100 in attendance. In addition, the professional football team from Wash-



ington, The Redskins, invaded the campus on July 25. They were housed in Drayer Hall and utilized the expanded facilities of Biddle Field for their pre-season training until August 29 when they left for Washington. The Redskins will return for four more pre-season training sessions.

In addition to a great number of people visiting the campus for these and other activities, men and machines were at work tearing down and building. Considerable progress was made on the 10 fraternity houses and the excavation was nearly completed for the new college center.

### THE FACULTY

At its June meeting, the Board of Trustees approved the appointments of the following as department chairmen effective for the 1963-64 school year: Classical Languages, **Stanley Nodder, Jr.**; Education and Psychology, **Richard H. Wanner**; Music, **J. Forrest Posey, Jr.**; Philosophy and Religion, **Frederick P. Ferre**; Physics and Astronomy, **Howard C. Long**; Sociology, **H. Wade Seaford, Jr.**

The following promotions were also approved by the Board: to full professor, **Roger E. Nelson**, mathematics, who resigned from his position as Dean of the College in order to devote full-time to classroom teaching; **John C. Pflaum**, history. To associate professors, **A. Craig Houston**, economics; **John H. Light**, mathematics; **Frank R. Hartman**, psychology; **John E. Gordon**, fine arts; **Stephen B. Coslett**, clinical psychologist. To assistant professor, **Judith F. Kneen**, mathematics; **Lawrence J. Clipper**, English; **Kathleen White Barber**, physical education; **H. Wade Seaford, Jr.**, sociology.

In addition, tenure was given to **Paul F. M. Angiollilo**, modern language department chairman; **Frederick P. Ferre**, philosophy and religion department chairman; **Donald R. Seibert**, physical education; **William W. Virgin, Jr.**, geology; **Alfred W. Hartshorn**, English.



Excavation for the College Center is almost completed and the side walls are under construction. The Center is scheduled for completion in September of 1964.

The Refresher Leave Program of the College is being enjoyed this academic year by the following faculty: **Arthur M. Prinz**, Professor of Economics, is traveling to Europe where he will have his headquarters in Switzerland. Professor Prinz will study and write on the world trade and labor problems. He also hopes to complete his book on the psychological background of Marx and his economic system.

**Ferdinando D. Maurino**, Professor of Modern Languages, is also in Europe, where he will write critical and literary essays on contemporary Spanish, Italian and French literature. He is accompanied by his wife and two sons, who will live in Naples during the next year. Professor Maurino's two most recent literary efforts, a French Anthology and a Spanish dictionary, will be published later this year. Professor Maurino will return to the United States in early summer in order to teach at the summer school at the University of Pittsburgh. He taught as a visiting professor of romance languages at the University of Nebraska during the past two years.

**Margaret M. Ramos** will be at the University of California at Los Angeles from September 1 to January 1 working with Dr. John E. Englekirk, chairman of the Spanish Department at the university, on the final preparation of a book on critical and historical bibliography of Uruguayan prose. Shortly after

the first of the year she will leave for South America where she will spend the winter, visiting university centers in Uruguay, Argentina, Peru, Ecuador and Mexico. She hopes to attend University lectures and meet literary persons. She will return during the Spring.

**Lawrence J. Clipper**, associate professor of English, received his Ph.D. degree from the University of North Carolina this summer. His thesis concerned the writings of Charles Dickens. Professor Clipper is a cum laude graduate of Brown University and also has a master's degree from George Washington University. He has been on the staff since 1961.

**Daniel J. McDonald**, associate professor of biology, presented a paper at the 11th International Congress of Genetics at The Hague which was held from September 2-10. He and his wife **Barbara**, assistant professor of biology at Dickinson, took this opportunity for a seven-week trip to Europe. Professor Dan McDonald's paper was concerned with the characteristics of insect populations, a study which he has been conducting under the sponsorship of the National Science Foundation.

**Elmer C. Herber**, chairman of the department of biology, spent the summer in basic research for the second consecutive year at the Highlands Biological Station in North Carolina, on a \$1,000 grant from the National Science Founda-



tion. Dr. Herber spent eight-weeks studying the ecology of parasites. He was named recently an honorary collaborator of the Smithsonian Institute in recognition of his service to the Smithsonian through his writings and research.

**Herbert E. Newman**, chairman of the department of economics, moderated one of the sessions at a three-day seminar on the Economics of Public Utilities held at the Hotel Hershey under sponsorship of the Bell Telephone Company of Pennsylvania. He presided at a session devoted to an open discussion of the role of profits in public utilities. Among the seminar participants were 20 leading economists from Pennsylvania colleges and universities. Wilfred D. Gillen, president of the Bell Telephone Company, was a speaker.

On June 21, **Donald E. Gordon**, chairman of the department of fine arts, gave an illustrated lecture in the National Gallery, Washington, D. C., on "Kirchner and German Expressionism" at the invitation of the noted gallery's department of education. The lecture was part of a series being given in the gallery by art authorities on the general theme "Great Artistic Innovations." Dr. Gordon is writing a book about the German artist, Ernst Ludwig Kirchner, whose work and life was the theme of Dr. Gordon's doctoral studies at Harvard.

**George J. Edberg**, of the modern language department, spent most of the summer teaching at a language institute for high school teachers at the University of Florida and attended a three-day conference this week on the literature of Brazil and Spanish America at the University of Texas. He was invited to the conference to give the commentary on a paper read by Estuardo Nunez of the University of San Marcos, in Peru. The paper dealt with narrative prose in present-day Peru. Some 75 specialists in Latin American literature and culture were in attendance.

**William B. Jeffries**, professor of biology, attended a six-week institute for college and university teachers of biology at Williams College in Massachusetts. He received a stipend from the National Science Foundation. The institute is jointly sponsored by the foundation and the American Society of Zoologists. It is intended to keep science professors abreast of developments in their special fields. Professor Jeffries also served as a reader of advanced biology placement tests given by the Educational Testing Service, of Princeton, New Jersey, to high school students in advanced biology courses across the country.

**Joseph Schiffman**, chairman of the department of English, represented the 15,000-member Modern Language Association at the inauguration of Keith Spalding as president of Franklin and Marshall College on September 26.

#### THE STUDENTS

The *Alumnus* wishes to give recognition to four Dickinsonians for outstanding academic achievement: First, two members of the 1963 class: **Jean Hollan VanOrmer**, of Cumberland, Maryland, was present



in the White House on May 28 and received from President John F.

Kennedy a \$500 award for "outstanding scholastic achievement which symbolize the invincibility of the human spirit." This award is sponsored by the Recordings for the Blind, Inc., a non-profit organization which provides free recorded textbooks for college students. Holly has been partially blind since childhood. She was very active on the College campus in both publications and the social science honorary society. She is presently studying at the University of Pittsburgh for a master's degree in education and wants to pursue a career in rehabilitation counselling.

**Albert G. Miller**, of West Chester, Pennsylvania, who received honors in political science upon his graduation and served as president of the Student Council during his senior year, received a \$1,000 fellowship for study at the Johns Hopkins School of Advanced International Studies. Al expects to go into the foreign service and hopes to serve in Latin America.

Senior **John P. Lazlo**, of Harrisburg, Pennsylvania, attained the highest academic honors in last year's junior class when he completed his first three years of college with a straight A average, was elected to Phi Beta Kappa and was named the sophister for the second consecutive year. He also received two academic prizes. John is a major in psychology and is active on the campus in both the Mermaid Players and the Methodist Student Movement.

Junior **Judith Rogers**, of East Orange, New Jersey, completed her sophomore year with two achievements. She was selected by the college to serve as a counsellor in the freshman dormitories this year. As such, she becomes the first Negro to be selected for this assignment. Judy just returned from spending the summer in Sierra Leone in Africa in conjunction with Project Crossroads Africa. The student body raised \$900 to cover her expenses for this assignment.



## ALUMNI ACTIVITIES



The Alumni Committee of the Academic Study held its first meeting at the West Shore Country Club on July 18. Front row from left: Katharine Coulter Brouger, '27; Professor Amos A. Horlacher, Chairman of the Committee; Jane Bernard Carpenter, '50; H. Robert Gasull, Jr., '53; Virginia Watts, '24. Back row from left: Dean of the College Samuel H. Magill; Donald Olewine, '50;

George G. Lindsay, '48; Howell C. Mette, '48; Bruce Rehr, '50; Professor Bruce Andrews of the Academic Study; William Haak, '42; Robert G. Crist, '47, President of the General Alumni Association; Professor Howard C. Long of the Academic Study, and Development Director Richard D. Cheshire.

### The Alumni Committee of the Academic Study

The Alumni Association was requested by the Steering Committee of the College's Academic Study, chaired by Professor Amos B. Horlacher, to participate in the Academic Study. The first step in this participation was the selection by Alumni Association President Robert G. Crist, '47, and his Vice President Howell C. Mette, '48, of an Alumni Committee (ACAS) composed of 12 alumni of which Mette is the chairman. The first task of this committee was the preparation of a questionnaire which was sent to all alumni in

mid-September. The responses to this questionnaire are being tabulated by the College's Academic Study Steering Committee and will provide this group with a great source of information about the product of Dickinson and how he feels about his experience as an undergraduate. The second task of the ACAS will be to organize regional alumni meetings at which members of the faculty will discuss with alumni the results of the questionnaire and go into greater detail into some aspects of their academic study. A final meet-

ing of the ACAS will be held in the early spring at which time the committee will bring to the Faculty Steering Committee of the Academic Study a final report on the feeling of the alumni about the study. The members of the committee are: **Howell C. Mette**, chairman; **George G. Lindsay**, '48; **Katharine C. Brouger**, '27; **Donald A. Olewine**, '50; **H. Robert Gasull**, '53; **William Haak**, '42; **Virginia Watts**, '24; **James K. Arnold**, '15; **Lois B. Carpenter**, '50; **Bruce Rehr**, '50; **Lester T. Etter**, '34; and **Stanley Adler, Jr.**, '47.



# The Outgoing Association President Reports

As my three-year tenure as President of the Alumni Association draws to a close, I wish to offer a summary of some of the significant alumni activities and a digest of some of the steps taken to increase alumni interest and activity, during my term of office.

**1960-1961** (a) Despite the fact that the activities of the Association were somewhat limited because of the resignation of Albert Walker as Alumni Secretary, initial action was taken to improve the appearance, format, and content of the *Alumnus*. This change has been applauded by most alumni. (b) During this period, the Alumni Council meetings became more meaningful by reason of the detailed reports of the Alumni Trustees regarding trustee policy and decisions. These reports were designed to supplement the messages of the President and the Dean of the College. (c) The first "Alumni College" was held June, 1960, with disappointing attendance and was not repeated thereafter.

**1961-1962** (a) Particular efforts were made during this period to keep the alumni well informed through meaningful articles in the *Alumnus* and by means of full and frank discussion of college policies and problems of alumni club meetings. (b) A new alumni club was formed in Hartford, Connecticut. (c) Printed material was distributed to all alumni club presidents, outlining suggested means of stimulating alumni activity in each alumni club. (d) An *Alumnus* Advisory Committee was appointed for the purpose of making suggestions and recommendations to improve the *Alumnus*. The recommendations of this committee were implemented by the Alumni Council and the Alumni Secretary. (e) For the first time, an Alumni Events Committee was appointed for the sole purpose of planning the events of homecoming and commencement weekends to make

them more attractive, enjoyable, and meaningful to visiting alumni.

**1962-1963** (a) The by-laws of the General Alumni Association were revised so as to streamline the organization and to increase the size of the Alumni Council in an effort to encourage increased alumni interest and activity. (b) Open meetings of the General Alumni Association at homecoming and commencement provided additional opportunity for interested alumni to discuss the plans and problems of the College with panel members made up of representatives from the trustees, administration, faculty, and student body. (c) Alumni club activity was increased in Philadelphia, Washington, Baltimore, and other areas to include luncheon clubs in Philadelphia and Washington, social functions following college athletic contests, and picnics and receptions for incoming freshmen and other college students in these areas. (d) Alumni activity was generally increased by the appointment of non-Council members on such committees as Alumni Publications, Alumni Events and other important committees heretofore limited to Council members.

## Suggestions for the Future

1. **Alumni College**—The first "Alumni College" program held in June of 1960 was disappointing in terms of the number of those who attended, but the program offered was noteworthy. If the College is to accept an obligation with respect to continuing education for alumni, further investigation and study should be given to an alumni educational program (with faculty support) on selected dates in Carlisle, or perhaps on a regional basis in the more highly populated alumni areas.

2. **Alumni Award**—Some study was given to this matter in 1961-62 but the implementation of an alumni award program bogged down when

the cost of casting a medallion (estimated at \$1000) presented an initial expense item which the Alumni Association budget was unable to meet. The Council may wish to give further study to the initiation and financing of a meaningful award recognizing outstanding alumni, as do many other colleges and universities.

3. **Alumni Giving**—The present performance of alumni in the annual giving program leaves much to be desired. It is hoped that in the future, a more intensified annual giving program can be formulated with additional college staff added for this purpose. But with or without additional staff, it would seem that the Council must take steps to increase alumni participation in the annual giving program, both in numbers of alumni who give, and in the total amount of dollars given.

4. **Alumni Dues and Life Membership**—The question of Alumni dues and life membership has not yet been resolved, although a subject of discussion for several years. It is hoped that the committee appointed to report to the May, 1963 Council meeting will be able to offer a satisfactory solution to this question, but if not, further study should be given until a satisfactory result is obtained.

5. **Alumni Clubs**—Increased attention must be given to those Alumni Clubs which seem to flounder from year to year and are not able to attract a representative attendance to their meetings. There are some areas, such as York and Johnstown, where no club is functioning and where clubs should be organized.

6. **General Activity**—The College is about to launch a development program which will be vitally important to the future of the College. It is essential that every effort be made to bring Dickinson's message to the attention of all alumni and to improve all lines of communication.

WESTON C. OVERHOLT, JR.



### The Alumni Club Program Moves Along

Alumni in the Pittsburgh area convened on April 23 at the Harvard-Yale-Princeton Club in downtown Pittsburgh to learn of recent developments on the campus from two of the Dickinson College staff who are holding down new positions at the College. The new Dean of Students, Benjamin D. James, '34, spoke of some of the problems which his new office will face as well as the present admissions situation at the College. The Director of Development, Richard D. Cheshire, spoke of the plans for his office and of his impressions since joining the staff on January 1.

On the same evening, Dr. Rubendall and the Alumni Secretary, Thomas H. Young, spoke to the Baltimore Alumni Club at the Apold Methodist Church in Towson, Maryland. Before hearing from these campus representatives, the Baltimore Alumni Club held an election of officers. Elected president was Kenneth R. Rose, '41; vice president, H. Chase Davis, Jr., '50; secretary, Elizabeth Wittfoot Donaldson, '36; treasurer, Carol Dorsey Wisotzki, '61, and historian, Robert C. Respass, '41.

The highlight of the April 24 meeting of the Harrisburg Alumni

Club was the introduction of the new president of the Board, Sidney D. Kline, '24, and a presentation by representatives of Howell Lewis Shay Associates, who described the architectural features of the fraternity complex and the new student center. Also on hand from the College were Dr. and Mrs. Rubendall, Mr. and Mrs. Thomas H. Young, Jr., and Roger H. Steck.

The New York City Alumni Club heard from Dr. Rubendall, Director of Development, Richard D. Cheshire, and Alumni Secretary, Thomas Young at their April 26 meeting at the Hotel Warwick.

Alumni Secretary Thomas Young travelled to Fairfield, Connecticut on April 30 to speak to the alumni from Connecticut about recent happenings on the campus and the plans for the future of Dickinson College. Club president Howard Maxwell presided over the meeting which 25 alumni and friends of the College attended.

On May 10, 32 alumni from the Northern New Jersey area attended a dinner meeting of that group. Representing the College were Professor Richard Wanner, who had been appointed chairman of the department of psychology and edu-

cation, and Alumni Secretary, Thomas Young. Before their presentations the club elected Lawrence Radtke '54, as their secretary-treasurer, and Martha Lee Weis McGill, '53, as vice president.

The home of David Theall, 5904 Illinois Avenue, McLean, Virginia, president of the Washington Alumni Club, was the scene of a reception for the alumni and friends of Dickinson in the Washington, D.C. area on May 18. The Carlisle contingent included Professors Pflaum and Horlacher and Alumni Secretary Thomas Young, who had an opportunity to chat informally with the 30 or more alumni gathered on that occasion.

The reestablishment of a former active alumni club took place on May 8 at Flanagan's Restaurant in Southern New Jersey. The convener and unofficial officer of the club is Ronald D. Goldberg, M.D., '54, who made all the arrangements and was largely responsible for the attendance of more than 25 Dickinson alumnus. It was the hope of the group who met that the club could reach the same status it once held in alumni club circles. Alumni in this area will be informed of future meetings.



A picture taken at the first meeting of the Dickinson Club of San Jose. From left: Alvar Antillon, '53; Professor Herbert Wing, Jr., Emeritus; Ricardo Orlich, '60; Ronald Fernandez, '62, and H. Gilman Wing, '48.



The eighth annual meeting of the Del-Mar-Va Alumni Club was held at the Commander Hotel on the Boardwalk in Ocean City, Maryland on Friday, August 2. Twenty-two alumni and friends of Dickinson gathered at this vacation spot to hear of the past year at Dickinson and her plans for the future. Representing the College was Alumni Secretary Thomas H. Young, Jr., '53. During the business meeting the following officers were elected: William T. Guy, '48, president to succeed Ray Hallman, '31; the former secretary-treasurer Kendall McCabe, '61, was elected vice president; and Theodore Bonivit, '53, was elected to serve as secretary-treasurer.

#### ALUMNI CLUB PICNICS

For the second year, three of the Alumni Clubs hosted gatherings of the alumni and undergraduates to welcome incoming freshmen from their areas.

The Washington, D. C. Club held a picnic on Saturday, August 17 in the Rock Creek Park. Forty-five persons including five of the 10 freshmen from the Washington area attended this affair which ended in an impromptu hootnanny.

New York Club President **Robert Lowe** opened his home to Dickinsonian Alumni and members of the incoming freshman class on Thursday evening, September 5. Reports from New York indicate that the "first annual reception" was highly successful. About 50 persons were in attendance.

The home and grounds of **Mr. and Mrs. J. Watson Pedlow**, of Media, was the scene of the second annual Philadelphia picnic to welcome members of the freshman class from that area on Saturday, September 7. Twenty-five members of the freshman class from the Philadelphia area were welcomed by approximately 150 alumni and friends of the college. Among the alumni attending was Dr. **Jessica Longsdorf Bozorth**, of the Class of 1891, who was escorted by her grandson, Richard Bozorth, a member of the faculty at the University of Pennsylvania.

It is the hope of the college as well as those alumni clubs who have conducted successful parties for incoming freshmen that this type of entertainment for the new Dickinsonians will become more widespread in the future.

The Dickinson Club of **Costa**

**Rica** was founded on July 31, 1963 in the city of San Jose. The class has as its aim the stimulation of further educational interchange between Dickinson and Costa Rica and the preservation of those ties that bind students to their alma mater. Present for the founding were my father, Professor Herbert Wing, Jr., who is here for a six-week visit to Central America; Alvar Antillon, '53, Director of International Relations in the Costa Rican Ministry of Foreign Relations; Ricardo Orlich, '60, manager of a large tannery and shoe store as well as nephew of President Francisco J. Orlich Bolmarcich of Costa Rica; Ronald Fernandez, '62, who is in his last year at the Law School of the University of Costa Rica; and yours truly who is Second Secretary of our Embassy here in Costa Rica. Dr. Ronald DePass, '59, a dentist, was unfortunately unable to be present and sent his regrets. He is preparing for marriage and will enter the graduate school of dentistry at the University of Michigan for some special training. My wife, Holland Balch, '51, is also a charter member of the club.

Herbert G. Wing

*Second Secretary of Embassy*



# PERSONAL MENTION

## 1907

**Dr. Maurice E. Heck** reports from Florence, Italy to the Alumni Office that he has been traveling since he left Carlisle at Commencement time. Along his travels was a trip to Scotland where he met a Gilbert Malcom, who was pastor of a church and whom Dr. Heck feels is probably an ancestor of "our own Red." In addition, he spent a night in Carlisle, England.

## 1911

On June 1, 1963 the insurance partnership of Bartholomay and Clarkson, of which **Johns Leeds Clarkson** was a partner, merged with the New York insurance company of Alexander and Alexander. John Clarkson is a vice president of the newly formed company in its Chicago office.

## 1920

**Allen B. L. Fisher**, minister of the Baltimore conference, retired at the annual conference in 1963 after 42 years in the ministry.

**Harold H. Suender** was completely disabled by a severe stroke in February 1959. He is very philosophical about his condition and enjoys life to the fullest extent possible.

## 1922

**Harry L. Stearns** retired from public school administration in New Jersey after 40 years. He is now serving as chairman of the Division of Education of the Board of National Missions of the Presbyterian Church.

## 1925

**Floyd A. Mincemoyer**, an English teacher for 26 years, has been serving as a tax examiner in the Pennsylvania Bureau of Liquid Fuels for the past eight years.

**John E. Creps** retired in 1962 after serving 34 years as a minister of the Presbyterian Church in both Pennsylvania and Maryland.

**Rev. W. Lynn Crowding**, who retired after many years at the Shippensburg Methodist Church, is now associate pastor of Allison Church in Carlisle.

## 1927

**Dr. Alvin B. Biscoe**, Dean of the Faculties at the University of Georgia, represented Dickinson College at a special convocation held at Georgia Institute of Technology on October 7.

## 1928

**Lufay Anderson Sweet** completed 17 years as minister of the Concord Presbyterian Church in Pittsburgh.



## 1929

**Harlan L. Baxter** received a \$12,000 a year Independence Foundation Chair at Mount Hermon School, Mount Hermon, Massachusetts, where he has been an instructor since his graduation from Dickinson.

## 1930

At the June meeting of the Central Pennsylvania Conference, **Robert E. Knupp**, of Harrisburg, was elected to serve as a delegate at the worldwide Methodist Conference to be held in April 1964 in Pittsburgh.

**Alice E. Hackman** was awarded the master of arts degree in English at the University of Delaware in June. She is a high school teacher in the South Middleton Township schools.

**Dr. Paul Leedy**, an associate professor of English at George Washington University, is the author of "Read With Speed and Precision," which has been reviewed by Dr. Donald T. Graffam, a member of the Dickinson faculty.

**Professor Harold Weigel** left the Dickinson faculty in September to accept an appointment as chairman of the department of foreign languages at Shippensburg State College. Harold came to the Dickinson faculty in 1946 from Pennsylvania State University where he started teaching in 1931.

## 1934

In August, **Robert L. Blewitt** was appointed deputy general counsel of the Small Business Administration with offices located in Washington. He had previously served as regional counsel for SBA in the Philadelphia office.

**Max R. Lepofsky**, attorney of Norwalk, Connecticut, was re-elected to a second two-year term as chairman of the Citizens Advisory Council of the Norwalk Community College.

## 1935

**Dr. John A. McElroy**, minister of the Calvary Methodist Church, East Orange, New Jersey, was appointed a trustee of Drew University in June. Dr. McElroy will serve as a delegate to the Northeast Jurisdictional Conference for the Methodist Church in 1964.

After 20 years as an editorial assistant, **Edith M. Machen** switched to her "first-not love, but plan—" in 1960 and is teaching English at East Pennsboro High School, where **Gladys Horning Gotwalt**, '33, is head of the department.

## 1936

**William E. Kerstetter**, President of DePauw University, returned to Simpson College in Indianola, Iowa where he had served as president, to deliver the commencement address on June 2.

## 1937

**Dr. D. Frederick Wertz**, president of Lycoming College, was elected a delegate for the worldwide Methodist conference to be held in April 1964 in Pittsburgh.

## 1939

**Harry E. Mangle** has been promoted to the Division of Field Operations with the National Council of the Boy Scouts of America. As Deputy Regional Executive with headquarters in Philadelphia, he will be working throughout Virginia and the District of Columbia.

**Glenn B. Hays** has been a resident in dermatology at the University of North Carolina Memorial Hospital since February 1962.

**Judson L. Smith**, Captain, USNR, has been appointed commander of the 5th Naval District Reserve Division of destroyers engaged in anti-submarine warfare training. Under his command will be five destroyers. His latest command was head of the Naval Reserve Officers School in Baltimore.

## 1940

**Dr. W. Albert Strong** represented the College at the inauguration of Robert I. White as the sixth President of Kent State University in October. Dr. Strong is senior research chemist with the Pittsburgh Plate Glass Co. in Barberton, Ohio.

## 1941

**Robert R. Owens** is on leave from his position as associate professor of education at the University of Minnesota for one year. He is presently at the Mugobansonga School, Masaka, Uganda, East Africa.





**Sidney Gritz**, Lt. Col., USA, was recently assigned as the Adjutant General at Fort Carson, Colorado. He had previously served with the United States Army European Headquarters in Heidelberg, Germany.

### 1942

**D. Pierson Smith** left the United States in August to be the director of the English subsidiary of the National Broach and Machine Company.

**Albert E. Andrews**, Lt. Col., USA, has been assigned to the Associate Course at the Command and General Staff School, Fort Leavenworth, Kansas.

### 1944

**Dr. Donald W. Meals** was recently named vice president of Technical Operations Research, a research and development firm, in Burlington, Massachusetts. He served as an official U. S. delegate to the Third International Conference on Operational Research in Oslo, Norway during the summer.

### 1947

Mr. and Mrs. **Myron L. Mayper**, of Wantagh, New York, announce the birth of a son, Charles Henry, on August 5. The Maypers have three other children: Merrill, Robin and Laurence.

### 1948

**H. Gilman Wing** recently served as the Assistant Control Officer during the visit of President John F. Kennedy in San Jose, Costa Rica, where the Meeting of the Presidents of Central America and Panama was held. Gilman is Second Secretary of the American Embassy in San Jose. Also taking part in the meeting and serving as Secretary-General was **Alvar Antillon**, '53.

**Thomas P. Lacek** was recently transferred from Joplin, Missouri, to Tamaqua, Pennsylvania, where he is superintendent of the Dynamite Division of Atlas Chemical Industries, Inc.

It was recently learned that **Donald K. Shearer**, of Bedford Village, New York, is director of marketing for the Far East with Palmolive International, a division of Colgate Palmolive Peat Com-

## VOX ALUMNI

Your annual opportunity to recommend nominees for places on the Alumni Council and as Alumni Trustee is NOW! The Alumni Council has selected the following as the Nominating Committee and has charged them with nominations for these important governing positions in the Alumni Association by December 15th. If you have any suggestions for candidates please let one of the committee members know. You may write to them c/o Alumni Council, Dickinson College, Carlisle, Pennsylvania 17013.

**Robert C. Cameron**, '28  
Chairman

**Katharine Keller Griesemer**, '33  
**Sidney D. Kline, Jr.**, '54

pany, with headquarters in Sydney, Australia.

**John D. Hopper**, of Camp Hill, has been elected a member of the board of directors of the Lemoyne Trust Company. John is general agent of the Equitable Life Insurance Company of Iowa in Harrisburg. His son, Steve, entered Dickinson as a freshman in September.

### 1949

Mr. and Mrs. **Sidney B. Garrett (Charlotte Wilson)** announced the birth of a son, Tyler Armin, in April. After spending the summer at Bay Harbor, Maine, where her husband did wood sculpturing, the Garretts returned to their home in Edinboro, Texas, where they are on the faculty of Pan American University.

### 1950

**Donald W. Sweet** is a product analyst at the duPont Photo Products plant in Parlin, New Jersey. The Sweets and their three children are living at 15 Longview Road, Old Bridge, New Jersey.

### 1951

**John T. Whitmore**, LCDR, USN, is serving at the United States Naval Hospital, San Diego, California. He plans to practice internal medicine in Palo Alto, California upon his release from the Navy early next year.

**M. George Mooradian** has been appointed to a six-month industrial promotion position. He will serve as executive director of the Governor's Committee of 100,000, a group being recruited to carry Pennsylvania's industrial message across the nation.

**Jack Ivins**, Capt., USMC, has been assigned as a member of the faculty of the Naval ROTC department at Pennsylvania State University where he will teach Naval science for the next three years. He recently completed a Marine Corps School at Quantico, Virginia.

## 1952

It was recently learned that **Donald M. McCurdy** and Donna Kern, M.D., were married in June 1959, and are now residing in Springfield, Pennsylvania. Don is a partner in the law firm of Fox and McCurdy in Media. Mrs. McCurdy is on the staff of the University of Pennsylvania Hospital.

**Perry J. Shertz** is a partner in the law firm of Rosenn, Jenkins and Greenwald, with offices in Wilkes-Barre.

Mr. and Mrs. **Robert A. Peck (Jane Harlow)** recently moved from Folsom, Pennsylvania to 144 Beechwood Road, Newtown Square, Pennsylvania. Jane's husband opened his own service station, the Broomall Esso Servicenter, Broomall, Pennsylvania.

**Dean F. Staub** is a district sales manager for Studebaker Automotive Sales Corp. of Studebaker Corp. in York.

**Donald L. Snyder**, Major, U. S. Medical Corps, was transferred to Walston Army Hospital, Fort Dix, N. J., in September, where he is assistant chief of obstetrics and gynecology.

**Clarence Arnold** is home in Hummelstown, Pennsylvania after two years of teaching in France, one year for the French government and one year for the Fulbright Commission.

After graduating from the University of Michigan Law School in the spring, **Jerry L. Coslow** is now practicing law in Fort Wayne, Indiana.

**Richard Kim**, Capt., USA, was graduated in June from the Command and General Staff College at Fort Leavenworth, Kansas, and has been assigned to Vietnam as Adjutant of Special Forces Group there. His wife and six children are living in East Northfield, Massachusetts.

### 1953

The engagement of **John J. Goodier**, and Marjorie Kay Loven was announced in July. The couple plan to be married on Thanksgiving Day. John is assistant trust officer of the Bank of Delaware. His fiancée, a graduate of Southern Seminary Junior College, is employed by the same bank.

Prior to his leaving the Army, **Henry R. Gasull, Jr.**, Captain, was the recipient of the Army Commendation Medal. Bob recently opened an office in Carlisle for the general practice of medicine. Bob and his wife (**Patricia Haddock**) and four children are living at 231 Conway Street.

The College recently received word of the marriage of **Elizabeth Hollinger** and Hjalmar Wicander in 1959. The couple have two sons and are living in Switzerland. Mr. Wicander is in business in Zug, Switzerland.

Captain and Mrs. **Jack Jordan (Kay Gleim)** announce the birth of their third child, a daughter Jennifer Kay, on June 24. The Jordans live in Salina, Kan-



sas, where Jack is an oral surgeon at the Shilling Air Force Base.

In June, **Emil R. Weiss** became vice president of Andresen & Co., members of the New York Stock Exchange. Emil will continue in investment research with particular emphasis on large institutional and private investors. He previously was director of Institutional Research for Bache & Company.

After spending two years studying art in Florence, Italy, where he completed work for his doctorate, **William R. Rearick** has joined the faculty of Johns Hopkins University graduate school as an assistant professor of art history.



**Stephane Zuber Overkott** wrote to the college on the occasion of her class' 10th reunion. Stephane is now living in Karlsruhe, Germany, with her two sons, Luc, 4 and Colas, 1. Her husband is a painter and also teaches at the Academy of Fine Arts in Karlsruhe.

**Martin H. Matz, M.D.** announces the opening of his office for the practice of obstetrics and gynecology at 1190 N.E. 163rd Street, North Miami Beach, Florida.

### 1954

**Stanley W. Rutkowski** was married to Barbara Shortz, a graduate of East Stroudsburg State College, on November 29, 1962. The couple now live at 67 Towns Road, Levittown, Pa.

Mr. and Mrs. Richard Joiner (**Gail Bruce**) announce the birth of a daughter, Suzanne, on December 8, 1962.

While serving on the NROTC staff at the University of Idaho for the past two years, **Richard Johe, Lt., USN,**

studied for a master's degree in political science. He received this degree in June and is now on duty in the Pacific. His wife, the former **Suzanne McCloskey, '54,** and their children are living in Coronada, California.

**George M. Gill, Jr., M.D.,** has completed his tour of duty with the Army at Fort Gordon, Georgia. He is presently a member of the department of hematology, Children's Hospital, Philadelphia, taking part in research in pediatric hematology. He also has a part-time practice in Springfield, Pa.

**Robert B. Cohen** was recently made a partner in a Hartford, Connecticut law firm. Bob and his wife announce the birth of their third daughter, Gail Amy, on February 21.

**Ralph E. Owen** is the new assistant personnel manager for the E. F. Houghton Company and will be responsible for employment, labor relations and wage and salary administration. He had previously worked for R.C.A. in a personnel capacity.

**Howard J. Kline, M.D.,** has opened his office for the practice of internal medicine and cardiology at 133 East 95th Street, New York City.

### 1955

Mr. and Mrs. **Howard E. Davis,** announce the birth of their third child, a son Thomas Howard, on April 19. Howard received his doctorate in political science from Yale in 1962 and is on the faculty of Randolph-Macon College, Ashland, Virginia.

Mr. and Mrs. P. Y. Tiberghien (**Susan Marquardt**) announce the birth of their third child, a daughter, Catherine, on May 23. The Tiberghiens live in Brussels, Belgium.

**Walter B. Thompson** is a sales assistant with William H. Rorer, Inc., pharmaceutical chemists, in Fort Washington, Pennsylvania.

**Grace Eva Katz** and Abraham Wolf were married on December 23, 1962.

**J. David Anderson** has been appointed manager of industrial relations for the Waukegan plant of the Johns-Manville Corporation, Waukegan, Illinois. Dave previously had been supervisor of employment.

**Gerry Steger,** for the past four years teacher and head basketball coach at

### EXCUSE US, PLEASE

May we interrupt your enjoyment of reading about your friends for one moment to remind you that Dickinson has sent to you recently two questionnaires—each with an entirely different, but important function. If you have not already done so, would you take a few minutes—while you are thinking of Dickinson—to complete and return these documents to the College. Thank you for your help in these two major projects.

Central Dauphin High School near Harrisburg, Pennsylvania, has assumed the same position this fall at Springport High School in Royersford, Pa.

### 1956

**Robert A. Hartley, M.D.,** is serving a residency in internal medicine at the U. S. Public Health Service Hospital in Baltimore.

Captain and Mrs. **Edward W. Colquhoun** and their three sons are living in Eatontown, New Jersey. Ed is serving with the U. S. Signal Corps.

Captain and Mrs. **John B. Swift** announce the birth of a daughter, Diana Lee, on July 23. John is in charge of the airfield headquarters company at Fort Benning, Georgia.

After serving two years with the Army as a military intelligence officer, **Alan S. Kramer** is practicing law in New York City. While a student at Columbia Law School, he was editor of the *Law Review*.

Mr. and Mrs. **Kenneth Bofinger (Susan Thoenebe)** and their two sons are living in Oreland, Pennsylvania, where Ken is in the printing business.

**George R. Hobaugh** is a bond underwriter with the American Casualty Company in Reading. He is married to the former **Sue Shoun, '58.**

**Richard Lim** is an investment counselor with Francis I. duPont at their Honolulu office.

**William H. Sell** received a master of business administration degree with a major in industrial relations at the June commencement of Temple University.

**Jack Weigel** and Elizabeth A. Andrews were married on July 13. The bride a cum laude graduate of Middlebury College, has a master's degree in international affairs from Columbia.

## NEW LIFE MEMBERS

The following have become Life Members since the July 1963 issue of the *Dickinson Alumnus*:

Oris J. Baker, '17

Wilbur J. Gobrecht, '52

Harold E. Hench, '37

Emily Zug Huebner, '63

Emory Rockwell, '14

Lewis Guy Rohrbaugh, '07

Charles H. Sleichter, '27



Jack is the physics librarian at Columbia.

The appointment of **Robert J. Middleton** as research associate with the Pennsylvania State Chamber of Commerce was made recently. Bob had been employed by Hill Electronics in Mechanicsburg as assistant sales manager and had worked for the State government as a research specialist. He is a candidate for a master's degree in governmental administration at the Wharton School of the University of Pennsylvania and is preparing a study entitled "Patronage and Civil Service in the Pennsylvania Government."

## 1957

**Ronald M. Zeitzell**, who graduated from Temple University School of Law in 1962, is an estate planning officer. With the Trust Department of the Guarantee Bank and Trust Company of Atlantic City, N. J. He is married to the former Janice Rubenstein.

**Ira D. Glick** is a second-year resident in psychiatry and his wife, Ana, is an intern at Mt. Zion Hospital, San Francisco, California.

**Murray E. Hirshorn** became a certified public accountant in May. He is controller of The Shoup Voting Machine Corporation of New York City.

**John W. Miller, Jr.**, who recently completed a post-doctoral research fellowship at the University of California at Berkeley, is now an assistant professor of biology at Baldwin-Wallace College, Berea, Ohio.

**Charles A. Rietz, Jr.** was married to Carol M. Schmid, of Chicago, on September 14. Carol, a graduate of Wisconsin, is an occupational therapist for the Presbyterian St. Luke's Hospital in Chicago. Charles is a technical representative with the Insurance Company of North America, Chicago.

**Erhard Franz** reports to us from Austria that he was married on September 14. Erhard is an engineer in the electronic department of Elin-Union in Vienna.

## 1958

Mr. and Mrs. Wayne Breisch (**Elizabeth Bloss**) announce the birth of a son, Wayne, III, on June 6. They also have a daughter, Beth Ann, age 3.

**Frank M. Caswell, Jr.**, assistant administrative head of the Harrisburg Hospital, became a member of the American College of Hospital Administrators at their annual meeting in August.

After spending four years in the Navy, **Glenn T. McGee** is associated with Woodward & Lothrop in Washington, D. C. He is married to the former Arlene Bischof of Williamsport.

**Donald C. Thompson** is pastor at the University of Nevada for the Campus Christian Association. He and his wife

announce the birth of a daughter, Tara Denise, on December 6, 1962. The Thompsons live at 1401 Earl Drive, Reno, Nevada.

After spending three years at the USAF Hospital, Terceira Island, Azores, as an optometry officer, **Dr. Leonard Levin** is now associated with his brother, Dr. Alvin Levin in the practice of optometry in Carlisle. He and his wife, the former Linda Bogomolny, and daughter live at 36 Gobin Street.



**Norman Miller** is a project engineer with the National Aeronautics and Space Administration. He is working at the Goddard Space Flight Center, Greenbelt, Maryland. His most recent project is with the communications satellite, Relay.

## 1959

**G. Kirk Pusey** and **Virginia D. Frost**, '62 were married on December 22, 1962. Kirk is a dealer-salesman for Humble Oil and Refining Company. Ginny is teaching French at Radnor Senior High School. The couple live in Bryn Mawr, Pennsylvania.

**Allen R. Savage** graduated from the University of Pennsylvania School of Dentistry in June 1963. He is now serving as a Captain in the United States Army Dental Corps and is stationed at Fort Leonard Wood, Missouri.

**Everett E. Gottschall** is employed in the Comptroller's Department of the Connecticut Mutual Life Insurance Company in Hartford, Connecticut after completing a three-year tour of duty with the Army.

**Robert M. Davis, Sam C. DePasquale, Frank P. Petrovich** and **Edward A. Teitelman** graduated from Jefferson Medical College in June. Bob will intern at York Hospital, York; Sam at the Harrisburg Polyclinic Hospital; Frank at Lower Bucks County Hospital, Bristol; and Ed at the United States Public Health Service Hospital, Staten Island, New York.

**H. Newton Olewiler, Jr.**, received his M.D. degree from the University of Pennsylvania in June. He is now interning at St. Luke's Hospital, Bethlehem. The Olewilers announce the birth of a son, Gregory Newton, on December 10, 1962.

**David Gillum** and **Jay Zubrin** were graduated from Temple University Medical School in June. Dave is interning at Fitzsimmons General Hospital in Denver and Jay is at the San Francisco General Hospital, California.

**Donald R. Test**, who is working on a master's degree in public administration, spent the summer in Iran as the result of a Crown-Zellerbach Foundation Scholarship under the Experiment in International Living.



**Russell B. Adams, Jr.** has been appointed manager of *Business Week* magazine's Denver News Bureau. He had been the assistant Bureau Manager in Philadelphia since 1961 and was the associate editor of *Jeweler's Circular Keystone* in Philadelphia for two years prior to that.

## 1960

**Alexander T. Collins, III**, and **Mary S. Davis** were married on August 3 at the First Congregational Church, Belding, Michigan.

**Richard J. Sanders** has opened his office for the general practice of dentistry in Eau Gallie, Florida.

**Robert L. Pence** is presently assigned to the New Orleans field office of the Federal Bureau of Investigation.

**Paula M. Shedd** is a claims authorizer trainee with the Social Security Administration in the San Francisco office.

**Neil B. Paxson, Lt. USA**, is stationed with the U. S. Army Support Group in Vietnam as a helicopter pilot.

**Marx S. Leopold** was graduated from the Dickinson School of Law in June. He is now associated with the law firm of Schaeffer, Purcell and Clouser with offices in Harrisburg.

**Barbara Sobel**, a fourth-year student at the University of Pennsylvania School of Medicine, was engaged in research at the Burns Unit-Medical Research, Birmingham Accident Hospital, Birmingham, England, during the summer.

**Charles M. Spring** served as a student pastor at the Independent Presbyterian Church in Birmingham, Alabama this past summer. Charlie spent the last academic year as a Danforth intern at the University of Miami and re-



turned in September for his third year at Princeton Theological Seminary.

In March, **Donald E. Proud**, received the master of business administration degree from Pennsylvania State University. He is now employed by the Data Processing Division of the Treasurer's Department of the Hercules Powder Company in their Wilmington office.

**Joan S. Asch** was married to Roy G. Brown on May 31 in the Plymouth Church of the Pilgrims in Brooklyn Heights, New York.

**Susan H. Van Culin** and Arthur C. Loomis were married on July 2 in Topeka, Kansas. The couple live at 319 North Indiana, Kansas City.

**Frank M. Sands** received the master of business administration degree from the University of Virginia in June and is now employed by the duPont Company in marketing.

**Herbert Bass** was awarded the bachelor of laws degree in June from Harvard University.

**David Graham** received a master's degree in psychology from Temple University in June.

Mr. and Mrs. **Donald Cramton**, of Jenkintown, Pennsylvania, announce the birth of a son in September.

## 1961

**Robert L. McNutt** was awarded the master of business administration degree from Harvard University in June and is now employed by the Bell Telephone Company in Philadelphia.

**John M. Rybnik, Jr.** received the master of arts degree from Pennsylvania State University in June.

**Walter H. Cressman** received the master of business administration degree in June from Lehigh University.

**Frederick S. Richardson** received the master of arts in chemistry degree from Princeton University.

Mr. and Mrs. **Walter E. Rosenstein (Jackie Timmens, '64)** announce the birth of a daughter, Janet Victoria, on April 17. Walter is attending Brooklyn College School of Law at night and is working in a law library during the day. The Rosensteins live at 67-67 Burns Street, Forest Hills.

**Sally Ann Christman** was married to Lt. Joel E. Berman, USA, on June 23 in Doylestown, Pennsylvania. Lt. Berman is an alumnus of Bucknell University.

**Frederick A. Tepel, Jr.** is employed by the American Oil Company in Baltimore. His wife, the former **Susan T. Fagans, '63**, was graduated from Lycoming College in July. The Tepels live at 2433 Perring Manor Road, Baltimore 34, Maryland.

**Albert D. Guckes**, a student at Temple University Dental School, was married to Mary M. Hertrick, an alumna of Bucknell University, on June 29 in Ardmore, Pennsylvania.

**Ronald Page** is now employed by the Soil Conservation Service of the Department of Agriculture of the Federal government as a geologist on the Susquehanna River Basin Project. His wife, the former **Lois Mecum** is completing work on her master's degree in English. The Pages are living at 29-B Thomas Street, Harrisburg, Pennsylvania.

**Allan C. Sidle** received a master's degree in psychology from Stanford University in June.

**Emily L. Grimm** was awarded the master of science degree in June from the University of Illinois.

Lt. and Mrs. **Douglas A. Villepique (Carol J. Weiant, '62)** announce the birth of a son, Douglas A., Jr., on March 11. The Villepiques are living in Peekskill, New York.

**Thomas Davis** is serving as a freshman counselor at the University of Pennsylvania, where he is a graduate student.

**Luong Ly** received an M.A. degree in international relations from the Maxwell School of Syracuse University and returned to Cambodia in June.

## 1962

**Peter Joel** is serving as an upperclass counselor at the University of Pennsylvania, where he is a graduate student and also teaching two sections of freshman composition.

**Douglas G. Everstine** is employed as a physicist at the U. S. Naval Engineering Experiment Station in Annapolis, Maryland. Doug is taking night courses in math and physics at American University.

Lt. and Mrs. **John Radcliffe** announce the birth of a daughter, Stacey Ellen. The Radcliffes are living in San Antonio, Texas. John is working for a master's degree in micro-biology at the University of Texas.

**Dorothy M. Ruhl** is a research associate in the Department of Child Development and Family Relationships at Cornell University, where she is working on her master's degree.

**Kenneth Bowling** and Linda H. Newman, an alumna of Pembroke College, were married on August 30 in Cheshire, Connecticut. Ken and his wife are both graduate students at the University of Wisconsin, where Ken has a research assistantship in history. During the early part of the summer, he taught in Dickinson's first session of summer school.

**Jack Thomas, Lt., USA.**, is the Aide-Camp for Brigadier General Robert R. Williams, who was recently re-assigned as Chief of the Test and Evaluation Control Group for the newly created 11th Air Assault Division, which will have its headquarters at Fort Benning, Georgia.

**John H. Dingee, Jr., Lt., USA.** is serving with the 68th Armor Division as a tank commander in Germany.

## 1963

**Joseph K. Andrews** is a graduate student in clinical psychology at Syracuse University on a United States Public Health Service fellowship.

**Judith Lynne Archbold** and **Arthur Jann, '61**, were married on March 9.

**Nancy Arndt** and **William F. W. Jones, '62**, were married on July 13. Nancy is a junior research analyst in medical marketing research with Lea Associates, Inc.

**Tomas J. Bamberger** entered the Medical Service Corps in July and is stationed at Fort Sam Houston, Texas.

**Carol Ann Baumert** is a cancer research assistant at the University of Pennsylvania.

**Patricia Bennett** and **John D. Baker** were married on April 20. Patricia is teaching math in the Fillmore Junior High School, Buffalo, New York.

**Charlotte M. Berberian** is a management analyst trainee with the Social Security Administration in Baltimore, Maryland.

**Jerrilyn M. Bingaman** spent the summer touring Europe.

**Lyle W. Bliss** will enter the U. S. Army in December and will be initially stationed at Fort Knox, Kentucky.

**Sandra L. Blondin** is a first year medical student at the University of Maryland Medical School.

**Jerry D. Bole** is an insurance underwriter trainee with Chubb & Son Insurance Underwriters in New York.

**Joyce Bonalle** is an analyst with the National Security Agency at Fort Meade, Maryland.

**Judith L. Bostock** is a graduate student in physics at Georgetown University.

**Harriet L. Boyer** is a first year student at the University of Pennsylvania Law School.

**David A. Brauner** is a first year student at Columbia Law School.

**Donald R. Buxton, Jr.** is a first year student at Hahnemann Medical College.

**Thomas E. Cadwallader** entered Peace Corps training at the University of New Mexico in June. In September he was assigned Colombia, South America.

**John R. Carty** is employed by the Reading Railroad in Philadelphia, Pennsylvania. In March he will enter the Naval Officers' Candidate School.

**Vincent G. Caruso** is a student at Jefferson Medical College.

**Benjamin A. Cero** is teaching English at Haverford Senior High School.

**David R. Chipkin** is a first year student at Cornell Medical School.

**Thomas R. Christie** is attending Drew Theological Seminary.

**Michael S. Collins** is a technical service analyst with E. I. duPont in Wilmington, Delaware.

**Ann H. Conser** and **John J. Curley, '60**, were married on October 12. Ann is a reporter for the *Williamsport Sun-Gazette*, Williamsport, Pennsylvania.



**Keith B. Cooper** is a secondary social studies teacher in the Cheltenham Township School System.

**Wayne N. Cordes** was married on August 12 to Miss Mickey Gliddon, a graduate of Millersville State College. Wayne is a student at the Dickinson School of Law.

**John P. Cornew, Jr.** is taking guidance and counseling studies at Shippensburg State College.

**Mark Costenbader** is a first year student at the University of Virginia Medical School.

**Stephen M. Courtland** is a student at the University of Pennsylvania Law School.

**Roger M. Craver** is assistant to the Director of Admissions at Dickinson College.

In November, **Joseph K. Crea** will enter the Army. He will be stationed at Fort Bliss, Texas with the Air Defense Artillery.

**L. Alan Creps** entered the Army on July 24 and is stationed at Fort Sill, Oklahoma. In November he will leave for a 13 month tour of duty in Korea.

**Peter O. Crouse** is serving two years with the National Guard.

**William E. Curtis** is a student at Princeton Theological Seminary.

**Charles D. Daugherty** is a student at Yale University Law School.

**Jo-Anne L. DeMonte** is teaching English in the King Philip Junior High School, West Hartford, Connecticut.

**Donald T. Dockstader** is a first year student at the University of Pennsylvania School of Dentistry.

**David G. Drennon** is a student at Temple University Dental School.

**Harold A. Dunsford** is a first year at the University of Maryland School of Medicine.

**Carol Durbin** and **Nelson F. Lebo, II**, '60, were married on June 22. During the summer Carol worked in the College library. She is now teaching in the Windsor Public Schools, Windsor, Connecticut.

**David R. Efraemson** is a student at Stanford University Law School.

**Allan M. Elfman** is a student at the University of Pennsylvania Law School.

**Christine V. Ellis** is temporarily employed as a laboratory technician at Vanderbilt University.

**Virginia R. Engelking** is a pharmacology laboratory technician with the Upjohn Company in Kalamazoo, Michigan.

**Justine Englert** is a physical therapy graduate student at the University of Pennsylvania.

**Judith A. Everett** was married on June 22 to David L. McKee, a graduate of the Virginia Military Institute.

**James J. Eyster, Jr.** will enter the Army Corps of Engineers at Fort Belvoir, Virginia this month.

**Allen D. Field** is serving with the Peace Corps in Turkey as a secondary school teacher.

**Peter J. Figdor** worked as a survey statistician with the U. S. Department of Commerce, Bureau of the Census in Philadelphia. In September Peter entered Harvard Law School.

In June, **James W. Foreman** entered the Air Force Officer Training Program and is stationed at Lackland Air Field, Texas.

**Gail Gardner** is teaching English in the Paoli School District, Berwyn, Pennsylvania.

Mr. and Mrs. **Paul F. Gill** announce the birth of a son, Andrew W., on May 7. Paul is a digital computer systems analyst at the Naval Supply Depot, Mechanicsburg, Pennsylvania.

**Sherwood D. Goldberg** entered the Army in July and is in infantry training at Fort Benning, Georgia.

**Linda J. Goodridge** and **William M. Steckley**, '62, Lt., USA, were married on August 10, and are living near Fort Sill, Oklahoma where Bill is stationed.

**Jeffrey H. Gorham** is a student at Dickinson Law School.

**William Gormly** entered the Army this month and is taking basic training at Fort Sill, Oklahoma. Prior to entering the service, he was a management trainee with Provident Tradesman's Bank in Philadelphia.

**Susan M. Graetz** is teaching sixth grade in the Manheim Township School System, Neffsville, Pennsylvania.

**Sue Anne Grier** is a graduate student in social work at the University of Pittsburgh.

**Terrence K. Hancock** is serving with the infantry branch of the U. S. Army at Fort Benning, Georgia.

**John F. Harper** is employed by the Harper Buffing Machine Company in East Hampton, Connecticut.

**Jeanne G. Heller** is teaching English in the Cinnaminson Public Schools, Riverton, New Jersey.

**Joanne C. Helsing** is a research technician at the Harvard School of Public Health.

**Robert T. Henderson** is a sales-management trainee with Weyerhaeuser Timber Company, Delair, New Jersey. In June, he was married to Betty Lou Lawrence, an alumna of Pennsylvania State University.

**John C. Hendricks** is a first year student at the George Washington Law School.

**William R. Hensyl** is a sales-management trainee with the Connecticut Mutual Life Insurance Company in New York City.

**W. Andrew Hoffecker, Jr.** is a student at the Gordon Divinity School. In August, he married Miss Pamela R. Hobbs, a graduate of the Presbyterian School of Nursing.

Working toward a master of education degree, **Marianne Huddy** attended the University of Illinois during the summer under a National Science Foundation stipend. She will continue her graduate study during the year at Temple University. She is a secondary

math teacher in the Cheltenham Township School District.

**Willard W. Hunter** will enter the Army in February.

**Susan Husted** and **Robert H. Lecron** were married on June 15.

**Susan Jacoby** is attending the University of Connecticut Law School.

**J. Wesley James** is teaching English in the Carlisle Junior High School.

**Ann C. Johnson** was married to Howell S. Jobbins, Jr., an alumnus of the Parsens School of Design, on July 20.

**Elaine M. Kalenevitch** is a student at the Harvard Law School.

**Richard Keohane** is a first year student at Jefferson Medical College.

**Fred K. Kirchner, Jr.** is a student at the Cornell University Medical Center.

**E. Susan Kline** is a branch management trainee with the Provident Tradesman Bank and Trust Company in Philadelphia.

**Alice E. Knox** is a graduate student in English at St. Andrews in Scotland.

**Kathryn L. Kuhn** is a graduate student in English at the University of Buffalo.

**Robert E. Lamb, II** is purchasing trainee with Robert E. Lamb, Inc., in Valley Forge, Pennsylvania.

**Marion W. Lee** is teaching English in the North Burlington County Junior-Senior High School, Columbus, New Jersey.

**Carol Lindstrom** and **Richard M. Young** were married on October 5. Dick will report to Fort Gordon, Georgia as a signal corps officer in November.

**Brian B. Looker** is employed as a public relations and field representative for the Arthritis and Rheumatism Foundation in Philadelphia.

**John R. McClelland** is serving with the Medical Service Corps at Fort Sam Houston, Texas. Prior to entering the service, he was an actuarial trainee with Fidelity Mutual Life Insurance Company in Philadelphia.

**Grace W. McConnell** is doing graduate work at the University of North Carolina as a Public Health Service trainee.

**John McGee** is doing graduate work in theology at Boston University.

**Linda Anne McGinty** is an analyst with the Central Intelligence Agency in Washington, D. C.

**Barbara Duvall** was married to Ensign John A. McGraw, an alumnus of Princeton University, on May 25. She is a secretary with Southern Securities in Long Beach, California.

**Almitra Marino** was married on June 15 to Joseph N. David, of Loughborough, England. Almitra is teaching Spanish in William Penn High School, Harrisburg, Pennsylvania.

**John P. Mazza** entered the Military Police Corps in July and is training at Fort Gordon, Georgia.

**Louis R. Mazzie, Jr.** is a teacher in Middletown, New Jersey.



**Albert G. Miller** is a graduate student in international affairs at the Johns Hopkins School of Advanced International Studies.

**Louis Moore, II** has entered the trainee program of W. E. Hutton and Company in New York.

**Rosalie Ann Moore** was a graduate student in education during the summer at Teachers College, Columbia University. She is now teaching math for Teachers for East Africa, Teachers College, Columbia University.

**Marian W. Moorhouse** and **Victor J. Hetrick, Jr.**, '62, Lt., USA, were married on May 31 in Allison Methodist Church.

During the summer, **William A. Morgan** was a graduate student in Spanish at Middlebury College. He is presently teaching in the Manchester Regional High School, Haledon, New Jersey.

**Judy Morris** is teaching math in the General Wayne Junior High School, Berwyn, Pennsylvania.

**Jeannette R. Munson** is a first year student at the Temple University School of medicine.

In August **Joseph H. Newby** entered the Army and is attending Air Defense Artillery School at Fort Bliss, Texas.

**D. Roger Ochse** is a graduate student in English at the University of Rochester.

**Judith Northam** and **Jack E. Oppasser** were married on March 16. Jack is a first year student at Rutgers University School of Law.

After summer employment with Guy C. Long, Inc., **Paul H. Ostien, Jr.** is now a first year student at Villanova Law School.

**Harry Packard** is employed by the U. S. Government in the Bureau of Employment Security, Department of Labor in Silver Spring, Maryland.

**Ronald A. Parker** is teaching English and history at Harrisburg Academy, Harrisburg, Pennsylvania.

**H. Donald Pasquale** is a student at the University of Pennsylvania Law School.

**Susan Pastore** is taking graduate work in physical therapy at the University of Pennsylvania.

**Penny Pawling** is a laboratory technician in the Cardio-Vascular Laboratory of the CIBA Pharmaceutical Company in Summit, New Jersey.

Following summer employment as a laboratory technician with the W & W Laboratories in Keyport, New Jersey, **Suellen Peltz** is a graduate student in physical therapy at the University of Pennsylvania.

**Anne E. Pinkerton** is a graduate student in clinical psychology at the University of Pittsburgh.

**Barbara Price** and **Benjamin B. Vandegrift**, '62, were married on June 29.

**Howard C. Price** is a graduate student in organic chemistry at Brown University.

**Donald A. Reade** is teaching English in the junior high school of the Scituate, Massachusetts public schools system.

**John E. Rich, Jr.** and **Carol Whitman**, an alumna of Lock Haven State College, were married on December 29, 1962. He has been employed by the Woolrich Woolen Mills, Woolrich, Pennsylvania, a family business. In November, he will report to Fort Bliss, Texas for Air Defense Artillery training.

**Ronald E. Rizzolo** is a first year student at Hahnemann Medical College.

**Edward F. Rockman** is taking graduate work in business administration at the University of Pittsburgh.

**H. Roy Rosen** is a first year student at the University of Maryland Medical School.

**Philip Rosenfeld** is a student at Jefferson Medical College.

**George W. Rupprecht, Jr.** and **Karen E. Yeager**, an alumna of Hood College, were married on June 29. George is a first year student at the University of Maryland Dental School.

**Beverly G. Sadler** and **Gordon C. Lindsay**, an alumnus of Lehigh University, were married on July 13. Beverly is teaching English in the Middletown, New Jersey, High School.

**William K. Schantzenbach** is attending the Dickinson School of Law.

**Susan Schmidt** is teaching junior high school math in the Westfield, New Jersey public schools.

**Gail Schwenk** is a graduate student in clinical speech at Pennsylvania State University.

**Barry Silver** is a first year student at Jefferson Medical College. On June 9, he was married to Miss Judith Cohen.

**Whitney B. Smyth** is serving a six-month tour of duty with the National Guard.

**William E. Spatz** is a management trainee with the Carlisle Tire & Rubber Company Division of the Carlisle Corp.

**Joan Spicer** is a U. S. Public Health Service trainee in clinical child psychology at Western Reserve University.

**John H. Standing** is a graduate student in biological oceanography at the University of Rhode Island.

**Richard Steel** is a student at the University of Pennsylvania Law School.

**Theodore W. Stellwag, Jr.** was married to Ann E. Ogden, an alumna of Mt. Aloysius Junior College, on June 8. Ted is a life insurance agent with the Connecticut Mutual Life Insurance Company in Harrisburg, Pennsylvania.

**Joan H. Stohr** and **George F. Stehley, III**, '62, were married on April 20.

**Thomas R. Stretton, Jr.** is teaching English in the Cheltenham School District, Elkins Park, Pennsylvania.

**M. Suzanne Stright** and **David York**, '62, were married on August 17. Dave is attending Drew Theological Seminary.

**Barbara Stunt** is teaching junior-senior high school math with the Union

Free School District, Wantagh, New York.

**Harvey A. Tafel** is a student at the New Church Theological School.

**Michael Taranto, Jr.**, is a first year student at the Georgetown University School of Medicine.

**Jerry L. Tener** is an executive trainee in merchandising with Strawbridge & Clothier in Philadelphia.

**Judith Tomlinson** is a graduate student in social work at the University of Pennsylvania.

**Graydon A. Tunstall, Jr.** entered the Army in July.

**Carolyn Tuttle** is presently studying at the University of Madrid under the Middlebury College Language Program.

**Holly Van Ormer** is a special education student in rehabilitation counseling at the University of Pittsburgh.

**Louis J. Verdelli** is a first year student at Temple University Dental School.

**Nicholas Volpicelli** is serving with the Air Defense Artillery at Fort Bliss, Texas.

**Charles Wagner** and **Emily Zilinsky** were married on July 7. Chuck is a first year student at the University of Pennsylvania School of Medicine. Emily is teaching French in the junior high school of the Cheltenham Township School District. The Wagners are living in Melrose Park.

**Angus D. Wallace** is a graduate student in sociology at Temple University night school. During the day he is assistant personnel manager at the Central Penn Bank.

**Ezetta Walter** is teaching junior high school English in the Hatboro-Horsham School District.

Mr. and Mrs. **Donald A. Waltman** announce the birth of a son on April 11.

**Richard Warden** entered the Engineers Corps at Fort Belvoir, Virginia, this month. During the summer he served as coordinator of operations for the Republican State Committee in Harrisburg.

**Don C. Weiser** is a first year student at Jefferson Medical College.

**Jean M. Weller** is teaching math in the West Chester Junior High School.

**George L. Whitwell** is a first year student at George Washington Law School.

**Allan B. Wicks** and **Bonnie J. Jones**, an alumna of Bloomsburg State College, were married on August 10. Allan is a first year student at Temple Medical College.

**Walter G. Wilcox** is a management analyst with the U. S. Department of Labor.

**Scott A. Williams** and **Carol Ann Crosby**, an alumna of Shippensburg State College, were married on June 15. Scott is a first year student at the George Washington University Law School.

**Sydney Willson** is first year student at Stanford University Law School.



**Sandra L. Wolfe** and Thomas C. Brown, an alumnus of Boston University, were married on August 24.

**David S. Woolston** will enter the Air Force as a weapons control officer on November 11. He will report to Lackland Air Force Base, Texas.

**John A. Brasfield** is serving as a sergeant with the Army as a tank commander section leader.

**Thomas B. Coates** has entered a training course in the Bonding Department of the Aetna Casualties Company in Hartford, Connecticut.

**Ann M. DeTuerk** is assistant to the president of the Audience Research Firm in Narberth, Pennsylvania.

**Reno F. DiOrio** entered the Army in August and is serving as a recruiter.

**Ellen Epstein** received her bachelor's degree from Brandeis University in June.

**David J. Eskin** is a purchasing manager for Josias Manufacturing Company in Philadelphia.

**Kathleen Gault Faryon** is a medical secretary to three doctors in Toronto, Canada.

**Robert A. Green** is a management trainee with W. T. Grant in Auburn, New York.

**Barbara L. Greer** is teaching junior high school mathematics in the West Chester Public Schools.

**Robert B. Hill** is attending the Air Force Officers Training School.

**John E. Holmberg** is a bank trainee with the Philadelphia National Bank in Ardmore.

**John C. Humphrey** is a laboratory technician at Mercy Hospital in Pittsburgh. He is taking night courses at the University of Pittsburgh in preparation for medical school.

**Robert L. Knupp** is a first year student at the Dickinson School of Law.

**Jay F. Lehnertz** is teaching Spanish for the Kenston Board of Education in Chargin Falls, Ohio.

**Robert I. Lewis, II** is serving as a Command Post Electronic Intercept Operator with the United States Air Force at McGuire Air Force Base, New Jersey.

**David R. Light** is an electronics engineer with Reeves-Hoffman, Carlisle.

**Kathleen L. Martin** is a technical assistant with the Bell Telephone Laboratories in Holmdel, New Jersey.

**Lynn M. Massel** is a junior economist with the U. S. Banking System of the Federal Reserve Board in Washington.

**Janet P. Miller** is a supply commodity manager trainee with the Procurement and Distribution of Industrial Supplies of the U. S. Department of Defense in Philadelphia.

**Susan H. Murphy** is a research programmer with the Bell Telephone Laboratories in Murray Hill, New Jersey.

**Boyd Lee Spahr, III** is employed by the publishing firm of Dorrance and Company in Philadelphia.

**Prudence M. Sprogell** is working for her master's degree in education at Temple University.

**Mary E. Wagner** was married to Vance R. Stouffer on June 29. Mary is a bacteriologist in clinical pathology at the Graduate Hospital of the University of Pennsylvania. Her husband is a student at Jefferson Medical College.

**Robert A. Warden** is a student at Harvard Law School. He received his bachelor's degree from the University of Michigan in June.

**Charles Wasilko** is doing graduate work at Harvard.

**John B. Wick, Jr.** is a laboratory technician with I. E. duPont in Gibbstown, New Jersey.

**John Gibson** is doing graduate work in philosophy at Temple University.

## 1965

**Paul M. Miller** entered the Army in July and is currently stationed in Japan. After attending school at Fort Devens, Massachusetts, he was assigned to the Army Security Agency.

## OBITUARIES

1898—**Charles Lamotte Santee** died at his home in Wapwallopen, Pennsylvania on April 16 at the age of 88. A native of Luzerne County, he attended Bloomsburg Normal School before attending Dickinson and was graduated from Lafayette College and the Jefferson Medical College. He subsequently attended Johns Hopkins University for post-graduate work in obstetrics. He practiced medicine in the Wapwallopen area for more than 60 years and had the reputation of never losing a child or mother at birth. A veteran of the Army Air Corps in World War I he was a physician and surgeon. He is survived by his widow and a son, Frederick L., who was associated with his father in the practice of medicine.

1902—**J. Walter Kelly** died on May 24 at his home in Reedsville, Pennsylvania, at the age of 81. A member of Kappa Sigma and the Union Philosophical Society at Dickinson, he was in the retail lumber business in Dallas, Texas and Baltimore Maryland. He was later affiliated with the F. W. Woolworth Company until his retirement. He is survived by his wife, a son, a daughter and a sister, **A. Ruth Kelly**, '02.

1903—**Joseph T. Poyer** died on June 23 in Williamsport Hospital at the age of 85. He was a graduate from the Dickinson Preparatory School and was a member of the Union Philosophical Society at Dickinson. He was the supply pastor for the McElatton Methodist Church and was in the life insurance business before his civil service appointment to the Post Office Department in 1905. He served on examining boards for the post office department. He is survived by his wife and a son.

1905—**Elwood Weston Jones** died on July 11, 1962 in Johns Hopkins Hospital in Baltimore, Maryland, at the

age of 82. He was a graduate of the Wilmington Conference Academy and received a bachelor's and master's degree from Dickinson, where he was a member of Sigma Alpha Epsilon and the Belle Lettres Society. A retired clergyman, he served pastorates in both the Methodist and Congregational Christian Churches and did supply work in Baltimore after his retirement. He was a member of the Lions Club and was chaplain of the Franklin, Virginia Club. He was also a Mason. He is survived by his second wife, Mary Denny, a daughter and a son.

1908—**Ralph Jacoby** died on June 13 in the Seidle Hospital in Mechanicsburg at the age of 82. He was graduated from Shippensburg Normal School in 1902 and entered Dickinson in 1904. He taught in New Cumberland and Mechanicsburg until 1922, when he became superintendent of the Cumberland County schools, a post he held until his retirement in 1946. He was a member of the Presbyterian Church of Mechanicsburg and was a Mason. He is survived by two sons, three daughters, a brother and eleven grandchildren.

1908—**Kirwin F. Everngam** died in Miami Shore, Florida on January 5, 1963 at the age of 75.

1910—The Alumni Office has been informed of the death of **Charles L. Myers** on May 6. No further details are available.

1910—**Arthur J. Latham** died on June 20 in the Warren, New Jersey, Hospital at the age of 76 after a long illness. He was a member of Kappa Sigma and a life member of the General Alumni Association. A retired schoolteacher, he taught at the New York Military Academy, the Horace Mann School for Boys, the Girard College in Philadelphia and other schools in Connecticut and New Jersey. His wife, the former **Verna Fishel**, '09, died several years ago.



**1911—Charles LeRoy Cleaver** died on November 28, 1962 in the Harrisburg Hospital. Following his graduation from Dickinson, where he was a member of Phi Delta Theta, Skull and Key and Ravens Claw, he attended the Harvard Law School for one year and received a master's degree in education from the University of Pittsburgh. He devoted his life to education. He was a supervising principal in the Adams Township, Pennsylvania School District from 1940 until 1946. He retired in 1961 from the Pennsylvania Department of Public Instruction, where he served as acting chief of the Bureau of Consolidation and Transportation. He is survived by a son and a daughter.

**1911—Albert O. Albertson** died on July 20, 1962 in Hope, New Jersey, following a heart attack at the age of 78. He devoted his life to the ministry and was also the author and publisher of many gospel tracts and songs. He was a member of the Hawthorne Gospel Congregation. He is survived by his second wife, Ada Wagoner, and a daughter, Ruth Mae McMurtie.

**1912—Frank J. Wineman** died on June 30 at New Manor Hall, Harvard, Massachusetts. He attended Conway Hall before matriculating at Dickinson. He was a retired vice president of the American Standard Corporation. He was a member of the Gadsben, Alabama Rotary Club and attended the First Parish Church. He is survived by two sons and a sister.

**1913—**The Alumni Office has been advised of the death of **Arthur M. McLane** on January 27. No further details are available.

**1915—Joseph P. Stier**, of Altoona, died at his home on March 31 at the age of 69. A native of Altoona, he attended Blair Academy before he entered Dickinson where he was a member of Phi Delta Theta. He was an employee of the Pennsylvania Railroad from which he has been retired for several years. He is survived by his wife, the former Regina Shenk.

**1916—G. Dickson Garner** died on August 20 at the University of Pennsylvania Hospital at the age of 69. He was a member of Phi Beta Kappa at Dickinson and was a life member of the General Alumni Association. He taught school at Bedford, Pennsylvania and the Gilman School in Maryland prior to going to the Haverford School where he taught from 1919 until his retirement in 1952. He was master of the mathematics department. He was a member of the Bryn Mawr Presbyterian Church, the Merion Cricket Club, and the Main Line Lions Club. He is survived by his wife, Joyce Jones, and a sister.

**1919—Alexander Paterson, Jr.** died on July 21, 1959 of Hodgkins Disease in the Clearfield Hospital at the age of 64. The son of a Dickinsonian, he attended Clearfield High School before matriculating at Dickinson in 1915. At the time of his death he was treasurer of the Paterson Firebrick Company. He was an elder of the Presbyterian Church in Clearfield. He is survived by his wife, the former Pauline Schaffner and a daughter.

**1923—Samuel O. Trautman**, of Bristol, Pennsylvania, died on March 5 in the Lower Bucks County Hospital at the age of 64. He was a native of Freeburg and attended Dickinson Seminary before entering Dickinson. A veteran of World War I, he was employed by Rohm and Haas Company and was also a male volunteer helper at the Lower Bucks County Hospital. He is survived by his widow, a sister and two brothers.

**1924—Paul R. Sell**, of Pompano Beach, Florida, died on July 17 at the North District Hospital in Pompano Beach after an extended illness at the age of 62. He is survived by his wife and two brothers.

**1925—Russel B. Updegraff** died on August 6 at his home in New Cumberland at the age of 59. Following his graduation from Dickinson, he graduated from the Dickinson School of Law and in 1932 was admitted to practice before the Cumberland County, Pennsylvania Bar Association. In addition to his practice of law, he was secretary and director of the Cumberland County National Bank and Trust Company. A life member of the General Alumni Association, he was also a member of the First Church of God, a member of the Masons, the Harrisburg area Chamber of Commerce, the Pennsylvania Legislative Committee and the Fraternal Order of Police. At a memorial service held by the Cumberland County Bar Association at the Court House, Judge Robert Lee Jacobs, '32, said that Updegraff "typified the vanquishing Jeffersonian Democrat." He is survived by his wife, the former Elsie Carroll.

**1929—Howard Wilson Lewis** died on October 17, 1962 in Philadelphia at the age of 59. A graduate of the Carlisle High School, he entered into class football and track while at Dickinson. A former schoolteacher, he taught in the Philadelphia area and was principal at St. Michael's in Maryland. For his last 15 years he was employed by the Federal Government as an equipment engineer at Middletown Air Depot, Mechanicsburg Naval Supply Depot and at the Naval Air Material Center in Philadelphia where he was employed at the time of his death. He was a member of the Masons and for several years was president of the Carlisle Intercultural Council. He is survived by his wife, Venita; two sons, **Howard W., Jr.**, '54 and **Robert I., II**, '63; and a daughter.

**1935—Elizabeth Latham Gates** died on March 3 in the Harrisburg Hospital following an automobile accident. A graduate of John Harris High School, she attended Dickinson and was graduated from Pennsylvania State University in 1935. She was a member of the Sunbury School System before accepting a teaching position in Harrisburg, where she was engaged at the time of her death. She was a member of the Stevens Memorial Methodist Church in Harrisburg. She is survived by a son and two daughters.

**1944—Preston H. Blum** died on March 4, 1963 at Fort Bragg, North Carolina at the age of 42. He had served in the Army since 1942 and was a Lt. Col. in the Engineers Corp at the time of his death. He is survived by his wife, two daughters and a son.

**1960—**Word has been received of the death of **Zacharia A. Abendong**, aged 29, at the University College Hospital in Ibadan, Nigeria of hepatitis. Following his graduation from the College, Mr. Abendong had a remarkable career. Educated in Presbyterian Mission Schools, he came to Dickinson College under a grant of the U. S. Department of State. Not only active at the college, he became well known in Carlisle and was closely associated with the First Presbyterian Church. His return to West Cameroon coincided with the independence of his country. After a short period in the Civil Service, he entered politics and was elected by a large majority to the State Assembly. This body in turn elected him to the Federal House of Assembly. About this same time, Mr. Abendong was also chosen Secretary General of the KNDP, West Cameroon's governing party. His future was a brilliant one. Last year he was married. Condolences may be sent to his widow care of the West Cameroon House of Assembly, Buea, West Cameroon.



# THE GENERAL ALUMNI ASSOCIATION

Honorary President ..... Gilbert Malcolm '15

## Officers

President ..... Robert Grant Crist, '47      Vice President ..... Howell C. Mette, '48  
Secretary ..... Margaret McMullen Morrison, '51

## The Alumni Council

Term Expires 1964

Robertson C. Cameron '28  
Helen Dickey Morris '33  
C. Richard Stover '36  
Samuel J. McCartney '41  
Margaret McMullen Morrison '51  
Robert L. McNutt '61

Term Expires 1965

Mary McCrone Waltman, '29  
Katharine Keller Griesemer, '33  
Robert G. Crist, '47  
Austin W. Brizendine, '39  
Sidney D. Kline, Jr., '54  
Kenneth R. Bowling, '62

Term Expires in 1966

Katherine Coulter Brougher, '27  
Harry E. Hinebauch, '34  
Margaret Burt Burtner, '41  
James M. McElfish, '43  
Howell C. Mette, '48  
George G. Lindsay, '48  
George C. Hering, III, '53  
Jerry D. Bole, '63

## The Alumni Trustees

WINFIELD C. COOK, '32  
Term expires 1964

HELEN DOUGLASS GALLAGHER, '26  
Term expires 1965

ROY R. KUEBLER, JR., '33  
Term expires 1966

WESTON C. OVERHOLT, JR., '50  
Term expires 1967

## Directory of Alumni Clubs

### BALTIMORE

Kenneth R. Rose, '44 ..... President  
H. Chase Davis, Jr., '50 ..... Vice President  
Elizabeth Wittfoot Donaldson, '36  
Secretary  
Carol Dorsey Wisotzki, '61 ..... Treasurer  
Robert C. Respass, '41 ..... Historian

### BERKS-READING

Sidney D. Kline, Jr., '54 ..... President  
Mary Lou Houck Spedel, '45 ..... Sec'y-Treas.  
4312-6th Ave., South Temple, Pa.

### CALIFORNIA

Lewis D. Gottschall, '22 ..... President  
321 Mountain Avenue, Piedmont, Calif.  
Jacob A. Long, '25 ..... Vice President  
Elaine Stradling Chamberlain, '35 ..... Sec'y  
Joseph Z. Hertzler, '13 ..... Treasurer

### CHICAGO

Charles W. Naylor, '54 ..... President  
William Ragollo, '35 ..... Vice President  
Elsie Burkhard BeHanna, '27 ..... Secretary  
935 Sheridan Rd., Highland Park, Illinois  
Mary Romach Gray, '27 ..... Treasurer

### COLORADO

George F. Barbary, '44 ..... President  
Shirley English Duncan, '48 ..... Sec'y-Treas.  
2546 Dexter, Denver, Colo.

### CONNECTICUT

Howard J. Maxwell, '48 ..... President  
Henry Blank, '41 ..... Vice President  
Ruth Ferguson Findlay, '33 ..... Secretary  
290 Main St., Wethersfield, Conn.  
Stephen Davis, '60 ..... Treasurer

### DELAWARE

George C. Hering, III, '53 ..... President  
William T. Lynam, '56 ..... Vice President  
M. Elinor Betts, '34 ..... 2nd Vice President  
Robert High, '53 ..... Treasurer

### DELAWARE VALLEY

Walter Benner, '47 ..... President  
Mahlon Thompson, '49 ..... Vice President  
Gordon Fell, '49 ..... Sec'y-Treas.  
914 Melrose Avenue, Trenton 9, N. J.

### DEL-MAR-VA

William T. Guy, '48 ..... President  
Kendall K. McCabe, '61 ..... Vice President

### FLORIDA GULF COAST

Donald H. Foster, '49 ..... President  
William F. Depp, '40 ..... Vice President  
Louise Sumwalt Richards, '24 ..... Secretary  
1016 N. Haines Road, Clearwater, Florida  
Florence Everhart Kidder, '22 ..... Treasurer

### HARRISBURG

Arthur Mangan, '37 ..... President  
Robert G. Crist, '47 ..... 1st Vice President  
Mary Chronister Rheln, '32  
2nd Vice President  
Thomas D. Caldwell, Jr., '49 ..... Secretary  
23 South Third St., Harrisburg, Pa.

### LEHIGH VALLEY

Jerome W. Burkpile, '40 ..... President  
1851 Main St., Northampton, Pa.  
Katharine Keller Griesemer, '33  
Vice President  
Evelyn Learn Sandercock, '29 ..... Sec'y-Treas.

### MIAMI

Howard Crabtree, '35 ..... President  
Elizabeth Townsend Jacobs, '42  
Sec'y-Treas.  
546 N. E. 57th St., Miami 37, Florida

### MICHIGAN

Roscoe O. Bonisteel, '12 ..... President  
Walter H. E. Scott, '24L ..... Sec'y-Treas.  
408 S. Vernon Drive, Dearborn, Mich.

### NEW YORK ALUMNAE

Elinor Green Spencer, '30 ..... President  
Ruth Cain Connor, '30 ..... Vice President  
Pauline Bloser Gibson, '40 ..... Sec'y-Treas.  
434 Birch Place, Westfield, New Jersey

### NEW YORK CITY

Robert D. Lowe, '49 ..... President  
Robert J. Weinstein, '50 ..... Vice President  
Constance Klages, '56 ..... Sec'y-Treas.

### NORTHERN NEW JERSEY

F. Robert Shoaf, '52 ..... President  
Martha Lee Weis McGill, '53  
Vice President  
Laurence V. Radtke, Jr., '54 ..... Sec'y-Treas.  
299 Springfield Avenue, Berkeley  
Heights, N. J.

### NORTHERN OHIO

George G. Landis, '10 ..... President  
Clayton C. Perry, '16 ..... Vice President

### OHIO

Walter V. Edwards, '10 ..... President  
Robert S. Aaronson, '43 ..... Sec'y-Treas.  
Hercules Trouser Co., Columbus 16, Ohio

### PHILADELPHIA

Theodore H. Ely, '50 ..... President  
John C. Arndt, '31 ..... Vice President  
Louise Hauer Greenberg, '54 ..... Sec'y-Treas.  
29 Croton Road, Strafford, Wayne, Pa.

### PITTSBURGH

Paul Skillman, '37 ..... President  
Daniel B. Winters, '49 ..... Vice President

### SOUTHERN CALIFORNIA

Hewlings Mumper, '10 ..... President  
Joseph S. Stephens, '26 ..... Sec'y-Treas.  
5315 Garth Avenue, Los Angeles 56

### WASHINGTON

David D. Theall, '56 ..... President  
John W. Springer, '48 ..... 1st Vice President  
Catherine S. Eltemiller, '46  
2nd Vice President  
Judith Ward Freeman, '60 ..... Secretary  
1731 P St., N.W., Washington 6, D. C.  
Allen E. Beach, '55 ..... Treasurer

### WEST BRANCH VALLEY

Frank W. Ake, '31 ..... President  
Katherine Smith Carpenter, '25  
Vice President  
R. Max Gingrich, '48 ..... Secretary-Treasurer

### WYOMING VALLEY

No elected officers, contacts include:  
J. Edwin Lintern, '54  
Center Moreland, Pa.  
Esther Chambers Teller, '32  
181 N. Franklin St., Wilkes-Barre, Pa.

### YORK

J. Richard Budding, '32 ..... President  
John A. Dempwolf, '28 ..... Vice President  
Mary McCrone Waltman, '29 ..... Sec'y-Treas.  
1149 Hollywood Terrace, York, Pa.



THE DICKINSON ALUMNUS

Dickinson College  
Carlisle, Pa.

Second class postage paid at Carlisle, Pennsylvania.

Return requested.

It is particularly important that the endorsement and new addresses on return mail are accurate and legible—Postal Bulletin #20286, date 12-28-61.

## DICKINSON COLLEGE CALENDAR

*Events On and Off the Campus of Interest to Alumni*

### NOVEMBER

- 2 FOOTBALL—LEBANON VALLEY—AWAY
- 7-8-9 MERMAID PLAYERS—"THE COURAGEOUS ONE"
- 9 FOOTBALL—WESTERN MARYLAND—AWAY
- 15 CULTURAL AFFAIRS PROGRAM—MARGARET WEBSTER, "A SHAKESPEARE ANTHOLOGY"
- 16 FOOTBALL—JOHNS HOPKINS—HOME
- 23 FOOTBALL—DREXEL—HOME
- 27 THANKSGIVING RECESS BEGINS AT NOON

### DECEMBER

- 2 CLASSES RESUME
- 4 BASKETBALL—WASHINGTON—HOME
- 7 BASKETBALL—SWARTHMORE—AWAY
- 13 BASKETBALL—HOBART, HAMILTON, F & M—HOME
- 14 BASKETBALL—HOBART, HAMILTON, F & M—AWAY
- 18 BASKETBALL—LEBANON VALLEY—AWAY
- 20 CHRISTMAS RECESS BEGINS