

*"On behalf of the judges, the American Alumni Council and the United States Steel Foundation, we extend congratulations to all who had a part in bringing this new distinction to your college."*

A  
Scientist  
Looks At  
The  
Humanities

# THE DICKINSON ALUMNUS

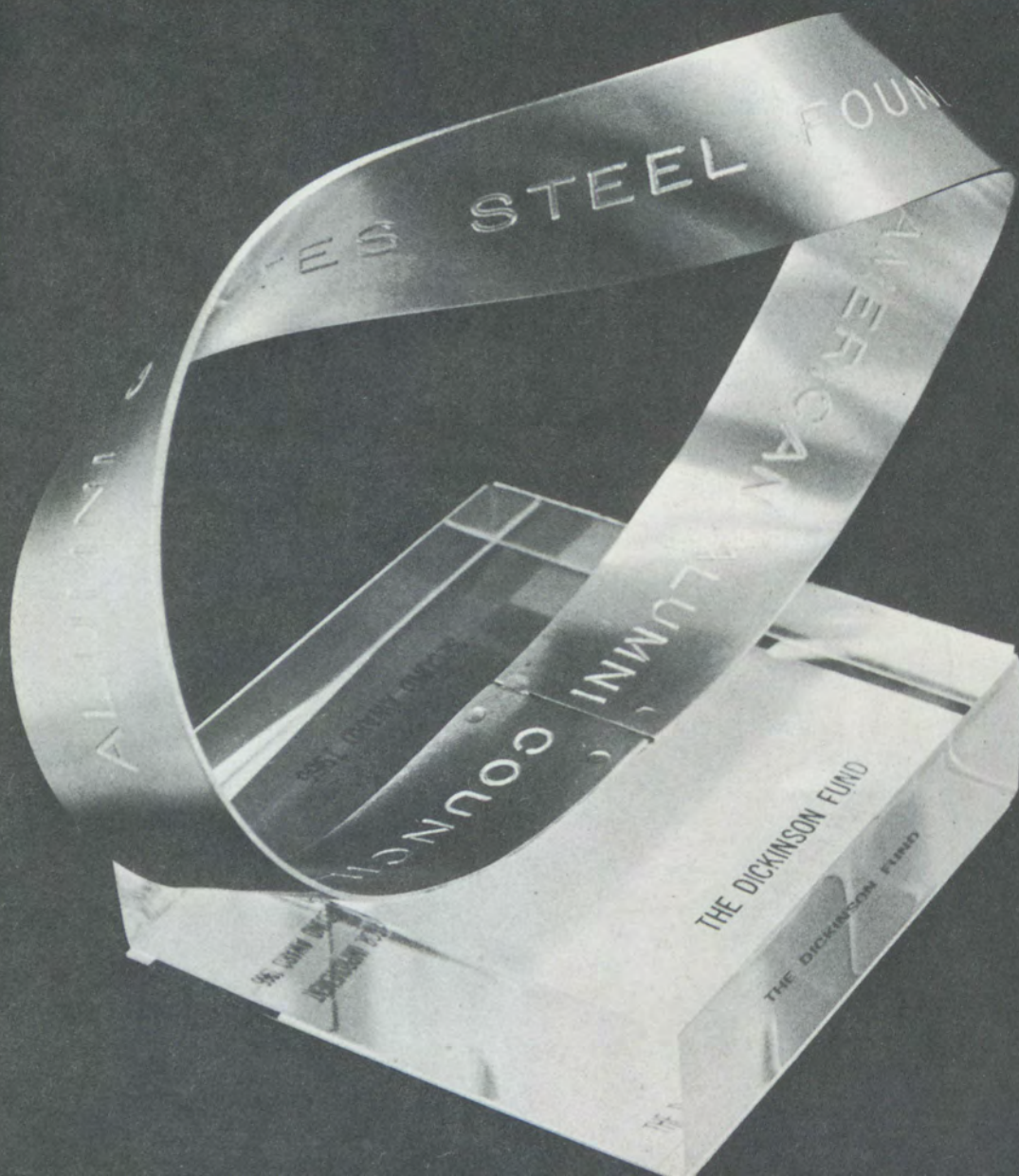

Annual  
Giving  
Report

The  
Last  
Roundup

You'll  
Miss  
The Beards

Summer 1966

# THE DICKINSON ALUMNUS

Summer 1966, Vol. 43, No. 3

## PUBLISHER

The General Alumni Association of  
Dickinson College

## EDITOR

Vincent J. Schafmeister, Jr., '49

## HONORARY EDITOR

Dean Hoffman, '02

## ALUMNI PUBLICATIONS COMMITTEE

Samuel J. McCartney, Jr., '41, *Chairman*

Robert G. Crist, '47

Whitfield J. Bell, Jr., '35

Barbara A. Buechner, '63

William B. Harlan, '50

David McGahey, '60

M. Charles Seller, '55

## OFFICERS

### President

Samuel J. McCartney, Jr., Esq., '41

### Vice President

Robertson C. Cameron, '28

### Secretary

Mary Mackie Eshelman, '43

## THE ALUMNI COUNCIL

*Term expires in 1967*

Virginia Watts, '24

Robertson C. Cameron, '28

(Vice President)

Mrs. Helen Dickey Morris, '33

Samuel J. McCartney, Jr., Esq., '41

(President)

Mrs. Mary Mackie Eshelman, '43

(Secretary)

Rev. Ralph L. Minker, Jr., '47

Rev. Kermit L. Lloyd, '52

Douglas McPherson, '64

*Term expires in 1968*

G. Harold Keatley, Esq., '27

Austin W. Brizendine, Esq., '39

Mrs. Mary Kirkpatrick Breene, '40

Catherine S. Eitemiller, '46

John D. Hopper, Esq., '48

Sidney D. Kline, Jr., Esq., '54

Thomas V. Zug, Esq., '33

Andrew Y. Rogers, Jr., '65

*Term expires in 1969*

Fred A. Lumb, '29

Harry E. Hinebauch, '34

George G. Lindsay, Esq., '48

Dr. Hampton P. Corson, '49

George C. Hering, III, Esq., '53

Constance W. Klages, '56

Robert E. Young, '59

Bradley B. Geist, '66

## THE ALUMNI TRUSTEES

Weston C. Overholt, Jr., Esq., '50

Winfield C. Cook, '32

Mrs. Katherine Smith Carpenter, '25

Professor Roy R. Kuebler, Jr., '33

The Dickinson Alumnus is published  
Quarterly. Entered as second class  
matter May 23, 1923, at the Post Office  
at Carlisle, Pa., under the Act of Con-  
gress of March 3, 1879.

## In This Issue

	Page
Scientist Looks at Humanities	1
The Last Roundup	5
You'll Miss The Beards	10
Great Year in Sports	11
Commencement 1966	12
Letters to and from the Editor	15
Special Annual Giving Insert	
Alumni Affairs	17
Personal Mention	22
Obituaries	Inside Back Cover

The "mobius strip" trophy  
has become the symbol for  
distinguished achievement in  
the development of alumni  
support in universities, col-  
leges and secondary schools.  
Complete details in *The  
Dickinson Fund insert in  
the center fold of this issue.*



# SCIENTIST LOOKS AT HUMANITIES

by Professor John E. Benson  
Chairman, Department of Chemistry

Since C. P. Snow's book, *The Two Cultures and the Scientific Revolution*, was published in 1959, there has been vigorous and sometimes bitter discussion of the relations between the several disciplines in the academic community. A great deal of this discussion has been valuable because it has led to a deeper understanding of the problems which exist. The fundamental cause of the two cultures, a lack of communication, has been brought into the open and discussed intensively. The basic problem to be solved, the existence of several specialized and confusing vocabularies, is being attacked in a variety of ways designed to acquaint one culture with the other. Complacent faculties and students with narrow interests have been jolted into a re-examination of the aims of education, and the value

of a broad, liberal education is being reasserted. At Dickinson and other schools these positive results are evident in a weeding out of over-specialized courses, the increasing popularity of the double major and interdisciplinary work and the efforts to combat the intellectual isolation that is such a serious problem for a small school in a small town.

Unfortunately, these positive advances have been partly offset by an insidious infection. An element of helplessness has crept in, the feeling that since there are two cultures, one should "solve" the problem simply by divorcing one completely from the other. A lot of nonsense has been said to the effect that science belongs in universities and technical schools, not in liberal arts colleges.

## LIBERAL SCIENCE IN A LIBERAL ARTS COLLEGE



Professor John E. Benson, Chairman of our department of chemistry, received his Ph.D. degree at Princeton University in 1957 where he studied physical chemistry under Sir Hugh Taylor and Hubert Aleya. He spent the summer doing research in catalysis at Stanford University in association with Professor Michel Boudart, famous Belgian trained chemist in Stanford's department of chemical engineering.

THE rationale usually given for such reasoning is that there is a fundamental difference between the objectives of scientific and humanistic education, that the two cultures have different ways of operating, and that the thought processes involved are somehow not compatible. The error in this reasoning is that although there may be two cultures, the aims of these cultures are precisely the same. Both seek to set the student free, to permit him to act independently, to read intelligently, to ask meaningful questions, to judge critically, to appreciate the works of others, to make decisions, to think with discipline, to educate himself for the rest of his life and, most important, to contribute facts and ideas and communicate these to others.

Another reason often given for divorcing science education from liberal arts colleges is that small colleges can't do an adequate job, that limitations of time, money, faculty, and physical facilities make it increasingly difficult to offer anything but a second-class science education. Admittedly, some thorny problems exist for the small college that seeks to keep its science departments up-to-date. But these problems have obviously been solved with admirable success by many schools, and it is foolish to throw up our hands now in despair. The result would be a disaster for both cultures since the separation would become a physical reality and not just one of communication and vocabulary.

These are the two points—the striking similarity in the aims of scientific and humanistic education and the feasibility of a good science education in a liberal arts college—that I seek to discuss in this article. The first can be illustrated by a brief examination of two works of genius, one by the composer Bach and the other by the scientist Bohr. The second point can be examined by looking at what constitutes an education in science appropriate to a liberal arts college.

In 1722 Bach composed the first book of *The Well-Tempered Clavier*. Fascinated by the potential of a keyboard instrument tuned in a tempered scale, he wrote twenty-four preludes and fugues in each of the major and minor keys to illustrate the enormous advantage of the well-tempered scale. In a sense, Bach attacked a practical problem and solved it, but, what is more important, the resulting work (and the second

book of twenty-four more preludes and fugues), is a staggering work of genius. Each piece is in itself a gem, the whole a stunning and unified work of art.

The problem facing Bohr nearly two hundred years later in 1913 was really quite similar. Intrigued by the new quantum physics, then only a few years old, he attempted to apply it to a problem that for several years had vexed scientists: how to describe the motion of the electron in the hydrogen atom. Using only the most elementary mathematics that can be understood easily by a college freshman, he united classical mechanics and the concept of quantized energy states to solve his problem. The brilliance of the idea and the stark simplicity of the mathematics make the Bohr theory a work of genius.

WHEN one looks for parallels in the mental processes of Bach and Bohr, one is immediately struck by the similarity. By using his critical judgment, training, mental discipline, and store of facts, each used his *independence* to develop an idea for the use and enjoyment of others. It doesn't really matter that the forms of music and physics have changed in the intervening years; these works of genius stand for all time.

The key word in the preceding paragraph is *independence*. Both these men, one a musician and the other a scientist, were liberated and could make use of what they had learned and practiced in their years of education. The same independence is necessary if people of less striking intelligence are to make use of their abilities. Any original idea requires a free spirit for its development, or the idea remains in a crude and primitive form. This is my first point: the *final* aim of education, then, is independence, and it isn't important whether one is educating a scientist or a humanist. Of course, this independence must be controlled by discipline, knowledge, training and critical judgment if it is to be of any value; otherwise, it will be the independence of the unruly child or the disorganized adult. Consequently, the student must be given the chance to acquire facts, to practice techniques, to test his judgment and self-discipline, and to try his hand at working independently.

FUGA I.

(Andante 4/4)

D Originally the theme was thus Most of the manuscripts, except 'C', offer the above version. It is noteworthy that Marpurg quotes the theme correctly in Book I of his work on the fugue in Tab. X. (1753). The altered rhythm of the third quarter, as it appeared in the corrected 'A' version, has been retained by us throughout the text of these two fugues. Many manuscripts have adopted this altered version, some through the use of foot notes, others through addition of ornaments of dots and the missing 5th note line. I believe that this correction must be accepted as authentic. A similar example of rhythmic falsification is to be found in the introduction of the French Suite, see Volume III of this edition.

2) The middle voice, according to 'D', is Our text gives the conventional version of the A m.m., as adopted by Kirnberger, Altkiel and others. Of the above versions of this passage only the one to be found in 'D' has merit.

3) In A this fact appeared the G reading, corresponding to the original sketch of the theme. The various suggestions by Krull in all variety of notation.

4) We give the upper voice in its original version. This is also to be found in those manuscripts which did not adopt the alteration discussed in Note 1 above—except in 'D'. Just as the above alteration has given rise to many variants, there arose, similarly, in 'A' the possibly authentic but by no means successful correction: It is doubtful whether its presence in Kirnberger and Altkiel is reasonable proof of its authenticity. It is also possible that this version owes its existence to its essential form follows as well as an inspirational suggestion on the part of the composer.

First Fugue, Book 1, *Das Wohltemperierte Klavier*, *Bischoff*.

The responsibility of a science department toward the liberation of a non-science student is fairly easy to define. To return to the example of Bach and Bohr again, it is not necessary that a scientist understand the details of the construction of a fugue or that he have extensive practice in music theory to appreciate what Bach accomplished in *The Well-Tempered Clavier*. All he needs is a historical perspective, an elementary knowledge of musical forms, and a guide to the literature of music. By reading and self-education he can then strike out on his own to acquire what else he needs. Admittedly, he lacks the discipline and training to accomplish anything really significant, but at least he can appreciate the "other culture" if he will only make the effort.

Classically, since the electron is accelerated, this system should radiate. To avoid this difficulty, Bohr broke completely with tradition. Bohr assumed: (1) that the electron can move around the nucleus only in certain orbits, and not in others (classically, no particular orbit is preferable to any other); (2) that these allowed orbits correspond to definite stationary states of the atom, and in such a stationary state the atom is stable and does not radiate (Bohr avoided the classical difficulty by simply assuming that it was not a difficulty in these special circumstances!); (3) that in the transition of the electron from one stable orbit to another, radiation is emitted or absorbed, the frequency of the radiation being given by

$$h\nu = \Delta E,$$

where  $\Delta E$  is the energy difference between the two stationary states and  $h$  is Planck's constant. (There was nothing quite so nonclassical as a formula with Planck's constant in it.)

The problem of choosing these special orbits out of all the possible ones remained. Bohr's condition is that the angular momentum  $mer$  be an integral multiple of  $h/2\pi$ :

$$mer = nh, \quad n = 1, 2, \dots \quad (18-19)$$

This condition is equivalent in a certain sense to Planck's condition on an oscillator. Solving Eqs. (18-17) and (18-19) for  $e$  and  $r$ , we obtain

$$r = e^2/nh \quad \text{and} \quad r = n^2h^2/mc^2.$$

If  $n = 1$ , then  $r = a_0$ , the radius of the first Bohr orbit:

$$a_0 = h^2/mc^2 = 0.52917 \times 10^{-8} \text{ cm} \quad (18-20)$$

then

$$r = n^2 a_0 \quad (18-21)$$

Using this value of  $r$  in Eq. (18-18) for the total energy yields

$$E_n = -\frac{e^2}{2a_0} \left( \frac{1}{n^2} \right), \quad (18-22)$$

where the subscript on  $E$  indicates that the energy depends on the integer  $n$ . Equation (18-22) expresses the energy entirely in terms of fundamental constants,  $e$ ,  $h$ ,  $m$ , and the integer  $n$ . Consider two stationary states, one described by the integer  $n$  and the other by the integer  $k$ . The difference in energy of these two states is

$$\Delta E_{nk} = E_n - E_k = \frac{e^2}{2a_0} \left( \frac{1}{k^2} - \frac{1}{n^2} \right).$$

The Bohr theory, *Physical Chemistry*, *Castellan*, Page 397

The same is true for the non-scientist who is acquiring a knowledge of science. He must be given a sense of historical perspective, some elementary theoretical basis for his self-education, and a knowledge of where he can find more information. The rest is up to him.

The problem of educating a scientist is much more complicated because of the additional training which is needed and the much higher level of independence which must be developed. The proliferation of the scientific literature and the rate at which scientific knowledge is growing make the job of educating a budding scientist a full-time assignment for both the student and the teacher. The first requirement, there-

Continued on Next Page

# Students Led from Simple Memorizing of Facts To Independence of Mind, the Aim of Education

fore, is dedicated teachers and students. Without them, the task is indeed hopeless. Fortunately for liberal arts colleges, they have had and continue to have a high proportion of good teachers. Also, fortunately, the smaller schools have been able to attract a nucleus of students who have broad interests and, at the same time, a clear view of their professional objectives. (My personal opinion, however, is that the liberal arts colleges must become more active in recruiting a higher proportion of such students, not only in the sciences but also in the humanities.)

The limitations of time, faculty, and equipment require that the small science department offer no "fluff" courses. Furthermore, the courses themselves and the teaching of them must be solid and well organized. There is little room for courses of a specialized nature and for discursive teaching. The courses that are offered must be carefully planned to encompass the more important concepts, facts, and techniques the student needs to know. This, of course, is exactly what small science departments have done. In order to keep the course offerings to a minimum, the organization and teaching of the courses are carefully coordinated and closely structured.

It is interesting to note in this respect that the sequence of chemistry courses offered in many liberal arts colleges is almost identical. I recently talked to a chemistry student from Oberlin who was spending the summer at Stanford and learned that his program was almost identical to Dickinson's, even in the material discussed in each course. Another example is Princeton, where the program in chemistry has changed very little in fifteen years and is only slightly more extensive than Dickinson's. The implication is that specialized courses are not necessary for a good education, even at a large university with its tremendous resources.

But how does one keep up with the growth of science? Since courses can't be added at will for each fundamental discovery or new technique, apparently one can do one of two possible things. First, the existing courses can be kept and their contents constantly reviewed and changed. Or the less advanced courses can be dropped to make room for new courses at the higher level. Each of these plans has a serious drawback. The first, which should be done periodically by any college department, hampers the more talented student in his zeal for moving ahead rapidly, and ultimately can produce a student body of uniformly average ability. The second can lead to a highly-specialized department

which attracts only the best students. In either case, the result is a uniform student body, a tragic consequence for a liberal arts college that aims for breadth of interests in its students and seeks to train students for a variety of roles.

IS THERE yet another possibility? I believe that there is, that this other choice is the salvation of the small science department and that it is particularly appropriate for liberal arts colleges. In fact, it is the program now used at Dickinson, where course work is supplemented by advanced placement and independent study.

By means of a program of up-to-date basic courses and advanced placement, the program for each student can be worked out to suit his pre-college background. This gets around the problem of a program designed only for students of average abilities. Because a careful watch must be kept on the progress of the students to prevent stagnation or serious overloading, such a program is eminently workable in a liberal arts college where one does not have a large number of students.

In addition to advanced placement, the small school can seek to develop student self-education by independent study and research spread over the four years. However, unless this is truly independent study and not simply a program of baby lectures, the time involved becomes prohibitive. Consequently, the choice of students who participate in such a program must be carefully done. The liberal arts college again has a tremendous advantage over the larger schools because the best students can be selected carefully and allowed to dip into special fields of interest to them. To give an example, if Dickinson had a computer and if a better student indicated an interest in learning to use it, the student could be guided to the literature of writing FORTRAN programs and then allowed to try his hand at solving a problem of interest to him and a staff member. The student gets an introduction to the computer, both get some experience, and the problem gets done.

The education of a student is a *gradus ad Parnassum*. The steps along the way vary in difficulty, and our task is to choose the path to suit the student. Fortunately, we are blessed with a flexible program that lets us lead the student by stages, according to his abilities, from the simple memorizing of facts to the independence of mind that is the aim of education.



*Bosler Hall, constructed in 1884, and named for James W. Bosler, will be used as an instructional facility when the new library becomes functional.*

# The Last Roundup BOSLER

by Professor Charles C. Sellers  
Librarian of the College

IN AN earlier issue, the *Alumnus* took a fond last look at Bosler Hall, where students in these final climactic years have been crowded elbow to elbow at the old tables or have had to seek privacy at a "carrel" under the steam pipes below, and where make-do additions to the crowded shelving have tortured the Dewey Decimal System into convolutions only to be followed by faith and intuition. Now that our new building is under construction, and all physical problems soon to be resolved, we should take an equally frank look at a more important (and more cheering) aspect—the books themselves. It is, after all, the quality and size of its book collection that gives stature to an institution of learning, while the building makes possible its continuing growth and its success in meeting the institutional objective.

The purpose of a college library is to satisfy all the needs of the curriculum, to enable faculty to keep abreast of current progress in their subjects, and to support as well as possible the work

of those who are advancing the frontiers by research. Ours has been the situation of an old library whose heritage from the past has long been its principal strength. Happily, most of the 2,500 books given us by John Dickinson in 1784 are still on our shelves. They were old books even then, brought together by two outstanding book collectors of the Colonial period, Isaac Norris, father and son (the father and grandfather of Mrs. Dickinson), so that it can be rightly said that we had a distinguished rare book collection before we had any other. Indeed, in 1791 the Belles Lettres Society decided to form a library of its own, so that there would be some books of contemporary interest, useful to students, on campus. Until the erection of Bosler Hall, 1884–86, Dickinson's book resources were a tripartite affair—College, Belles Lettres and Union Philosophical—with the two student collections, though they often duplicated one another, by far the more generally useful. Bosler housed all three libraries under one roof, but it was not

until thirty years later that our first professional librarians began the task of bringing all together into one coherent college library. Previously, the societies had of course had student librarians, while the College Librarianship had almost uniformly gone to a professor of ancient or modern languages—the entire Dickinson gift had been in foreign tongues, and there was an obvious rationale in selecting a man who could read them.

Miss May Morris established the Dickinsoniana Collection, with the Dickinson-Norris books as its central feature, put others not clearly related to the undergraduate program in storage, and, with the help of a liberal Carnegie Corporation grant, began a systematic build-up in support of undergraduate needs, working by the Shaw and Lamont lists and by her own good judgment. By 1944, when Fremont Rider first brought out his startling statistics showing that the active college libraries had been regularly doubling in size approximately every 16

# Our Library is a Living Thing, Grow it Must

years, Dickinson's figures were averaging very creditably in with the rest. Yet when, in the 1950's, we were nearing the 100,000 volume count, a figure frequently cited as the ideal "undergraduate library," the proportion of books ideal for ordinary undergraduate use was still not nearly so high. Meanwhile, the most significant trend of the times was overtaking us—the emphasis on research. Students must now be prepared to conduct original investigations of their own, must be able to keep pace with the rapid progress of knowledge throughout their lives. It is this that has given libraries the place they hold in the educational world today, and that has swept aside the old concept of "a teaching college" with strictly limited library resources.

THROUGH the more recent years, therefore, we have concentrated strongly on reference works by which research is both launched and sustained, on basic source materials such as state papers and the like, and on a periodical list representing, more than anything else, the contemporary advance of knowledge. The Library has reason to be pleased with this effort, in which grants from the Board of Higher Education of the Methodist Church, the Association of College and Research Libraries, and gifts from individual friends have had a considerable part. Simultaneously—having an entire floor, Bosler's "Attic," full of uncatalogued "Old Collection" books—we have been recataloguing appropriate items from these as fast as our small staff can handle the work. The program here has been to select titles with a view to organizing specific research opportunities, forming a core of source material to be strengthened by purchase later. The first field chosen was old fiction, a task still in progress after ten years, though now retarded by lack of space on the Rare Book Room shelves. These volumes, ranging in date from mid-eighteenth century to the eighteen-thirties, had all been withdrawn as obviously unrelated to routine undergraduate work, and now, after

their long purgatorial sojourn under the eaves, go back again for reasons equally clear. Last year they were used and given an accolade of praise by Dr. Harrison R. Steeves, of Columbia, a scholar who is himself a novelist. We received an appreciative word in his *Before Jane Austen. The Shaping of the English Novel in the Eighteenth Century* (N. Y., 1965), while privately he urged us to publish a bibliography of what he called one of the best such collections in the country.

Every college library should collect the Bible in as many variant editions and languages as possible. This one work permeates our literature, history, our whole culture, and it is unfortunate that in the past we have made no such systematic effort as it deserves. Users of our library will ever be grateful to the kind donors who have filled this need for us, and so well. We owe a debt, above all, to the late Dr. Edwin E. Willoughby, '22, and to his sister, Dr. Frances L. Willoughby, '27. He, Chief Bibliographer of the Folger Shakespeare Library, was a front-rank authority and, as his means enabled him, a collector in this field. He had long been a friend and contributor to our Rare Book Room, and after his tragic death it was she who gave his collection and his papers to the College. The Willoughby Bibles are the sort of core of original works, many now virtually unobtainable, about which supporting collections should be

built. Here, for instance, is the first edition of the "Great Bible" of 1539, sponsored by King Henry VIII. Most of it was printed by François Regnault in Paris, where the sheets were seized by the authorities, sold for waste paper, cannily purchased on those terms by the English, and the work completed in London. Here also is the 1553 edition, excessively rare due to the success of "Bloody Mary" in destroying most of the impression—and others, down to the King James Version of 1611, of which there are several examples.

GRADUALLY, by gift and purchase, the Library has added other works of primary bibliographical and historical importance. For years, we owned but one title in the realm of incunabula, the "cradle age" of printing, before 1500. This was Caesar's *Commentarii*, printed by Fontana at Venice in 1499, and given us, probably in 1840, when he was Principal of our Grammar School, by Levi Scott, later a Bishop of the Methodist Church. Within recent years we have had gifts of eight others, ranging in date from 1480 to 1499. One of these must be rated as the gift of a kindly Providence, since it turned up in a litter of old textbooks sent over from Denny Hall. Such works, and even the illuminated manuscripts which preceded them, can still be bought, but at prices beyond our range. Single pages of illumination or early printing are more easily obtainable and (while unhappy about the practice of dismembering even defective copies) we have acquired a few of these, including a page from Ralph Higden's *Polycricon* of 1482, printed by William Caxton, England's first printer, and the colophon page of the magnificently illustrated *Nuremberg Chronicle*, October 5, 1493.

As with the Willoughbys, donors often deserve more credit than librarians in establishing study and research opportunities. An outstanding example is the gift by Dr. Roscoe O. Bonisteel, '12, of books and manuscripts covering the entire career of John Drinkwater, accompanied by a fund for continuing

## Alumni Authors Take Note

*The College Library has a place for all books by or about alumni (arranged on the shelves by Class), and welcomes also for its files magazine articles, offprints, doctoral theses on film, or memorabilia of any sort. "The Dickinsoniana Collection" is an archive on College history, of which all Dickinsonians are a part, and all are urged to help in making it as complete as possible.*



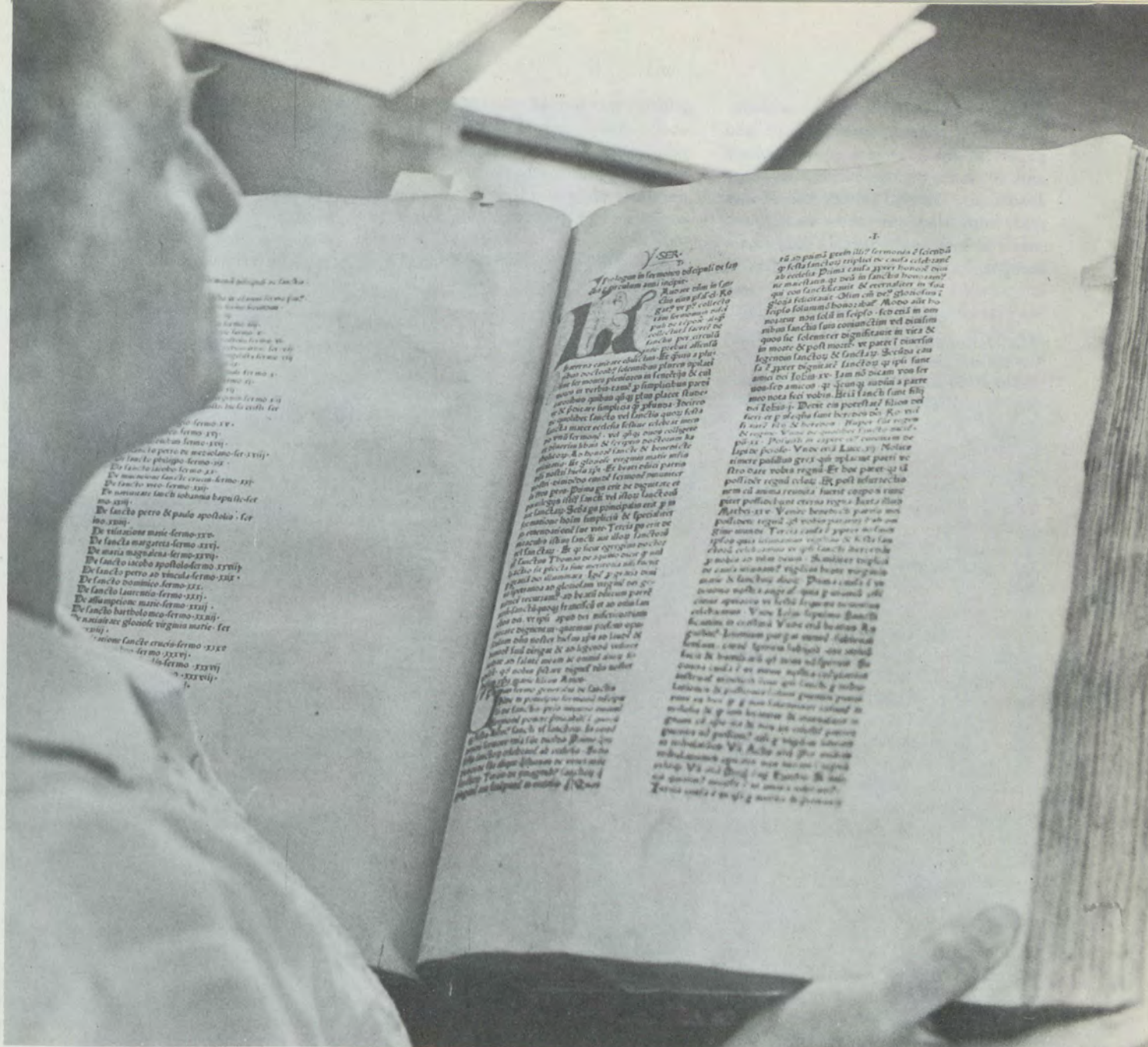

Mrs. Cordelia Neitz, Head Cataloger, with the oldest book in the Library, the *Sermones Discipuli* of Johannes Herolt, printed at Cologne in 1474. This addition to our small collection of incunabula came to us in 1960 as the gift of Frances L. Willoughby, '27. The capital letters heading each paragraph are rubricated, that is, painted by hand in the red color commonly used in Medieval manuscripts. On the page shown the scribe has added to one a fanciful figure of a bird.

purchases. He has given us also a central element of a collection of western Americana, a field we would never have entered upon our own, but which has received already more general use than the Drinkwater Collection, reinforced (quite independently) by Dr. Milton C. Asbell, '37, with valuable gifts in American travel. From another angle, Mrs. Temple Fay's recent gift of books, papers and relics of Joseph Priestley suddenly advanced us to a front position

in an area in which we were already deeply interested. The areas of strength in a college library also reflect, and often profoundly, the presence of men and women on the Faculty whose patience and persistence over the years has gradually built them up: Eric Barnes in Shakespeare, Whitfield Bell, '35 in American History, Mary Taintor in French Literature, and many others. There is one department in which, when organized with care, a college

library can offer its community unusual advantages. Most librarians eschew manuscripts, which require storage, cataloguing and rules for use quite different from books. Yet here are primary sources of which no other copies exist, new ground for study, and new opportunities to publish. A collection of this sort, especially when brought together around certain points of concentration, is a verdant field indeed for the scholar, be he young or old. Ours,

like others of its type, began with institutional archives, spreading out into papers of the founders of the College and of such distinguished alumni as Buchanan, Taney, Conway and others, and from there on into background material such as the politics of Buchanan's long career. Our Slifer-Dill Papers,

gift of the son of an alumnus, hold about 3,000 items on Pennsylvania politics in the Civil War, before and after. Our Bridges Papers, equal in number, on the other hand, hardly touch College history at all, though a valuable source in American literary history. In all, our manuscript holdings

come to about 75,000 pieces, with a nearly equal number waiting to be processed. A small sum has been budgeted for purchases each year, but nearly all are gifts, and almost all of the most valuable are the gifts of Boyd Lee Spahr, who has been sustaining this activity from its very inception.

*The Manuscripts Collection of the Library includes autographs of all the Presidents of the United States, commencing with the George Washington letter shown here. The gift of Dr. Boyd Lee Spahr, '00.*

Philadelphia 29<sup>th</sup> Oct 1795

Dear Sir,

On my way from Mr Vernon to this city, I met your favor with the Packages, committed to the care of Mr Tray and pray you to accept my thanks for your attention to them. — From the former place I sent you a parcel which came under cover to me from Sir John Sinclair which I hope got safe to your hands. They were put in charge of my Secretary Mr Dandridge whom I directed to send them by a safe hand to you — and this he did, as he informs me, by a Mr Knightbridge.

Every good wish attends you and family — and with sincere esteem & regard

I am Dear Sir

Your affect<sup>d</sup> Son

Edw. Mather

I shall be glad to see the favor of you to send the enclosed to Col. Hamilton if he is in the City of New York

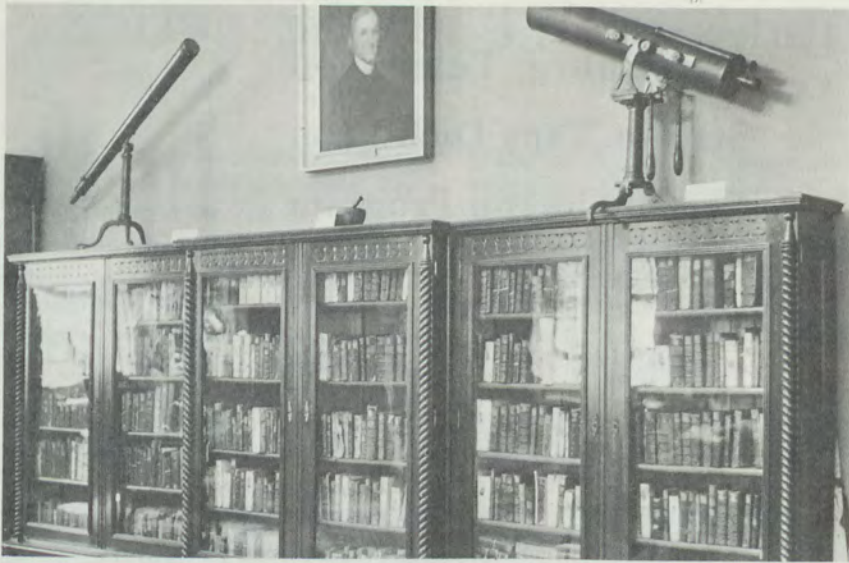

*A part of the original College Library, the gift of John Dickinson in 1784. The books had been collected by Mrs. Dickinson's father and grandfather. Above is the portrait of Joseph Priestley by Rembrandt Peale, the gift of Mrs. Temple Fay, with Priestley scientific apparatus.*



*The Human Relations Area Files, comprising many thousands of microfilm cards, is a major study and research tool in the field of Anthropology, with value also to students in Economics, History and other fields. Professor H. Wade Seaford, Jr., is here shown selecting material from the Files.*

*Shown here is a part of our recently-acquired set of the British Museum General Catalogue of Printed Books, a great bibliographical tool valuable also in historical and literary research. Shirley Richardson of the Library staff respectfully returns one of the formidable volumes to its place.*



Some of our friends, particularly Boyd Lee Spahr, '00 and Mrs. Proctor D. Foucht, have lent a hand alike to book collection, library service, the building itself. Years ago, Dr. Spahr enrolled us as a member of the then-new Union Library Catalogue of Philadelphia, paying the annual subscription for what has now become a major dependence of our interlibrary loan service, and in part also an advantage, through us, to members of the recently organized Area College Library Co-operative Program. Not only must we depend upon other libraries, but the richer our own resources, the more compelling our duty to share them with others.

**A** LIBRARY is in a sense a living thing, its life dependent upon meeting needs and growing in response to them. Grow our Library must. We are soon to move into new quarters with double the capacity of Bosler, and by the Rider formula that limit will have been reached by our bicentennial year, 1973—from just under 150,000 volumes to just over 300,000. We may then be campaigning for an addition, though microprint and other new techniques have already extended average doubling period beyond sixteen years. Yet we shall do well to aim at rapid, planned expansion in the new environment. There is little relationship between this and other college growth factors, such as the size of the student body. A good library is a good library regardless of the number of its users, and an active community of scholars must have strong resources immediately at hand.

This summer, we are taking what may be our final inventory of the books in the old building, our last roundup. Few are aware of it, but the gift of the Bosler Memorial came in part straight from the old Wild West of the 1880's. That was the heyday of "The Carlisle Live Stock Company," whose herds moved across its vast land holdings in the Wyoming Territory, marked with the Bosler brand, guarded by Bosler guns, and watched with jealous terror by the peaceful homesteaders, warned away from the range. Let us not carry the metaphor of books and herd, librarian and cowpoke, too far—nor hesitate to see our rich heritage in terms of a new country and an opening future.

## Around The Campus

### Harrisburg Television Station Taps Dickinson For Patriotism Program "Valley Forge Revisited"

## Subject is ROTC: "You'll Miss the Beards"

A television section of the *Sunday Patriot-News* carried an article entitled "Patriotism: A Renewed Look."

"Vexed," the story began, "by the Vietnam War, Pennsylvanians readily admit that patriotism is harder to come by these turbulent days than it was in the earlier days of the century."

"Television Station WHP has undertaken an ambitious series of one-hour color documentaries in an effort to reignite some of the feelings for country that have gone dormant in many a breast, even in the trying hours of summer 1966."

"Valley Forge Revisited" is the name of the series and the particular program that dealt with Dickinson's ROTC was entitled "ROTC Training: You'll Miss the Beards."

The film followed nine Dickinsonians from the area and included considerable script on Dr. Rubendall and Lt. Col. Stanley W. Selander, professor of military science, who commands our ROTC program.

It is not surprising that Dickinson was selected as the subject institution. A team of five inspecting officers put our program under the microscope recently and heartily approved of what they saw. Dickinson received the highest rating an inspection team can make. The occasion was the annual inspection by visiting officers assigned by Headquarters of the First United States Army.

"Valley Forge Revisited" is an endeavor to link the present hopes, dreams, and ordeals of the United States with those of the Continental Army at Valley Forge in the bleak winter of 1777-78.

The *Alumnus* salutes Col. Selander upon the superiority of his ROTC program and congratulates Dickinson men for causing this warm and complimentary light to be focused upon the College.



Dr. Howard L. Rubendall appears in "Valley Forge Revisited," a WHP-TV documentary that has as its primary function the rekindling of patriotism and love of country. This scene is Memorial Hall in Old West, a national historic landmark.



Cadet John Groome of Dalls-town is made up by a fellow cadet during camouflagage training session at Indiantown Gap Military Reservation. WHP-TV's program director, Brod Seymour, inspects.

# Spring Sports 33-19; Another Great Year

Dallas Winslow, football and basketball star, was named Dickinson College's "athlete of the year."

The 6-ft. 4-in. senior from Wilmington, Del., received the Richard H. McAndrews Memorial Trophy, the college's top athletic award, at the D Club Dinner last May which honored the spring teams and their coaches and celebrating Dickinson's best years in sports.

The spring teams won 33 of their contests, lost 19. Their individual won and lost records were: golf, 12-1; track, 6-1; tennis, 9-2; baseball, 5-8; lacrosse, 1-7.

The season saw Dickinson capturing another Middle Atlantic Conference title to add to its growing list of such honors, when Steve Hopper, Camp Hill, won medalist honors in the recent championships at Allentown.

The over-all record for the year was 78 victories, 40 defeats and one tie. The Dave Eavenson-coached swimming team was undefeated (8-0) and won the MAC College Division crown.

One of the persons who helped celebrate the highly successful year at the annual banquet was the president of the college, Dr. Howard L. Rubendall, '31.

"Recent years have moved the college ahead significantly in sports," he said. "Dickinson is in a new era in sports. We want to stay in it for a long time to come."

Athletic Director Eavenson said the year was such as to "reflect great credit on those who played and those who coached."

Wib Gobrecht, '52 the football and lacrosse coach, in presenting the athlete-of-the-year trophy to Winslow, pointed out that Winslow won all-conference honors in football and was placed in the all-state honorable mention list. A halfback, he played both offense and defense, intercepted seven passes for a new Dickinson record, giving him a career total of 14, also a school record.

"In basketball, he led the team in rebounding and was so skilled as a guard that he was usually given the task of playing against the best scorer on the other team," said Gobrecht.

He noted that Dallas had been drafted by the Philadelphia Bulldogs

of the new Continental League and invited to the Detroit Lions' rookie camp. The tall senior wants to go on to graduate school and has no plans to turn pro.

The following were named the most valuable members of the various spring teams and received handsome trophies: Ed Fedok, Allentown, baseball; Steve Hopper, Camp Hill, golf; Allen MacPhail, Baltimore, and John Tassie, Princeton, N. J., lacrosse; John Edwards, Hove, England, tennis; Don Neidig, Summerdale, and Jerry Weiner, Chevy Chase, Md., track.

Letters were awarded by the various coaches: Gobrecht, lacrosse; Joseph DuCharme, track; Don Seibert, golf; Raphael Hays, tennis; Bill Rickenbach, baseball.

Edwards, speaking for the tennis team, presented Coach Hays with a handsome silver bowl. Other coaches received appreciation gifts from their squads.

E. Gardner Hays who coached the tennis team with great success from 1931 to 1957 when succeeded by his son; and Vincent J. Schafmeister, Jr., '49, alumni secretary of the college and a former Dickinson football and basketball player; Dean of Students Benjamin D. James '34; Dean of Men N. Ronald Pease, and women's coaches Kathleen Barber and Dolores Lizzer were also introduced.

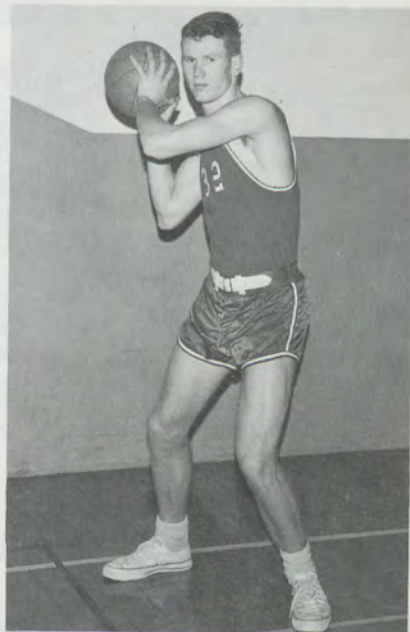

*Dallas Winslow  
Athlete-of-the-year*



*Jerry Weiner throws the discus*

# COMMENCEMENT

## 1966

*O Father of all generations, we invoke Thy blessing, and bestow our own, upon our teachers, administrators and peers who have aided our study here and now send us out to work in the world; may we foster their affection as our own for Dickinson College, never becoming cynical about the demands they make upon it, nor about the demands made upon us; grant us wisdom in what we seek for our alma mater, and resourcefulness in using what was given us here; so may we, sharing a lasting gratitude for what has been given us here, lift up Dickinson College continually unto Thee, for Thy guidance and enduring grace.  
Amen.*



*Nancy Dee McAneny  
Hufstader recipient*

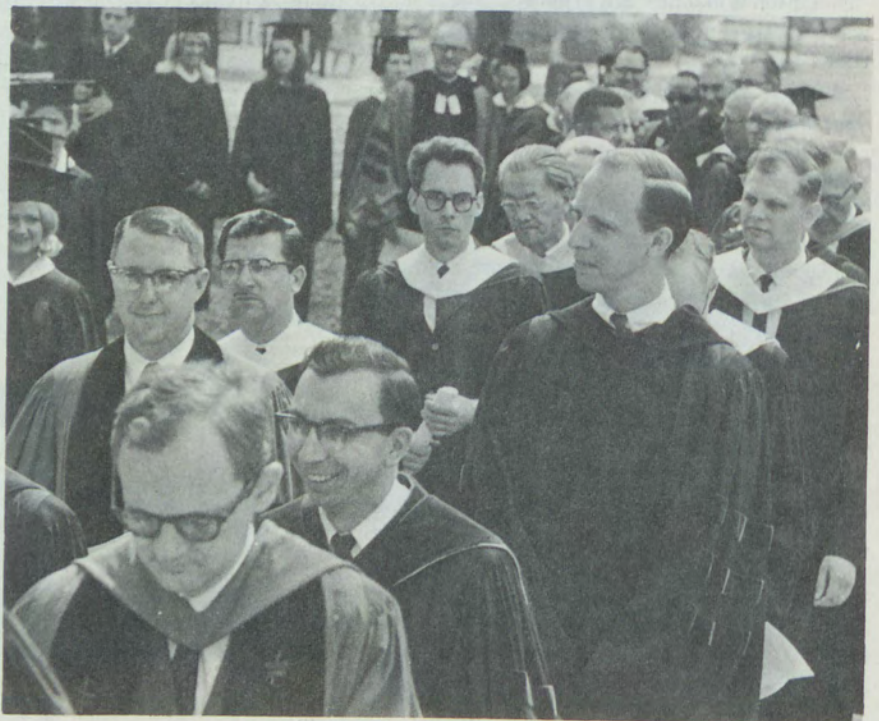

*Processional forms*



Thomas W. Tither, Jr., representing ODK, taps Fred A. Lumb, '29, member of the Alumni Council, in recognition of Lumb's superior service to the College. He also serves as northeast regional chairman for the capital campaign. Right, Lumb is congratulated by Dr. Rubendall.



Dr. Robert L. D. Davidson, '31, President of Westminster College, sends his compliments to the chef. Over 2,000 attended the Alumni Luncheon staged in perfect weather on the John Dickinson Campus.



As attractive as it was delicious.

Harry H. Greybill, '05, senior Dickinsonian present, receives a prize from Alumni Secretary, Vince Schafmeister, '49.

Rev. Joseph S. Ford, Jr., President of the Class of '56, presents reunion check to Board of Trustees President Samuel W. Witwer, '33.



Albert H. Allison, '16, is introduced at the Alumni Luncheon by toastmaster and Alumni Association President Samuel J. McCartney, Jr., '41.





*Stewart P. Glenn received the '02 Award, emblematic of the Outstanding Junior, from Dr. Rubendall.*



*John C. Arndt, III, center, and J. Boyd Landis, Esq., left, prepare to announce the presentation to the College of a portrait of '31 classmate, Dr. Rubendall. Sam Witwer assists.*

*Dr. Rubendall compliments Ken Bergstresser, recipient of the Hufstader Senior Award.*



*The Mary Dickinson Club was hostess at the Alumni Day coffee hour. Left to right are: Mrs. George Shuman, Mrs. Ethel Malcolm, Mrs. Stanley Rynk and Mrs. Elmer Herber.*

*Joel Rome, caps Steve Hopper into Raven's Claw. Hopper, most valuable player on the golf team is the son of John Hopper, '48. Steve won medalist honors at the MAC championships.*





# Letters To (And From) The Editor

## To the Editor:

May I tell you that I greatly enjoyed your article on Moncure D. Conway. I heard his address at the college when he was given an honorary degree. In December 1907 I was in a *pension* in Berlin when at dinner a Welsh theological student who was studying at the University of Berlin remarked that Moncure D. Conway had died. Two Americans at the table asked: "Who was Moncure D. Conway?"

The Welshman—his name was Robert Roberts—replied: "He was one of your greatest Americans."

It was a pleasure to read your account of him; and the illustrations are excellent. Looking at the picture of Conway Hall reminded me that it was there I last saw one of my highly esteemed teachers at Dickinson, a Dr. Gooding, who taught philosophy and psychology. That was in the spring of 1912, when I was spending a few days at the then Indian School.

Sincerely,

Wilson D. Wallis, '07

## To the Editor:

Alumni publications have reached a new high with the publication of the Spring 1966 issue of the *Dickinson Alumnus!* It is, in my opinion, the finest issue ever to leave the presses of Old Bellaire and certainly should rank with the finest of any school, at any time. Its content, its makeup, its clarity of presentation is a tribute to your continuing revitalization of alumni life and participation in current campus activity.

Dr. Rubendall's candid objectivity in discussion of the "fraternity problem" will, I am sure, find its way to every campus in the country where the Greek letter organization is to be found—and well it should. Too often within recent years have we been subjected to biased

discourses of the pro and equally slanted dialogues of the con. The casual disregard of the weaknesses and the puffing of the strengths, the "for" merely for the sake of the "for," and "agin" merely for the sake of protest have removed the subject from the world of honest discussion, thought and analysis. Thank God, at least for Dickinson, Dr. Rubendall has restored sanity to the study of an admitted problem. I do not concur in all of his conclusions nor would he in mine. However, I do respect his analysis predicated upon reason, not upon hysteria or fad of the times. (Even as a fraternity man and fraternity trustee, I have often questioned their total worth, but, questioning is far removed from total condemnation.)

Again, from one encouraged alumnus, heartiest congratulations.

Cordially,

George G. Lindsay, '48

## To the Editor:

Enclosed is a check for \$100.00 to be used for whatever is deemed necessary by the college. With this check goes a reservation. As you know I am now started in a profession whereby my financial position is becoming relatively secure. Since I have such a great love and fond affection for my alma mater I wish to go on record that if Dickinson College is to completely do away with fraternities on the college campus "under faculty advisement" let me advise I am seriously considering withholding any donation in the ensuing years. Dickinson College without fraternities makes it another institution.

As a personal reflection, I owe much to Dickinson College, but I cannot say that it was a college of learning that made me what I am today. As you may or may not know, my background was certainly one of great need when I entered the College of Dickinson. I can also state that it was not the books nor the program of learning that developed whatever I am today. The inter- and intra-fraternity competition, the athletic program in its broad expanse, the fine caliber of teaching professors and last but not least the magnificent student body gave to me the necessary materials to develop from an individual of impoverished background to a graduate student with high ideals intelligently, morally, physically and socio-economically.

I care not, Vince, what you do with this letter as far as reflection or appeal,

and I have nothing but the fondest of memories of "staid Old Dickinson" but if the faculty feels that Dickinson College is only books, buildings and teachers then I am afraid that disillusionment has entered upon them. At least it has upon me.

Sincerely,  
Wm. J. Zapcic '51, M.D.

## To the Editor:

I have read, Vince, and re-read, with the greatest of interest, Dr. Rubendall's address to the Dickinson "Fraternalities Symposium." I think so much of it that I hope you have placed a copy in Seth Brook's hands and I would be happy to have this very address made to a Beta convention.

Few of us will agree with *all* he has to say, but it would be good for our souls to have Dr. Rubendall say these things to us, either at convention or in the Beta Theta Pi Magazine.

I could not agree with his point (or program) number nine, and my disagreement would have nothing to do with racial discrimination. (Beta has no restrictions on membership as you know.) He seems to imply that the college reserves the right to select our membership for us.

Again he seems to imply strongly that our "... unchanged rituals determined for a society of fifty years ago are outmoded," and then he reminds us "what can happen when the fraternity forgets its ideals." I have just served on a committee on rituals and we made many changes. Beta has always updated its rituals. But the ideals on which we were founded still remain and I agree with him, we get in trouble when we forget these ideals—as a fraternity or as a chapter. When we lose sight of those ideals we perish or at best, slip perilously. What the fraternity system—and Beta needs above all else is a return to the ideals expressed in our rituals. And I dare say this is true of Phi Kappa Sigma, founded as I recall it in 1850, as it is of Beta, founded in 1939.

I hope you will give President Rubendall's article to Seth and recommend that he do something with it. His message should be heard and discussed and listened to!

Gordon Smythe  
(Not an Alumnus)

(Editor's note.—Seth Brooks and Gordon Smythe are national officers of Beta Theta Pi Fraternity. Dr. Rubendall's talk was distributed.)

### From the Editor:

As one member of the Dickinson family wrote to the Alumni Office, ". . . whether it was the weather or some other factor, I came away feeling that it was likely the most enjoyable Commencement season which I have experienced. There were numerous comments that the 'mood' was happy and bespoke unity of purpose on the part of all concerned."

It could not have been otherwise because this had been a very good year!

The mental ability and the brilliant and audacious spirit of our G. E. College Bowl Team devastated the maximum number of other institutions with which it was permitted to compete and returned to the campus undefeated champions in this scholarly jousting. Dickinson was richer by a massive silver bowl, \$10,500 in scholarship funds, and additional respect for her ivy covered walls.

Indeed, the public relations value of that series of superb performances by our students over national television was beyond measure!

Then Cass and Birnbaum, in their *Comparative Guide to American Colleges and Universities*, declared Dickinson a Highly Selective College and placed only 19 schools in a grouping of greater altitude. This national recognition is directly related to the reputation Dickinson has acquired for superior faculty and superior student body.

Our student body was certainly superior on the football field winning seven games and losing only one to post the best gridiron record in 28 years!

The swimming team was undefeated and brought us another Middle Atlantic Conference Championship.

That makes four titles we have claimed in as many different sports (basketball, golf and tennis are the others) and very few MAC institutions enjoy *that* status.

Brains and Brawn!

No wonder constituent affection has expressed itself in such unprecedented dimensions these recent years.

In President Rubendall's speeches at alumni club meetings the lighter moments usually contained a modest acknowledgement of having operated the College in the black and of having won more athletic contests than lost during his tenure.

But there is a deeper message discovered in this chuckle-intending observation. Operating in the black when



*Alumni Secretary, Vincent J. Schafmeister, Jr., '49, accepts in behalf of the Washington Alumni Club, Alumni Service Award from Warren Highman, vice-president of American Cyanamid Company. One of four national honor citations, it salutes our constituency for superior work with underprivileged children.*

you are not only a non-profit organization; but a no-profit one is the supreme compliment to fiscal management. This organization that is Dickinson must build in funds for operating costs. Hence its source of life blood, Alumni, must be motivated to give generously, even sacrificially.

To say simply that generally this is not easy is the understatement of the year!

However, this fine old school has something going for her. Two things, actually. Pride and belief. Pride in the past and pride in this exciting present. And belief in the commitment.

So alumni *have* responded generously and in some instances, we know, sacrificially. Hence a 126 percent increase in annual giving since July of 1963 to what was feared an unreachable goal of \$220,000 in 1966. This accomplishment was saluted by the American Alumni Council with a first prize in an alumni recognition program and a check for \$3,000. Details in the center insert of this edition of the *Alumnus*.

**A**NOTHER notable endorsement of Dickinson's accomplishments and carefully drawn plans for her future came from the Ford Foundation. We have been awarded a challenge grant of two million dollars which will be received annually over a three-year period, based upon the cumulative results of the College's 3-to-1 matching efforts. Thus, we must raise six million dollars to qualify for the full amount of the grant.

Quoting President Rubendall, "All of us may take pride in having been characterized, according to the purpose of the Ford Foundation Special program, as a College committed to superior scholarship with plans and ability to make pace-setting improvements, and with the potential to serve as a center of excellence."

Only four other colleges in Pennsylvania have shared in this program, which assumes that regional peaks of excellence in privately supported education are essential to nationwide intellectual vigor and growth and that regional excellence can best be gained by building on existing strength.

Delicious prose! All the more palatable because of Ford's complete understanding of how it is here.

The *Alumnus* is a publication of the General Alumni Association and is dedicated in part to informing alumni about their College's plans, programs and progress. Fund raising copy has been minimal and even on those rare occasions we have tended to use the soft-sell as we pushed our tambourines.

But the needs of higher education and of this superior institution are sufficiently great, our contribution to the individual and the national welfare so significant, that this bit of *hard-sell* might be tolerated: We are unabashedly and hardfistedly interested in alumni dollars and ask your continued financial support—even greater support—now that we will receive one dollar from Ford for every three dollars raised.

In the next few months special publications will relate what has been done with the money alumni have given and what will be done with these new funds we seek as the College moves into her high-gear phase of the "Toward a Third Century" program.

Until the detailed reports please know that during the past five years Dickinson has constructed 13 new buildings costing a total of nearly six million dollars. In addition, a new biology building and two new dormitories will be opened this September. Construction of a new two and one-third million dollar library has just begun.

Truly, we are on the move! V.J.S.



## THE 1966 DICKINSON FUND

\$221,642

*With appreciation, this section is dedicated to all alumni, parents, and friends who have opened new opportunities at Dickinson through Annual Giving.*



**WITWER:**

I am convinced we have only begun to realize our potential . . .

■ "It is highly gratifying to learn that for the third consecutive year we have achieved a new record in annual giving. To all members of our Dickinson family, alumni, students, parents, faculty, individual trustees, and friends,—I express the deep appreciation of the College and its Board of Trustees. Of course, a special word of thanks is due Chairman John S. Snyder, '33, Fund Director Evan Frey, '59, and the many alumni leaders who have given unstintingly of their time and talent in raising the record breaking total of \$221,642.00.

"The recent rate of growth in annual giving has been remarkable. Only four years ago, contributions totaled less than \$100,000.00. But the real significance of the achievement lies not in figures, but in what it foretells. It demonstrates that Dickinsonians are determined to support our bold and well-conceived Ten Year Budget (now in its third year) making possible long-overdue increases in compensation for our distinguished faculty, allowing acquisition of needed and costly educational facilities, increasing substantially our provisions for student aid, and securing a sound base for the current financial operations of the College. The success of the 1966 Campaign is also evidence of our commitment to secure Dickinson's rightful place in the front rank of private liberal arts colleges.

"I am convinced we have only begun to realize our potential of annual giving. Let us keep up the momentum!"—SAMUEL W. WITWER, President, Board of Trustees.



**JOHNSON:**

. . . the world is engaged in a race between education and chaos

■ "I know what alumni mean to the support of higher education. Last year alumni contributed almost \$300 million to the colleges and universities of this Nation. As the father of two daughters, and as the President of a country in which more than half of our citizens are now under twenty-five years of age, I think I know how important that assistance is to the youth of this Nation.

"Throughout my entire life, I have taken seriously the warning that the world is engaged in a race between education and chaos. For the last two and one-half years I have lived here with the daily awareness that the fate of mankind really depends on the outcome of that race."—LYNDON B. JOHNSON, President of the United States.

■ "It is a cliché to observe that education at all levels is in a state of intense ferment. Additionally, it is now 'big business.' Various studies indicate that as a nation we are putting more of our dollars to work in education than in any other national pursuit except the military. A recent article in *Fortune* observes, 'Industry is poised to open up the rich education market and could well transform the entire educational system.'

"All of this activity is generating a lot of heat and occasionally light. The influence can well affect for generations our attitudes about values in education relative to our national goals. What seems to be desperately needed pres-



**SNYDER:**

This money is not only in support of a physical situation. It also underscores an ideal

ently is perspective. To my way of thinking this is one of the critical functions of the small liberal arts college in the 'multiversity' world. The success of the 1966 Dickinson Fund testifies to the fact that a good many alumni and friends of the College share this view. This money is not only in support of a physical situation. It also underscores an ideal.

"To all of the people who worked so hard to bring this effort to a successful conclusion go my sincerest thanks. We are stimulated to even higher goals for next year and we begin the effort in the full knowledge that alumni, parents and friends of the College will again say with their dollars that Dickinson's role in today's perplexing educational arena is an essential one."—JOHN S. SNYDER, General Chairman, The Dickinson Fund.

■ "Of the many who contribute each year to The Dickinson Fund, the greatest number are alumni. Since 'Red' Malcolm conceived the annual giving program for Dickinson over thirty years ago, alumni have responded in increasing number. Oh, of course, there is still plenty of room for improvement—and we'll have it—but there is also plenty of reason for pride.

"We can take great pride in the award you've read about elsewhere in this issue. A national award of this nature from the American Alumni Council is an enormous accomplishment. Many people should be thanked. Many should be praised.



**McCARTNEY:**

There is still plenty of room for improvement, but there is also reason for pride

"We are going to praise the many alumni who have been involved in Annual Giving as directors, workers, architects and contributors—not just in this past year, but in the years before that had to be for the towering effort that convinced the judges this award belonged to Dickinson.

"If you are a contributor, part of the American Alumni Council Award is yours, just as surely as if your name were listed on the trophy, certificate and \$3,000.00 check. If you are a donor, much of Dickinson is yours, just as if you had bought the stones and placed them there, and it carried your name.

"The support of alumni by annual unrestricted giving cannot be over-emphasized because of the flexibility it affords our College and in its auxiliary benefits such as the \$2,000,000 Ford Challenge Grant. For while unrestricted giving may make it a bit difficult to focus on what our contribution has wrought, the College has demonstrated through its progress that our funds have been put to good use.

"We take pride in what you as an alumni contributor are doing for the College. It's important."—SAMUEL J. McCARTNEY, JR., President, General Alumni Association.

■ "We near our plunge into Dickinson's third century of service to higher education amid signs of exciting progress on every front. This progress has been accented by the exhilarating accomplishment of the 1966 Dickinson



**RUBENDALL:**

Annual Giving has become a symbol of our College's vitality and independence

Fund and has been acknowledged by the Ford Foundation through a challenge grant to the College in the amount of two million dollars.

"It is appropriate that the Ford Grant and Annual Giving should be linked closely. Recent extraordinary advances in Annual Giving have illustrated to Foundation officials that Dickinson's alumni, parents and friends are lined up solidly behind the commitment of this fine old school. And these annual gifts now will be matched by the Foundation.

"It is appropriate that Annual Giving has become a symbol of our College's vitality and independence. Without these unrestricted funds, the most valuable gifts a college can receive, we cannot persist in our tradition of educational excellence consonant with the changing society.

"For nearly two centuries Dickinson's basic purpose has been to graduate men and women programmed to become responsible leaders in education, business, the professions, and government. Your gifts and hard work have made it possible for us to continue this mission and all of us on the campus are grateful."—HOWARD L. RUBENDALL, President, Dickinson College.

■ "During the May Parent's Advisory Council meeting, it was a pleasure for me to announce that contributions to the Parent's Fund already totaled \$22,000, exceeding our goal by 10 per cent. The final tally showed \$23,339.00.

"This proof of interest by parents of Dickinson students is heartwarming.



**FERGUSON:**

Parents are taking an active part in the ongoing work of the College

As in the past, it reveals that parents are taking an active part in the on-going work of the College. Their signature on a check means that they are enlisting in the ranks with other dedicated Dickinsonians who march toward the goal of 'educational superiority.' It indicates how well parents understand the benefits of higher education, what it means and what it does, not only for their children, but others who follow.

"Contributions made by parents are directed to meet current operating needs. Regular faculty salary increases help Dickinson attract and retain good teachers. Our gifts provide scholarships and student aid for able young men and women. They provide modern laboratory equipment for budding scientists and new books to appease the appetites of our young scholars. The gifts parents make echo throughout Dickinson signifying satisfaction and pleasure with the program the College is producing on the educational stage.

"Our heartfelt thanks go to every one of the 520 contributing families. We also appreciate the many who have labored diligently to encourage parents to achieve this record amount. Any kudos would not be complete, however, if we did not give special acknowledgment to parents of past students who have become active in support of the College under the leadership of Alumni-Parent Chairman, Randall B. Hamrick.

"The 1966 mark will be shattered in 1967, for records are made to be broken."—JOHN B. FERGUSON, JR., President, The Parents Advisory Council.



FREY:

No report can omit special accolades for outstanding performance

“No report on a campaign as fine as the one we have just experienced can omit special accolades for outstanding performances.

“Certainly we must look forward to the day when all classes will tackle the record set by perennial winner Bill Young’s Class of 1921—91 per cent participation. Close behind, celebrating their golden anniversary, was the Class of 1916 captained by Albert H. Allison. They posted an 85 per cent mark. The Class of ’31 led by Jack Arndt, engineered a portrait of their classmate, Howard Rubendall, as well as a check for Annual Giving.

“At the opposite end of the spectrum, Jerry Bole’s Class of ’63 established a record 133 contributors, and the Class of 1964 made a solid advance beyond the century mark.

“Congratulations are due our parents. Under the leadership of John B. Ferguson, Jr., Richard O. Smith, and Randall B. Hamrick, parent contributions increased 61 per cent to a record \$23,339.

“The accomplishments of the past three years would not have been possible without a united effort supported by hundreds of alumni and parents giving their time, energy and dollars to provide Dickinson with the strength to enter its third century with confidence and enthusiasm. I am personally grateful.”—EVAN C. FREY, Director of Annual Giving.

# 1966 ALUMNI RECORD

CLASS	CHAIRMAN	CLASS ROLL	TOTAL DONORS	PARTICIPATION	ANNUAL GIVING
1895		2	1		\$ 5.00
1897		1	1		25.00
1900		8	2		2,100.00
1901		7	3		335.00
1902		15	6		191.00
1903		10	6		90.00
1904		23	4		162.00
1905		22	6		130.00
1906		19	9		400.00
1907		27	16		1,185.00
1908		31	15		545.00
1909		27	9		212.00
1910		43	22		2,545.95
1911		44	14		245.00
1912		52	17		1,255.00
1913		34	15		244.45
1914	Charles E. Wagner	63	27	43%	2,577.50
1915	David M. Wallace	50	30	65%	1,713.50
1916	Albert H. Allison	33	28	85%	1,415.00
1917	Robert L. Myers, Jr.	53	26	50%	620.00
1918	Paul L. Hutchison	56	32	57%	549.00
1919	Lester F. Johnson	74	37	51%	931.00
1920	Harry S. Henck	86	43	50%	646.00
1921	William M. Young, Esq.	65	59	91%	1,372.00
1922	Albert R. Berkey	76	36	47%	1,145.00
1923	Evelyn Wardle	96	42	44%	1,763.00
1924	Horace E. Rogers	122	51	42%	1,226.00
1925	W. Irvine Wiest	111	44	40%	1,096.00
1926	H. Monroe Ridgely	140	53	38%	2,183.00
1927	Charles F. Irwin, Jr.	124	46	37%	4,841.00
1928	W. Reese Hitchens	122	49	40%	1,297.50
1929	James A. Strite	140	51	36%	2,583.00
1930	Edgar J. Kohnstamm	147	55	37%	2,118.90
1931	John C. Arndt, III	153	85	56%	3,759.71
1932	Joseph J. Myers	132	57	43%	3,658.50
1933	Joseph G. Hildenberger	147	51	35%	1,834.40
1934	Max R. Lepofsky	135	48	36%	5,881.06
1935	John J. Snyder	145	56	39%	1,777.95
1936	Sherwin T. McDowell	171	54	32%	1,550.50
1937	Arthur R. Mangan	143	50	35%	1,652.50
1938	Fred J. Charley	135	44	33%	1,778.35
1939	Austin W. Bittle	164	50	30%	2,866.50
1940	Robert J. Thomas	141	43	30%	906.85
1941	W. Richard Eshelman	150	63	42%	1,642.95
1942	Sylvester S. Aichele	141	39	28%	828.85
1943	James M. McElfish	129	55	43%	1,463.40
1944	Paul Neff	120	30	25%	407.45
1945	Wilma Barkalow Prescott	88	28	32%	1,345.50
1946	Bruce E. Cooper	131	32	24%	558.00
1947	Wilbert C. McKim	130	50	38%	1,001.60
1948	William F. Borda	221	73	33%	1,721.85
1949	Thomas Caldwell, Jr.	259	67	26%	1,710.70
1950	Theodore H. Ely	326	82	25%	1,386.45
1951	G. Kenneth Bishop, Jr.	263	77	29%	1,757.95
1952	Philip C. Capice	275	84	31%	1,467.00
1953	Marty Weis McGill	252	64	25%	766.50
1954	Robert B. Cohen	256	74	29%	994.50
1955	Albert L. Clark	273	88	32%	1,163.50
1956	George G. Easley, Jr.	290	83	29%	869.00
1957	William H. Houpt	253	97	38%	898.50
1958	Barbara Mohler McIlvaine	247	70	28%	537.00
1959	F. Lee Shipman	288	102	35%	816.10
1960	John J. Curley, Jr.	296	103	35%	803.25
1961	Robert L. McNutt	316	101	32%	869.25
1962	†R. R. Grainger/R. A. Horsley	303	96	32%	985.25
1963	Jerry D. Bole	351	133	38%	1,292.75
1964	Douglas R. McPherson	348	119	34%	931.00
1965	Andrew Y. Rogers, Jr.	320	85	27%	657.00
1966			6		35.00
1968			1		25.00
Totals		9415	3305	35%	\$90,349.42
	Honorary Alumni		7		270.00
	Total Alumni Giving		3312		\$90,619.42

†Deceased

# FOR PROGRESS AND ACCOMPLISHMENT

Only gifts and grants to meet current operating expenses are reflected in this report, for that is the express purpose of The Dickinson Fund. Gifts to the Six Million for Dickinson Campaign, special purpose gifts and gifts-in-kind will be recognized in a later publication.

The following symbols are used throughout the report: GMF (Gilbert Malcolm Fellow)—recognizes the donor of an annual gift in the amount of \$100 or more; A (Agent)—recognizes those volunteers who actively assisted in the 1966 drive.

During the clerical operations involved in accurately listing the names of nearly 4500 contributors, it is only too likely that errors occurred. If you note a mistake, please inform the College so that the official records may be corrected.

## HONORARY

A. Merrill Allyn  
Lee H. Bristol, Jr. *GMF*  
Harry C. Byrd  
Paul S. Havens  
Frank W. Montgomery  
Edgar C. Powers  
Robert W. G. Vail†

## 1895

John E. McVeigh

## 1897

William A. Jordan

## 1900

Andrew Kerr *GMF*  
Boyd L. Spahr, Sr. *GMF*

## 1901

Elizabeth M. Craighead *GMF* †  
Edwin Forrest Hann  
Henry M. Lawrence

## 1902

Mary Love Collins  
William A. Ganoë *A*  
Dean M. Hoffman *A*  
Daniel R. Pepper, Sr.  
Herbert Rhinesmith  
Warren N. Shuman *GMF*

## 1903

Nell Davis Bostwick  
Eva DuHadway  
Edgar S. Everhart  
In Memory of Elmer T. Grove  
Charles H. Nuttle  
J. Roy Strock

## 1904

Isabel Goldsmith Lowengard  
Ivo Otto, Sr. *GMF*  
A. Haven Smith *A*  
William E. Webster

## 1905

Gertrude Heller Barnhart  
William L. Beyer, Jr.  
Clarence L. Dumm  
William H. Rogers  
Earl M. Rousch  
Anna J. Spears

## 1906

Edward E. Bohner *GMF*  
Helen Smith Harris  
Roy N. Keiser  
Dayton E. McClain *GMF*  
Harry H. Nuttle  
Delora Armstrong Pitman  
Rippey T. Sadler  
Harry M. Scarborough  
Nell B. Stevens

## 1907

Florence Ralston Belt  
George M. Briner  
Russell T. Davies  
Charles B. Derick  
Edwin L. Haines  
Eva Cass Jahn  
Ada Filler Kennedy  
Leon A. McIntire *A*  
George W. Pepper  
Mary A. Ranck  
Robert F. Rich *GMF*  
Lewis G. Rohrbaugh  
Walter F. Shenton  
Mary Hoover Steese  
Grace Hertzler Towers  
Wilson D. Wallis *A*

## 1908

Lillian G. Brown  
Alice M. Clarkson  
Herbert G. Cochran *A*  
Lida M. Ebbert  
Laura Harris Ellis  
Maurice E. Heck  
Abram M. Hess  
J. Frank Jones  
Theodore C. Jones  
Mary Leinbach Gill  
Annie R. O'Brien  
Newell W. Sawyer *GMF*  
Henry L. Seaman  
Helen Kisner Woodward *GMF*  
Hugh B. Woodward *GMF*

## 1909

Austin A. Banks  
W. Grier Briner  
J. Clair McCullough  
Benjamin W. McFarren  
May Morris  
Charles Langstaff  
Jay A. Simpson  
Lillie Reese Smith  
Thomas A. Smith, Jr.

## 1910

Albert H. Bean  
In Memory of Hettie W. Craighead  
Blanche L. Dum  
Walter V. Edwards *A*  
A. Grace Filler  
Lydia M. Gooding  
Albert G. Judd  
Charles H. Kelbaugh  
Magdalene Leinbach Leininger  
W. Earl Ledden  
Henry Logan *GMF, A*  
Marjorie L. McIntire *A*  
Hewlings Mumper *GMF*  
George E. Myers  
DeLancey S. Pelgrift *A*  
Harriet Sanderson Poffenberger  
Charles H. Rawlins, Jr.  
Karl E. Richards  
E. Roger Samuel *GMF*  
Jeannette Stevens  
Mary Robley Vanneman  
Joseph S. Vanneman

## 1911

Victor H. Boell  
Charles S. Briner  
Rankin S. Caldwell  
Edna Bowers Davenport  
Clara Smith Dodd  
Charles H. Hastings  
Chester C. Holloway  
Charles F. Kramer, Jr.  
Karl K. Quimby *A*  
Vaughn T. Salter†  
Jane D. Shenton  
Helen Williamson Stuart  
Roy F. Stuart  
Howard E. Thompson  
Ray Patton Smith

## 1912

Mary Jenkins Adamson *GMF, A*  
William M. Beard *GMF*  
Helen Garber Bouton  
Charles C. Bramble  
Edna M. Handwork  
John H. Hemphill  
Jacob B. Leidig  
Elva Green McCune  
Marguerite Deatrack Miller  
Robert E. Miller  
John E. Myers *GMF*  
Mary E. Roberts  
Melinda Zang Row  
William M. Smith  
S. Walter Stauffer *GMF*  
Glenn E. Todd *GMF*  
Romaine Singiser Wert

## 1913

Anonymous  
Fred H. Bachman  
Edith Rinker Bramble  
Elizabeth M. Garner  
Aubrey B. Goudie  
John C. Broome  
Homer C. Holland  
Horace L. Jacobs, Jr. *A*  
Martha L. Johnson  
Julia Delavan Laise  
W. Alexander McCune  
John V. McIntire  
Cecil W. Peeples  
Clarence M. Spangler

## 1914

Lester W. Auman  
Marie Niesley Barnitz  
Rachael S. Beam  
Ruth H. Bigham  
Foster E. Brenneman  
Frank C. Bunting  
Mabel Krall Burkholder *GMF*  
Joel Claster *GMF*  
Charles C. Cole *A*  
Carlyle R. Earp *A*  
Thomas H. Ford *GMF*  
Cora L. Handwork  
Frank Y. Jagers  
Leslie M. Karper  
Jeannette Blair Mills

Fred L. Mohler  
Harriet Stuart Mohler  
Samuel L. Mohler  
Adam A. Nagay  
William H. Robinsen  
Emory Rockwell  
Eugene C. Shoecraft  
Roy H. Statler  
Mary Coyle Van Siclen  
Charles E. Wagner *A*  
Clyde Williams  
Maude E. Wilson

## 1915

Margaret Bream Baxter  
Arthur A. Bouton  
William W. Edel  
William L. Eshelman *GMF, A*  
G. Winifred Evans  
Foster H. Fanseen  
Hymen Goldstein *GMF*  
Roberta Reiff Gracey  
Mary C. Graham  
Eva Peters Hanning  
Lester S. Hecht *A*  
Katherine M. Hodgson  
J. Frank Hollinger *GMF*  
Elizabeth Howard  
Margaret Day Jones  
Walter W. Kistler  
H. H. Lippincott  
Russell R. McWhinney  
Ina Mitchell Medde  
J. Luther Neff  
Helen B. Neyhard  
Irene C. Ritchey  
J. Ohrum Small  
Roger K. Todd  
David M. Wallace *GMF, A*  
C. Griffith Warfield *GMF*  
Howard B. Warren  
Stanley G. Wilson  
Ethel Wagg Zimmermann *GMF*  
G. Floyd Zimmermann, Sr. *GMF*

## 1916

Albert H. Allison *GMF, A*  
R. Guy Bashore *GMF*



ALBERT H. ALLISON  
Class of 1916  
85% Participation

Amelia Wiener Blumenfeld  
George W. Bradley  
Olga Meloy Carter  
Margaret A. Craig  
Joseph S. Davis  
William R. Diver  
Reed G. Einstein  
Helen Tritt Frenlich  
Robert L. Ganoe *A*  
Daniel F. Graham  
F. Leslie Hart  
Paul W. Heck  
Samuel H. Hoff  
Thomas R. Jeffrey  
Helen Lauman Judson  
Louis E. Lamborn  
Reynolds C. Massey  
A. Norman Needy *GMF, A*  
Elias Otto  
Perry F. Prather *GMF*  
J. Frank Puderbaugh  
Arthur M. Reeves  
Herbert S. Reisler  
Pierce Shope  
Clark L. Van Auken *GMF, A*  
Anna Shuey Whiting

### 1917

Ralph M. Bashore *A*  
Michael F. Davis  
Jasper N. Deeter  
Mervin G. Eppley  
Max Hartzell *A*  
Joseph A. Hopkins  
Florence Baker Hutchison *A*  
Marie Wagner Johnson  
Margaret McMillan Keith *GMF, A*  
Earl C. Lyon  
In Memory of Josh McCabe  
James C. McCredy *A*  
Gordon M. Marks  
Douglas S. Mead *A*  
Nora M. Mohler  
Miriam Evans Morgan  
Robert L. Myers, Jr. *A*  
Charles R. Nicklas  
Milton R. Priddis  
Homer M. Respass *A*  
Carl B. Shelley *GMF, A*  
Clarence L. Shollenberger  
Albert Strite *A*  
Gaither P. Warfield *A*  
Edwin D. Weinberg  
Robert E. Woodward

### 1918

Frank R. Adams  
Margaret May Bixler  
Harold H. Bixler  
Charles F. Berkheimer  
Murray Barbour  
Howard E. Breisch  
Harold C. Carter  
N. Mabel Clark *A*  
Mervin G. Coyle *GMF*  
Hazel Sanford Davies *A*  
Ruth H. Eslinger  
M. Clare Filler  
Mary E. Glenwright  
Paul L. Hutchison *GMF, A*  
Lillian M. Kell *A*  
George C. Kerr *A*  
Mildred Price Lee *A*  
Elva R. Lippi  
Nell H. Marvil *A*  
James H. McNeal  
Earle L. Mortimer  
Harper A. Price  
Jesse W. Probst  
Merle I. Protzman  
Clark D. Read  
M. Marie Ritts  
Herbert K. Robinson *A*  
Eleanore Craine Slutzker  
Constance Springer Trees  
John F. Walters  
Lester A. Welliver *A*  
Seymour R. Willits

### 1919

Edna Eppley Bagenstose  
David M. Balentine  
Cornelius V. Bubbs  
Caroline Hatton Clark *GMF, A*  
M. Clare Coleman  
Harriet Brokaw Cook  
Charles E. Davis

Elizabeth Schellinger Douglas  
Isabel K. Endslo  
Sylvester M. Evans *A*  
John W. Garrett  
Ruth Kruger George *GMF*  
Beatrice Carmitchell Gertz  
Margaret Spotts Hall  
Benjamin F. Haws  
Elma M. Houseman  
George E. Johnson  
Lester F. Johnson *A*  
Mary Schellinger Laning *A*  
Catherine E. Lobach *GMF*  
Edwin B. Long  
William E. Matthews, Jr.  
Lucetta E. McElheny  
Robert E. Minnich *A*  
Rowan C. Pearce  
Ira S. Pimm  
Ruth Fisher Rhoads  
Ethel Ginter Skillen *A*  
Ruth Niesley Spare  
Ralph N. Spare  
Mariette Holton Stitzel *A*  
Emma H. Swain  
Fayette N. Talley  
Ross Wilhide  
C. R. Willis  
Ada Bacon Wilson  
Helen L. Witmer

### 1920

Sadie Nindlin Aron  
Charles A. Auker  
Herbert P. Beam  
Alma Long Bittner  
Helen Purvis Blew  
Anna Pearson Brubaker *A*  
George H. Burke *A*  
A. Todd Coronway  
Ray H. Crist  
Amy Brobst Douglass  
Allen D. L. Fisher  
Howard S. Fitzgerald  
Howard S. Fox *A*  
A. Harland Greene  
Jean Chalfant Gwynne  
Walter E. Harnish  
Edna Moyer Hand  
Harry S. Henck *A*  
Mayme Hart Hoguet  
William S. Kehl  
Edna Morgan Kessler  
George G. Landis *GMF*  
Hazel M. Lansberry *A*  
Edgar P. Lawrence  
Mary Bagenstose Mead *A*  
Edgar B. Miller *GMF, A*  
Ralph L. Minker  
Geraldine Zimmermann Obermiller  
Carl P. Obermiller  
Katherine Obermiller  
Mildred Conklin Page  
Marion Logan Priddis  
Helen Nixon Sanderson  
Mary Davis Shockey  
Mariette Holton Stitzel  
Elwood W. Stitzel  
Harold H. Suender

Eleanor Yeaworth Welliver  
J. J. Wertacnik *A*  
Albert E. Weston  
Edna Brumbaugh Williams  
Mildred Weir Woodward  
Ralph L. Young

### 1921

Harrington J. Barrus  
Frank G. Black  
Edward G. Brame  
William E. Bretz  
Alice S. Bryant *A*  
John G. Cornwell  
Stanley B. Crosland  
J. Fenton Daugherty *A*  
Nora Lippi Davis  
Herbert L. Davis  
George Doehne, III  
Mildred Harvey Foster  
Evelyn Carr Gilman  
Franklin A. Gray  
Horace B. Hand  
Margaret Wingard Hocker *GMF, A*  
Anna Oakes Hoffman  
William H. Holloway  
C. Wendell Holmes *GMF, A*  
Kathleen LeFevre Horner *A*  
Ruth Fasick Huller  
Sara McCrea Jones *GMF, A*  
Walter A. Kaan  
John A. Kinneman  
Homer L. Kreider  
Edward G. Latch  
Mary R. Learned  
Walter C. Lippert *A*  
Trago W. Lloyd  
Mildred Masonheimer Long  
John A. Lorimer  
Harvey M. Miller  
Grace Dietz Miller  
Martha Webster Moore  
John F. Morgenthaler *A*  
Mary Phillips Norman  
Mary Wilson Raub  
Calvin B. Rentschler *GMF*  
Edwin B. Rentschler  
Ethel Riker Rickenbacher  
Reba Beam Robinson  
Louise Finch Sayres  
Harry W. Seabold  
Wilda B. Shope  
J. Milton Skeath  
J. Paul Slaybaugh  
Malcolm M. Steck  
McKinley H. Stevens  
Goodell W. Stroup  
Mildred Starner Taylor  
Charles H. Thomas  
David W. Thompson  
Anthony J. Vitoritto *GMF*  
Paul R. Walker *A*  
Louise Hurlbert Waters  
J. Arthur Weinberg  
Albert L. Wentworth  
William M. Young *GMF, A*  
Ethel Eisenhour Zweifel

### 1922

Katherine Patterson Beam  
Albert R. Berkey *A*  
Gladys Guyer Berkheimer  
Agnes Albright Brown *A*  
Ruth E. Brumbaugh  
Max R. Brunstetter *A*  
George C. Derick  
Beulah M. Fair  
Stanley J. Folmsbee  
Herbert W. Glassco *A*  
Lewis D. Gottschall  
Mildred Burkholder Hamsher  
Clifton C. Hartman  
Ruth Dotter Heilbron *A*  
Lula M. Howard  
Ruth Herb Kehoe *A*  
Harry D. Kruse  
Colbert H. Kurokawa  
Winfield H. Loban  
Mary Place Lockwood  
Ralph R. Miller  
Mark E. Noaker  
John B. Peters *GMF, A*  
John L. Pipa, Jr.  
Elizabeth Bratton Reynolds *A*  
Helen Scott Rupp *GMF, A*  
Reuben L. Sharp  
Adeline Zoreski Simms

F. Clark Skelly  
James C. Steen, Sr. *A*  
James F. Tustin  
Harry N. Waldman  
C. Elizabeth Watts  
Mary K. Wetzel

### 1923

Albert L. Baner  
Mary Peterman Bare  
Helen Conklin Bostwick  
James E. Brackbill  
Howard J. Carter  
Robert W. Crist  
In Memory of Alice Grant Crist  
Elizabeth M. DeMaris  
Margaret Eslinger  
Mary E. Frankenberg *A*  
Dorothy Line Garrett  
Webster C. Herzog *A*  
Florence M. A. Hilbish  
Edith G. Hoover *A*  
Ivy M. Hudson  
S. Elizabeth Jones  
Harold W. Keller *A*  
Alta M. Kimmel *A*  
Virgil M. Knowles  
Esther Leeds  
Elizabeth Nolte Lewis  
Ruth Booty Lins  
Janet E. Loy  
William K. McBride  
Elizabeth Bucke Miller  
Stanford W. Mulholland  
Charles I. Richard  
E. Cranston Riggan  
Guy F. Rolland  
Harold E. Scheirer  
W. C. Schultz, Jr. *GMF, A*  
Lillian Mindlin Semel  
Helen E. Shaub  
Francis E. Simmons  
C. Asbury Smith *A*  
Carl B. Stoner  
Donald B. Stouffer *GMF*  
Mary Line Todd *GMF*  
Guy E. Waltman *GMF*  
Evelyn Wardle *GMF, A*  
Mary Garland Wark *A*  
James O. Wrightson, Jr.

### 1924

Mary Potter Anderson  
J. S. Bender  
Lulu Tobias Boag  
Paul R. Burkholder *GMF*  
Charles Burn *A*  
Mary S. Dubson  
Norman M. Eberly  
Joseph R. Embery, Jr.  
Robert E. Faddis  
Gladys Cooper Fenimore  
M. Elizabeth Filler *A*  
Anna Flo Gayer  
Thelma E. Greene  
Henrietta Bardo Guffick  
Evelyn Nailor Hamilton *A*  
Elizabeth Crawford Hench  
F. Lamont Henninger *A*  
Mary Diener Holmes  
Frederick V. Holmes  
William H. Houseman  
Hugh E. Johnston  
Marion C. Keen  
J. Herman Klein  
Sidney D. Kline *GMF*  
Zada Branstetter Knickerbocker  
Ethel Riegel Long  
Ammon L. Miller  
Ruth Jones Minker  
Rose Buckson Moore  
Elvin Clay Myers  
Newton E. Randolph  
Ruth Bortz Raiford *A*  
Louise Sumwalt Richards  
Floyd Rinker *GMF*  
Horace E. Rogers *A*  
Margaret Paul Sawyer *A*  
Harold A. Seeley  
Mary Chambers Sharp  
Viola Witmer Shettel  
Paul J. Smith  
Naomi Michael Snoko  
Helen Wilson Spatz  
E. Laurence Springer  
Harold L. Stewart  
Elizabeth Morgan Stone



WILLIAM M. YOUNG  
Class of 1921  
91% Participation  
(Fund Record)

*A*-Fund Volunteer    *GMF*-Gilbert Malcolm Fellow    †Deceased



Leona D. Switzer  
Jane Hagerty Thorn  
Frances Smith Vuilleumier *GMF*  
Virginia R. Watts *A*  
Milton L. Weston  
Charles T. Wilson

**1925**

Mary E. Baum  
Anne Bennett Bennethum  
Erma Porteus Brock  
Mary Thomas Brougher  
Katherine Smith Carpenter *A*  
W. Lynn Crowding *A*  
George M. Davey *A*  
Frank J. Goodyear, Jr.  
Dorothy Valiant Grater *A*  
L. Vance Green  
William R. Guffick *A*  
John M. Hamilton  
Gladys B. Heim  
Melvin W. Hendren  
A. Witt Hutchinson *A*  
Elizabeth Hann Kirby  
Michael Kivko  
Eleanor B. Klemm  
Herbert F. Laise *A*  
Jacob A. Long *A*  
Norman W. Lyon *GMF, A*  
Walter D. McCahan *A*  
George W. Meyer  
Floyd A. Mincemoyer  
Joseph A. Nacrelli *A*  
Horace N. Olewiler  
C. Norris Rabold *GMF*  
Donald C. Remley *A*  
Paul M. Schuchart  
J. Mahlon Selby  
Mae Mountz Shultz *A*  
A. Harvey Simmons *GMF*  
Helen Wiener Smethurst  
Andrew J. Smith *A*  
George N. Solada  
Herbert A. Solenberger  
Amanda Wertz Soule  
Florence Speck *GMF*  
Carola Learned Stuckenrath  
Norman E. Wagner  
Charles L. Warren  
W. Irvine Wiest *GMF, A*  
Clyde E. Williamson  
Frances Worstall Brunstetter

**1926**

George H. Armacost  
Helen Appleby Arnold  
Dorothy Willits Balch  
Mary Leinbach Baldwin  
Nevin L. Bitner *GMF*  
Walter H. Canon  
Clyde E. Carpenter  
Clarence A. Cover  
Marian S. Davidson  
Ralph O. Evans  
Helen Berkey Ferguson  
Alvin A. Fry  
Helen Douglass Gallagher *GMF*  
George A. Groff *A*  
Janet Harman Hartzell *A*  
Roy T. Henwood  
Marion L. Herman  
Kathryn Meck Hergenrother  
Charles P. Hoy  
Solomon Hurwitz *GMF*  
Jane Prior Jaeger  
Myrtle R. Keeny  
Florence H. Long  
John W. McKelvey *A*  
Samuel J. Maconaghy  
Elizabeth Madore  
John P. Milligan *GMF*  
Maurice F. Montgomery  
Ruth Taylor Myers  
Evelyn L. Naylor  
Mary Read Oerther  
Mary Koller Peters *GMF*  
Ruth Teitrick Rajchman  
Mildred Huston Renfrew  
William G. Rice *A*  
Herbert M. Ridgely *A*  
J. Milton Rogers  
Anne Hoyer Rupp  
Earl N. Schroeder  
Leslie J. Schwalm *A*  
Alma Moyer Sieck  
Flora W. Smiley  
Roger H. Steck *A*

Margaret Steele  
Joseph S. Stephens  
Isabel Ward Warren  
Emma Brennehan Weaver *GMF*  
Charles S. Williams†  
Harry Winfield  
Ruth Riegel Woods  
Robert E. Woodside *GMF*  
Irva E. Zimmerman

**1927**

Rolland L. Adams *GMF*  
Paul C. BeHanna *GMF*  
Alvin B. Biscoe  
Helen Bowser Biscoe  
Willard E. Bittle  
Theodore F. Bowes *GMF*  
Kathryn Coulter Brougher *A*  
Elizabeth Wetzel Cover  
Velva Diven Daihl  
Alfred C. Fray  
Thomas R. Gallagher  
Eugenia Corson Halliday  
Nora Shenk Harman  
V. Rae Heim  
Edgar A. Henry  
Isabelle R. Hoover *A*  
Charles F. Irwin, Jr. *A*  
G. Harold Keatley *GMF*  
Merle L. Keim  
Norman P. Keller  
Margaret Armstrong Kirkpatrick  
Gertrude E. Klemm  
Leona Barkalow Kline *GMF*  
Harry M. Leonard  
John Wesley Lord  
Martin F. Miller *A*  
Henry W. Monyer  
J. Frederic Moore *A*  
Ruth Ely Nicholson  
Thelma Atkinson Obert  
Kenneth R. Perinchief  
Burton L. Pinkerton  
Jean Morris Portmann  
Charles L. Raver  
Louise Patterson Rowland  
Fred J. Schmidt  
William M. Sheaffer  
Walter P. Shuman *GMF*  
Lois Horn Silver *GMF*  
Alvah C. Small  
Brewster B. Stearns  
George E. Steigerwald  
Catherine Ober Stephens  
Robert H. Stewart *GMF*  
Harold B. Stuart  
Frances L. Willoughby *A*  
Maurice Yoffee

**1928**

Rupert G. Appleby  
Victor F. Baiz  
Bernard E. Burr  
Robertson C. Cameron *GMF*  
Dorothy E. Chamberlain  
Christopher T. Crook  
Marguerite Evans Crook  
John A. Dempwolf  
Chauncey M. Depuy, Jr.  
W. Arthur Faus  
Earl A. Forsythe  
Theodore C. Frederick, Jr.  
Carl W. Geiger *GMF*  
Mary P. Goodyear  
Thomas C. Graham  
Joseph E. Green, II *GMF*  
Mary Smith Gurney  
Victor B. Hann *A*  
Dorothy E. Harpster *A*  
Albert E. Hartman *A*  
W. Reese Hitchens *A*  
Mildred E. Hull  
Mildred F. Laird  
Samuel Lichtenfeld *A*  
Elizabeth Rogers Littman  
Louise A. Loper  
Raymond A. Lumley *GMF, A*  
Donald J. McIntyre  
M. Kennard Markley  
Arthur Markowitz  
Helen Hackman Martin  
F. Douglas Milbury  
Benjamin O. Nelson *A*  
Paul D. Olejar  
DeAlton Perigo *A*  
Jessie E. Poticher  
Margaret Slaughter Reese



Class Chairmen Horace Rogers, '24, John Snyder, '35, Paul Hutchison, '18 and Art Mangan, '37 review Commencement Progress Report of the 1966 Fund.

Lillie Rhoads Rimby  
Minerva Bernhart Rude  
Janet Forcey Schwartz *A*  
John T. Shuman  
Charles E. Smith  
Lufay A. Sweet  
Frances E. Tay  
J. Elwood Taylor  
Charles F. Wahl  
Howard M. Wert  
Fairlee Habbart Woodside *GMF*  
Clare Yoder  
Richard V. Zug

**1929**

Nathan Asbell  
Aubrey H. Baldwin, III  
Lydia B. Betts  
Chester W. Brown  
Donald K. Bonney  
Hester Cunningham Boss  
Blaine E. Capehart *GMF*  
Carl C. Chambers  
C. Perry Cleaver  
Elizabeth McCoy Cryer  
Edith Fagan Davies *GMF*  
Mary Everett Dolbear  
Rosana Eckman *A*  
Louis G. Fetterman  
T. Alfred Friedrich  
Paul A. Friedrich *A*  
Elmer O. Goodwin  
Velma Roth Gordon  
Vernard F. Group  
Miriam Bell Hall *GMF*  
John N. Hall *GMF*  
Oliver A. James  
Clarence F. Johnston *A*  
Edwin G. Kephart  
Janet Smith Kingsley  
Harold C. Koch *A*

David S. Kohn *GMF*  
Fred A. Lumb *GMF*  
John W. McConnell  
Frank McCrea *GMF* †  
Ray T. Mentzer  
Paul R. Moyer  
Paul B. Myers *A*  
James M. Read  
Richard H. Rouse  
Jesse B. Rubright  
Verlo Learn Sandercock  
Harry C. Shriver  
Donald M. Smith  
Eugene R. Sowadski  
Howard S. Spering  
Sara Lehr Stegmeier  
W. Russell Straw  
Frances Yingst Stringer  
James A. Strite *A*  
Warren L. Templin  
Horace W. Vought  
Donald B. Waltman *GMF*  
W. Donald Whetsel *A*  
Helen Laird Winkler *A*  
Francis J. Yetter *A*  
David M. Zall

**1930**

Lewis F. Adler *A*  
William D. Angle  
George W. Atkins *A*  
Virginia Blinn Baiz *A*  
Frances Comly Bear  
William S. Bender  
Harry A. Berkheimer *GMF*  
Harold G. Bigley  
C. Lincoln Brown, Jr.  
Elizabeth Barger Brown  
John G. Cipko

Miriam Group DeKeyser  
Winifred Smith Drawbaugh  
James M. Etchison  
James S. Feight  
William F. Graden  
Alice E. Hackman  
Catherine Porter Hallock  
Everett F. Hallock *A*  
John A. Hartzok  
Walter D. Heckman  
Evelyn Kinter Herritt  
Edward Hoberman  
Raymond N. Hoffman *A*  
Margaret N. Horner  
Katharine Morris Hoy  
Paul B. Irwin  
William L. Johns  
Alfred O. Keedy, Jr.  
Rowland Hill Kimberlin  
Harold A. Kline  
Mary Frances Robinson Klinger  
Robert E. Knupp *A*  
Edgar J. Kohnstamm *GMF, A*  
Edward S. Kronenberg, Jr. *A*  
Ray E. Lyon  
D. J. McHenry  
Miriam Horst Middleton  
Samuel H. Myers *A*  
Ervin E. Natschke  
James K. Nevling  
James E. Nolan *A*  
Lee A. Pritchard  
Elizabeth Eckard Robichaud  
William C. Schultz, Jr.  
Ralph A. Sheetz  
C. Melvin Shields  
Elsie Ferriss Shuman  
Paul Edward Smith  
Elinor Green Spencer  
Russell S. Stine  
E. Elizabeth Tipton  
Clarence A. Welliver  
Samuel W. Witwer *GMF*

### 1931

George W. Adams  
Frank W. Ake *A*  
W. Burg Anstine  
John C. Arndt, III *GMF, A*  
H. Kenneth Aurdant  
Florence Rieffe Bahr  
Herbert A. Baron  
Alfred E. Bax  
S. Catherine Bell  
Llewellyn R. Bingaman *GMF*  
Evelyn Mountz Bonney  
Sherwood M. Bonney *GMF*  
Evelyn Groves Boohar  
Kenneth R. Boohar  
Eleanor Lehman Bowman  
Dorothy A. Bryan  
Flora Lynch Burns *A*  
Richard A. Cartmell *A*  
J. LaVerne Casner  
Rachel McKelvey Cleaves  
Robert L. D. Davidson *GMF, A*  
Robert E. Dawson  
Joseph R. W. Dodge *A*  
Wilton J. Dubrick  
I. S. Eberly



**JOHN C. ARNDT, III**  
Class of 1931  
Division Leader  
Participation 56%

Mark L. Eckman  
George B. Elliott  
Mark M. Evans  
Milton E. Flower  
Alice M. Folsom  
Clarke M. Forcey *GMF*  
Lewis F. Gayner  
Sara Lukens Gayner  
Robert G. Greenawalt  
Raymond W. Hallman *A*  
Alfred Z. Hartman  
Jeannette Burgyes Hays  
Charles V. Hedges  
Donald S. Himes  
Nancy Reese Hinckley  
John M. Hoerner *GMF*  
Harry B. Hogemyer  
William S. Jenkins *GMF, A*  
Laura Crull Johnson  
Kathryn Armstrong Julstede  
J. Boyd Landis  
Janet Rogers Landis  
Robert F. LaVanture  
Donald G. Lee  
Gladys B. LeFevre  
Herman L. Levin  
Spencer R. Liverant *GMF*  
John T. Logan  
August L. Lorey  
Vera Morris Loveland  
Mary Louise Loy *A*  
George R. McCahan  
Sarah F. McDonald  
Nancy Horner Machtley  
Marjorie Ekholm Merrick  
Charles M. Moyer *A*  
Amelia LeFevre Nichols  
Frances Keefer Nicodemus  
Robert T. Patterson  
Adelaide Markley Rishel  
Howard L. Rubendall *GMF*  
Robert O. Rupp  
Walter L. Sandercock  
Joseph J. Shomock  
Patience Hartman Shomock  
Calvin H. Shultz *A*  
Paul G. Shure  
Marion Baker Snyder  
Henry A. Spangler  
Beatrice Loper Stackhouse  
Joseph J. Storlazzi  
Herman M. Stutzman  
Henry B. Suter  
Roy D. Tolliver  
Sidney Ullman  
Richard H. Wagner *A*  
Raymond G. Walker  
Melvin L. Whitmire  
Sara Whitcomb Wightman  
Agnes Esbenschade Willard  
Prudence Schultzabarger Wolfe  
Elinor Dilworth Zeiter

### 1932

Leon J. Armalavage  
Lowell M. Atkinson  
Grant W. Bamberger  
George P. Bear *A*  
Cora Jarrett Beaver *A*  
Matilda Nogi Booth  
Priscilla Charles Bradley *A*  
Winfield C. Cook *GMF*  
Raymond B. Counsellor  
Ruth Grathwohl Coyle  
John B. Farr  
Marion Darragh Faucett *A*  
M. George Feingold *A*  
Albert W. Freeman  
James C. Glenn  
Jane Hoffman Hammond  
John A. Hartman, Jr.  
Herbert A. Heerwagen *A*  
W. Gordon Helsel  
George Hires, III  
David S. Holbrook *GMF*  
William E. Holley  
Albert Houck *A*  
Robert Lee Jacobs *GMF, A*  
Paul Jacobsen *A*  
Helmuth W. Joel *GMF*  
Edward E. Johnson  
Abram G. Kurtz *A*  
William P. Lehman  
Annabel Rice Lower  
C. David McNaughton  
John R. Maddox  
George M. Markley

Ruth Blackwell Marshall  
Frank S. Moser  
Charles E. Myers  
Joseph J. Myers *A*  
R. Donald Ness  
Fayne L. Newlin  
J. Wesley Oler  
Meyer P. Potamkin *GMF, A*  
Mary Chronister Rhein  
Edward K. Rishel  
Frederick F. Rush  
Betty Walker Skelton  
George M. Sleichter  
Lucile Blackwell Smith  
Boyd Lee Spahr, Jr. *GMF, A*  
Frederick R. Stegmeier  
Helen Stover Stuart *GMF*  
J. William Stuart *GMF*  
William J. Taylor  
Esther Chambers Teller  
Stephen A. Teller  
John J. Teti  
Robert A. Waidner *GMF*  
Mary Grove Wenzel  
Richard H. Zeigler

### 1933

William P. Billow *GMF*  
Florence M. Bricker *A*  
Thomas L. Brooks, Jr.  
Edwin M. Buchen *GMF*  
Fred E. Crosley  
Jack B. Daugherty *A*  
John M. Davidson *GMF, A*  
David E. Detweiler  
Frances Yard Fox  
Mary Louise Heckman  
Cyril F. Hetsko  
Joseph G. Hildenberger *GMF, A*  
Mary Bate Holland  
Gertrude Barnhart Holman  
Doris Brandt Houck *A*  
George M. Houck *GMF*  
Mary L. Hoy  
Jesse J. Hymes *A*  
Robert W. Ingraham  
Emma Shawfield Jacobs  
E. Huber Jessop *A*  
Jean Lowder Johnson  
Dorothy Carl Kennedy  
Frederick A. Klemm *A*  
Roy R. Kuebler, Jr.  
Joseph F. Lipinski *A*  
Hugh J. MacCotter  
Jeanne Whittaker Meade  
Clarence E. Miller  
Helen Dickey Morris  
Marie Moore Myers  
John A. Norcross  
Ida Catherine Gillie Palmer *A*  
Robert E. Porteous  
Thomas F. Reilly  
Lucretia Heisey Shroat  
Leon R. Sloan  
Hilburt Slosberg  
Charles W. Smith *GMF, A*  
John S. Snyder *GMF*  
Christian C. F. Spahr *GMF*  
Robert G. Taylor  
Craig R. Thompson *GMF*  
Milton Unger  
Emma Fry Weimer  
DeHaven C. Woodcock  
J. Donald Woodruff  
Gertrude A. Yeager  
Gerald L. Zarfos *GMF*  
Thomas V. Zug *A*

### 1934

Edgar N. Beers  
M. Elinor Betts  
Robert L. Bloom  
Ann Morris Blumenthal  
Hazelle Allen Brooks  
W. Howard Brown  
E. Bennett Cunningham  
Wesley H. Day  
Helen Baker Emler  
Lester T. Etter *A*  
Philip D. Fagans, Jr.  
Elizabeth Billow Fuller  
John B. Fowler, Jr. *GMF*  
Nelson H. Frank  
Bertha Lynch Gladeck  
Frederick C. Gladeck, Jr.  
Earl R. Handler  
George A. Hansell, Jr.

Jeannette Bastress Hinkel *A*  
Lloyd W. Hughes *GMF*  
Abraham Hurwitz *GMF*  
Benjamin D. James  
Thomas F. Lazarus  
Thomas E. Lehman  
Max R. Lepofsky *GMF, A*  
M. Katherine Loder  
Paul A. Mangan *A*  
Francis R. Manlove *GMF*  
Ruth Royer McKean  
John C. Nebo  
Margaret Davis O'Keefe *A*  
C. Wesley Pedlow, Jr. *GMF*  
Willis T. Porch, Jr.  
Barbara Rynk Reynolds  
Frieda Brown Shortlidge *A*  
Herschel E. Shortlidge, Jr.  
Richard L. Shroat  
Dale F. Shughart  
Wilhelmina LaBar Smith  
Spencer B. Smith *A*  
Harvey M. Stuart  
Emma Wentzel Toth  
Duane M. VanWegen  
Elmo R. Walker  
Luther M. Whitcomb *GMF*  
David A. Wilson, Jr. *A*  
Harry C. Zug *GMF, A*

### 1935

Whitfield J. Bell, Jr. *GMF*  
Sidney W. Bookbinder *GMF*  
Dorothy Shearer Briner  
William C. Clark, Jr. *A*  
Bernadette DeFalco Day  
Dorothy L. Edwards  
Mary A. Duncan  
Logan B. Emler  
Edward C. First, Jr. *GMF*  
Paul G. Fleischer  
Lockwood W. Fogg, Jr.  
Anthony J. Gianforti  
Fred H. Green, Jr.  
Charles F. Greevy, Jr. *A*  
Elfrieda Keller Hansell  
W. Wells Hoover  
George V. Hudimatch  
J. Banks Hudson, Jr.  
Helen Singer Idle  
Raymond E. Kaufman, Jr.  
Ralph P. Kinzey  
Fletcher Krause  
Alberta Schmidt Leech  
J. Knowlton Leech  
L. Lindsey Line†  
Luther J. Linn  
Kathleen Rickenbaugh Mac-Campbell  
Lois Eddy McDonnell  
Donald K. McIntyre  
R. Gilbert Mannino  
Hyman Markowitz *GMF*  
Frank C. Matthews *A*  
Harold M. Missal  
Andrew J. Oyler  
William H. Quay *GMF*  
William Ragolio  
George E. Reed *A*  
Louis Reuter, Jr.  
William B. Rosenberg *GMF*  
Virginia Fickes Rowe  
George H. Sacks  
Vernon H. Schantz  
Walter A. Shuman  
Delbert B. Silvinske  
Margaret Martin Sloane  
Albert E. Smigel  
John J. Snyder *GMF, A*  
Ruth Shawfield Spangler  
R. Edward Steele *GMF*  
Lena Ritner Stover  
William S. Thomas *A*  
Frederick W. Turner  
Chester H. Wagner  
C. Bruce Wagner  
Robert D. Wayne  
Elizabeth S. Williams

### 1936

Edwin H. Blessing  
Leonard R. Blumberg *GMF, A*  
D. Owens Brubaker *A*  
Virginia Clark Chilton  
John W. Clark *GMF*  
Raymond L. Clark  
Elizabeth Goodyear Clarke

Daniel K. Davis  
 William H. Dodd *A*  
 Elizabeth Wittfort Donaldson  
 O. Herman Dreskin *A*  
 H. Lynn Edwards  
 Elizabeth Stuart Einstein  
 Rowland B. Engle  
 Howard C. Gale  
 William D. Gordon  
 Sylvia Levitt Groden  
 Barbara Harris Grogan  
 William E. Kerstetter  
 Paul V. Kiehl  
 Elmer L. Kimmell  
 Kenneth H. Krebs  
 Charlotte Chadwick Litchauer  
 George J. McClain *A*  
 Sherwin T. McDowell *A*  
 Klein S. Merriman  
 Naomi Gibson Miller  
 John W. Mole *A*  
 Samuel H. Myers  
 Nicholas Nayko  
 Margaret Jackson Pendleton *GMF*  
 Lloyd S. Persun, Jr. *A*  
 Rowland B. Porch *A*  
 Edward C. Raffensperger *GMF*  
 Lee W. Raffensperger  
 Dorothy V. Reeve *A*  
 C. Richard Rogers  
 Margaret Hagerling Schierloh  
 Renee Reinert Shannon  
 Peter Sivess *GMF, A*  
 Evelyn Gutshall Snyder *GMF*  
 John F. Spahr *A*  
 Kenneth C. Spangler  
 Samuel H. Spragins, Jr.  
 Leo Stern  
 Sylvia Goldstein Stern  
 C. Richard Stover  
 Ruth A. Trout *GMF*  
 June Bietsch White *A*  
 Clarence H. Winans  
 Marcia Lamb Zarger  
 J. Gardner Zerby

### 1937

C. Stephen Allen  
 Millard W. Altland  
 Milton B. Asbell *A*  
 Preston G. Atkins *GMF*  
 Kathryn Ward Baird  
 Lawrence L. Bentz  
 Jeanne Dum Birrell  
 Adele Rosenberg Blumberg *A*  
 Richard N. Boulton  
 George L. Briner  
 Tien-Hsi Cheng  
 J. Kenneth Clinton  
 Ruth Crull Doolittle  
 Alpheus P. Drayer  
 Helen Elsenhans Everhart *A*  
 Olaf R. Falk  
 Margaret Clarke George *GMF*  
 C. William Gilchrist *GMF, A*  
 Ruth Youngblud Godshall  
 John P. Graham  
 Robert R. Grainger *GMF*  
 Harold E. Hench *A*  
 John G. Himmelberger  
 Eleanor Swope Holmes  
 Margery Black Howe  
 Grace Carver Kline  
 Charles W. Kugler  
 In Memory of Carl Larson  
 John W. Long, Jr.  
 Elizabeth Shuck Lower  
 Edward J. McClain *A*  
 W. Alexander McCune, Jr.  
 In Memory of Fred McDonnell  
 Gertrude Snyder Maffett, Jr.  
 Arthur R. Mangan *A*  
 I. Emanuel Meyers  
 Robert P. Miller  
 Mary Stickell Myers *A*  
 Lucile Paxton Nell  
 Paul J. Roberts  
 Ruth Schabacker *A*  
 George Shuman, Jr.  
 Erma H. Slaughter  
 James W. Smith  
 Vance L. Smith *GMF*  
 Louise Mumper Stein  
 Morris M. Terrizzi  
 Eva Ignatovig Townley  
 William H. Vastine  
 Clinton R. Weidner

David E. Weimer  
 Haldeman S. Wertz

### 1938

Janet Broucher Asher  
 Donald E. Austin *A*  
 John F. Bacon *A*  
 Dorothy Williams Baker  
 J. William Bailey  
 Albert Barbush  
 D. Stanley Barton  
 W. Edgar Cathers, Jr.  
 Jeanie Deans Chalmers  
 Fred J. Charley *GMF, A*  
 Robert W. Chilton *GMF*  
 Jesse L. Crabbs *A*  
 Charles H. Davison *A*  
 Beecher M. Dubbs *GMF*  
 Walter V. Edwards, Jr. *GMF, A*  
 C. Joseph Foulds  
 Edward B. Goheen  
 Robert H. Griswold *A*  
 Virginia Bryan Hagen  
 John S. Heckles  
 Aida Harris Hunter  
 Donald S. Hyde  
 Jean Heck Jones *A*  
 Barbara L. Kahn  
 Woodrow W. Kern

Elizabeth Bietsch Brizendine *A*  
 Austin W. Brizendine *A*  
 Alice Eastlake Chew  
 Samuel B. Cupp *A*  
 Yates Snyder Deahl  
 Joseph L. DiBlasi  
 H. Brown Fry *A*  
 Jerome H. Funk  
 Christian V. Graf *GMF*  
 Dorothy Gibbons Gross  
 William R. Headington  
 William H. Hendrickson  
 Eugenia Learned James  
 James C. Kinney, Jr.  
 Saul Lazovik  
 John S. Lewis  
 Richard H. Lindsey *A*  
 Robert H. Llewellyn  
 William A. Ludwig  
 Margaret Meals McAdoo *A*  
 John H. McAdoo  
 John S. McCool  
 Eleanor Hursh McGinnis  
 W. Gibbs McKenney *GMF*  
 Samuel O. Nelson  
 Samuel Padjen  
 J. Harold Passmore  
 Julia Garber Ranagan  
 John E. Rich



Howard Barr, Assistant Director of the U. S. Steel Foundation presents "mobius strip" trophy and certificate to Evan Frey, Dickinson's Director of Annual Giving. The Alumni Giving Incentive Award, sponsored jointly by U. S. Steel and the American Alumni Council, included a cash prize of \$3,000.

Mark O. Kistler  
 Carl L. Knopf  
 William C. McCamant  
 Dorothy McBride Mowery *A*  
 Dorothy Hyde Mowry *A*  
 Thomas I. Myers *A*  
 Harry J. Nuttle *A*  
 Henry C. Remsberg  
 John L. Scott  
 Arthur B. Shaul, Jr.  
 Raymond J. Shore *A*  
 Robert M. Sigler *A*  
 William T. Spahr  
 Earle N. Stouffer  
 Mildred C. Straka  
 Henry L. Stuart  
 Joseph V. Thompson, Jr.  
 Clarkson Wentz *GMF, A*  
 Louis E. Young *A*

### 1939

Austin W. Bittle *A*  
 Donald P. Blosser

Leon H. Robinson  
 Joseph Sansone *GMF*  
 Edith Jones Scott  
 Jane Housman Sheetz  
 Clarence S. Shenk, Jr.  
 James R. Shepley *GMF*  
 George W. Shroyer *GMF*  
 Judson L. Smith  
 David Streger  
 I. Crawford Sutton, Jr.  
 Irvin E. Swartley  
 George E. Thomas  
 Beatrice Pennell Thomas  
 Anna G. Ward  
 Jacob K. Weinman *GMF*  
 Robert B. Wharton  
 Howard Wiley  
 James H. Wood  
 F. Curtis Yoh  
 Jean Lapple Young

### 1940

William D. Boswell *A*

Guy A. Bowe, Jr.  
 Mary Kirkpatrick Breene  
 Jerome W. Burkepile, Jr.  
 Andrew A. Clark, Jr.  
 George K. Cox  
 James P. Davenport  
 Phoebe Jane Dixon  
 Irene Yeager Duncan *A*  
 Esper W. Fink  
 Frederick A. Fry  
 Harry J. Fryer *A*  
 Pauline Blosser Gibson  
 H. Bernard Gingrich  
 Paul L. Gorsuch  
 Robert B. Gregor  
 John Gruenberg, II  
 Ruth Donahue Houdeshel  
 Harry F. Houdeshel  
 Gerald E. Kaufman *A*  
 J. V. Richard Kaufman  
 Dorothy Cushman King  
 Mary Vanneman Kinney  
 Brooks E. Kleber *A*  
 Yvonne Laird LaBrecque  
 William H. Myers  
 Wilbur M. Rabinowitz  
 Robert W. Radcliffe  
 Kenneth L. Rounds  
 Arbelyn Wilder Sansone  
 Paul E. Sheer  
 Leonard S. Silk  
 Harry C. Stitt, Jr.  
 Robert J. Thomas *A*  
 William E. Thomas  
 Arthur A. Wahmann *A*  
 Suzanne Young Watts  
 Franklin C. Werner  
 Neihl J. Williamson  
 Walter S. Williams  
 Barbara Curtis Wood

### 1941

Clinton F. Bacastow *GMF*  
 Tom H. Bietsch  
 Ralph E. Boyer  
 Elizabeth Smedley Burkepile  
 John B. Carroll  
 Mary Banker Certain  
 James R. Chaffinch, Jr.  
 Richard S. Copeland, Jr.  
 Bayard J. DeNoie  
 Charles H. Dickinson  
 Edward Dixon *A*  
 Richard H. Ellis  
 W. Richard Eshelman *A*  
 Harold M. Foster  
 Morris Foulk, Jr.  
 Ardythe LeFevre Frey *A*  
 Mary Dagon Graf  
 Madeline Batt Grafton  
 Lester L. Greevy  
 Marion Van Auken Grugan *GMF*  
 Isabel Norcross Hanson  
 James R. Hertzler  
 Richard W. Hopkins  
 Thomas W. Horton  
 Dorothy H. Hoy  
 Marshall D. Jackson  
 Ann Housman Jacobs  
 Markin R. Knight  
 T. Dean Lower  
 Samuel J. McCartney, Jr. *GMF*  
 Henry J. McKinnin  
 Sanford S. Marateck *A*  
 Washington L. Marucci  
 Elwood J. Mellott *A*  
 Jean McAllister Metzger  
 John E. Metzger  
 Samuel C. Miller, Jr.  
 J. Neafie Mitchell  
 Mary B. Mohler  
 William A. Nickles  
 Robert H. Owens  
 Margaret Backus Peel  
 William N. Peters, Jr.  
 Mary Sheetz Pusey  
 Cortland R. Pusey  
 Hazel Fager Risley  
 Jerome L. Rosenberg  
 Jackson G. Rutherford, III  
 Helen Rosengrant Schoenleber  
 Paul S. Shaffer  
 Carl T. Sieg  
 Diana Rosenberg Slotznick *A*  
 E. Bayne Snyder

Wanda Null Spohn  
 Frank K. Stevens  
 Mary Peters Tillotson  
 Mary Mansfield VanBuskirk *A*  
 Joyce Crickmay Walters  
 Edgar C. Washabaugh  
 Russel G. Weidner  
 Robert J. Weinstein *GMF*

**1942**

Sylvester A. Aichele *A*  
 John H. Brubaker, Jr.  
 E. Parker Colborn  
 Louise Dalton Cooling  
 Charles E. Duncan, Jr. *A*  
 Ezra J. Epstein  
 Oscar L. Feller *GMF*  
 Lillian Hendrickson Fisher  
 Robert H. Fleck *A*  
 Frank H. Fleming  
 James D. Flower  
 Robert L. Forman  
 William D. Grafton  
 William E. Haak  
 Young D. Hance  
 Mary Snyder Hertzler  
 Elizabeth Townsend Jacobs  
 Susan Rohrer Koch  
 James H. Lee, Jr.  
 Alice Abbott MacGregor *A*  
 James W. McGucklin *A*  
 Joan Riddick Monner  
 George F. Myers  
 Frank O. Nagle, Jr.  
 William F. Remphrey  
 William H. Revelle, Jr.  
 George L. Rubright  
 Frederick B. Scheaffer  
 Albert E. Schefflen  
 Barry E. Shaner  
 D. Pierson Smith  
 Harry W. Speidel *GMF, A*  
 William A. Steckel *A*  
 Russell R. Tyson, Jr.  
 Carolyn Loder Washabaugh  
 Shirley Tanner Weed  
 Don H. Williams

**1943**

Robert S. Aronson *A*  
 John W. Aungst, Jr.  
 Charlotte Stopford Bagenstose  
 Abner H. Bagenstose, Jr.  
 D. Dudley Bloom  
 Winifred Sharpless Bowers *A*  
 Samuel D. Brown, Jr.  
 Antonio Cappello *GMF*  
 Donald D. Deans  
 Marshall B. DeForrest  
 J. Fred Dittmann  
 Mary Mackie Eshelman  
 Harry E. Fidler *GMF*  
 Joseph J. Freeman  
 Champion B. Goldy  
 Edward M. Griffith  
 Robert A. Grugan *GMF*  
 Anna M. Halpin  
 Perrin C. Hamilton  
 John B. Hurley  
 Alice Mae Holstein  
 Larry E. Houck  
 Laurence S. Jackson  
 Horace L. Jacobs, III *A*  
 Ruth Cardell Kaufman  
 William H. Kenety, Jr.  
 John J. Ketterer  
 Weir L. King *A*  
 S. Lee Kuensell  
 H. Paul Leap  
 Elizabeth Black Lenderman  
 Edwin H. Lenderman, Jr.  
 Wilmer R. Lochrie  
 John L. McCormick  
 James M. McElfish *GMF, A*  
 Samuel F. Melcher, Jr.  
 Victor E. Meredith, Jr.  
 C. Jay Overcash  
 John E. Oyler  
 Catherine W. Parr  
 Winfield A. Peterson, Jr.  
 John T. Pfeiffer *GMF, A*  
 Norma Gardner Pumphrey *A*  
 Evelyn Paller Radcliffe  
 Myra DePalma Reimer  
 Raymond E. Richard  
 Ruth Coleman Ritter  
 Vincent V. Rovito

Wilbur Rubright  
 Charles F. Saam  
 John C. Schmidt *GMF*  
 Meta Chadwick Smith *A*  
 Grayson C. Snyder  
 Ronald R. Souser  
 Roger B. Turk

**1944**

Helen Frendlich Bott  
 Irma Hibbs Chaffinch  
 Robert H. Cassel  
 Jeanne Faddis Cunliffe

Robert J. Wharton  
 Robert T. Wheeler, Jr.  
 Howell G. Wilkins *A*

**1945**

Ellsworth R. Browneller  
 Helene Boetzel Coho  
 Charles D. Foster, III  
 Nancy Tatnell Fuller  
 Mary Ritter Haayen  
 George W. Haayen  
 Zane G. Kaufman  
 Dorothy Hartzell Keer

Foster E. Brenneman  
 Matilda L. Chubb  
 Bruce E. Cooper *A*  
 Christine Myers Crist  
 John D. Cunningham  
 Frank M. Davis  
 Robert E. Davis *GMF*  
 Ruth Denny DeForest  
 Patricia Deitz  
 Frederick L. Edwards *A*  
 Catherine S. Eitemiller *A*  
 Mary Bosler Ezerski  
 Nancy Schnell Hambleton  
 Martha Wentzel Heffelfinger  
 James B. Jamison, II *GMF*  
 Margaret Cary Ketterer  
 Jane Breneman Kulp  
 Irwin I. Lihn  
 Kenneth J. Mackley  
 Catherine Crouse Moyer  
 Gilbert P. Reichert *A*  
 Jean Lentz Saam  
 Lucille Sweet Schafmeister  
 Patricia Rupp Sourbeer  
 Joan Thatcher Tiboni  
 Dorothy Leeper Townsend  
 Forrest A. Trumbore  
 Carolyn Snyder Turk  
 Virginia Twyeffort Weber *A*

**1947**

D. Fenton Adams  
 Stanley D. Adler, Jr.  
 Joseph Asbell  
 Fern McCormick Barber  
 Leon Glenn Barkalow  
 David T. Berner  
 Rebecca Kidd Bradley  
 Bernard C. Brominski  
 Franklin C. Brown *A*  
 G. Raymond Brown, Jr. *GMF*  
 Robert E. Bull *A*  
 R. Dean Coddington  
 Martha Strickhouser Cowley  
 Robert G. Crist *A*  
 Maria Pape Foss  
 Jack G. Fuller, Jr.  
 H. Bruce Gerber  
 Betty Roulston Gibson  
 George R. Gracey  
 Eugene L. Grandon  
 Betty Fishel Hanley  
 John H. Harris, Jr.  
 Nancy Dunning Harris  
 Joy Cameron Hicks  
 Jane Guinivan Holland  
 W. Franklin Hollinger *GMF*  
 Margery E. Keiner  
 William S. Keown  
 Mary Preston Koza *A*  
 David E. Lutz  
 George G. McClintock, Jr.  
 Donald N. McGee  
 Patricia Callahan McGee  
 Wilbert C. McKim, Jr. *A*  
 Myron L. Mayper *A*  
 Thomas C. Mills, Jr.  
 Ralph L. Minker, Jr. *A*  
 Warren G. Morgan  
 James J. Moyer *GMF*  
 Harriet Gilbert Petry  
 Julia Stuart Rice  
 David E. Rogers  
 Robert W. Sauderson, Jr.  
 Roger M. Schechter  
 John D. Schlomer  
 Barbara Stevens Shirey  
 Everett C. Smith  
 Ann Ulrich Starrett  
 Harold L. Stowell  
 J. Eugene Stumpf *A*  
 Richard C. Wagner  
 Daniel R. Wolf

**1948**

Dorothy Mathews Applin *A*  
 Austin H. Armistead  
 Joseph A. Barlock  
 Fay Reaser Bates  
 Patricia Herzog Bernard  
 Emanuel R. Blumberg *GMF, A*  
 William F. Borda *A*  
 Edward G. Brame, Jr. *A*  
 William W. Caldwell *A*  
 Carmine A. Carucci *A*  
 Louis J. Cherry  
 Quon S. Chin

# OUR LEADERS

## IN PARTICIPATION

### 25-99 in class

1921	91%
1916	85%

### 100-109 in class

1931	56%
1932	43%
1943	43%

### 200-299 in class

1957	38%
1959	35%
1960	35%

### 300-399 in class

1963	38%
1964	34%

## IMPROVEMENT BY PERCENTAGE

1916	115%
1964	43%
1941	30%

## IN AMOUNT CONTRIBUTED

1934	\$5,881
1927	\$4,841
1931	\$3,760
1932	\$3,659

Virginia V. Dreher  
 Newton Greenblatt  
 John Harvey  
 Edith Lingle Hollan  
 Elizabeth J. Keen  
 Morton W. Leach  
 Edwin E. Lippincott, II  
 Robert W. Long *A*  
 C. William McCord  
 Andrew A. Mandjuris  
 Mary Margaret Miller  
 Robert E. Miller  
 Arline D. Mills  
 Ralph M. Mitchell  
 Paul H. Neff *A*  
 George S. Poust *A*  
 James Prescott, III *A*  
 David M. Rahauser  
 Mary Ellen Snyder Ritter  
 Donald Q. Sprole *A*  
 Catherine S. Stern  
 Wallace F. Stettler  
 Barbara Elder Timberlake

Frederick H. Leonhardt, Jr. *GMF*  
 Claire Merritt Millard  
 Betty Hummer Mitchell  
 Ellen B. Morrow  
 Raymond N. Niehouse *A*  
 Mary Dickerson Owens  
 Wilma Barkalow Prescott *A*  
 Irwin R. Saberski  
 Mary Louise Houck Speidel  
 Stratford C. Taylor  
 Harriette Line Thompson  
 Margaret Schaeffer Tighe  
 Ruth Fitch Wallace, II  
 Pauline Shumaker Walters  
 Elizabeth Felton Williams  
 Doris Spangenburg Wing

**1946**

Bruce C. Adams  
 Helen Alexander Bachman  
 Jacob L. Barber, Jr.  
 Louise Charley Bashour

*A*-Fund Volunteer    *GMF*-Gilbert Malcolm Fellow    †Deceased

THE Gilbert Malcolm Fellows of The Dickinson Fund was organized in July 1965 and announced to alumni, parents and friends in December of the same year.

A simple announcement, banded in Dickinson red, read as follows: "Whereas Dr. Gilbert 'Red' Malcolm returned to his alma mater to strengthen its financial resources, and whereas 'Red' Malcolm founded Annual Giving at Dickinson in 1934, it is fitting and thus resolved that his name be perpetually honored with the chartering of the Gilbert Malcolm Fellows. Recognizing those who can do the most toward achieving the increasingly higher goals of The Dickinson Fund with annual gifts of \$100 or more, the Fellowship is designed to strengthen Dickinson in a unique way. We, the Dickinson Fund Committee, invite your consideration and participation in the life of Dickinson College as a Gilbert Malcolm Fellow."

In response to that invitation, two hundred sixty-seven alumni, parents and friends of the College, whose gifts ranged between \$100 and \$4,200, became Gilbert Malcolm Fellows for the academic year 1965-66. Their names appear on the honor roll with the letters *GMF*.

The Gilbert Malcolm Fellows at Dickinson evolved from a long study designed to evaluate 'big-gift clubs' and their impact

on Annual Giving at the small liberal arts college. Certainly Dickinson's initial experience has been favorable. We look for a continued good response to the Gilbert Malcolm Fellows in the years ahead.

THE GILBERT MALCOLM FELLOWS  
of  
THE DICKINSON FUND

*This certifies that*

John Doe, Class of 1980  
has been designated a Gilbert Malcolm Fellow for  
the academic year  
1965-66



*Howard L. Rutland*  
President

267 BECOME GILBERT  
MALCOLM FELLOWS

Kjell H. Christiansen  
Jane Hill Coddington  
Don A. Cosby  
Kathryn Thomas Daugherty  
John J. Donecker  
Morton H. Elkis  
James N. Esbenshade  
Edna Raizen Fadem  
Geno A. Francavilla  
Samuel J. Friedberg  
R. Max Gingrich  
Marvin Goldstein  
Alvin E. Granite  
William T. Guy *A*  
Robert K. Hafer  
Maxine Starner Harris  
George R. Hewlett  
David S. Hollenshead  
John D. Hopper  
Philip E. Jones  
Shirley Geddes Keown  
Lester A. Kern  
Arthur W. Koffenberger, Jr.  
Daniel F. Koon  
John W. Langley  
Samuel L. Lebovitz  
Norman L. Levin  
Nancy Bashore Lindsay  
George G. Lindsay *GMF*  
Nancy Watkins Lucas  
Palmer G. Lynn  
Howard J. Maxwell *A*  
Miriam Ryder Mest *A*  
Howell C. Mette  
William D. Nash *A*  
Elizabeth Giese Norton  
Marjorie Birs Novotny  
Edgar L. Owens *A*  
Douglas C. Rehor  
John A. Roe  
Donald K. Shearer  
Edward Sieber, Jr. *A*  
Robert C. Slutzker  
Regina Vath Smythe *A*  
Warren H. Spencer *A*  
John W. Springer  
Nancy Johns Springer  
Richard F. Staar *A*  
Alma Anderson Staehle  
William H. Starrett  
L. Holland Taylor, Jr.  
Edwin C. Thomas, Jr.  
James A. Turner  
William P. Virgin *A*  
Jouko J. Voutilainen  
William J. Walker  
H. Gilman Wing  
Frederick S. Wilson *A*  
Edmund G. Young *GMF*

#### 1949

John B. Armstrong  
James H. Bates, Jr.  
Annie McNeill Berner  
Jane Jackson Betts  
William W. Betts, Jr. *A*  
Lynn G. Breneman, Jr.  
Paul G. Bucher *A*  
Lenora Shadle Caldwell  
Thomas D. Caldwell, Jr. *A*  
Joseph H. Carter  
Emanuel A. Cassimatis  
Julian R. Coale, Jr.  
Hampton P. Corson *A*  
Gerald Cramer  
Benjamin H. Danskin  
John R. Diefenderfer  
H. James Elvin  
Vivian Rice Englander  
John G. Feinour, Jr.  
Gordon S. Fell  
William G. Gunderman  
Sally-Jo Burgheim Gundersheimer  
John P. Hauch, Jr.  
James B. Henry  
Howard L. Hoffman  
S. William Hollingsworth, Jr.  
James M. Hunter  
Richard M. Keer  
Hugh T. Knight  
Charles A. Langner, Jr.  
J. Thomas Lewin  
Robert D. Lowe *GMF, A*  
Bernice Somers Lyon  
Samuel M. Lyon, Jr. *A*  
William A. McDonald  
John W. McMillan, Jr.

Robert M. Marine  
Robert M. Mead *GMF*  
Franklin C. Meck  
Harold E. Miller  
Arthur A. Nelson  
Walter S. Norton, Jr. *GMF*  
William A. Parks  
William G. Pauley  
George A. Port  
Alan Jay Reiter  
Donald A. Robinson *A*  
Theodore Rodman  
Herbert C. Rubright  
Vincent J. Schafmeister, Jr.  
Ada Coller Schecter  
Minerva Adams Scherzer  
Eleanor J. Schuhmann  
Richard N. Searer  
Lavere C. Senft  
F. M. Richard Simons *A*  
Estelle Bernard Solomon  
Ellis E. Stern, Jr. *A*  
Robert J. Streger *A*  
Sally Drake Strong  
William J. Taylor  
John J. Thomas *A*  
William A. Tyson  
Sara Frew Watson  
Ruth Bair Wilson *A*  
Daniel B. Winters *A*  
Robert R. Witwer  
Fred J. Wolfe *A*  
James L. Young, Jr.

#### 1950

James K. Abbott  
Howard G. Baum  
Robert P. Banks, Jr.  
James L. Bruggeman *A*  
Robert W. Bucher  
Marion Wolf Castiglia *A*  
William J. Cauffman  
Thomas G. Chew  
Chuman Chun  
Joseph H. Cooper  
E. Charles Coslett  
Robert B. Davies *GMF*  
H. Chase Davis, Jr.  
Thomas W. Davis  
Jules D. Distel  
George F. Douglas, Jr.  
B. Frank Dunkle, Jr.  
Rosalie Enders Dunkle  
Richard T. Durgin  
Charles L. Eater, Jr.  
Theodore H. Ely *A*  
Donald Englander  
Doris Farquharson Ericksen  
Pamela Burr Evans  
Ethel Peterson Feinour  
Janet Elder Flandreau  
Arthur C. Flandreau, Jr.  
Mary Ellen Fox  
Robert M. Frey  
Paul M. Gamble, Jr.  
Edwin S. Gault, Jr.  
Mark Gearhart  
William B. Harlan *A*  
Russell D. Harris  
Richard T. Harrison  
Elizabeth Howard Hawkins *A*  
Guy T. Holcombe, Jr. *GMF*  
Dorothy Heck Houlberg  
Harry A. Howell  
John D. Howells *A*  
Mildred E. Hurley  
Marilyn Creasey Ivins  
William R. Jacoby  
Raymond A. Kaufmann  
John F. King  
William L. Kinzer  
Vernon G. LaBarre *A*  
Leo F. Luciano *A*  
Eleanor Catron Main  
Robert M. Mair  
Rieta Latch Manwell  
Villie Memmi  
Elmo L. Mentzer  
Donald R. Mikesell  
William I. Mudd, Jr.  
James H. Murray  
Joyce Shaffer Nagle  
Stanley C. Nagle, Jr.  
Robert L. Novell  
Weston C. Overholt *A*  
William T. Phillipy, III  
W. Don Reader, Jr.

Bruce R. Rehr *GMF, A*  
Dianne Kehler Relick  
Victoria Hann Reynolds *A*  
Ellen Peterson Richards  
Thomas W. Richards  
Marvin L. Richeal  
Joseph B. Roberts, Jr.  
Shirley Wicke Shoaf  
W. Lehman Smith  
Paul S. Snoke *GMF*  
Donald W. Sweet *A*  
Harry B. Towe  
Joseph M. Trask *A*  
William V. Webster, Jr.  
Walther T. Weylman  
John P. Wilgus *A*  
Jacques K. Williams

#### 1951

Jane Lehmer Alexander  
P. Nelson Alexander  
Mary Spence Altman  
James K. Arnold  
Alice Brown Avey  
Gordon W. Baum  
Bruce E. Biel  
G. Kenneth Bishop *GMF, A*  
Richard E. Brown *A*  
Patricia Johnson Buttenheim *GMF*  
Elton C. Carlson  
Howard E. Deissler  
W. Herb Denlinger *A*  
Harold E. Dunkle  
Nancy Wiker Enterline  
Robert D. Eppley  
James W. Evans  
Joseph E. Favuzza  
June Lovell Gamble  
Constance Kynett Garland  
Jimmie C. George *GMF*  
Joan Kline Gingrich  
Seymour Z. Goldblatt  
Zoltan A. Harasty  
Mary Vickery Harding  
William M. Hartzell  
George W. Heffner  
James K. Hershberger  
William M. Hill, Jr.  
Robert G. Hopson  
Maurice H. Ivins, Jr.  
David Karanovich  
Helen Holmes Keesey  
Glenn W. Kindle *GMF*  
Phillip E. Kistler  
Howard L. Kitzmiller  
Hesung Chun Koh  
H. Robert Koltnow  
A. Carl Kriebel, Jr.  
Martin T. Lewis  
Barbara Barnitz Lillich *GMF, A*  
Elwood J. Long, Jr.  
John C. Main  
Sarah Haddock Masland  
Janet Knoblauch Miller  
J. Paul Miller  
M. George Mooradian *GMF*  
Margaret McMullen Morrison  
Stacy D. Myers, Jr.  
Donald H. Newman  
Diane Williams Oyler  
Eugene M. Oyler  
Lois Price Pauley  
Donald E. Piper *A*  
Nancy Bain Rehr  
J. Richard Relick  
Ronald D. Sappol *GMF, A*  
John J. Shumaker  
Henderson G. Sigler  
John E. Slike  
Sally Spangenburg Small  
Emily Mohler Stowers  
Dewey M. Stowers, Jr.  
Paul L. Strickler  
Melvin F. Strockbine  
Constance Hazelwood Taylor  
Nanette Brame Thurman  
W. Darcy Vedder  
Barbara Ward Walter  
John E. Walter  
Joan MacGregor Weaver  
John T. Whitmore  
Richard B. Wickersham  
Judith Joesting Winters  
Raymond J. Wiss  
Monty D. Yokel  
William A. Zapcic *GMF*

#### 1952

Ann Einstein Abbott  
Harrison W. App  
Clarence E. Arnold  
Thomas W. Bare  
Richard M. Barnes  
Albert C. Benedict  
Edward M. Bermas  
Douglas L. Breneman  
Phyllis Lamont Bruggeman  
Philip Capice *A*  
Nelson M. Chitterling  
Patricia Hoffman Colburn *A*  
John E. Colburn *A*  
Tom C. Cooke  
Jean Eastep Cooksey  
John E. Corman  
Mary Dykstra Corson  
Jerry L. Coslow  
William A. Cover  
John B. Davies  
Guy J. DePasquale *A*  
Hugh H. Doney  
Eileen Fair Durgin *A*  
Horace M. Fredericks, Jr.  
James W. Gingrich  
Wilbur J. Gobrecht *A*  
Edward C. Goldman  
Peter Graff IV  
Ernest R. Griffith  
Margaret Chambers Haines *GMF*  
Paul E. Haines *GMF*  
Helen Minnick Hartzell  
Charles J. Herber  
William T. Hostetter  
Robert H. Householder  
Robert P. Kane  
James C. Keesey  
Jeanne Lloyd Keller  
Owen A. Kertland, Jr.  
Joan Davission Knapp  
Herman M. Krantzdorf *A*  
William S. Lewis  
Richard W. Lins, Jr.  
Kermit L. Lloyd  
Andrew R. Lolli  
Jean Rowe Loper  
Donald M. McCurdy  
John C. Martin  
John L. Mersfelder  
C. Richard Morton  
Kathryn Kilpatrick Nunneley  
E. Leonard Ochs, Jr.  
James G. Park  
Robert M. Pizzini *GMF*  
Elizabeth Barclay Poling  
Doris C. Price  
Marianne Luckenbill Punchard  
Kenneth M. Query  
Virginia Minnich Rahal  
J. Harold Rice  
Thomas A. Rink  
Mary Peterson Rives *A*  
Arlin E. Rojohn  
Joyce Ingham Ross  
Harry B. Roth  
Ralph Schwartz *GMF*  
John J. Sherman, Jr. *A*  
F. Robert Shoaf  
Scottie L. Shover  
Lewis W. Small  
Donald L. Snyder  
Louis A. Steiner  
Rachel Smith Sweet *A*  
Donald C. Taylor  
William F. Taylor  
Richard Trea  
Richard C. Trub  
Conrad N. Trumbore  
Robert Ulbricht  
Kathryn Williamson Vedder  
Arnold K. Weber, Jr.  
Gerald Weinstein *A*  
Claude N. Williams  
Ruth Pritchard Wilson

#### 1953

Edward N. Adourian, Jr.  
Ali A. Alley  
Donald E. Barber  
Carol Spangenburg Batdorf  
Richard B. Bavitz  
H. Kenneth Butera  
William L. Clovis  
Carolyn Kahle Davis  
Joseph F. DiOrto, II *A*  
Phyllis Hood Fredericks *A*

Patricia Haddock Gasull  
 Robert Gasull, Jr.  
 John J. Goodier  
 Edward J. Greene  
 Kenneth L. Harvey  
 Donald K. Heller  
 Caroline Shortlidge Helmuth  
 George C. Hering, III  
 Carolyn VerValen Hopson  
 James H. Houser *A*  
 Kay Gleim Jordan  
 Richard L. Kearns  
 Marlin S. Keller  
 Betty McCarthy Kelly  
 Paul W. Kendi, Jr.  
 David Y. Koo  
 Martha Weis McGill *A*  
 Nellie Banfield Mackie  
 James W. Mackie  
 Beverly Carlborn Martin  
 Joanne Thompson Maton  
 R. Barbara Mattas  
 Ronald A. Millian  
 René Conrad Morton *A*  
 Joan Gettig Nagle  
 Paul L. Negley, Jr.  
 Joyce Clouse Newcomb  
 Barbara Fox Pagan  
 Bruce S. Pagan  
 Shirley Chace Phillips  
 Raymond C. Phillips  
 James L. Pritchard  
 Caroline Thomas Rhodes  
 Stephen A. Ritt  
 Clifford T. Rotz, Jr.  
 William H. Scarle, Jr.  
 John B. Schwerdtle  
 Frank M. Skrapits  
 Willard F. Slifer, Jr.  
 Loma Rein Slike  
 Elizabeth Middleton Slim *A*  
 Robert L. Spence  
 William L. Stark  
 Allen E. Stiner  
 Mary Irwin Sullivan  
 Julie Yoshizaki Takahashi  
 Marjorie Manson Telford  
 Paul F. Tourtillot  
 Grace Weist Trea  
 Margaret Steele Trickett  
 John F. Trickett *A*  
 Arthur D. Weeks  
 D. Lester Weidner  
 Emil R. Weiss *GMF*  
 Robert J. Wise *GMF*  
 David W. Zilenziger

**1954**

Joan Condon Bare  
 Earl M. Barnhart  
 Eileen Baumeister Barthel  
 John F. Birkmeyer, Jr.  
 Jean McAnally Bickel  
 Jerome L. Block  
 Robert A. Brown *A*  
 Walter W. Buckingham  
 Frank T. Carney *GMF*  
 Janet Laying Carson  
 Richard A. Cautilli  
 William C. Chatkin  
 Robert B. Cohen *A*  
 Rae Halberstadt Comly  
 Judith Harvey Cook  
 Cardell B. Cook  
 Walter F. Cook  
 Ann Davey Crumpton  
 Rebecca Simmons Davies  
 Mary Gibson Decker  
 Harriett Gilmore Deissler  
 Mark C. Eisenstein  
 Joseph E. Embery, III  
 Lawrence Fasano, Jr.  
 George M. Gill, Jr.  
 Jean Cook Glidden  
 Nancy MacKerell Grant *A*  
 Louise Hauer Greenberg  
 Henrietta Mohler Hartcranft  
 Dorothy Dykstra Heldt  
 Betty Simpson Hemmerle  
 Althea Trochelman Henrich  
 Mary Smith Hirt  
 Kenneth W. Hitchner  
 Glenn E. Jacoby, Jr.  
 Gail Bruce Joiner  
 Howard Kline  
 Sidney D. Kline, Jr.  
 Harold L. Krueger

Margaret McLaughlin Lamb  
 Adelaide Houck Lewis  
 J. Edwin Lintern  
 Ronald L. McGowan  
 Robert D. McIntyre *A*  
 Edward K. Masland  
 Harold F. Mowery, Jr.  
 Charles W. Naylor  
 Ann Barnard Neithammer  
 Francis C. Oglesby  
 George E. Orwig, II  
 Barbara Brennfleck Overly *A*  
 Joan Cappello Phillips  
 Jean Thompson Pritchard  
 Laurence V. Radtke, Jr.  
 Louis H. Reens  
 Samuel G. Rhoad  
 Elton P. Richards, Jr.  
 Clifford A. Rogers, Jr. *A*  
 Blair L. Ryder  
 Roberta Lamont Schreiner *A*  
 Edward F. Sickle  
 Alfons T. Sifferlon  
 Michael G. Silver  
 Royce W. Snyder, Jr.  
 Joan Jacques Speer  
 James C. Speer  
 Elizabeth A. Swaim  
 Paul C. Tarr, III  
 Donald Testerman  
 Patricia Anderson Trub  
 Barbara J. Winey  
 Jeanette Leavitt Wurster

**1955**

Lynn I. Adams  
 John D. Anderson  
 Joan Trier Arnold  
 Carolyn Denslow Baierbach  
 Marlyn McNeal Barber  
 Ward E. Barnes  
 Allen E. Beach  
 Thomas A. Beckley *A*  
 Walter W. Belfield  
 Cody H. Brooks  
 Eugene F. Chell  
 Albert L. Clark *A*  
 William B. Comly, Jr.  
 Suzanne Ruggles Dates *GMF*  
 Noel H. Dice  
 Ruth Costenbader Doney  
 Charles H. DuBois *A*  
 Earl R. Etzweiler  
 Carol Shaw Glatt  
 Lynn Skow Gourley  
 Neil H. Graham  
 Peter N. Greeley *GMF*  
 Forwood E. Hanby  
 Martha Masland Harrison  
 Kenneth W. High  
 Louise Howard Hill  
 Earl O. Hollenbaugh  
 Thomas H. M. Hough  
 Mark Howard  
 Leroy H. Huber  
 Samuel A. Huffard *A*  
 Richard M. Jacobs  
 Carolyn Blackman Jacoby  
 Jerry M. Johnston  
 Ronald D. L. Jones  
 William H. Klompus  
 William N. Knisely  
 Robert H. Krischker, Jr.  
 Ralph R. Lamb  
 Marjorie Dickie Lehman  
 Rona Epstein Lewis  
 Kenneth B. Lewis  
 Ronald L. Leymeister *A*  
 Bruce A. McGillivray  
 Elizabeth Mountz McGowan *A*  
 Eleanor Pocius Merrill  
 Richard W. Mutzabaugh *A*  
 Theora Minzes Newmark *A*  
 David H. Orbeck  
 Andrew Padjen  
 Thomas N. Papoutsis  
 Daniel Parlin *A*  
 Theodore L. Phillips  
 Arthur L. Piccone  
 Claire A. Pinney  
 Elizabeth Decker Poor  
 Franklin E. Poore, III *A*  
 Orsanne Rice Potter  
 Mary Cox Powell  
 Virginia Radonich  
 Ernest C. Reisinger  
 Jean Coslett Reynolds *A*

Earl Reynolds *A*  
 John H. Rhein  
 Barbara Burket Ritter *A*  
 Nancy Ives Rumford, Jr.  
 Henry J. Rutherford  
 Jane Myers Seller *A*  
 M. Charles Seller  
 John L. Shumaker, Jr.  
 Phoebe Stambaugh Shunk  
 Douglas L. Shunk  
 Joanne Roulette Slifer  
 Carroll D. Smeak *A*  
 Wilma Hatter Starkley  
 Martha Miller Tappan  
 Doris Wise Testerman  
 Walter B. Thompson  
 Susan Marquardt Tiberghien  
 Ann Regan Weinert  
 Joanne Hardick Wise *GMF*  
 Edith Bean Welliver  
 Glenn E. Welliver  
 Joanne Neilson Wickersham  
 Jeanne Caretto Wilson  
 Helen Mercer Witt  
 Jane Herr Wright  
 Barbara Minnick Wyatt  
 John A. Yoder  
 Frederick C. Yuengling, Jr.

**1956**

Marvin D. Abrams  
 Donald P. Allegretto  
 Barbara Shillingsburg Allen  
 Mary F. Antes  
 Lee W. Baric  
 Walter E. Beach *A*  
 Dean J. Bennett, Jr.  
 Stephen D. Benson  
 Susan Thoenebe Bofinger *A*  
 Roberta R. Bowman  
 Robert L. Boyer  
 Elizabeth Baird Brooks  
 Ingrid Reinhold Brown  
 Robert Cohen *A*  
 Edward W. Colquhoun  
 Carol Odorizzi Dillman  
 Lee W. Disharoon  
 Murray S. Eckell  
 George G. Easley, Jr. *A*  
 Lawrence C. Fink  
 Glorette A. Fisher  
 Helen Herr Ford  
 Joseph S. Ford, Jr.  
 James W. Fredericks  
 Robert C. Gilbaugh  
 Bruce Gourley  
 Alice Ditzler Graham  
 Robert A. Hartley  
 Jay H. Hartman  
 Carla J. Hasenritter  
 Barry H. Hellman  
 Barbara Lamb Heller  
 George R. Hobaugh  
 Carolyn Menin Hoppe *A*  
 Thad A. Hoppe  
 Jocelyn Peltz Hough  
 William S. Hudson *A*  
 Eleanor Nathan Isaacs  
 David N. Johnson *A*  
 Judy Mead Johnson  
 Joan Howell Jones  
 Shirley Cranwill Jordan  
 Constance W. Klages  
 John M. Kohlmeier  
 Anne Berchet Knepley  
 K. Richard Knoblauch  
 Elsie Howland Koehler  
 Alan S. Kramer  
 C. David Krewson  
 William T. Lynam, III  
 John A. Matta  
 Patricia A. Matz  
 Robert J. Middleton  
 Joseph M. Minkevitch  
 J. Frederick Novinger  
 Miles L. Owens  
 Joel H. Pachino  
 Donald L. Rittenhouse  
 Grey F. Rolland  
 David O. Roser  
 Frederick E. Roth  
 Jennifer Westcott Roth *A*  
 James S. Roth  
 John W. Runkle  
 Phyllis Fetterman Sexton *A*  
 Hillel Schwartz  
 Judith Kirkpatrick Sigler



**WILLIAM H. HOUP**  
 Class of 1957  
 Division Leader  
 Participation 38%

Theodore Sky  
 Edwin E. Smith  
 Robert F. Smith  
 Harry S. Southard  
 Jeanne Carlson Spangler *A*  
 Frederick H. Specht  
 Kenneth Speed *A*  
 Elizabeth Lusby Stephens  
 David S. Stephan  
 David D. Theall  
 Jerome C. Timen  
 Patricia McCrane Timen  
 Jane Compton Wagenbrenner  
 E. Lewis Wilkinson  
 Raymond E. Zickel

**1957**

Jeanne Longcope Anderson  
 Theodore C. Auman  
 Robert L. Bailey  
 Bernard C. Banks, Jr.  
 William C. Beatty  
 Mary Sanford Beckley  
 Richard J. Biscontini  
 Frank Campanelli  
 Jeane Cammann  
 Jack H. Cassel  
 Jane Flynn Chance  
 Margaret Cleveland Clark  
 Gwendolyn Moser DeLong  
 Elizabeth Spangler Dietwiler  
 Nancy Carpenter Dietrich  
 Olga Brown Donovan  
 Pauline Friedrich Eaton *A*  
 Gerald H. Eisenstat  
 Blanche Broeske Embery  
 Charles A. Ferrone  
 Phyllis Linde Ferrone  
 James I. Forsyth, Jr.  
 Edward R. Gilbert  
 Carole Fisher Gladfelter  
 H. Robert Gladfelter  
 Ira D. Glick  
 Nina Samoilovich Gonchar  
 Virginia Chase Goodwin *A*  
 Carol Ware Gould  
 John H. Gould  
 Margaret Derr Harrison  
 Jane Arny Harvey  
 Edmund G. Hauff  
 Elizabeth Elderdice Hering  
 Thomas A. Hetherington  
 Patricia Anderson High  
 William H. Houpt *A*  
 Joanne Rothermel Ibach  
 G. William Junginger, Jr.  
 William P. Keen  
 Barbara James Kline  
 David W. Knepley  
 Barbara Neill Koontz  
 Robert C. Koontz  
 Harry A. Ledgard  
 Gwen E. Leidy  
 Greta Szaban Lewis *A*  
 Joan Gallagher Lynam

*A*-Fund Volunteer    *GMF*-Gilbert Malcolm Fellow    †Deceased

Susan Schuck Lynne *A*  
 Carol Johnson McGimpsey  
 Wende Buckler Mack  
 French D. Mackes  
 Elizabeth Polley Martin  
 Mark May *A*  
 John W. Miller, Jr.  
 Robert E. Myers  
 Howard M. Nashel  
 Barbara Anderson Orbeck  
 Robert W. Page  
 C. Richard Parkins *A*  
 Edith Johnson Pennock *A*  
 Sandra Shepard Piccone  
 Sebastian C. Pugliese, Jr.  
 Joyce B. Roberts  
 Jan N. Safer  
 Lois Hurd Sauer  
 Laurence M. Schwartz  
 Susan Winslow Scully  
 Richard H. Seeburger  
 Barbara Sklaw Sender  
 Elizabeth Reichle Shaffert  
 Elsie Newton Shermer  
 R. Michael Shoppell  
 Kenneth R. M. Short  
 Judith Pinkerton Shuman  
 Richard F. Shuman *A*  
 Louis P. Silverman  
 Robert L. Simons  
 Joyce Forney Skarlatos  
 Gary A. Smith  
 Joseph A. Smith  
 Patricia Eshelman Solomon  
 Mary Gadd Specht  
 Lewis Sprechman  
 Patricia Simmons Stephan  
 Gilbert F. Stouffer  
 Virginia Cocks Stouffer  
 Donald H. Stromberg  
 Margaret Brasaemle Theall  
 Nancy Kelly Valego  
 Ruth Stafford Wallace  
 William R. Waterman  
 Lee Steinwald Widhelm  
 Vernon W. Woodward

#### 1958

Ward Adams *A*  
 Evan B. Alderfer, Jr. *A*  
 Loren F. Bayler  
 Barbara E. Bergquist  
 Robert M. Brasler  
 Elizabeth Bloss Breisch  
 Jean Heine Brillhart  
 Anne Saunders Burrowes  
 Jacqueline A. Carter  
 Frederick L. Conrad  
 William S. Corey  
 George H. Ebner *A*  
 James P. Fox  
 John L. Frehn  
 Philip C. Gery  
 John B. Gilpin  
 Carl O. Hartman  
 Phillip C. Herr, II  
 Ronald C. High *A*  
 Carol J. Hiltner  
 Carolyn Shoun Hobaugh  
 James L. Hollinger *A*  
 Kay Miller Hollinger  
 Agnes Bruce Holst  
 Jane M. Holz  
 Benjamin Howarth  
 Mary Greenside Jacobsen  
 Joel J. Jacobson *A*  
 Carole Seidel Jennings  
 Jan Neary Kaelber  
 Robert C. Kline  
 Monica Warfield Kulp  
 Morton P. Levitt *A*  
 Nancy Brown Lewis  
 Glenn T. McGee  
 Barbara Mohler McIlvaine *A*  
 Jeanne Wilder McNamee  
 Arthur C. Mayer, Jr.  
 John F. Morris, Jr.  
 Cade Brockelbank O'Brien  
 Donald O'Neill *A*  
 Harold S. Parlin  
 Jane Platts Pebly  
 Virginia Wolford Rasmussen  
 Brenda Roberts Roberts  
 Peter J. Roberts  
 Doris Weigel Rockman  
 Donald H. Roeske  
 Dick T. Schafer

Louis F. Schaefer  
 Charles F. Shaffert  
 Richard N. Shanaman, Jr.  
 Susan Hansell Shapley *A*  
 Margaret L. Sieck  
 Hilma Mimm Slechta  
 John B. Smith  
 William V. Solomon  
 Inge Paul Stafford  
 Anne Biddle Tantum *A*  
 Kermit R. Tantum  
 Sandra R. Turner  
 Francis X. Urbanski  
 Carolyn Carpenter Walker  
 Thomas W. Walker  
 Carol Smith Wandres  
 Robert A. Watson, III  
 G. Raymond Weaver, Jr.  
 Peter V. Wiest  
 Anne Boyer Woodward

#### 1959

Robert W. Armacost  
 John J. Barranger, Jr.  
 Claude H. Benner  
 George M. Bernstein  
 Saralee Sachs Bernstein  
 Richard R. Block  
 Carol Rodman Campanelli  
 Robert D. Charles  
 Robert V. Chiarello  
 Richard D. Cohen  
 J. Eugene W. Connor *A*  
 Patricia McBath Conrad  
 Nancy Quinn Davis  
 Robert M. Davis *A*  
 Elizabeth Bardsley DeMarino  
 Thomas J. DeMarino *A*  
 Bruce F. Falconer, Jr.  
 Robert E. Faunce  
 David M. Ford *A*  
 Ann Seewald Frehn  
 Marcia Barndt Frengel  
 Evan C. Frey  
 Jack H. Gardner *A*  
 Michael R. Gardner  
 Sally Kittredge Gifford  
 David F. Gillum *A*  
 F. L. Patton Gilmour  
 Richard M. Goldberg *A*  
 Philip H. Greenhut  
 David L. Grove  
 Edward Halbert  
 JoAnne McKeever Hicks  
 Judith Milligan Hitchner  
 Howard B. Hornstein  
 Leta Cummings Hough  
 Ann Lemkau Houpt *A*  
 Earl M. Hubscher  
 Cynthia Phillips Hudson  
 Edward F. Jones, III  
 Joan LeVan Jones *A*  
 Ann Hooff Kline  
 Jonathan B. Kulp *A*  
 Priscilla Lory Kulp  
 Judson Laird, III *A*  
 Frances Myers Lazorchick  
 Paul F. Lindenmuth  
 Donald M. Lockwood  
 Roy H. Lockwood  
 Paul A. Lotke  
 Carol L. McCarty  
 Charles D. McElrath *A*  
 Carolyn Gourley Mackes  
 Patricia Foster Moore  
 Thomas L. Moore, Jr.  
 Jane Aitcheson Morris  
 Gordon B. Mowrer  
 William H. Mull  
 Ronald M. Naditch  
 Carolyn Gill Nicoll  
 Cora Reddicks Page  
 Palmer L. Paules  
 John H. Potts *A*  
 G. Kirk Pusey  
 William C. Reed, Jr.  
 Thomas W. Richards  
 Jill Rudolph Rudzik  
 John M. Scarborough  
 Marcia Dornin Schoettle  
 Donna Wilson Schweiter  
 Esther Grimison Seibert  
 Joanne Totman Shanaman  
 Robert E. Shapley *A*  
 Susan Hansell Shapley  
 John W. Shepherd  
 F. Lee Shipman *A*

Sue Ellen Hellman Silvestri  
 Angelo Skarlatos *A*  
 Alan M. Smith *A*  
 William T. Smith  
 Susan Graden Snow *A*  
 Beverley Wilson Spahr  
 Christian C. F. Spahr, Jr.  
 Leonard E. Spangler  
 John R. Stafford  
 Barbara Lovejoy Straughn *A*  
 Edward Teitelman  
 Donald R. Test  
 Judith Flack Urban  
 Jaak Vilms  
 David A. Wachter  
 Roberta Snyder Wachter  
 James Perry Wade, Jr.  
 Greta Stetser Weaver  
 Jane Reader Weaver  
 Nancy Moran Whichard  
 Nancy Andrick Wiest  
 Pamela Templeton Wight  
 John E. Williams, III *A*  
 Carol Dorsey Wisotski  
 Leonard A. Wood, Jr.  
 Thomas D. Wright  
 Robert E. Young *A*  
 Jay Ross Zubrin  
 H. Jay Zukerman

#### 1960

Dorothy Phipps Bachman  
 Robert W. Barnshaw  
 Herbert Bass  
 Amy Muncaster Beiler  
 Doris Azin Bennett  
 Casper P. Boehm, Jr.  
 Larry J. Bomgardner  
 Merle Tegmeier Bottge *A*  
 Claudia Juliard Brock  
 S. Lawrence Brothmann  
 Joan Asch Brown  
 Sherman W. Buchanan  
 David Wm. Bupp  
 Daniel S. Capper  
 Judith Graham Carver *A*  
 Joyce Lear Chronister  
 W. Herdman Clark, Jr.  
 Carolyn Wherley Cleveland *A*  
 Donald B. Cramton  
 Robert W. Crawford, Jr. *A*  
 John J. Curley, Jr. *A*  
 Donald W. Davis  
 Stephen Davis  
 Wayne J. Davis  
 Warren E. DeArment *A*  
 Anthony J. DiGioia  
 Robert Guy Dilts  
 Marjorie Crowley Edwards  
 Virginia Mussano Fisis  
 Sandra Hamrick Fisher  
 Alan M. Fleishman  
 James R. Floyd  
 Lucy Purvis Ford  
 William C. Ford  
 Bernice Foster *A*  
 Judith Ward Freeman  
 Mark H. Freeman  
 William A. Freeman  
 Eleanor Smith Gardner *A*  
 George F. Gardner  
 John S. Gordon  
 John Thomas Hall, III  
 Dale O. Hallam, Jr.  
 Boyd Harbourt  
 Wendy Shea Hartman  
 Judith Beck Helm  
 Dorothy E. Henwood *A*  
 Richard M. Hepner  
 Ann Freas Hines  
 David Hukill *A*  
 Edna H. Jones  
 Jeanne Kass Jones  
 Joan Plauth Kappel  
 Sally Clarkson Kauffman  
 Kyra Barna Keffer  
 Andrew J. Knuth  
 Herbert G. Koehler  
 Kenneth B. Lacy  
 Gary E. Lawton  
 Nelson F. Lebo, II  
 W. Rowland Leedy  
 Marx S. Leopold  
 Ellen Weigel Liberles  
 W. Robert Lipsky  
 Susan VanCulin Loomis *A*  
 David L. McGahey *A*

Paul A. McGuckian  
 Charles J. McMillen  
 Jon R. Mark  
 Howard J. Maat  
 Roger E. Miller  
 Rosemary Richtmyer Morest  
 Alta Lee Stinchcomb O'Neill  
 Carol Obermiller Oplinger  
 Robert B. Ort  
 Suzanne Sinclair Owens  
 Robert L. Pence  
 Barbara Mahn Pollock  
 Wayne C. Pollock  
 Nancy Cross Price *A*  
 Thomas B. Price, Jr.  
 Donald E. Proud  
 Charley Ann Perkins Rhoads  
 Robert D. Richardson  
 John F. Shuman  
 Robert F. Slifkin  
 Harold J. Smith  
 Janet Matuska Snyder  
 Charles M. Spring  
 Gwen Wilkins Steege  
 Lee R. Supper  
 Jon K. Taylor  
 Peter M. Thompson  
 Carol Helfrich Webb  
 William B. Whichard  
 Robert A. White  
 Jan M. Wiley  
 Robert T. Wilson  
 Charles E. Wisor  
 John E. Yahraes, Jr. *A*  
 Charles B. Zwally *A*  
 Mary Fox Zwally *A*

#### 1961

Anonymous  
 Charlotte Stanley Alderfer  
 Peter R. Andrews  
 Kenneth J. Barber, Jr.  
 Virginia Miller Barnes  
 James C. Bartoli  
 Madelyn Nagel Bennion  
 Sally Christman Berman  
 Howard T. Branin, Jr.  
 Ellen Schoen Brenner  
 Alan S. Brown  
 E. Gailey Chambers  
 Wayne H. Claeren  
 Peggy Stevens Corey  
 Raymond E. Cromer  
 Ralph W. Crawford, Jr.  
 Harry B. Danner, II  
 Timothy S. Dinger  
 Carol Wright Drew  
 Gary Lee Ehrlich  
 Gerald R. Eisenberg  
 Thomas E. Faley, Jr.  
 Margot Janssens Fetrow  
 Harold N. Fitzkee, Jr. *A*  
 G. Alfred Forsyth  
 Carol Christiansen Frey *A*  
 Albert D. Guckes  
 Barbara Fogg Grove  
 J. Reid Haug  
 Susan McDowell Heppenstall  
 John A. Heppenstall  
 Dianne Falone Herland  
 Michael J. Hermann  
 Lynn Riethmiller Hockenberger  
 Edward W. Holmes  
 June E. Holt  
 Robert G. Holt, Jr.  
 Chester B. Humphrey  
 William D. Humphrey  
 Steven Jalso  
 Nancy Hays James  
 Hugh W. James  
 Gretchen Kuykendall Jones  
 Lynne Ness Jones  
 Mary Bailly Jordan  
 Carol Hitchens Jordan  
 Sandra Hanan Kellman  
 Hans K. Kappel  
 Barbara J. Kelso  
 Joan Yaverbaum Leopold  
 Stanley W. Lindberg  
 Nina Hunsicker Lockwood  
 Watson M. Lohmann  
 Melissa Haynes Lokay *A*  
 W. Carey Marucci  
 Elizabeth Matta Masters  
 William J. McCormick  
 Margot Rice McKereghan  
 Robert L. McNutt *A*



Lynda Bingham Mayer  
 William F. Metzger  
 Jane Noble Mison  
 Lynne Nesbitt Mitchell  
 Judith Engelke Montanaro  
 Edward J. Mulligan, Jr.  
 Nancy J. Newell *A*  
 Henry L. W. Nuttle  
 William J. Ober  
 Lois Mecum Page  
 Ronald C. Page  
 I. David Paley  
 William L. Piel *A*  
 Anne Sheetz Richards  
 David A. Semler  
 Lawrence M. Schechter  
 Allan C. Sidle  
 Barbara Keuch Simons  
 Gail Massey Simpson  
 Carla Seybrecht Skladany  
 Jan P. Skladany  
 William M. Smyth  
 M. Keith Sullivan  
 John T. Stephens, Jr.  
 David G. Stevenson  
 Barbara Reamy Strite  
 Kimball R. Stuhlmuller  
 Anne Briner Supper  
 Irene S. Tar  
 Barbara Jo Thome  
 Alexander M. Tickner  
 Richard Trevlyn  
 Douglas A. Villepique  
 Ruth Hoffman Walz  
 Barry R. Wickersham  
 Marjorie Lawn Wilkinson *A*  
 Joanne Macauley Wisor  
 Ruth Wrightstone  
 Elizabeth B. Wylie  
 Susan White Yahraes

#### 1962

James N. Acton  
 William G. Annan  
 John W. Baker, II  
 Eugene M. Becker  
 Kenneth R. Bowling  
 William J. Butcher  
 Monna Klegley Clark  
 William C. Clarke, III  
 Phyllis Feffer Cook  
 Sackett S. Cook  
 Carolyn Stocker Crawford  
 Henry S. Crist  
 Edward L. Curry  
 Donald M. Davies, Jr.  
 Thomas S. Davis  
 Jay A. Denbo  
 Roberta Armstrong DeWire  
 Eugene C. DeVol, Jr. *A*  
 John H. Dingee, Jr.  
 William A. Drayton  
 John J. Fagan  
 Margaret E. Fatula  
 Maurice B. Field  
 Jeffrey R. Fine  
 Barry L. Fisher  
 Harriet Harding Fitzkee  
 Charles H. Fromer *A*  
 Bruce Gallit  
 Fred S. Gilbert  
 Benjamin D. Giorgio  
 Roger A. Goodman  
 Kermit B. Gosnell  
 Elizabeth Cavanagh Gowdy  
 Bert S. Gowdy, Jr.  
 Robert R. Grainger, *GMF, A†*  
 Victor J. Hetrick, Jr.  
 Carol Jones Headley  
 Marcia Hoopes  
 R. Andrew Horsley *A*  
 Charles W. Hyman *A*  
 H. Kenneth Jackier  
 Frederic Jacobs *A*  
 David Jenney  
 Helmut W. Joel, Jr. *A*  
 William F. W. Jones  
 Mary Cooper Kelly  
 Colin P. Kelly, III  
 Julia Kerstetter Lee  
 Marvin I. Levin  
 Joseph E. Lewis  
 Jane Harry Lovinger  
 Richard Mann, Jr.  
 David C. Meade  
 Frederick A. Morsell  
 Klara Moser

*A*-Fund Volunteer

*GMF*-Gilbert Malcolm Fellow

*†*Deceased



**JERRY D. BOLE**  
 Class of 1963  
 Division Leader  
 Participation 38%

Margaret M. O'Conner  
 Ellen Hasenritter Packard  
 Dean C. Pappas  
 Virginia Frost Pusey  
 Carol Lawrence Reilly  
 George S. Rennie, III  
 David C. Rilling  
 Mary Ann Risser  
 Dorothy M. Ruhl  
 Phyllis Morse Seim  
 Guy M. Selheimer  
 Suzanne Sheffer  
 Charles B. Smith  
 James V. Snyder  
 William M. Steckley  
 Gwen Wilkins Steege  
 George F. Stehley, III  
 James A. Strite, Jr.  
 Helen W. Stuart  
 Steven W. Swartley  
 John W. Talley  
 Richard S. Thatcher  
 John C. Thomas  
 Seldon G. Thomas  
 Jane Bidwell Thompson *A*  
 Richard Tull *A*  
 Carol Weiant Villipique  
 Lynn Hammond Voss *A*  
 Durbin L. Wagner  
 Elane Foreman Wagner  
 Sally McClain Wallace  
 Angus D. Wallace  
 Gay D. Wells  
 James J. Whitesall  
 Lloyd S. Williams  
 Donald G. Wilson *A*  
 Carol A. Winzer *A*  
 Alice Conklin Wood  
 Stuart A. Wurtman *A*

#### 1963

Barbara Stunt Andrews  
 Joseph K. Andrews  
 Christine Ellis Baird  
 Patricia Bennett Baker  
 Mara Treicis Beliveau *GMF*  
 Jerrilyn M. Bingham  
 Jerry D. Bole *A*  
 Edward D. Blanchard  
 Judith Bostock  
 David A. Branner  
 Barbara Ann Buechner *A*  
 Walter S. Buckley, III  
 Donald R. Buxton, Jr.  
 Thomas E. Cadwallader  
 Linnea Bartels Carnes  
 Benjamin A. Cero  
 Susan Pastore Chapin  
 David F. Chapin  
 Susan E. Chase  
 David Chipkin  
 Thomas R. Christie  
 Gail Schwenk Colfelt  
 H. Todd Colfelt  
 Michael S. Collins  
 Keith B. Cooper  
 Wayne N. Cordes  
 John P. Cornew, Jr.  
 Roger Craver  
 Janet Miller Crooks  
 Ann Conser Curley  
 Rosalie Moore Dance  
 Jo-Anne L. DeMonte  
 Jean Van Ormer Dick  
 Reno F. DiOrio  
 Donald T. Dockstader  
 John W. Douglas, Jr.  
 Justine Englert  
 David J. Eskin  
 James J. Eyster, Jr.  
 Allen D. Field  
 Peter Figdor  
 John P. Fillman  
 Louis E. Fisher *A*  
 Gordon D. Front  
 Jeffrey H. Gorham  
 William M. Gormly  
 Robert A. Green  
 Sue Anne Grier  
 Robert T. Henderson  
 John C. Hendricks  
 Marion Moorhouse Hetrick  
 Robert B. Hill  
 Susan Jacoby  
 Ann Crull Jobbins, Jr.  
 Nancy Arndt Jones  
 James F. Jordan  
 Barbara Geyer Keyser  
 Richard B. Keohane  
 Ann Thompson Kern  
 Fred K. Kirchner, Jr.  
 Elliott Klein  
 E. Susan Kline  
 Neil H. Knowlton, Jr.  
 Alice E. Knox  
 Robert L. Knupp  
 Charlotte Berberian Lamb  
 Robert E. Lamb, II  
 Constance J. Laws  
 Carol Durbin Lebo  
 Marion W. Lee *A*  
 Judith Tomlimson Leight  
 H. Michael Lenton  
 Jeanne Heller Lindberg  
 Joan Taussig Lowell  
 John F. McClelland  
 Joan Weller McClelland  
 John R. McClelland  
 Susan Schmidt McCracken  
 Charles R. McCracken  
 John McGee  
 Judith Everett McKee  
 Hunter Mann, III  
 Dency Hulett Mann  
 Kathleen L. Martin  
 Ann DeTuert Maud  
 Hubert B. Merritt, Jr.  
 Robert H. Meyers  
 Albert G. Miller  
 Judy A. Moneta  
 Judith Ann Morris *A*  
 Joseph H. Newby  
 Harriet Boyer Oler  
 Harry B. Packard  
 H. Donald Pasquale  
 Keith J. Phillips  
 Donald A. Reade  
 John R. Rich, Jr.  
 Ronald T. E. Rizzolo  
 James L. Roberts  
 Edward F. Rockman  
 Howard R. Rosen  
 Philip A. Rosenfeld  
 George W. Rupperecht, Jr.  
 William K. Schantzenbach  
 Edith Vedova Schmitz  
 Virginia Engelking Simonton  
 Whitney B. Smyth  
 Boyd Lee Spahr, III  
 William E. Spatz  
 Joan L. Spicer  
 John H. Standing  
 Linda Goodridge Steckley  
 Richard D. Steel  
 Jon M. Steen  
 Joan Stohr Stehley  
 Mary Wagner Stouffer  
 Thomas C. Test  
 Linda Grainger Trevlyn  
 Delores Barnes Truitt  
 Nicholas A. Volpicolli  
 Louis Verdelli  
 Emily Zilinsky Wagner  
 Charles Wagner  
 Barbara Greer Warden  
 Richard M. Warden  
 George L. Whitwell  
 Ezetta Walter Widmyer  
 William L. Widmyer  
 Michael W. Witwer  
 Samuel W. Witwer, Jr.

Susan Murphy Yates  
 Carol Lindstrom Young  
 Richard M. Young

#### 1964

Raymond G. Agner  
 Sandra Currier Andrews  
 Robert W. Andrus  
 Carolyn Green Anstine  
 Jacqueline Bahrs  
 Susan Earl Baker  
 Karl R. Bankert  
 Robert E. Bellet  
 Katherine Best  
 Carolyn F. Betts  
 Melvin S. Blumenthal  
 Linda Adams Bronstein  
 Russell Bronstein  
 Stephen P. Burger  
 Skott B. Burkland  
 Katherine Strite Caldwell  
 James F. Carl  
 Nancy M. Carlson  
 George A. Cohen  
 Susan Skillman Cook  
 Hilma Forsberg Cooper  
 Gordon H. Crosby  
 Lorraine Enos Dondtler  
 Marilyn L. Detweiler *A*  
 Edison C. Eater  
 Louise R. Farley  
 Norman Farrell, Jr.  
 H. Richard Flemmer  
 Roberta Williams Francis  
 Joan C. Fuller  
 James E. Gauntt  
 John T. Gordon  
 Arthur Greendlinger  
 F. Scott Greenfield  
 Eric J. Groves  
 Richard H. Guckert  
 Iole Z. Hafer  
 David Harrell  
 Ann Esterline Haug  
 William S. Helsel  
 Robert W. Hemphill, Jr.  
 Robert E. Hindle  
 Glenn E. Hitchens  
 Leslie Davidson Hobbs  
 Emily Zug Huebner *A*  
 Patricia Hughes  
 George F. Ingersoll, Jr.  
 Joseph B. Icenhower, Jr.  
 Jane H. Jackson  
 Theodore Johnson  
 Linda J. Jones  
 Thomas D. Jones  
 Faith L. Kazanjian  
 Charles B. Keil, Jr.  
 R. Bruce Keiner, Jr.  
 Charles K. Kenney  
 Fred R. Klunk  
 William F. Kohler, Jr.  
 Stuart M. Lamb, Jr.  
 John P. Lazzlo  
 Joyce Kopenhaver Lerch  
 Susan Crowley LeRoy  
 John L. LeRoy, Jr.  
 Alison Loew  
 William B. Lowe  
 Christopher Lowell *A*  
 Rodger L. McAlister  
 William McCarty  
 John S. McDowell  
 Clark A. McKnight *A*  
 Douglas R. McPherson *A*  
 Alan R. Markison  
 Robert A. Meade  
 Barbara Jacocks Mohn  
 Herbert J. Orenstein  
 Carl J. Pergan  
 Sally L. Phillips  
 E. Barry Pinheiro  
 Gerald J. Pischerchia, Jr.  
 Alexander S. Prazier  
 Vaughan W. Pratt  
 Michael R. Rapuano  
 Suzanne Martin Reish  
 W. Gale Reish  
 Charlotte L. Renshaw  
 Merchline M. Riddlesberger, Jr.  
 Connie Courtright Rockman  
 Lance D. Rogers  
 Marjorie Bierman Rushforth  
 Brenda A. Sadler  
 Sandra M. Schiavo  
 Robert E. Schlusser



**ANDREW Y. ROGERS, JR.**  
Class of 1965

*Despite the handicap of serving in the armed forces during his first year as Class Chairman, Tony Rogers, '65, assisted by a handful of classmates, managed to lead his Class to a new record for "the most recent class to graduate." With many a sixty-fiver in graduate school and in Vietnam, 85 contributors joined in our alumni effort. Their first performance is a clear-cut challenge to the Class of 1966.*

Adele J. Schneider *A*  
Robert D. Schwartz *A*  
Patricia Hitchens Shaver  
John D. Shaver, Jr.  
Stanley M. Sheldon  
Christina Schmidt Selheimer  
Carolee Birch Smith  
Milton R. Smith  
William M. Smith  
Henry C. Smither, III  
Norma G. Souser  
Howard R. Spencer  
Henry H. Spire  
Peter C. Spring  
Jeffrey L. Stambaugh *A*  
Alfred R. Stiscia  
John B. Taylor  
Robert F. Taylor  
Mary Ellen Templeton  
David C. Torey  
Jill Toy Veit  
Marilyn Walz  
Phillip S. Washburn  
Edward W. White  
Howard W. White  
James H. Woodring *A*  
Judith Frost Wittholn  
Ada Enck Yost

**1965**

John C. Arndt, IV  
Richard B. Baldauf  
Sally Howard Barnes  
J. Lawrence Bayley  
Robert M. Beagle  
Susan Davis Bole  
James E. Brinkley, Jr.  
Ralph M. Burnett  
Richard E. Childs, Jr.  
Mary E. Coffman  
Lee Cordes  
Josie Prescott Campbell  
Charles R. Craig  
Dudley Dickinson  
Mae Wambaugh Duncan  
Robert P. Duncan  
Frederick H. Etherington, Jr.  
Felicia A. Gaskin  
Muriel Friedman Green  
Virginia Hendler Greendlinger  
Betty Kay Griesemer  
Ann Brenneman Harris  
Harold J. Harris, Jr.  
Jane Clyma Harwood  
Andrew C. Hecker, Jr. *A*  
Neil Hermann  
Robert G. Hipp  
Joseph R. Hoffman  
Richard R. Hoffman, Jr.  
Richard T. Hostelley  
Linda Ashcraft Hutchinson  
James D. Hutchinson  
Elizabeth S. Ireland  
Kim Larson Johnson  
D. James Kersey  
Edwina Challinor Kintner

Jonathan E. Kintner  
Linda Sue Lacek  
Leslie D. Leong  
Barbara Fenn Leslie  
Donald S. Leslie  
Glenn C. Limbaugh, Jr.  
Charles H. Lippy  
Marcia MacPherson  
Gail McBrayer  
David D. McCullough, Jr.  
Harry E. Mangle, Jr.  
Karen Almstead Meade  
J. Thomas Means  
Claire Madison Metcalfe  
Robert S. Mettler *A*  
Pamela Searles Miller  
Patricia Ann Miller  
Beverly Sue Morey  
Robert L. Mumper, Jr.  
Barry J. Nace  
L. Frederick Neff  
John H. Nichols  
Russel G. Perkins, Jr.  
Barbara A. Proctor  
Lawrence A. Rand  
Robert K. Reid  
Carol Anne Raskopf *A*  
Andrew Y. Rogers, Jr. *A*  
Judy Rogers  
Mary Nolan Rogers  
Angelo G. Romeo  
Sarah Sansbury  
Mary Davey Schambach  
Robert A. Schambach  
Richard D. Schwarz  
Raymond E. Scurfield  
Milton J. Shapiro  
James C. Sharf  
Charles A. Shukis  
Ida Jane Sia  
Jay F. Smith, III  
Ralph E. Smith  
Ann Smith Snyder  
John W. Thomas  
Charles D. Ulmer  
Penny Kingman Wallace  
Patricia Smith White  
Nancy A. Witherell  
Karen E. Zwart

**1966**

Melbourne K. Harwood  
Kathleen C. Hershey  
Judith McDowell Icenhower  
Diana Dupey Rand  
Lori L. Shimer  
Priscilla Hinebauch Slocum

**1968**

Bertram F. Bonner, Jr.

*Class Chairman Douglas McPherson, '64 and Albert Allison, '16 greet each other after receiving awards for early achievement in the 1966 Fund.*



*A*—Fund Volunteer    *GME*—Gilbert Malcolm Fellow    †Deceased

# NON-ALUMNI FRIENDS OF DICKINSON

Board of Education of The Methodist Church  
Central Pennsylvania Conference of The Methodist Church  
Philadelphia Annual Conference of The Methodist Church  
Southern New Jersey Annual Conference of The Methodist Church  
Western Pennsylvania Conference of The Methodist Church

Mrs. Elizabeth R. Adams	George R. Gardner <i>GMF</i> †	Mrs. James Mathers
Mr. and Mrs. Sidney M. Bear	Mrs. Harold J. Gawthrop	David Meltzer
Dr. Nancy L. Beaty	Mr. and Mrs. N. H. Haggerty	Mr. and Mrs. Milton L. Messinger
Miss Sara M. Black	Mrs. J. Phelps Hand	Mr. and Mrs. William E. Mickey, Sr.
Mrs. Suzanne M. Broughton	Mrs. Dorothy Hart	Robert L. Reamy
Mr. and Mrs. John H. Broujos	Charles A. B. Heinze	Mrs. W. Howard Sharp
Mr. and Mrs. Gordon J. Crosby	J. Woodward Hertzler	Nathan Silberstein <i>GMF</i>
Mr. and Mrs. William H. Davidson	Martin W. Hopkins <i>GMF</i>	Gilbert R. Stonesifer
Robert C. Duffy	Elwood F. Kirkman <i>GMF</i>	Mr. and Mrs. David Van Pelt <i>GMF</i>
Forrest J. Ehereman	Mr. and Mrs. Charles M. Leininger	Mr. and Mrs. Carrol J. Warrell
Horace S. Felton <i>GMF</i>	Mr. and Mrs. Herbert L. Luria	Mrs. Dorothy Wildermuth
Mr. and Mrs. Alva A. Franckle	Mrs. Gilbert Malcolm <i>GMF</i>	Mr. and Mrs. H. Gilbert Wilson

## NON-ALUMNI TRUSTEES, FACULTY AND ADMINISTRATION

Bruce R. Andrews	Emma L. Grubb	N. Ronald Pease
Paul F. M. Angiolillo	Heber R. Harper	John C. Pflaum
William H. Baker <i>GMF</i> *	Alfred N. Hartshorn <i>GMF</i>	Margaret D. Platt
Kathleen W. Barber	Elmer C. Herber <i>GMF</i>	Arthur D. Platt
Daniel R. Bechtel	Jeanne L. Hockley	Charles E. Platt
John E. Benson	Claire Homnick	J. Forrest Posey, Jr.
William H. Benson	A. B. Horlacher	Arthur M. Prinz
Marianna Bogojavlensky	Andrew C. Houston	Margaret M. Ramos
Harry F. Booth	Joyce E. Keiser	Michael F. Richard
Newell S. Booth <i>GMF</i> *	Flint Kellogg	Dieter J. Rollfinke
William R. Bowden	Caroline H. Kennedy	Ralph Schechter, Emeritus
Kathleen Braught	John L. King	Marilyn L. Schmitt
David F. Brubaker	W. Wright Kirk	Donald R. Seibert
James T. Buckley <i>GMF</i> *	John H. Light	Charles C. Sellers
Truman C. Bullard	Philip N. Lockhart	Richard M. Sia <i>GMF</i>
Esther Bushey	Howard C. Long	William Sloane
Carl P. Clare <i>GMF</i> *	Nancy Loughridge	Gordon A. Stegink
Bettie Anne Doebler	Samuel H. Magill	Joan M. Steigleman
John W. Doebler	Donald Marleski	John W. Steigleman, Jr.
Joseph G. DuCharme	Carolyn J. Martin	Mary B. Taintor, Emeritus
Frederick Ferré	Thomas C. Mentzer	Nettie Rae Weidner
Mary Sharp Foucht <i>GMF</i> *	John H. Munch	C. O. Williams
Warren J. Gates	Roger E. Nelson <i>GMF</i>	Herbert Wing, Jr., Emeritus
David I. Gleim, Emeritus	Cordelia M. Neitz	Henry G. Witman
Donald T. Graffam <i>GMF</i>	D. Grant Peacock	Henry J. Young

A—Fund Volunteer    *GMF*—Gilbert Malcolm Fellow    †Deceased    \*Trustees

**BUOYED** by the success of Dickinson's College Bowl Team, and voicing approval of the educational program of the College, the Parents Annual Giving Fund soared 61 per cent to a record total of \$23,339. While most of the 520 contributors have sons and daughters at Dickinson now, parents of past students are joining the effort in increasing numbers. This section is dedicated to those parents, grandparents and alumni-parents, who have given new strength to Dickinson.

# PARENTS

Wade S. Adams  
 Mrs. Esther E. Affleck  
 William R. Ainley  
 Walter E. Alessandroni†  
 Robert B. Alleger  
 Ward P. Allen  
 Michael P. Alogna  
 Joseph J. Alvino  
 Albert E. Angerman  
 William B. Anspacher  
 Walter Anthony  
 Lester D. Apperson  
 Robert H. Archer  
 Woodrow Arnold  
 John B. Atherholt  
 James T. Ayre  
 Edward J. Barth  
 Eugene D. Badgley  
 Walter S. Bailets  
 James H. Bailey  
 Clarence Balanda  
 Rignal W. Baldwin *GMF*  
 Wayne L. Balthaser  
 James E. Barks  
 Mrs. Dorothy Barsumian  
 William W. Barr  
 Frank P. Baumgartner  
 Fred P. Baughman  
 Mrs. W. Edwards Beach  
 Charles E. Beard  
 Edward Beckerman  
 Albin N. Benson  
 Richard E. Benson  
 James T. Bergen  
 Robert E. Bergman  
 George E. Best  
 Walter C. Betts  
 Russell W. Billman  
 Daniel T. Birdsall  
 Mrs. Edward H. Bishop  
 Philip F. Blume  
 Aaron J. Bogdanoff  
 Kenneth Boggs  
 Malcolm C. Boggs  
 Joseph S. Bananno  
 Vanleer I. Bond  
 George A. Bone  
 Bertram F. Bonner *GMF*  
 Vance E. Booher, Jr.  
 Robert E. Boos  
 Henry C. Borger  
 George H. Bostock  
 Philip Bronstein  
 Alvin R. Brown  
 Phillip G. Brown  
 John C. Bruce  
 Frederick B. Bryant  
 Clyde A. Buckingham  
 John L. Buckley  
 Joseph W. Buckley  
 James N. Buckwalter  
 Edward B. Burr *GMF*  
 Lawrence C. Burris  
 Samuel F. Butler *GMF*

James S. Byas  
 Lawrence A. Cabot *GMF*  
 Spencer V. Cadmus  
 John Campbell  
 Mrs. Alice Carey  
 Nicholas Carrescis  
 Chester L. Cashdollar  
 William W. Cassell *GMF*  
 C. Barrus Ceppi *GMF*  
 Albert F. Chadwick  
 Donald R. Charles, Sr.  
 Francis X. Cheney  
 Glenn J. Christensen  
 James C. Cline  
 Mrs. Cecil Clyma  
 Frank S. Cole  
 George W. Coleman *GMF*  
 J. Gordon Collie  
 Charles F. Collins, Sr.  
 Mark A. Compaine  
 William P. Conrad  
 Jack R. Conser  
 Joseph S. Cordes  
 William B. Costenbader  
 Joseph W. Crane  
 William B. Cronin  
 Mrs. Margaret R. Crowley *GMF*  
 Christian L. Curry  
 Donald D. Dalrymple  
 C. Marshall Dann  
 Carlton Davies  
 George H. Davis  
 Robert M. Davis  
 Alfred K. Day, Jr.  
 George A. Dean  
 Joseph DeBenedictis  
 John P. M. DeBolt *GMF*  
 William H. Decker, Jr.  
 Martin C. Dellinger  
 Emil F. DePetris  
 Mrs. Margaret R. Derwart  
 Russell S. Detweiler  
 Jan A. Devries *GMF*  
 Edwin A. Diemand *GMF*  
 John Colby Dill  
 Alvin Dischell  
 Joseph G. Dixon  
 Joseph Doctrow  
 Frank P. Dodson  
 Donald D. Dolbin  
 John W. Douglas *GMF*  
 William N. Dumeyer  
 Mrs. Lore M. Dye  
 Mrs. Emily Easton *GMF*  
 Richard W. Eckstein  
 Leslie C. Edie  
 Frank H. Edris  
 Brooke Edwards  
 T. J. Edwards  
 Nathan Ehrens  
 Martin Eichelberger, Jr.  
 Isadore J. Eisenberg  
 Brian P. Emerson  
 Ralph S. Enck

Carleton H. Endemann  
 Edward W. Engel  
 Gerald M. Eno  
 Ephraim Epstein  
 Oscar Erlandsen *GMF*  
 Leonard Eskin *GMF*  
 Frederick H. Etherington  
 William M. L. Etter  
 Loren L. Eves  
 James R. Eynon *GMF*  
 Eugene Fanta *GMF*  
 H. Gordon Faulkner  
 Stephen Fedok  
 John B. Ferguson, Jr. *GMF*  
 C. Murray Ferguson  
 Herbert R. Ferrell  
 Adolph H. Fields  
 Franklin A. Fishel  
 Charles Fisher  
 John C. Fisher  
 George E. Fissel  
 James O. Flower *GMF*  
 Woodford L. Flowers *GMF*  
 Al A. Forman  
 Earl W. Fornwalt  
 Gordon Forsyth  
 Edwin N. Foster  
 Cedric W. Fowler  
 Frederick S. Fox, Jr.  
 Mrs. Julia S. Francis  
 Fritz Frauchiger  
 Harold B. Freeman, Jr.  
 Howard G. Freeman *GMF*  
 Graham French *GMF*  
 John L. French  
 Glenn B. Frey  
 Paul W. Frey  
 Walter Fried  
 Herbert P. Fullerton  
 Richard S. Furbush  
 Palmer H. Futcher  
 Leodis Gamble  
 Hugo H. Garbers  
 Frank Garrett  
 William W. Gearhart  
 Mrs. Helen Geist  
 George Gerlay  
 Milo R. Gerow  
 Alan R. Gersh  
 Wallace D. Gifford  
 M. Alexander Glasmire *GMF*  
 Harold Gold  
 Herman Goldman  
 Clarence W. Gonnerman  
 Robert Gorfine  
 S. Marshall Gorson *GMF*  
 Mrs. Blanche Gottlieb  
 Warren A. Graham  
 Laurence C. Griesemer  
 Leo J. Grimone  
 John E. Groome *GMF*  
 W. Gordon Grosart  
 Jack P. Gross *GMF*  
 Carl Grossman  
 Robert Hachenburg  
 Harold F. Hagerty  
 Matt E. Haggerty  
 Walter R. Haile *GMF*  
 Frederick Hall  
 W. Nelson Hall  
 Albert L. Hampson  
 Randall B. Hamrick  
 Thomas R. Hancock

William Handler  
 Allen Hankin  
 Harold J. Harris  
 James M. Harris  
 Merrill J. Harris  
 Merrill S. Harris  
 Albert Harrison  
 Francis W. Hartzell  
 John Davis Hatch, Jr.  
 Herbert Heerwagen  
 Garrett L. Heishman  
 Max Helfand  
 Thomas R. Hepler  
 Benjamin Hersh  
 John O. Hershey  
 Ivan W. Hess  
 James M. Hess  
 Meyer Hirsh  
 Samuel M. Hoffman  
 John Hopper  
 Albert J. Hornung, Jr.  
 Allan A. Horowitz *GMF*  
 David J. Hornstein  
 William M. Howdon  
 James Howe  
 Ernest Humphries  
 Gordon W. Hunt  
 John Hunter  
 Robert A. Hunter *GMF*  
 Evans R. Jackson, Jr.  
 Simon I. Jacobson  
 Walter Jagiello  
 E. Bryant Jefferson, Jr.  
 Robert S. Jenks  
 Bert Johnson  
 William L. Johnson  
 Harry Jolley  
 Lester C. Jones  
 Ralph W. Jones  
 W. Nilan Jones  
 Aram Jorjorian  
 Richard F. Jost  
 Albert Judelle  
 Abraham Kahane  
 Irving Kaplan  
 Leon H. Kaplan  
 Bernard Kastenbaum  
 Kalman Kave  
 Roy C. Keene  
 Edward D. Keiper, Jr. *GMF*  
 George Kelly *GMF*  
 Charles W. Kenney  
 H. Kaye Kerr  
 Theodore P. Kessler  
 James W. Kettle *GMF*  
 MacGregor Kilpatrick  
 Herbert E. King  
 John F. Kirk  
 William Klatsky  
 Richard A. Klein, Jr.  
 J. Edward Klinger  
 J. James Knox  
 Blaine L. Kocoloski  
 John F. Kolb, Jr.  
 Leon A. Korin  
 Isadore E. Krasno  
 Martin Kromer  
 Mrs. Mildred R. Krystel  
 Paul Kuehner  
 Paul B. Kulik  
 Edward G. Kuser  
 Ralph M. Laffer  
 Walter Lamb

A—Fund Volunteer    *GMF*—Gilbert Malcolm Fellow    †Deceased

Edward N. Lamson  
 Edwin A. Lane *GMF*  
 George T. Landgon  
 Stanton B. Langworthy *GMF*  
 Gerald V. Lannholm  
 Eric G. Larson *GMF*  
 Stanley J. Lawwill *GMF*  
 Henry D. Lederer  
 Paul L. Lentz  
 Soon Y. Leong  
 Henry F. Lerch  
 Humboldt W. Leverenz  
 Harold Litvin  
 Allen R. Lloyd  
 Robert S. Long  
 Fred A. Lorentz  
 Samuel M. Lottner  
 Richard S. Lowell  
 Walter Luftman  
 Carl C. Lutz  
 Arthur J. MacDonald  
 John H. MacIntyre  
 Leland S. MacPhail, Jr.  
 J. S. McAbee *GMF*  
 Grant V. McClanahan  
 Brewer McClintock  
 David McCullough, Sr.  
 Elwood McDade  
 Mrs. Lois E. McDonnell  
 James McFerran  
 J. Allan McKinley  
 Raymond G. McKnew  
 Oliver McKnight  
 Mrs. Bernard Mangiaracina  
 Mrs. Lillian Mann  
 Vincent B. Marantz  
 Andy Marge  
 Bernard Margolies  
 Roy J. Marian  
 Manfred R. Marini  
 Kenneth V. Martin  
 Robert J. Martin  
 Joseph T. Massey  
 Warren W. Marston  
 James C. Mathers  
 Abraham Massetti  
 Eugene C. Mazzola  
 David Meltzer  
 James F. Merriman *GMF*  
 George J. Methlie  
 John J. Mezey  
 Mrs. Neil C. Miller  
 Thomas Miller  
 Joseph Mintz *GMF*  
 Ali R. Misdik  
 Carl K. Miyabara  
 Herbert H. Mohrfeld *GMF*  
 Frasier A. Montgomery  
 Mark E. Morgenthal  
 Kenneth G. Morris *GMF*  
 Richard B. Morrisey

Frank R. Munch  
 Nels Munson  
 Warner Munter  
 Charles E. Murphy  
 Louis R. Murphy  
 William T. Nelson  
 John C. Niece *GMF*  
 Harry Niedermayer  
 Robert Nielsen  
 William A. Nixon  
 Ralph H. Nolan *GMF*  
 John L. Noone  
 James E. Norcross  
 Gilbert C. Norton  
 Arthur E. O'Brien  
 Robert L. O'Brien  
 Charles L. Obersheimer  
 Rahlban E. Odette  
 Mrs. Julia T. O'Hara  
 Herman G. Olson  
 William P. Orr  
 John E. Paden  
 George A. Parker, Jr.  
 Ivan H. Parkin  
 Russel G. Parkins  
 Russell W. Parks  
 Dominick D. Pasquale  
 John W. Payne *GMF*  
 Albin Pfeifer  
 Girard W. Phelps *GMF*  
 Edward A. Phillips  
 Gerald J. Pinerchia  
 Clifford F. Pitts  
 Edward Polloway  
 Mrs. John Popow  
 Samuel I. Popp  
 Ernest F. Pratt  
 Milton H. Ratner  
 Paul R. Rauschenback  
 Walter D. Reese  
 Raymond C. Regnier  
 Herbert H. Reichard  
 Richard Renshaw  
 Charles L. Resnick  
 George W. Reynolds  
 Mrs. Martha Reynolds  
 George E. Rhine  
 Frank G. Rodhy  
 Paul S. Rich  
 Fred T. Richards *GMF*  
 Bernard Richman  
 Samuel J. Richman  
 Harold A. Richmond  
 Frederick G. Rickert  
 John W. Ritchie  
 Jerome Robbins  
 Orville C. Robinson  
 Andrew S. Romito  
 Raymond C. Ross  
 Walter Rothschild  
 Bernard Rothman

Samuel Rothman  
 W. Lentz Rothwell  
 Sid Rubin  
 C. H. Runbaken  
 John W. Salisbury  
 Robert Sanders  
 Stewart Sanders *GMF*  
 William H. Sarno  
 Robert H. Schanbach  
 Morris Schiff *GMF*  
 Robert J. Schlesinger  
 Carl J. Schmidlapp, II  
 Bert Schnell  
 Richard M. Schreiber  
 Gustav H. Schroeder  
 Auton W. Schreweide *GMF*  
 Arnold R. Schultz  
 Samuel Schwartz  
 Robert Schwartz  
 Leo Schneider  
 Thomas Schweizer  
 J. Donald Scott *GMF*  
 John W. Scott  
 John Sears  
 Roland E. Selden  
 Donald H. Shaw  
 Hilton Shenkman  
 Marika G. Sholle  
 Herschel E. Shortlidge  
 Robert N. Shriver  
 Simon Shullman  
 Mrs. Morris A. Silber  
 John E. Skilton  
 James T. Smith  
 Joseph J. Smith, Jr.  
 Richard O. Smith *GMF*  
 Samuel P. Smith  
 C. Stuart Smith  
 William W. Smith, Jr.  
 William E. Snell *GMF*  
 Ira D. Snook  
 David T. Snowdon  
 John S. Snyder  
 James D. South  
 Bernard Spadoni  
 Joseph S. Spector  
 Howard A. Spindler  
 David Springel  
 Edmund Stasz  
 Mrs. Emmatine S. Stafford  
 Edward Stanley  
 Mrs. Erma L. Stewart  
 G. Russell Stevenson  
 John H. Stine  
 Edgar R. Stix, II *GMF*  
 Edward W. Stölker  
 Elias R. Stoller  
 Andrew F. Storer  
 E. C. Stover  
 Don R. Strablau

H. Paul Strickler  
 Edward Strokkoff  
 Jay B. Stuck  
 Robert K. Studenmund  
 A. W. Stults  
 E. Norman Swam  
 John Symanovich  
 Wilbur C. Sze  
 Peter J. Tamburro  
 John M. Tassie *GMF*  
 Henry S. Taylor  
 John R. Thiem  
 George S. Thomson  
 M. C. Thompson  
 Osker T. Thompson  
 Alfred H. Tinney  
 Manuel Tischler  
 W. Thomas Tither  
 Wayne T. Toivanen  
 Mrs. Fannie Totaro  
 Robert Turner  
 Daniel E. Turse, Sr.  
 Frank Tyska  
 Douglas B. Tyler  
 Erwin I. Ulman  
 Robert S. H. Vance  
 Hewitt I. Varney  
 Paul A. Vaughan *GMF*  
 Richard G. Velte  
 Bruno Verdell  
 Edward H. Vican  
 William C. Wachter *GMF*  
 Henry B. Wallace, Jr.  
 Russell Wallace  
 Nelson S. Walters  
 Quentin M. Walton  
 Norman W. Walz  
 Willard S. Washburn  
 Nicholas J. Wasilewski  
 Neal A. Weber  
 Russell C. Weigel *GMF*  
 William Weiner  
 Arnold H. Wendell  
 John L. Westbrook  
 George C. White  
 John Williams, Jr.  
 J. Palmer Williams  
 Edward C. Wilson  
 William P. Wilson  
 Robert C. Winfield  
 Mrs. Lillian L. Wolff  
 Mrs. Isabel V. R. Worthington  
 Joseph Wysowski  
 Edward Yoslow  
 John J. Young, Jr.  
 Mrs. Rudolph Young  
 Thomas R. Young *GMF*  
 E. Parker Yutzler  
 Edward Zeitz *GMF*  
 Thomas V. Zug

A-Fund Volunteer    *GMF*-Gilbert Malcolm Fellow    †Deceased

President of the Parents Advisory Council, John B. Ferguson, Jr., of Meadowbrook, Pa., announces goal shattering gifts totaling \$23,339 to his colleagues at their May meeting.



# CORPORATION AND FOUNDATION SUPPORT FOR ANNUAL GIVING

- |   |  |   |
|---|--|---|
| <p>Aero Oil Company<br/>Aetna Life Insurance Company*<br/>Allenberry, Inc.<br/>Alcoa Foundation<br/>AMP Incorporated<br/>American Bank and Trust Company<br/>of Pennsylvania<br/>American Home Products Corporation*<br/>Armco Foundation*<br/>Armour and Company<br/>Armstrong Cork Company*<br/>Atlas Chemical Industries, Inc.*<br/>J. P. Bixler and Sons, Inc.<br/>Budd Company Foundation<br/>Burlington Industries Foundation*<br/>Cameron Auto, Inc.<br/>Campbell Soup Company*<br/>Carlisle Corporation<br/>Carlisle Tire and Rubber Company<br/>Carpenter Steel Company<br/>The Chase Manhattan Bank Foundation*<br/>Christian R. and Mary F. Lindback<br/>Foundation<br/>Cities Services Foundation*<br/>Cochran and Allen, Inc.<br/>Connecticut General Life Insurance*<br/>Connecticut Mutual Life Insurance*<br/>Container Corporation of America*<br/>Cumberland Office Equipment Company<br/>Earley's Inc.<br/>Eastman Kodak Company<br/>The Eaton-Dikeman Company**<br/>J. C. Eberts &amp; Sons<br/>The Equitable Life Assurance Society<br/>of the United States<br/>Esso Education Foundation**</p> | <p>First National City Educational<br/>and Charitable Foundation<br/>Ford Motor Company*<br/>Foundation for Independent Colleges<br/>General Electric Company**<br/>General Motors Corporation<br/>Georges' Flowers<br/>Gimbel Brothers, Inc.<br/>Girard Trust Bank*<br/>W. T. Grant Company*<br/>Gulf Oil Corporation Foundation**<br/>Hagerstown Paint and Glass Company<br/>Hercules Powder Company*<br/>Household Finance Corporation<br/>Howard Johnson's — Carlisle<br/>Insurance Company of North America*<br/>International Business Machine<br/>Corporation*<br/>J. P. Stevens &amp; Company, Inc.<br/>Foundation*<br/>Janitor Supply House<br/>John Wiley and Sons, Inc.*<br/>Johnson and Higgins*<br/>Johnson and Johnson*<br/>Kimberly-Clark Foundation, Inc.<br/>Kobel Diamond Tool Company<br/>Kruger Dairy<br/>Latrobe Foundry Machine and Supply<br/>Lehigh Portland Cement Company**<br/>The Leonhardt Foundation, Inc.<br/>McGraw-Edison Company*<br/>McGraw-Hill, Inc.*<br/>M &amp; Z Rug Company<br/>Manufacturers Hanover Trust Company*<br/>Merrill Lynch, Pierce, Fenner and<br/>Smith Foundation, Inc.</p> | <p>Mellon National Bank and Trust<br/>Company<br/>The Merck Company Foundation*<br/>National Merit Scholarship Corporation<br/>New England Mutual Life Insurance<br/>Company*<br/>Norton Company*<br/>Office Equipment Company<br/>Pennsalt Chemicals Foundation*<br/>Pennsylvania Power and Light<br/>Company**<br/>Penton Publishing Foundation*<br/>Pitcairn-Crabbe Foundation<br/>Pitney-Bowes, Inc.*<br/>Pittsburgh National Bank*<br/>Pittsburgh Plate Glass Company*<br/>Progress Foundation<br/>Reisinger Brothers, Inc.<br/>Restaurant Equipment House<br/>The Rust Foundation*<br/>Scott Paper Company Foundation*<br/>S &amp; H Foundation, Inc.<br/>Sears-Roebuck Company<br/>Shenk Athletic Equipment Company<br/>Shenango, Inc.<br/>Simonds Saw and Steel Company*<br/>The Singer Company*<br/>Smith Kline and French Foundation*<br/>Stauffer Chemical Company*<br/>Towers, Perrin, Forster and Crosby,<br/>Inc.*<br/>United Telephone Company of Pennsylvania<br/>The Upjohn Company*<br/>Woolrich Woolen Mills, Inc.<br/>Worthington Corporation*<br/>Xerox Corporation*</p> |
|---|--|---|

\*Matching Gift Companies

\*\*Matching Gifts plus Direct Grants

# ALUMNI AFFAIRS

## Re-elected Trustee



Roy R. Kuebler, '33

## Elected to Alumni Council



Harry Hinebauch, '34



George C. Hering, III, '53



Constance Klages, '56



George G. Lindsay, '48



Robert E. Young, '59



Fred Lumb, '29



Hampton P. Corson, '49



Bradley Geist, '66

## Minutes of June 3, 1966 Alumni Council Meeting

President Howell C. Mette called the meeting to order at 8 P.M. in the Holland Union Building. Those present included:

### Council Trustees

Mrs. Katherine Smith Carpenter, Weston C. Overholt, Jr., Roy R. Kuebler and Winfield C. Cook.

### Council Members

Harry E. Hinebauch, George Lindsay, George C. Hering, III, Howard J. Maxwell, Virginia Watts, Robertson C. Cameron, Mrs. Helen Dickey Morris, Samuel J. McCartney, Rev. Ralph L. Minker, Jr., Rev. Kermit L. Lloyd, Douglas McPherson, G. Harold Keatley, Austin W. Brizendine, Catherine Eitemiller, John D. Hopper, Thomas V. Zug and Mrs. Kathryn C. Brougher.

### Council Members Elect

Constance Klages, Fred A. Lumb and Robert E. Young.

President Mette welcomes President Rubendall and Trustee President Samuel W. Witwer as guests of the Council. They reported informally and briefly on the progress of the College, and the meeting of the Trustees. Expression of appreciation was made for the support of the Alumni Association.

### Treasurer's Report

Dr. George Shuman, Treasurer of the Lemuel T. Appold Fund, reported as follows:

Balance, June 1965	\$94,500.00
Receipts 1965-66	1,302.50

Balance, April 30, 1965 \$95,802.50

He also called the attention of alumni to three "Lasts" at Dickinson:

- A. Destruction of the old heating plant marks the absolute end of the old gym;
- B. Tearing down of Baird Hall marks the last of Mooreland; and
- C. Razing of Conway to make way for the new library truly marks the end of an era!

### COMMITTEE REPORTS

#### Continuing Education

Robert E. Young, member of the Continuing Education Committee reported for Sidney D. Kline, Jr., chairman, on

the Symposium held on Parents Weekend. Although the symposium was of the same high caliber as last year, low attendance and/or interest on the part of alumni raise the question of continuance of the program. The committee will "take a hard look" at the matter this year.

#### Alumni Events

The Alumni Events Committee reported as the outstanding event this year the Fraternity Symposium conducted on February 11 and 12 on the campus. George Hering, chairman of the committee, noted the complete report of this affair which the Spring ALUMNUS features in detail.

#### Alumni Trustee

Roy Kuebler, Alumni Trustee, reported on the day-long meeting of the Board of Trustees. His "gleanings" from the campus aroused keen interest and all Council members feel an ill-concealed eagerness to hear the sequel at the next Council meeting. His report on the state of the College was encouraging and reassuring, especially his indication that this was the first meeting in a long time when the Trustees were not meeting "in a period of crisis."

#### Annual Giving

Evan Frey, Director of the Dickinson Fund, reported that Dickinson College won Second Place in the 1966 Alumni Giving Incentive Awards Competition, sponsored by the American Alumni Council.

If this operates the way it has in the past, this also means that we placed first among all competing large (1,000 or more students) co-educational colleges and universities in the Nation. He reported gratifying progress for the 1966 Fund, although at this date our goal has not yet been achieved. (See report in this issue.)

#### Program, Practices and Policy Committee

George Lindsay, chairman, gave the long awaited report on the survey studied by the Program, Practices and Policy Committee. All Council members received a copy of the report by mail. A copy is also appended with these minutes in the Secretary's records.

## NEW BUSINESS

A motion to circulate the report to the Association was supplanted by a motion to table the matter until the Council meets in the fall. Motion passed. In the meantime a special committee will give the report further study.

### Officers 1966-67

John Hopper made the report of the Nominating Committee, proposing the following officers for 1966-67:

President

Samuel J. McCartney

Vice President

Robertson C. Cameron

Secretary

Mrs. Mary Mackie Eshelman

It was moved, seconded and passed that a unanimous ballot be cast for those nominees.

Following are the newly elected Council members (terms to expire 1969):

Fred A. Lumb, '29

Harry E. Hinebauch, '34

George G. Lindsay, '48

Hampton P. Corson, '49

George C. Hering, III, '53

Constance W. Klages, '56

Robert E. Young, '59

Bradley Geist, '66

Re-elected to the Board as Alumni Trustee was Roy Kuebler, '33.

### Alumni College

The new president, Samuel McCartney, took the chair and asked Council for directions regarding the Alumni College (Continuing Education). After discussion it was agreed that the committee consider seriously a one-day program patterned loosely on the event held for area alumni last year: A seminar in the afternoon; fellowship and buffet supper; evening of entertainment. Last year there was a basketball game, for example. Briefly—a combination of information and entertainment was judged to hold the most attraction for alumni.

It was also suggested that this be held on some weekend—preferably after snow danger—when no other big program is scheduled.

### Alumni Secretary

Vince Schafmeister, our peripatetic Alumni Secretary, reported that alumni affairs were staged during the year on 57 occasions. In line with his philosophy that we amplify off-campus relationships, Vince attended all but one of them! He expressed satisfaction that Council has now broadened its voting base to include all alumni who have indicated their interest in Dickinson by

contributing to the Dickinson Fund during the current fiscal year.

The *ALUMNUS* now has a circulation of 11,500.

In the area of Placement, a service now rendered by the Alumni Office, a wider and wider use is being made of our service by recruiters, alumni and senior students.

Conferences and symposiums also were attended by our tireless Alumni Secretary. As a result of discussion in one of these conferences, Vince proposed that the PPP Committee seek answers to the following questions:

1. What are the objectives of the General Alumni Association and what is the appropriate role of the GAA in the affairs of the College?
2. What channels of communication and relationship between the GAA and its officers, and the College, are required for the GAA to function most effectively?
3. What general areas of activity should be of prime concert to the GAA in view of its role and the needs of the College?

Another outgrowth of several conferences and data which Vince gathered from a representative group of his counterparts and development people in other institutions, and other sources, is a supplementary (or conflicting) report to that of the PPP committee—a capsule treatment of how it is around the country:

1. Dues or annual contributions are a condition of voting members in Alumni Associations.
2. Life memberships are encouraged.
3. General administrative costs are subsidized by the College.
4. The Alumni Association Executive is selected by the College with approval of the Executive Committee of the General Alumni Association.
5. Less than 50% of alumni executives hold Cabinet rank but the trend is toward such appointment.
6. Most alumni executives are subject to directions and orders from the President, his assistant, or an appropriate vice president.
7. Most alumni executives hold academic rank.
8. Annual Giving is administered by a paid executive working in or with the alumni executive's office.
9. Alumni Associations avoid seeking to restrict Annual Giving Funds to certain areas.

10. Alumni Associations have representation on Trustee Boards.
11. Terms of alumni trustees are at least equal in length to all other trustees.
12. Alumni trustees are afforded full opportunity to hold offices.
13. Associations do not seek voice in determining admissions philosophy and policy.
14. Boards of Athletic control, if established, include association representation.
15. Alumni are accepting, albeit however reluctantly, the fact that social behavior is in transition and are leaving this business to administrators.
16. Most associations are fully responsible, except financially, for publication of the alumni periodical.
17. Strangely, no attitude toward an association financed, or directed, sponsored or maintained Inn.

A gratifying rearrangement of the College table of organization was announced by Vince. He has been named to the President's Executive Cabinet, thus permitting a direct voice from alumni in administrative affairs of the College. The Washington Dickinson Club, Vince reported, was awarded a national honor this year by the American Alumni Council—one of four alumni service awards issued yearly, encompassing the nation. This citation recognized the work of the Washington Club with its tutoring project for underprivileged children.

His final award announcement—reported modestly, but with understandable pride and satisfaction—was his own award from Raven's Claw. The award established this year, to "honor one faculty-administrator and one student yearly, who without acclaim, have demonstrated outstanding and unselfish service to the College community. Their efforts exemplify a spirit which is vital to Dickinson," will be recorded annually on a plaque in the lounge of the Holland Union Building.

### College Admission Policies

Dean David R. Jefferson, Director of Admissions, outlined to the Council, College admission policies in general—and policies relating to children of alumni. A question period furnished answers to a number of points with which council members and all alumni have been concerned. Strong encouragement was voiced for continuation of



the policy of personal correspondence with all applicants.

#### Resolution

The following resolution proposed by George Lindsay was unanimously and enthusiastically adopted:

Whereas Howell C. Mette has rendered six years of dedicated, deter-

mined, devoted and distinguished service to Dickinson College and to its General Alumni Association, service as member and as President of the Alumni Council, be it and it is hereby RESOLVED that the grateful appreciation of the Alumni Council, for itself and for the General Alumni Association, is hereby

tendered with respect, gratitude and large measure of personal affection.

Meeting adjourned 10:45 P.M.

Respectfully submitted,  
Kathryn Coulter Brougher  
Secretary

## Commencement Speaker Insists Criticism is Valid Only Within Framework of Competence

### Dr. John S. Badeau Urges Research to Document And Lay Bare Facts "Without Fear or Favor"

Protest marches and pronouncements on national and world affairs by college students and faculty are evidence of the university community's quest for "a critical role in our society," Dickinson graduates were told at their Commencement exercises, last June 5th.

Dr. John S. Badeau, former U. S. ambassador to the United Arab Republic and now Director of the Middle East Institute, Columbia University, said the university world has "unparalleled opportunity" for critical involvement in world affairs through research.

"With all the expressions of opinion from the university community on Vietnam during the past two years," he said, "there seems to be a strange dearth of research that documents and lays bare that tragic situation.

"And there will be other Vietnams in the future for which the university community should today be doing the research which can be the critical element in preventing future mistakes."

Declaring that research is based on conviction that facts are important, he said that "only as facts are discovered can sound judgements be made.

"With all the new and rapid developments of our society, our untried programs, our novel new suggestions, and pressures to keep development moving ahead, there is always the danger that facts will be neglected.

"Here the university world has an unparalleled opportunity to express its critical role by uncovering without fear or favor the facts that must be dealt with in new situations."

Holding that criticism is valid only within the framework of competence, Dr. Badeau said he found it curious that much of the public criticism from the university world on current foreign policy comes from engineers, physicists, doctors and English teachers, while on the whole the voice of the historian, political scientist and teacher of international affairs has been much more restrained.

"The university must beware of the current myth that any criticism offered on public affairs by university staff or students is per se worthy of unusual consideration," he said. "For the university as for the layman, competence is the only framework in which criticism can be sound."

Dr. Badeau insisted that every citizen has a right to express an opinion but, he asked, "does he have a right to an opinion unless he knows at least the basic facts and has the competence to judge them?"

Dr. Howard L. Rubendall presided at the exercises and conferred an honorary degree upon Dr. Badeau and six other prominent persons. An overflow throng of 2,000 alumni, parents, relatives and friends of the class witnessed.

One of the 240 graduates was a totally blind student, Ronald E. Metenyi, of Falls Church, Va., who studies with the aid of recorders, Braille, and friends who read to him. He majored in philosophy and said his career choice is computer programming. Gentle pressure on Ronald's arm by a classmate was the only help needed for the blind



senior to mount the platform to receive his diploma with the rest of the class.

Dean of the College, Dr. Samuel H. Magill and Dr. William R. Bowden, secretary of the faculty, assisted the president in conferring the baccalaureate degrees.

Heading the class as summa cum laude graduates were Ronald B. Tischler and Elizabeth A. Wagner. They received Phi Beta Kappa keys along with 16 other seniors who graduated magna cum laude.

The Hufstader Awards of \$200.00 each, to the senior man and woman who rendered the greatest service to the College over the four years were given to Kenneth A. Bergstresser, Jr., and Nancy D. McAneny.

The Phi Beta Kappa recognition was made by Dr. William H. Wishmeyer, president of the Dickinson chapter of the nation's oldest scholarship fraternity.

The coveted James Fowler Rusling Prize and John Patton Memorial Prize, for general excellence in scholarship, were given to Susan H. Jagiello and Miss Wagner, respectively.

The honorary degree recipients and the persons who served as their sponsors, listed in parentheses, follow:

*Continued on Next Page*

Ambassador Badeau (Prof. Milton E. Flower, '31), Doctor of Laws; Roland L. Adams, '27, Bethlehem newspaper publisher and business executive (Prof. Richard H. Wanner), Doctor of Laws; Dr. Craig R. Thompson '33, Librarian of Haverford College (Prof. Charles C. Sellers), Doctor of Literature; Homer C. Holland '13, retired investment counselor (Prof. Benjamin D. James, '34), Doctor of Humane Letters; Katherine B. Oettinger, Chief of the Children's Bureau, Department of Health, Education and Welfare (Prof. Bettie Anne Doebler), Doctor of Humane Letters; Sir Hugh S. Taylor, Director of the Woodrow Wilson Fellowship Foundation and noted scientist (Prof. John E. Benson), Doctor of Science; and Bishop Dwight E. Loder of the Michigan Area Methodist Church (Samuel W. Witwer, '30, President of the Board of Trustees), Doctor of Sacred Theology.

*Bishop Dwight E. Loder of the Michigan Area of the Methodist Church, preached the Baccalaureate Sermon and at the Commencement exercises received Dickinson's Honorary Degree of Doctor of Sacred Theology.*

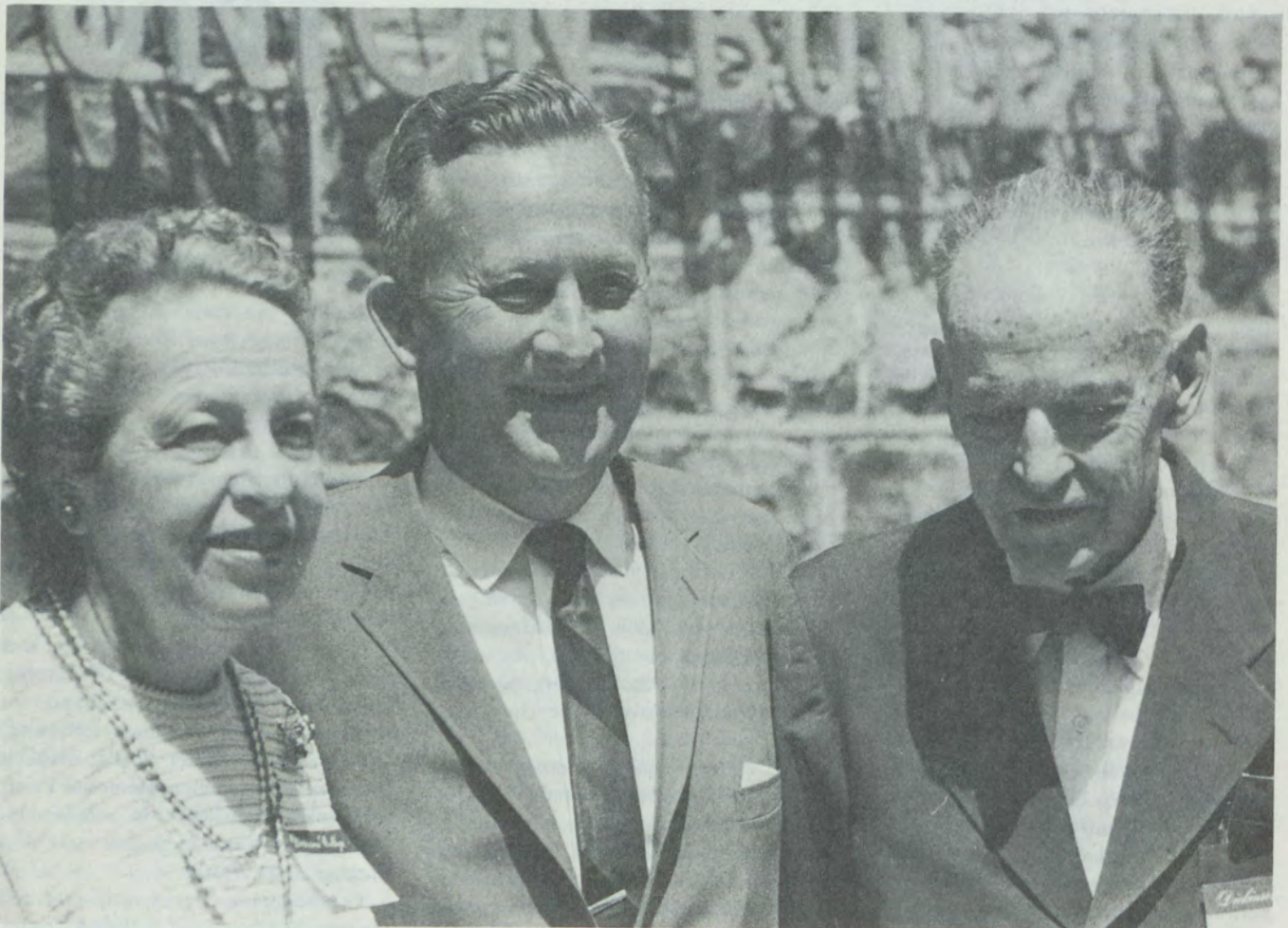

*Named for Homer C. Holland, generous benefactor of the Class of 1913, the Holland Union Building continues to be the center of campus interest. Mr. Holland (right) is joined here by Mrs. Holland and President of the Board of Trustees, Samuel W. Witwer, Esq., '30, on the occasion of dedication ceremonies last Commencement Weekend.*

# Rev. Gaither P. Warfield, '17, a Man for Others

A CHRISTIAN leader who has directed The Methodist Church's worldwide ministry of relief, rehabilitation and refugee resettlement for 14 years was acclaimed at a testimonial dinner in New York last spring.

Honored on his retirement as general secretary of the Methodist Committee for Overseas Relief (MCOR) was the Rev. Dr. Gaither P. Warfield, '17 who calls both Rockville, Maryland, and New York City home.

Almost 150 friends and co-workers gathered at the Riverside Church, just across the street from MCOR's headquarters in the Interchurch Center, to fete Dr. Warfield at a dinner and a reception.

Bishops, including Methodism's 103-year-old senior statesman Bishop Herbert Welch, the founder of MCOR, church executives and ecumenical leaders lauded Dr. Warfield for his 20 years of service with MCOR, the last 14 as general secretary. They paid tribute to him as "a loyal Methodist, a man of infinite compassion, a Christian gentleman, a man of action, one of God's gifts to the church, and a man for others."

In recognition of his leading Methodism in providing millions of dollars to help suffering people around the world, victims of war, floods, hurricanes, earthquakes and persecution, one speaker said, "Thousands of people would like to step forward tonight and say, 'God bless you.'"

And there were gifts—a check representing the esteem of friends and professional colleagues; an etching from grateful Berliners; a carved wood panel from Hong Kong's refugees, and a finely wrought tablecloth from tuberculosis patients at India's Madar Sanatorium, who sent this message, "You remembered the needs of everybody."

The chairman of MCOR, Bishop Ralph T. Alton of the Wisconsin Area of The Methodist Church, summed it up when he said: "The last thing Gaither would want on this occasion would be for it to be too 'solemncholy.' So let me say just this, the work of MCOR and Gaither's compassionate and determined personality were made for each other. He personifies what is significant in the mission of the church."



Bishop Ralph T. Alton (left) presents a check to the Rev. Dr. and Mrs. Gaither P. Warfield. The gift was presented at a testimonial dinner for Dr. Warfield, '17, in New York on the occasion of Dr. Warfield's retirement as general secretary of the Methodist Committee for Overseas Relief (MCOR). Bishop Alton, who heads the Wisconsin Methodist Area, is the chairman of MCOR.

Dr. Warfield was the third general secretary MCOR has had in its 26-year history. The first was Bishop Welch, and second was the late Bishop Titus Lowe. Dr. Warfield served as an MCOR staff member under both.

Dr. Warfield is a native of Rockville, Md. He also received an MA degree from Dickinson and was awarded a doctor of divinity degree in 1942 while he was interned in a European concentration camp. He also has degrees from Drew Theological Seminary, Madison, N. J., and Union Theological Seminary in New York.

During World War I, he was a war work secretary of the YMCA for six months and later was a pilot in the United States Army. He served as assistant pastor of St. Paul's Methodist Church in New York City and later was a traveling secretary of the Student Volunteer Movement in the United States.

DR. WARFIELD went to Poland in 1924 as a missionary of the Methodist Episcopal Church, South, and soon was appointed superintendent of the Poznan District. He established and directed the training school for Methodist ministers in Poland, and at the outbreak of World War II was superintendent and treasurer of the Polish Methodist Church. Soon after the war began, in September 1939, he was arrested and imprisoned by the Soviet Army. Upon

release he returned to Warsaw and organized the American colony. On December 7, 1941, he was arrested by the Germans and later taken to the internment camp at Laufen. The following year he was exchanged and returned to this country with his family.

Dr. Warfield has been a vice-chairman of Church World Service and a past chairman of its executive committee, and was for years a member of the administrative committee of the Division of Inter-church Aid, Refugee and World Service of the World Council of Churches. He is a member of the Virginia Conference of The Methodist Church.

Among Dr. Warfield's remarks were the following:

"Sometimes we wonder what we would do if we had our life to live over again. I would unhesitatingly choose again the life God has given me. It holds all that is meaningful—my family, my friends, my faith in an exciting God and a disturbing Christ, and a world full of needy people to be served.

"Sometimes in thinking of Vietnam and the future, I, like many, get discouraged. But the future belongs to the Lord of the living. I don't think God created the world for hopelessness. He has a plan, and the future belongs to it. Wherever we turn, there is something to discourage us, but when we turn to the Lord of the living, He brings hope of a kingdom coming in the hearts of men."

# Personal Mention



Rev. Herbert K. Robinson, '18



The Class of 1916

## 1903

Mrs. NELL DAVIS BOSTWICK, who resides at the Elms Manor Nursing Home, Chicopee, Massachusetts, celebrated her 91st birthday on August 29.

## 1912

Mr. and Mrs. Carl I. Miller (MARGUERITE DEATRICK) of Pittsburgh, celebrated their 50th wedding anniversary on June 22.

## 1917

On June 1, Dr. GAITHER P. WARFIELD retired from his position as General Secretary of the Methodist Committee for Overseas Relief, an official agency of the Methodist Church.

Dr. FRED P. CORSON, president of the World Methodist Council and resident bishop of the Philadelphia Area of the Methodist Church, was the baccalaureate speaker at Morris Harvey College on May 29. He also delivered the address at the Lycoming College Founders Day Convocation in May.

## 1918

The Rev. HERBERT K. ROBINSON, minister of the newly merged Trinity Methodist Church, Ashley Falls, Massachusetts, served as the representative of Drew University at the inauguration of President Locklin at Springfield College, Springfield, Massachusetts. The first anni-

versary of the Ashley Falls Church will be celebrated on September 11. Rev. Robinson was responsible for the merger of the Sheffield and Ashley Falls churches, having served as minister to both charges.

The Rev. HAROLD ST. C. CARTER, D.D., retired from the Simpson Memorial Methodist Church, Philadelphia, after serving there for 17 years. His address is now R. D. #2, Holtwood, Pa. 17532.

## 1919

Mrs. MARY SCHELLINGER LANING, of Palmyra, New Jersey, was one of the Pi Phis honored at the 50th anniversary

Marguerite Deatrck Miller, '12 and husband, Carl.





Walter W. Hubley, Jr., '25

during The Founders Day Luncheon at Cherry Hill Inn in April. Mrs. Laning joined Pi Phi in 1916.

Mrs. EVELYN BROKAW COOK is the owner of a children's shop in Naples, Florida.

**1920**

Mrs. EDNA MORGAN KESSLER, of Barnesville, was recently appointed a member of the Homes Building and Improvement Fund Committee of the Order of the Eastern Star, Grand Chapter of Pennsylvania.

Since retiring from the Central Pennsylvania Conference of the Methodist Church in 1964, the Rev. HERBERT P. BEAM is serving as assistant minister in the Grandview Heights Methodist Church, Lancaster.

Edward Bittner, son of Mrs. ALMA LANG BITTNER, is financial secretary for the American Ambassador at the American Embassy in Ottawa, Canada.

**1922**

Mary Ann Tustin, daughter of JAMES F. TUSTIN of South Amboy, New Jersey, was married to Chester F. Natunewica, Dean of Calhoun College, Yale University, on June 25. She received her master's degree from the

The Class of 1921



The Class of 1926

**1926**

Mrs. GEORGIA KRALL McMULLEN was one of two women elected trustee to the Board of Realtors of the Oranges and Maplewood, New Jersey. She is also in charge of the education and training of the associate salesmen for this board which covers nine towns in Northern New Jersey.

**1927**

Bishop JOHN WESLEY LORD has been named vice chairman of American University's Board of Trustees in Washington, D. C.

**1929**

Carol Rubright, daughter of JESSE B. RUBRIGHT, graduated in June from the School of Journalism, Syracuse University.

Mrs. MARY McCRONE WALTMAN, of York, returned to the States in June after attending the University of Nice, France, since February, where she took a course in Conversational French.

Col. RALPH W. WHITE, USAret., was appointed a workshop administrator of Industries Limited, a division of the Cumberland County Association for Retarded Children. Following his retirement from the Army in 1961, he was employed by RCA's International Division in Karachi, West Pakistan and later in

**1924**

THELMA E. GREENE retired from teaching after 42 years of service, 36 of which were spent with the Altoona School District as teacher of social studies and Latin at the Keith Junior High School.

**1925**

The Board of Directors of the New Jersey Manufacturers Association appointed WALTER W. HUBLEY, JR., vice president and counsel for the New Jersey Manufacturers Insurance Company. Mr. Hubley maintains his law office in Trenton.

**1923**

University of Wisconsin. Mr. Tustin's son, James, Jr., was graduated from Stanford University in June and has been admitted to the University of Southern California Medical School.

Dr. STANFORD W. MULHOLLAND is serving as urologist to the Virgin Islands. He was formerly professor of urology at Woman's Medical College of Pennsylvania. His address is Charles Harwood, Memorial Hospital, P. O. Box C, St. Croix, U. S. V. I.



*The Class of 1931 presents Dr. Rubendall's portrait*

Tehran, Iran. He resides at 501 Belvedere Street, Carlisle.

Rev. F. J. YETTER, who recently retired as pastor of the Union Methodist Church of Totowa, New Jersey, assumed new duties at the Mountain View Methodist Church, Wayne, New Jersey in June. Dr. Yetter will serve as associate minister and will be primarily concerned with Christian education.

The Rev. HAROLD C. KOCH is the new pastor of Sanctuary Methodist Church, North Wales. He previously served the Summerfield Methodist Church in Kensington, Philadelphia. A graduate of Boston University School of Theology, he earned the Bachelor of Sacred Theology degree and the Master of Arts degree there. Dr. Koch is a past president of the Philadelphia Methodist Conference Chaplain's Club and of the Philadelphia Conference Historical Society.

### 1930

Dr. PAUL B. IRWIN will be spending a sabbatical year teaching at Trinity Theological College, Singapore. Dr. Irwin

will be on leave from the Department of Education and Psychology, School of Theology at Claremont, Claremont, California.

JAMES E. NOLEN has transferred to Tinker Air Force Base, Midwest City, Oklahoma, due to the phase-out program at Olmsted Air Force Base, Middletown. His new address is 133 East Jarman Drive, Midwest City, Oklahoma.

Dr. HAROLD WEIGEL, chairman of the foreign languages department at Shippensburg State College, was elected president of that campus chapter of University Professors.

### 1931

Mrs. AGNES ESBENSHADE WILLARD, JR., Clearfield, was unable to attend her 35th reunion of the class because her son, Samuel, graduated from Lycoming College the same weekend.

ROBERT E. DAWSON, Director of the Scranton Center of Pennsylvania State University, was the principal speaker at the graduation exercises of the Benjamin Franklin High School, Carbondale.

ALFRED HARTMAN, of Pennington, New Jersey, is a senior engineer with the New Jersey State Highway in Right of Way Condemnation as an engineering expert in court proceedings. His daughter, Lynda Louise, was married on June 25 to Jeffrey Lawton. His son CARL, '58, is the pastor of the Methodist Church in Sloatsburg, New Jersey.

### 1932

Mrs. JANE HOFFMAN HAMMOND, Reynoldsville, is the high school librarian in Punxsutawney.

Mrs. BETTY LOU WALKER SKELTON, of Frederick, Maryland, is still teaching. She reports that her son has been promoted to District Manager of Purchasing for the Owens-Illinois Glass Making Plants.

During the first two weeks of July, the Rev. LOWELL M. ATKINSON, of Montclair, New Jersey, served as a lecturer at Ocean Grove and Chatauqua. On July 23 he left for Majorca, England, where he served as a delegate to the World Methodist

Conference in London during the third week of August.

### 1934

Mrs. HAZELLE M. ALLEN BROOKS, of Mehoopany, was awarded an NDEA Grant in the field of educational experimentation for Educational Media Specialist at Syracuse University for eight weeks. She is librarian at Tunkhannock Area Schools and secretary of the AV Coordinators in the Northeast Regional Instruction Materials Center. During the past year her youngest daughter was a Rotary Exchange Student in Santa Cruz, Bolivia.

In September, JOHN C. NEBO became Director, Division of Social Work, Bureau of Pupil Personnel Services, Chicago Board of Education. He previously served as State Consultant, School of Social Work, Illinois Office of Public Instruction. Mr. Nebo lives at 1830 Lincoln Park West, Chicago.

Barbara Jean Lazarus, daughter of THOMAS F. LAZARUS, was married on May 28 to Roger A. Benson. His son, William, is currently in training in the Air Corps at Keesler Field, Biloxi, Mississippi.

JOHN B. FOWLER, JR., has been elected a vice president of Moore and Schley, Inc., members of the New York, American and Midwest Stock Exchanges, 120 Broadway, New York City.

### 1936

Richard S. Einstein, son of Mrs. ELIZABETH STUART EINSTEIN, was married on June 18 to Barbara Cleland Landefeld at the Kennett Religious Society of Friends Meeting in Kennett Square.

The Rev. ELMER L. KIMMELL is the new minister at the Chevy Chase Methodist Church. He previously served an 11 year pastorate at Wilson Memorial Church, Baltimore.

NICHOLAS NAYKO has been named an assistant director of Carbon County's anti-poverty program. Mr. Nayko is a teacher in the Philadelphia school district.

KENNETH C. SPENGLER, executive director of the American Meteorological Society, was awarded the honorary degree of Doctor of Science by the University of Nevada in June. The degree was conferred in recogni-

tion of long and distinguished service in the field of science and for outstanding leadership in the atmospheric and environmental sciences, and with particular reference to the University's development program in this field.

### 1937

**RUTH SCHABACKER**, Chairman of the Summit Hill, New Jersey, High School Department of Foreign Languages, was honored as one of 50 foreign language supervisors, selected from hundreds of applicants from all over the U. S., to receive a fellowship to the N. D. E. A. Institute for Foreign Language Supervisors of French and Spanish for eight weeks during the summer at Central Washington State College, Ellensburg, Washington.

**WILLIAM A. McCUNE, JR.**, of Worcester, Massachusetts, will serve as the delegate of the College at the inauguration of Howard Wesley Johnson as the president of Massachusetts Institute of Technology, Cambridge, in October.

### 1939

In April, Mrs. **JULIA GARBNER RANAGAN**, of Vineland,

N. J., became the first woman to win the Chamber of Commerce Merit Award outright. Five women have shared the honor with a man in dual awards made since the Chamber of Commerce began citing outstanding citizens in 1938. Mrs. Ranagan was cited for her work as chairman of the Red Cross blood bank program; as one of the early leaders of the Vineland Service Committee; for helping organize a successful diabetes detection clinic; and for participation in the County Mental Health Association. She is chief laboratory technologist at the Newcomb Hospital and directs a school of technology for young students.

James Michael Kinney, son of Mr. and Mrs. **JAMES C. KINNEY (MARY ALICE VANNEMAN, '40)** of East Falmouth, Massachusetts, graduated from Tufts University in June.

Dr. **JAMES R. SHEPLEY**, a vice president of Time, Inc., was the speaker at the 73rd commencement of Clarkson College of Technology, Potsdam, New York in June. Dr. Shepley was also recently elected to Clarkson's board of trustees and was the recipient of a doctor of science honorary degree.

*Dr. James R. Shepley, '39, publisher of Fortune Magazine and vice president of Time, Inc., called to receive his honorary degree at Clarkson College.*



*The Class of 1941*

### 1940

Dr. **FRANCIS E. REINBERGER** resigned as professor of practical theology at the Lutheran Theological Seminary, Gettysburg, to become pastor of the Lutheran Church of Frederick, Maryland on July 1. The church is one of the denomination's largest in Maryland. Dr. Reinberger has been at the seminary since 1952. His wife is the former **LILLIAN JACKSON**.

Dr. **BROOKS E. KLEBER**, chief historian of the U. S. Continental Army Command, has co-authored a book on chemical warfare for the U. S. Army. "The Chemical Warfare Service: Chemicals in Combat" is the last of three volumes covering the activities of the Chemical Warfare Service in World War II. Dr. Kleber resides in Newport News, Virginia.

### 1941

Dr. **WALTER T. JAMES** has returned to the teaching field after a very successful pastorate in Wilbraham, Massachusetts. In September he will join the Western Maryland College fac-

ulty to teach philosophy and sociology.

Samuel C. Miller, III, son of **SAMUEL C. MILLER, JR.**, of Camp Hill, will enter the freshman class at Rensselaer Polytechnic Institute in September.

### 1942

**BERNARD C. IKELER**, editor and columnist for "Presbyterian Life Magazine," was married in June to the Rev. Carol C. Rose, an alumna of Mt. Holyoke College. Mrs. Ikeler is the assistant to the editor-in-chief of curriculum, Board of Christian Education of the United Presbyterian Church. The couple reside in Philadelphia.

### 1944

Rev. **HOWELL O. WILKINS**, of Seaford, Delaware, has been elected to his third one year term as president of the Delaware State Council of Churches.

### 1948

Dr. and Mrs. **R. MAX GINGRICH (JOAN KLINE, '51)** announced the birth of Kurt Andrew on September 20, 1965. He joins Lawrence, 12, Leona, 11, Gregory, 8, and Greta, 6. Dr.



Joseph A. Barlock, '48, receives Westinghouse Order of Merit.

Gingrich, a specialist in orthopedic surgery, has moved his offices to 416 Pine Street, Williamsport.

H. GILMAN WING was promoted by President Johnson to class 4 in the Foreign Service of the United States. The promotion resulted from a recommendation by the 1966 Foreign Service Selection Board.

JOSEPH A. BARLOCK, assistant general counsel and assistant secretary of Westinghouse Electric Corporation, was awarded the Westinghouse Order of Merit, the highest honor the company confers on its employees. A 1950 graduate of the Dickinson School of Law, he joined Westinghouse in 1956 and in 1960 became a senior attorney in the law department in charge of corporate affairs. In 1963 he was appointed assistant secretary of the corporation and assistant general counsel. Mr. Barlock was cited "for his outstanding contribution to the welfare of Westinghouse in the field of corporate affairs; for his extensive knowledge of the legal requirements in that field; and for his diligence and ability to solve problems and enhance the competitive position of the corporation."

#### 1949

Mrs. MURIEL WOOD PARSONS, of Ambler, was awarded a master of science in library science degree from Drexel Institute of Technology in June.

#### 1950

HARRY B. TOWE, a Qualified Cargo and General Average Surveyor with 15 years experience, assumed the responsibility of the New Orleans venture and will serve as vice president of the New Corporation. The joint venture is the result of the merger of Bachrach and Company, Inc., and Albert R. Lee and Company, Inc., in the field of cargo surveying and will be known as Albert R. Lee and Company (Southern), Inc., Port of New Orleans, Louisiana.

Commander ALDO J. DARODDA is currently assigned as the executive officer of Fighter Squadron 101 at the Naval Air Station, Boca Chica, Key West, Florida. He is responsible for the training of our Navy's Phantom jet fighter pilots who are seeing action in Southeast Asia. Second

Cdr. Aldo J. DaRodda, '50



in command of the large 35F4B airplane squadron with 100 officers and 600 enlisted men, Commander DaRodda is heavily involved with the teaching tactics to the fighter pilots who proceed from Fighter Squadron 101 to Fleet units that are ordered to duty in Vietnam aboard the attack carriers stationed there. Prior to this duty, he was second in charge of the Foreign Languages Department at the U. S. Naval Academy where he taught Italian and Spanish to the midshipmen.

The Rev. GILBERT BENNETT was one of the featured speakers at the four-day missionary conference of the Methodist Church held in McKeesport. Mr. Bennett and his wife served a term as missionaries in Jadotville and later in Kolwezi, Katanga. He is responsible for the conference program of the denomination work in Christian education and social work.

ROBERT J. HOURIGAN, attorney of Kingston, will serve as general chairman of King's College One Million Dollar Capital Fund Campaign to be launched early in 1967. The drive will help to build a physical education center, Student Union Building and library. Mr. Hourigan is presently serving as assistant district attorney.

Dr. and Mrs. PAUL S. SNOKE, of Saginaw, Michigan, announced the birth of their third daughter, Carol Lynn, on January 28, 1966.

Major and Mrs. Philip N. Reed (ANN OBERMILLER) are now stationed at Fort Gordon, Augusta, Georgia, since Major Reed's return from a tour of duty in Viet Nam. He is serving as executive officer of a battalion.

#### 1951

In July, Dr. MELVIN F. STROCKBINE began his third year in radiotherapy at the M. D. Anderson Hospital, Danville.

JOSEPH A. HOPKINS has been named manager, International Division of Velsicol Chemical Corporation and assumed administrative responsibility for the export of Velsicol products. Prior to joining Velsicol Chemical Corporation, he was in foreign sales with Procter and Gamble and the Parker Pen Company. His office is located at 341 East Ohio Street, Chicago, Illinois.

Mrs. ALICE JUNE BROWN AVEY is a teacher of ninth grade English at Bellefonte Junior High School. During the summer she attended Pennsylvania State University.

GEORGE RIMBACH, of State College, has been appointed as director of personnel development of HRB-Singer, Inc. In his new capacity, he will be responsible for all personnel and industrial relations of the company including employment procedures, wage and salary administration, employee benefits, personnel records, counseling and policy administration. Prior to joining HRB-Singer in 1960, he was associated with Curtiss-Wright Corporation and General Aniline and Film Corporation.

#### 1952

In May, the Rev. JAMES C. KEESEY served as the College representative at the inauguration of Stanley J. Heywood as president of Eastern Montana College, Billings, Montana.

EDWARD M. BERMAS, of Harrison, New York, recently opened a plastic molding plant in Fajardo, Puerto Rico. His home plant is in Long Island City, New York. Mr. Bermas is the father of three daughters.

#### 1953

Mr. and Mrs. HAROLD E. BAUER (FAY LEISTER, '55) announced the birth of their fourth daughter, Jennifer Suzanne, on April 17. The Bauers live at 711 Linden Avenue, Riverton, New Jersey.

RAY PHILLIPS is vice president of the Maryland State Conference of American Association of University Professors. His wife, the former SHIRLEY CHACE, is the first vice president of the Carroll County League of Women Voters, which she helped form two years ago. The Phillipses live at 131 Church Street, New Windsor, Maryland.

BLAIR L. RYDER, M. D., completed his second year at the Philadelphia General Hospital where he is serving a residency in psychiatry. Following graduation from Jefferson Medical College in 1958, he interned at the Philadelphia General Hospital and was then employed as a general practitioner by the Firestone Plantations Division of the





Joseph A. Hopkins, '51

Firestone Plantations Company at their Harbel Plantation in Liberia, West Africa, where he spent two years. In 1963 he attended the London University School of Tropical Medicine and Hygiene and was awarded the D.T.M.+H degree and became a Fellow of the Royal Society of Tropical Medicine and Hygiene. During 1964, while employed as a general practitioner in California, he decided to specialize in psychiatry.

The French government recently conferred the grade of Chevalier dans l'Ordre de la Legion d'Honneur on M. ALVAR ANTILLON. Mr. Antillon is Director General of Foreign Affairs, Ministry of Foreign Relations and Culture, San Jose, Costa Rica.

In June, E. DONALD SHAPIRO was appointed Professor of Social Welfare Law at the University of Michigan School of Social Work. Dean Shapiro is the first professor of Social Welfare Law to be appointed to the School of Social Work faculty.

#### 1954

Mr. and Mrs. WALTER W. BUCKINGHAM, of Glastonbury, Connecticut, announced the birth of their fourth child and first daughter, Elizabeth Todd, on April 26. Mr. Buckingham is the manager of the newly re-decorated and enlarged Saga-Allen Department Store in Wethersfield.

Mr. and Mrs. Phillips C. Decker (MARY LOU GIBSON), of Basking Ridge, New Jersey, announced the birth of their third child and second son, William Gibson, on April 15. He joins Lewis, 5½, and Elizabeth, 3½.

Dr. EDWARD F. SICKEL is in the private practice of otolaryngology in Harrisburg. He resides in Camp Hill with his wife and two children.

In July, MICHAEL G. SILVER was appointed head of publicity and promotion for the CBS News Election Unit. He will be liaison for publicity and promotion between the CBS News Election Unit and the other areas of CBS News and the various broadcast divisions, and will work on public familiarization with Vote Profile Analysis as this year's off-year election coverage increases and will be involved in long-range planning for CBS

News' future election coverage, publicity and promotion.

Dr. and Mrs. RONALD McGOWAN (ELIZABETH MOUNTZ, '55), of Rochester, Minnesota, have announced the adoption of their second child, Kathleen Lee. Their son, John Lyldon, was two in July. Dr. McGowan was promoted to Major in the Air Force during this past year..

Mr. and Mrs. Russell J. Neithammer (ANN BARNARD), of Media, have announced the birth of their fourth daughter, Donna, on November 15.

Mr. and Mrs. Leonard T. Grant (NANCY MacKERELL), of Indianapolis, Indiana, announced the birth of their third child, Constance Allaire, on February 10. Mr. Grant is an associate professor of history at Indiana Central College.

Rev. ELTON P. RICHARDS, JR., pastor of Resurrection Lutheran Church, Levittown, was awarded a master's degree in theology from Princeton Theological Seminary in June.

#### 1955

Mr. and Mrs. EARL R. ETZWEILER, of Millersburg, announced the birth of a son, Martin Eugene, on December 20.

LEROY GOLDBLATT was recently elected 1966-67 president of the Vineland, New Jersey Jaycees. He is sales manager for Strauss Bro. General Tire Service.

MARK HOWARD is teaching government economics and humanities at the Francis C. Hammond High School, Alexandria, Virginia. He is the first teacher to ever serve on a PTA Executive Council, of which he is treasurer.

Mr. and Mrs. EARL REYNOLDS (JEAN COSLETT), of Minneapolis, Minnesota, announced the birth of their second child, a son, on March 21.

WILLIAM N. KNISELY was recently elected to the Consistory of Faith United Church of Christ, New Cumberland. He is also serving as treasurer of the church.

Mr. and Mrs. ALLEN E. BEACH, of Washington, D. C., announced the birth of their first child, Ann Hyde, on May 18.

Mr. and Mrs. WALTER B. THOMPSON, of Glenside, announced the birth of their third child and first daughter, Kelly, on March 1.



Michael G. Silver, '54



*Donald P. Allegretto, '56*

**1956**

**LEONARD E. SPANGLER** is now employed as a medical service representative for J. B. Roerig Division of Charles Pfizer Pharmaceutical Company. His wife, **JEANNE CARLSON, '59**, recently completed a term as president of the Mainland Jaycee-ettes and is serving as vice president of the Atlantic City Branch of AAUW, vice president of the Florence Crittendon Board and area vice president for the County PTA. She is also chairman of the New Jersey State Jaycee-ettes Speak Up Program. The Spanglers live at 14 West Frances Avenue, Linwood, New Jersey.

**HARRY S. SOUTHARD** is teaching economics for college prep students and business law

for commercial students at the Atlantic City High School, New Jersey.

**DONALD P. ALLEGRETTO** group leader, is in charge of activities at the new laboratory of Atlas Chemical Industries, Inc., Wilmington, Delaware. The new laboratory will be used for the development work on Atlas polyethers for rigid urethane foam.

**BARRY D. BROWN**, administrator of the West Jersey Hospital, Edgewood Division at Berlin, attended a State-wide meeting of advisors to the Rutgers hospital management certificate program held in May at Rutgers University.

**JOHN KOHLMEIER, JR.** is an Assistant Professor in the Graduate School of Business, the

University of Chicago. John received his Ph.D. degree from Harvard.

**JAY H. HARTMAN**, a candidate for the Ph.D. degree at Tulane, is an Assistant Professor of English at Susquehanna University.

The Rev. **JOSEPH S. FORD, JR.**, former pastor at the Roseville Methodist Church, Newark, New Jersey, is now Program Analyst in the Paterson, New Jersey Task Force of the Anti-Poverty Program.

**LEE W. BARIC**, a member of the College faculty, was awarded a Ph.D. degree in mathematics from Lehigh University in June.

**MILES OWEN** was awarded a master of business administration degree, majoring in business management, from Fairleigh Dickinson University in June. He is currently supervisor of Gypsum Operations with Barrett division, Allied Chemical Corporation.

**1957**

Captain **DAVID W. KNEPLEY** has been assigned to Elmendorf Air Force Base, Alaska, to practice as a physician with the Alaskan Air Command which protects the Alaskan flank and Arctic approaches with combat-ready aerospace forces.

**ROBERT D. BURROWES** was awarded a Ph.D. in politics from Princeton University in May.

Captain and Mrs. **VERNON WAYNE WOODWARD** (**ANNE BOYER, '58**) and their three children are living in Hanan, Germany, where Wayne is the

Commanding Officer of the 42nd Transportation Company.

Mr. and Mrs. **FRENCH D. MACKES** (**CAROLYN GOURLEY, '59**) are residing in Edgewater, Maryland with their two sons. French was recently promoted to the position of Agent III with the Maryland Department of Parole and Probation.

Dr. and Mrs. **PAUL KOVNAT**, of Fort Worth, Texas, announced the birth of a son, Michael Joshua, on May 23.

**HOWARD M. NASHIEL, Esq.**, has been associated with the law firm of Platoff, Platoff and Hefter, Union City, New Jersey, specializing in trial work, since 1961. He received his law degree in 1960 from New York University Law School.

**BENJAMIN I. LEVINE, Esq.** was elected assistant solicitor of the Columbia Savings and Loan Association of Altoona. Following his graduation from the College, he served two years in the United States Army as an infantry officer, prior to attending the Dickinson School of Law, where he received his law degree in 1962. He is a member of the Blair County Bar Association, the American Bar Association and the Pennsylvania Bar Association.

Mr. and Mrs. **ROBERT W. PAGE** (**CORA LEE REDDICKS, '59**), of Pennsauken, New Jersey, announced the birth of their third child and first son, Thomas Parker, on August 5, 1965. Bob is an assistant United States Attorney for South Jersey.

On June 12, Rev. and Mrs. Charles A. Eaton (**PAULINE**



*Pauline Freidrich Eaton, '57, holds son, Paul (1 year). Left, is husband Charles, sons Eric (5) and Gregory (7).*

FREIDRICH) moved to 3318 Allendale Street, Pittsburgh, where Rev. Eaton became pastor of the Sheraden Community Presbyterian Church. Mrs. Eaton wrote and directed a dramatic tableau, "Lord, Is It I?" based on Leonardo de Vinci's *Last Supper*, which was presented during Lent by the Presbyterian Churches of Duncannon and Speeceville.

Dr. EDWARD R. GILBERT was promoted from assistant professor to associate professor by Albright College, Reading.

### 1958

Mrs. CAROLYN S. SHOUN HOBAUGH is a part-time student at Rosary College, River Forest, Illinois, where she is working for a master's degree in library science. She and her husband, GEORGE R. HOBAUGH, '56, and their son live at 116C North Lotus, Chicago.

JOHN B. SMITH is working for TVA since being released from active duty with the Navy. His wife is organist-director at their local church. The Smiths with their two children are now living at 1320 Comet Trail, Hixson, Tennessee.

GRANT MULHOLLAND, M. D., is a member of the Department of Urology at the University of Virginia.

ROBERT C. KLINE, of Phoenixville, was promoted to Trust Investment Officer for the Continental Bank and Trust Company, Norristown. He previously was assistant Trust Investment Officer.

On July 1, Dr. FRANCIS X. URBANSKI became the physician in charge of the Pulmonary Disease Section of the U. S. Public Health Service Hospital, Staten Island, New York.

Mr. and Mrs. Earnest R. Walker (CAROLYN CARPENTER), of Johnstown, announced the birth of a son, Philip, on May 31. Mr. Walker is in the private practice of law.

Mr. and Mrs. CHARLES MAYER (LINDA BINGMAN, '61), of Carlisle, announced the birth of their second child, Roberta Lynne, on April 17. Mr. Mayer is branch manager for the Sherwin-Williams Paint Company in Carlisle.

Mrs. CAROL SMITH WANDRES is working as secretary to the Chairman of the Physiology

Department at the Johns Hopkins Medical School.

Dr. and Mrs. WESLEY L. CASHATT (NANCY CRESSMAN, '52) recently moved to Danville where Dr. Cashatt is specializing in psychiatry at the Danville State Hospital. The Cashatts formerly lived in Nuremberg, Pennsylvania, where Dr. Cashatt was on the staff of the Nuremberg Medical Center.

### 1959

Mr. and Mrs. JOHN W. SHEPHERD, of Orange, Connecticut, announced the birth of a son, Jonathan Scott, on February 2.

Mr. and Mrs. Edgar D. Nicoll (CAROLYN GILL), of Baltimore, Maryland, announced the birth of their first child, Eleanor Carolyn, on December 23.

Mr. and Mrs. DAVID M. FORD (LUCY PURVIS, '60), of Matawan, New Jersey, announced the birth of their third child, Joseph Matthew, on April 3.

Major and Mrs. Robert H. Seibert (ESTHER GRIMSON) announced the birth of their third son, Andrew Wesley, on April 19. The Seiberts are stationed at Loring Air Force Base, Maine.

Mr. and Mrs. Michael Schoettle (MARICA DORNIN) have moved to Rings End Road, Norton, Connecticut. Mr. Schoettle is with Basic Systems (a division of Xerox) in New York City as an account executive.

Mr. and Mrs. LEONARD A. WOOD (ALICIA CONKLIN, '62) announced the birth of a son, David Andrew, in May. Len is assistant director of admissions at Simpson College, Indianola, Iowa. The Woods live at 1100 Geneva Road, Townhouse 37-B, Saint Charles, Illinois.

WILLIS D. COSTON, II, has been named manager of personnel administration of the Celanese Chemical Company with headquarters in New York City. He will assist in supervising the salary administration, stewardship and recruitment programs. Prior to his new assignment, he was supervisor of personnel administration at the company's Bay City, Texas, chemical plant.

Dr. ALAN KELLERMAN and Charlotte Katman, an alum-

na of Rutgers University, were married in August. Dr. Kellerman is a resident at Hahnemann Hospital.

Dr. JAY R. ZUBRIN is serving his third year as a resident in general surgery at the University of California Medical Center, San Francisco.

### 1960

JOHN J. CURLEY, JR., of Trenton, New Jersey, has been appointed New Jersey news editor for the Associated Press. Previously, he worked as a legislative reporter for AP in Trenton.

Mr. and Mrs. SCOTT DUNCAN (JUDITH SIMONI) announced the birth of a daughter, Martha, on May 10 in Korat, Thailand. The Scotts are serving in Thailand with the Peace Corps for another two years. Prior to being reassigned to Thailand, Scott spent a brief time in the Washington Office of Peace Corps. He is now associate representative in charge of the Northeast region of Peace Corps Thailand and covers some 15 provinces containing over 100 volunteers. The Duncans are due to return to the States late in 1967.

Mr. and Mrs. Jan D. Oplinger (CAROL OBERMILLER) of Harleysville, announced the birth of a daughter, Kristine Louise, on May 15.

Dr. NEIL M. KROSNEY and Pamela Newman were married on June 12 at the home of the bride in Deal, New Jersey. Following a honeymoon in Puerto Rico and St. Thomas, V. I., the couple now reside in New York where Dr. Krosney is with the U. S. Public Health Service.

Dr. LAWRENCE GREEN completed his first year of residency in neurology at Jefferson Medical College. He is the co-author of an article published in *Neurology*, May 1966, concerning muscle enzyme studies in immobilized muscles. His new address is 124 South 22nd Street, Philadelphia.

HAROLD J. SMITH, of Drexel Hill, is an attorney in the legal department of a life insurance company in Philadelphia. He was admitted to the Philadelphia Bar Association in 1965.

JOHN S. GORDON, assistant professor of political science at Clemson University, is serving

as a Visiting Assistant Professor of political science at Converse College, Spartansburg, South Carolina for this academic year. He is completing work on his dissertation for his Ph.D. at Duke University.

BERNICE FOSTER, who is teaching French at Hatboro-Horsham Senior High School, Horsham, was elected secretary-treasurer of the Hatboro-Horsham Teachers' Association for a two year term.

CASPER P. BOEHM, JR., of Sayreville, New Jersey, is serving as program and souvenir sales chairman of the 1966 New Jersey Jaycee Football Classic in which the Giants and Eagles meet at Princeton.

Announcement has been made of the engagement of the Rev. CHARLES M. SPRING and Janet H. Gilchrist, an alumna of Wells College. Miss Gilchrist will teach in the Denver Public Schools. Rev. Spring is an assistant professor of philosophy and religion at Colorado Woman's College while studying for his doctorate at Iliff School of Theology. A December wedding is planned.

Dr. and Mrs. GERALD RIFKIN, of Big Spring, Texas, announced the birth of their second child, Daniel Scott, on March 11. Their daughter, Susan, is two. In September, Dr. Rifkin will enter Boston University School of Graduate Dentistry to specialize in orthodontics. Their new address will be 31 Bobsled Drive, Needham Heights, Massachusetts.

Mr. and Mrs. William F. McKereghan (MARGOT RICE) of Baltimore, Maryland, announced the birth of a son, Kevin Douglass, on June 16, 1965. Margot is box office treasurer at the Resident Theatre Centre Stage in Baltimore. Her husband is resident character actor.

LYNNE NESBITT and George Braxton Mitchell, an alumnus of the University of Virginia, were married on April 23 in Christ Episcopal Church, Georgetown. The couple now live in Washington, D. C.

Dr. THOMAS LEE BAUER, an intern at the York Hospital, was commissioned a first lieutenant in the Army Reserve.

In May, Captain TIMOTHY S. DINGER completed a 12-week course of instruction in

Vietnamese at the Defense Language Institute, Monterey, California. On June 10, he left on a tour of duty with the Vietnamese Army as an advisor to that Army.

Lt. JAMES R. HAUG has been awarded the U. S. Air Force Outstanding Supply Officer Certificate at Tan Son Nhut Airfield, Vietnam.

Mr. and Mrs. Dallas G. Lokay (MELISSA HAYNES) of New Lenox, Illinois, announced the birth of a son, York Harrison, on October 21, 1965.

Lt. j.g. ELIZABETH G. WYLIE, USN, has been transferred to the staff of the Commanding Office, U. S. Naval Service Schools Command, Bainbridge, Maryland. She served 2½ years in Europe with the Military Sea Transportation Service, Eastern Atlantic and Mediterranean Area in London and Bremerhaven.

### 1961

The Rev. and Mrs. ALEX TICKNER, of Baltimore, Maryland, announced the birth of their first child, Beth Irene, on November 8. Rev. Tickner graduated from Wesley Seminary in Washington, D. C., in June and is now serving the Calvary Methodist Church.

MICHAEL C. BALDAUFF has been promoted to senior field claim representative in the Fairfax, Virginia office of the State Farm Mutual Automobile Insurance Company. He and his wife live at 5335 Duke Street, Alexandria.

Captain JOSEPH C. DOYLE and Charlotte Alyce Burn, an alumna of Hood College, were married on June 11 in St. Peter's Episcopal Church, Butler. Captain Doyle is serving with the Army in St. Louis, Missouri, where the couple now reside.

JAMES E. DAVIS was awarded the degree of doctor of jurisprudence in June from the Dickinson School of Law. At the same time, he was the recipient of the Feme Covert Moot Court Award for the most outstanding argument in the interclub moot court competition. Mr. and Mrs. Davis (PENNY FARR, '62), have moved to Tunkhannock, where Mr. Davis is associated with the firm of Farr-Gardner.

### 1962

JOSEPH E. LEWIS, Esq., is in the practice of law with the firm

of Stevens and Lee, specializing in trial work. He and his wife live at 1900 Lorraine Road, Reading.

Dr. DAVID C. RILLING, who graduated from Hahnemann Medical College in June, is serving an internship at the Hospital of the University of Pennsylvania. Following his internship he plans to take a residency in surgery.

Mrs. HARRIET HARDING FITZKEE, wife of HAROLD N. FITZKEE, JR., '61, is a caseworker for the Children's Services of York County. Prior to moving to York, Mrs. Fitzkee was a caseworker at Sleighton Farm School for Girls.

MARGARET MARY O'CONNOR and Edward Armand Morgan, an alumnus of the Wharton School of Finance and Commerce, were married on April 30 in the Episcopal Church of St. James the Less. Mrs. Morgan is associated with the Council on Foreign Relations in New York. Her husband is associated with the law firm of Carter, Ledyard and Millburn in New York. The Morgans now live in New York.

Mr. and Mrs. EUGENE C. DeVOL joined the domestic peace corps—VISTA—in January. Following six weeks training in Chapel Hill, North Carolina, they are now stationed in Washington County in Eastern North Carolina, where their address is 327 Washington Street, Plymouth.

Dr. H. KENNETH JACKIER, a recent graduate of the University of Pennsylvania School of Dentistry, is interning at Montefiore Hospital, Bronx, New York.

JEFFREY R. FINE was graduated in June from Hahnemann Medical College. Dr. Fine will intern at D. C. General Hospital, Georgetown Medical Service.

FREDERICK A. MORSELL is attending Wayne State University graduate school of drama, where he is working for a master's degree. After 2½ years service in the U. S. Army, he returned to Sapporo, Japan in August 1955 as a civilian teaching English in a Japanese school and conducted a disk jockey show on the Japanese radio.

Mr. and Mrs. RICHARD M. COUZENS, of Philadelphia, announced the birth of a son, Shawn Michael, on May 15.

Dr. DAVID S. COLVILLE graduated from Jefferson Medical College in June and is serving his internship at Mary Hitchcock Memorial Hospital, Hanover, New Hampshire.

EDITH RICHARDSON, of Glen Ridge, New Jersey, was awarded the master of arts in teaching degree by George Washington University in June. The recipient of a Ford Foundation fellowship, she participated in a special graduate program in the university's School of Education, which combined a full year of study with interne teaching. Miss Richardson will teach first grade at Franklin Elementary School, East Orange.

JAMES N. ACTON, JR., is self employed as an insurance broker in Salem, New Jersey, after serving three years as a 1/Lt. with the Army Corps of Engineers.

Dr. WILLIAM G. ANNAN graduated from the New Jersey College of Medicine and is now serving an internship at the Southern California College of Medical Service, Los Angeles County General Hospital. He served his senior medical clerkship at Boston City Hospital, First Service. His new address is Los Angeles County General Hospital, Unit I, 1200 North State Street, Los Angeles, California 90033.

Captain JOHN H. RADCLIFFE is serving as a laboratory officer with the 3741st U. S. Army Transfusion Service Unit in Landstuhl, Germany. He plans to return to the States in July 1967.

CHARLES A. KENNEDY was awarded a master of science in physics degree at the University of Delaware in June.

CHARLES H. DINGEE, JR. and Gretchen Gastreich, of Chicago, were married on July 4. Charles is regional business manager for *Iron Age* magazine in New York State, New Jersey and Canada. The couple now reside at 90 Grand Avenue, Hackensack, New Jersey.

Dr. JOHN E. STAMBAUGH was graduated in June from Jefferson Medical College, where he was a member of the Sims Obstetrics and Gynecologic Society. He has entered the graduate studies division at Jefferson for a doctorate in pharmacology.

RICHARD S. THATCHER has been promoted to Assistant

Trust Officer of the Provident National Bank, Philadelphia.

FRED JACOBS is on a teaching fellowship at the University of Pennsylvania, where he is completing work on his dissertation for his Ph.D. During the past year he was a member of the English Department at Knox College.

KLARA MOSER and William Allen Smith were married on July 17. Mr. Smith was awarded his doctorate in applied mathematics from Massachusetts Institute of Technology in August. The couple now reside in Columbia, South Carolina, where Mr. Smith is an assistant professor of mathematics at the University of South Carolina.

Announcement has been made of the engagement of NEAL MILLER to Lisa Moriber, a senior at the University of Wisconsin. Neal completed his second year at the University of Pennsylvania Law School and has taken a leave of absence to return to graduate study in psychology at Northwestern University.

JAMES A. STRITE, JR., received his medical degree in June from the University of Pennsylvania Medical School. Dr. Strite is serving his internship at the York Hospital.

CARL R. STEINDEL received his medical degree in June from Jefferson Medical College. Dr. Steindel will intern at the Robert Packer Hospital in Sayre. On June 11, he married Jacqueline Moore of Altoona.

### 1963

Mrs. ANN CONSER CURLEY, women's editor of *The Trentonian*, won first place for women's page layouts in the annual New Jersey Daily Newspaper women's awards in May, held in Atlantic City.

GAIL SCHWENK and TODD COLFELT were married on December 19, 1964. Gail is working as a speech therapist for the Montgomery County Schools and Todd, who received his degree from Temple University, is an underwriter with the Insurance Company of North America in Philadelphia. The Couple live at the Carriage Hill Apartments, N-15, Butler Pike, Plymouth Meeting.

On September 1, JOAN SPICER will be associated with

the Devereux Foundation, Devon, as a staff psychologist.

LOUIS J. VERDELLI and Constance L. Fenner were married on August 20.

In May, GEORGE L. WHITWELL was transferred to the Valley Forge office of Allstate Insurance Company. His address is 2 South Gate Road, Murray Hill, New Jersey.

Mr. and Mrs. CHARLES WAGNER (EMILY ZILINSKY) announced the birth of a son, Kenneth David, on April 17. Chuck is a fourth year student at the University of Pennsylvania School of Medicine.

Announcement has been made of the engagement of JOHN H. LENHART to Linda Faye Morgan, an alumna of Mansfield State College.

JEANNETTE R. MUNSON, a senior at Temple University School of Medicine, was named the winner of the seventh annual Edward Bell Krumbhaar Prize by the Section of Medical History of The College of Physicians of Philadelphia. Her prize-winning essay, "A Medical History of Poison Ivy," will be published in the Transactions of The College of Physicians of Philadelphia.

1/Lt. THOMAS J. BAMBERGER, who is stationed in Germany with the 56th Medical Battalion Headquarters Depot, was awarded a master of arts degree from the Graduate School, Boston University in May.

SAMUEL W. WITWER, III, graduated in July from the University of Michigan Law School where he received the LL.B. degree. MICHAEL W. WITWER is a fourth year medical student at Northwestern University Medical School. They are the twin sons of SAMUEL W. WITWER, '30, president of the College board of trustees.

JOHN H. STANDING is an instructor of biology at Villanova University. During the 1965-66 academic year, he taught at Springfield High School. He recently moved to Penn Towers, Apartment 1402, 1801 JFK Boulevard, Philadelphia.

LINNEA BARTELS and Frederick S. Carnes, an alumnus of the University of Miami, were married on October 9, 1965. They now live at 4705 Henry Hudson Parkway, Riverdale, New York 10471. Mr. Carnes is a supervisor for the New York

City Department of Welfare.

ELIOTT KLEIN was awarded an LL.B. degree in June from the University of Pennsylvania School of Law.

WILLIAM K. SCHANTZENBACH and M. Elaine Krug, of West Long Branch, New Jersey, were married on August 20. Following his discharge from the service this fall, Bill will resume graduate school.

Captain DAVID W. BUPP, an attorney with the Army Physical Evaluation Board at Walter Reed Army Medical Center and attorney for the United States Soldiers' Home, Washington, D. C., was awarded a master of laws degree from Georgetown University in June.

Mrs. BETH ORNSTEIN CATHERS, of Highland Park, New Jersey, was awarded a master of arts degree at Rutgers State University in June.

Mrs. SUSAN MURPHY YATES, of Matawan, New Jersey, was awarded a master of education degree at Rutgers State University in June.

ROBERT THOMAS DONOHUE and NANCY WILSON, '66, were married on June 18 in the First Baptist Church, Collingswood, New Jersey. Following their honeymoon, the couple now reside in Merchantville, New Jersey, where Bob is a member of the Merchantville High School faculty.

NICHOLAS A. VOLPICELLI completed his first year at Temple University School of Medicine. Prior to entering medical school, he served two years in the Army as Air Defense Artillery Director for the New York-Philadelphia Air Defense Section.

Mr. and Mrs. William L. Widmyer (EZETTA WALTER) moved to Cape St. Claire, Annapolis, Maryland in July, where Mr. Widmyer is working for Raub Supply Company.

During the summer Rev. and Mrs. Laurence C. Maud (ANN DeTUERK) toured England and Scotland. In September Ann will resume her job as remedial reading instructor at Fox Chapel Junior High School in Pittsburgh.

TERRENCE K. HANCOCK and KAREN J. BARROW-CLOUGH, '66, were married on June 18 at the Second Reformed Church, Wyckoff, New Jersey.

Terry is with E. I. duPont de Nemours and Company, Seaford, Delaware.

## 1964

1/Lt. and Mrs. KENNETH J. WILLIAMS (JUDITH ANN HETRICK) announced the birth of a daughter, Susanne, on June 7, 1965. Ken is presently stationed at Fort Carson, Colorado.

Announcement has been made of the engagement of Revon Marie Cody, an alumna of Gwynedd Mercy College, and M. BURNET WILCOX, 3d.

Announcement has been made of the engagement of SUSAN C. DERRICKSON to Leslie K. Swartley, an alumnus of Goshen College. An August wedding is planned.

MARGARET MARY SALLIS and Anthony P. Baiad, an alumnus of Danbury State College, were married on April 16 in St. Patrick's Catholic Church, Carlisle. Both are members of the faculty at Danbury, Connecticut High School. The couple now reside in Mew Milford, Connecticut.

BROOKE W. DAVIS and Linda J. Black, an alumna of Shippensburg State College, were married in the Derry Presbyterian Church, Hershey. Brooke is an independent petroleum products marketer. The couple now reside in West Chester.

EDISON C. EATER was promoted to 1/Lt. in the U. S. Army in April. He is stationed at Fort Eustis, Virginia.

LOUISE R. FARLEY and Thomas T. Reilly, an alumnus of Johns Hopkins University, were married on August 13.

JOHN L. LeROY, JR., is employed as a Bond Representative in the Philadelphia area for Aetna Casualty and Surety Company. John was released from the Army in July.

HOWARD W. WHITE and Mary JoAnn Rensford, an alumna of Quincy College, were married on March 5. Both Howard and his bride are second year students at the University of Pittsburgh School of Law. The couple reside at 5559 Bartlett Street, Pittsburgh.

H. BRANIN JAGGARD is employed by the Home Life Insurance Company in Philadelphia.

Mrs. LYNN DAVIS TUNSTALL has been appointed an

assistant librarian of the Middlesex, New Jersey County College. This is the college's first year of operation. Mrs. Tunstall is currently working for a master's degree in library science at Rutgers.

Mrs. MARJORIE BIERMAN RUSHFORTH, who received her master's degree in theater arts from the University of California in August 1965, is active in the community theater in Orange, California.

After taking graduate courses in Maine during the summer, LANCE D. ROGERS returned for his third year to the Trinity-Pawling School where he teaches English.

Lt. ERIC J. GROVES is serving with the U. S. Army Intelligence Command at Oklahoma City, Oklahoma.

ALEXANDER S. FRAZIER and Lillian Tiel Pooley, an alumna of Centenary College for Women, were married on May 14 at St. John's Episcopal Church, Huntingdon Valley. Following a honeymoon to Egypt and the Greek Islands, Alex is now teaching at the Germantown Friends School.

JUDITH FROST and Robert E. Witthohn, of Watertown, both employed by the U. S. Government, New York, were married on May 7. The couple, now reside in Laurel, Maryland. Mr. and Mrs. HENRY C. SMITHER, III, of Yonkers, New York, announced the birth of a son on February 6. Henry is a hotel and club manager for Browne-Vintners.

ALAN MARKIZON and Vicki Bernstein, of Philadelphia, were married on June 5. The bride attends Boston University.

SKOTT B. BURKLAND is working in the Treasurer's Department of E. I. DuPont Company in Wilmington. He also attends Drexel Institute of Technology at night where he is completing work on his M.B.A.

JANE M. JACKSON and Jan E. Erlandson, an alumnus of the University of Hawaii, were married in August. Jane is teaching French and English at the Waukesha, Wisconsin High School. Her husband is a second year student at the University of Wisconsin Medical School.

R. BRUCE KEINER, Jr., now completing his studies at the University of Virginia Law School, is on the editorial board

of the *Virginia Journal of International Law*.

Mrs. DEBORAH WALTON HARRISON, of Baltimore, Maryland, was awarded a master of science in library science degree from Drexel Institute of Technology in June.

DAVID JOHN DRUM was awarded a master of arts degree in psychology at the June Commencement of The American University.

RUSSELL HOLLAND BRONSTEIN was awarded a master of arts degree in government at the June Commencement of The American University.

KAY L. LOGAN was awarded a master of arts degree at the June Commencement of Rutgers University.

CAROL LEWIS SAUVAGE, '66, and JAMES F. CARL were married on June 25 at St. George's-by-the-River Episcopal Church, Rumson, New Jersey. James is a student at the Dickinson School of Law. The couple will live at 244 Arch Street, Carlisle.

MARILYN L. DETWEILER and Allen P. Splete, an alumnus of St. Lawrence University, were married on June 18 in the Abington Presbyterian Church. Following her graduation, Marilyn worked as an assistant to the dean of admissions at the College. Following a honeymoon in Nova Scotia, the couple now reside in Syracuse, New York, where Mr. Splete is a candidate for his doctoral degree in the higher education-college administration program at Syracuse University. He is also working as assistant to the vice president of academic affairs at the university.

SALLY L. PHILLIPS and Ronald Luczak were married in June. Sally graduated the following day from Washington University. Following a honeymoon, the couple now reside in St. Louis, Missouri, where Sally is employed in the education department of the City Art Museum.

JANET A. PAGDIN and Erik E. Simpson were married on June 25 in the First Presbyterian Church, Red Bank, New Jersey. Mr. Simpson is an alumnus of the University of California at Berkeley, where they both will attend graduate school in astronomy following a wedding trip to Canada.

## 1965

LEWIS WILSON and EMILIE M. YOUNG were married in January in Jersey City, New Jersey. Emilie is employed by the Department of Defense in Washington and Lew is attending American University Washington College of Law. The couple live in Hyattsville, Maryland.

CHARLES D. ULMER and Linda L. Foltz, a graduate of the Harrisburg Hospital School of Nursing, were married on April 3 in the 29th Street EUB Church in Harrisburg. Charles is serving as a 2/Lt. in the U. S. Army Corps of Engineers stationed at Ft. Belvoir, Virginia.

J. LAWRENCE BAYLEY was commissioned after attending the Naval OCS in Newport, Rhode Island in June.

RALPH M. BURNETT, JR., is serving with the Armored Division at Fort Knox, Kentucky.

RICHARD E. CHILDS, JR., is serving with the 101st Airborne Division. He completed training at Fort Benning and is presently awaiting assignment to Vietnam.

BARRY J. NACE will enter the Dickinson School of Law in September.

JUDY ROGERS, of East Orange, New Jersey, is a case-worker for the Bureau of Child Welfare of New York City.

Mrs. JOSIE PRESCOTT CAMPBELL spent the summer as a graduate student in English at the University of Rhode Island. She has been appointed chairman of the Humanities Program for the coming year at Cumberland Valley Senior High School.

MARGARET STRONG, who has been teaching English this year at the Berlitz School in Toulouse, France, has been accepted to do graduate work in English at the University of Essex, England in the fall.

KNUT S. ROYCE was awarded a master of arts degree from the University of Iowa in June.

JOHN W. THOMAS and Mary Sheppard von Roth, an alumna of Vassar College, were married in the First Presbyterian Church, Pennington, New Jersey on June 11. Following a honeymoon in Bermuda, the couple now reside in New York City. John is attending Union Theological Seminary.

MAE WAMBAUGH and ROBERT P. DUNCAN were married on May 14, in the Starview United Church of Christ, Emigsville. Dr. HOWARD L. RUBENDALL, '31, President of the college, participated in the double ring ceremony. Following a honeymoon to the Poconos, the couple now reside in Emigsville. Mae is an associate case-worker for the Children's Home in York and Bob is employed in the Budget Bureau of Pennsylvania Department of Public Welfare in Harrisburg.

On May 22, CHARLES H. LIPPY was ordained a deacon in the Methodist Church by Bishop FRED P. CORSON, '17.

RAYMOND E. SCURFIELD is attending the Graduate School of Social Work, University of Southern California and will receive his master's degree in June 1967.

Announcement has been made of the engagement of Lt. JAY F. SMITH, 3d, USAR, to Nancy-Lois Fford Drexel, an alumna of Bennett College.

Announcement has been made of the engagement of JOHN R. GRISWOLD to Susan J. Alpine, a member of the senior class. John is doing graduate work in chemistry at Lehigh University.

STEVEN HANSELL is undergoing officer basic training at Fort Belvoir, Virginia, in preparation for a tour of duty in Vietnam. His new address will be 630th Engineer Co. (Lt. Equip), APO, San Francisco, California 96238. His wife, the former KATHRYNE CRUMB, '66, is studying for a master's degree in the art of teaching program at Goucher College.

## 1966

KATHRYN JO PORCH, daughter of Mr. and Mrs. ROWLAND B. PORCH, '36, was married to David E. Brier, an alumnus of Pennsylvania State University, in the Pitman, New Jersey, Methodist Church on April 9. Mr. Brier is a member of the faculty of The Devereux Schools, Berwyn, where his wife is a secretary. Their address is Devereux Hall, Berwyn.

JUDITH SMITH and CHARLES K. DETWILER, JR. were married in July. Charles will enter the Hahnemann Medical School in September.

Announcement has been made of the engagement of ROBIN P. MILLER to GEORGE C. PYRON, '68. George is now attending the Washington Square College of New York University. Robin is the daughter of ROBERT P. MILLER, '37.

CHRISTOPHER A. VOLZ and Jennifer Langworthy, a member of the sophomore class, were married in August. Chris will enter Harvard Law School in September.

NORMAN ROTHMAN was awarded a graduate fellowship at Northwestern University where he will pursue a master's degree in history.

VIRGINIA H. PLOTT was graduated in June from San Diego State College, California.

STEPHEN HANKIN, of Bridgeton, New Jersey, will attend Howard University School of Law in Washington in the fall.

PRISCILLA HINEBAUCH and George S. Slocum, an alumnus of Cornell University, were married on June 11 in the Westfield, New Jersey, Presbyterian Church. Mr. Slocum is studying for a master's degree in Cornell University School of Business Administration.

RICHARD L. LUDT and Edith May Kuhn were married in June in the Carlisle First Evangelical United Brethren Church. A graduate of Shippensburg State College, Richard will teach in the York Suburban High School. Following a honeymoon in New England, the Ludts now live at 915 West Louthier Street.

WAYNE F. RICKERT and Phyllis Ann Seiple, a graduate of the Nesbitt Memorial Hospital School of Nursing, were married on June 11 in the St. Zion Methodist Church, Mt. Zion. Wayne is a lieutenant in the United States Army. The couple reside at 56 Gates Street, Wilkes-Barre.

SETH A. WOLFE, JR. and Juliet L. Bloor, a graduate of the Johns Hopkins School of Nursing, were married on June 18 in Trinity Church, Princeton, New Jersey. Seth graduated from the University of Maryland.

## 1969

JOHN MacCLOUD, a member of the U. S. Air Force, has been assigned to study Russian at the University of Indiana.

## Obituaries

**1901 ELIZABETH MCGOWAN CRAIGHEAD** died at the Villa Pueblo Sanitorium, Tucson, Arizona, where she was living, on May 18. A Phi Beta Kappa graduate of the College, she was awarded a master's degree from Radcliffe College and later studied at Grenoble University in France and Columbia University. Following completion of her graduate work, she served two years as assistant principal of Bellefonte High School, Philadelphia; served eight years as a teacher in Harrisburg Central High School, and from 1913 until her retirement in 1950, she taught at the High School of Commerce, Worcester, Massachusetts. Following her retirement after nearly a half century of teaching, she tutored for a number of years at a private tutoring school in Springfield, Massachusetts. Miss Craighead was a member of the Massachusetts Teachers Association and a member of the Congregational Church. She was a life member of the General Alumni Association. Her sister, **HETTIE CRAIGHEAD**, '10, died on January 9 in Tucson.

**1907** The Alumni Office recently learned of the death of **CLIFFORD M. SIMPLER**, of Felton, Delaware, on June 19.

**1915 WINFIELD T. NICHOLS**, of Denton, Maryland, died on April 20. A member of Sigma Alpha Epsilon, he held memberships in the Masons, Rotary, Lions, American Legion and the Chamber of Commerce. He is survived by his widow.

**1916** The Rev. **RUSSELL B. KERN**, of South Bend, Indiana, died on June 2, 1965. At the time of his death, he was pastor of the River Park Methodist Church, South Bend. Rev. Kern was a graduate of Garrett Biblical Institute and held memberships in the Masons and Kiwanis Club. He is survived by his widow and two sons.

**1919** Miss **LUCETTA E. McELHENY** died in the Harrisburg Hospital on May 18 at the age of 69, following a short illness. A resident of Highspire, she was an active member of St. John's Lutheran Church, Steelton. At the time of her death, Miss McElheny was the assistant secretary of the Steelton branch of the Harrisburg National Bank

and Trust Company, a position she held for 41 years. A life member of the General Alumni Association, she was active in alumni affairs, and served as treasurer of the Steelton Chapter of the Red Cross. She is survived by three sisters and three brothers.

**1926 CHARLES S. WILLIAMS**, a Lycoming County judge from 1944 to 1964, died on June 23 following a heart attack in Williamsport at the age of 61. Previous to practicing law, Judge Williams worked as a reporter for the Altoona Tribune and Altoona Mirror. He was also a sports editor for the Harrisburg Evening News in the 1920's. A graduate of the Dickinson School of Law, he was vice president of the Lycoming College board of trustees. A member of Kappa Sigma fraternity, he was a past master of Lodge 106 F. & A. M., and a member of the Newberry Methodist Church, Williamsport. He is survived by his widow and a son, **SCOTT ALVIN WILLIAMS**, '63.

**1927 REESE B. HARRINGTON**, of Harrington, Delaware, died in the Milford Memorial Hospital after suffering a heart attack at the age of 62.

**1931** The Alumni Office received word of the death of **STANLEY M. SMITH**, of West Covina, California.

**1932** The Alumni Office received word of the death of **LYNN C. CALIHAN**, of Bradenton, Florida, on April 27, 1966. Mr. Calihan was a member of Sigma Chi Fraternity.

**1941** The Alumni Office received word of the death of **ALBERT F. PEARSON**, of Pitman, New Jersey.

**1957** Captain **WALLACE K. SINNER**, of El Paso, Texas, was killed in action in Vietnam on January 5, 1966, while serving as an advisor to Vietnamese troops in the Mehong Delta area. He was a member of Phi Kappa Psi fraternity. He is survived by his widow and two sons.

**1961** The Alumni Office received word of the death of **WILLIAM K. GOLDMAN** on January 1 in Port Washington, New York.

Carl J. Adams, assistant treasurer of the College, died in the Carlisle Hospital on March 15 at the age of 59 following a stroke. A member of the Dickinson staff for 24 years, he was a member of Phi Epsilon Pi Fraternity and served as their treasurer for a number of years. He was a member of the First Church of the Brethren and held memberships in the Keystone Citizens Band Club and the Blue Mountain Chapter of the Izaak Walton League of America. In addition to his wife, he is survived by his mother and a daughter, Mrs. **ELIZABETH MINERVA ADAMS SCHERZER**, '49.

Funeral services were held August 5th in Carlisle for Mrs. William W. Edel, 71, the wife of president-emeritus William Wilcox Edel, '15, who headed the College from 1946 through 1959.

It is recalled that during her 13 years as hostess in the President's House she was a most charming woman who performed her duties quietly, projecting herself into the spotlight only when demanded of her.

Born Louise Billingsley April 24, 1895, in King George, Virginia, Mrs. Edel was graduated from the School of Nursing of the Shelby Hospital, Washington, D. C. She and Dr. Edel were married July 25, 1917.

She lived both in the United States and abroad from 1917 until 1946 when Dr. Edel served in the United States Navy prior to being named president of Dickinson. Following his retirement in 1959 as president, the Edels moved to El Cajon, Calif.

In addition to her husband, Mrs. Edel is survived by three daughters, Mrs. Hamilton McWhorter, Norfolk, Va.; Mrs. Mary V. E. Denman, La Mesa, Calif.; Mrs. Kenneth J. McGrath, El Cajon, Calif.; one sister, Mrs. A. Moreley Darby, Pensacola, Florida, and 15 grandchildren.

Services were held in the Allison Methodist Church on the campus. Burial was in Westminster Cemetery.

## Coming Events



# HOME COMING

SATURDAY, OCTOBER 8

FOOTBALL GAME

DICKINSON vs HAVERFORD

2 P. M.

### Other Highlights

- 11 A.M. Founders Day Program and  
Dedication of Dana Biology Building
- 12 noon Alumni Luncheon
- 1 P.M. Judging of Fraternity Displays
- 3 P.M. Crowning of Homecoming Queen
- 5 P.M. Fraternity Open House
- 6 P.M. Dinners in Fraternity Houses
- 6 P.M. Dinner for Non-Fraternity Alumni in  
Holland Union Building

THE DICKINSON ALUMNUS  
Dickinson College  
Carlisle, Pa.

Second Class Postage Paid at Carlisle,  
Pennsylvania. Return Requested