

DICKINSON

Alumnus

FEBRUARY, 1976

IN THIS ISSUE

Life and the Liberal Arts

Liberal Skills

A Two-Fold Problem

The
DICKINSON COLLEGE
Alumnus

Volume 53

Number 1

February, 1976



THE WEATHERVANE

Did you attend the Farmers' Market while you lived in Carlisle? If you missed the experience it is a pity but those of you who managed to find the busy place each week will remember: the colors in season—elegant purple eggplant, golden peaches, rosy apples, greens of every hue, the red and white of meats, and then the odors, or perfumes—fresh-baked bread and sweet rolls, cheeses, the earthiness of freshness, pungent horseradish.

And the cheerful conversation. It ranges from, "Have you seen the beautiful turnips?" to an impromptu cooking lesson. About 15 marketeers waited calmly one early morning as this new resident learned how to cook good country ham.

If you get there at 6:30 a.m., which is one half-hour before official opening, you find the real devotees. Selection is best then, they say, and there is less trouble parking. You also are sure to get flowers before the rest of the community arrives. A new faculty wife tells of seeing an equally new president's wife with bouquets wedged tightly under each arm while trying to select fruit. The flower stands alone make the market worth a visit.

The Farmers' Market, as you can see, is a matter for the soul as well as for the body. You can buy or just enjoy the atmosphere and color. It is there; there are many ways to use it.

The Farmers' Market is not an intellectual thing but, if you don't mind stretching a bit, it is analogous to the liberal arts experience at Dickinson College. We talk about the liberal arts in this issue and perhaps the metaphor will be evident.

- 1 **Life and the Liberal Arts: An Engaging Answer to an Old Issue**
President Banks discusses the value of a liberal arts education and explains two new programs.
- 3 **Liberal, Not Vocational, Skills**
Counselor Howard Figler explodes some myths.
- 6 **A Two-Fold Problem**
Dr. Witwer looks at financial difficulties for the independent, liberal arts college.
- 7 **I.D. No. 10383**
A former student of Bill Jeffries' is doing "many things well."
- 9 **Dickinsonians in the News**
Newspaper mention of alumni
- 11 **A Bicentennial Contribution**
Dickinson has two birthday gifts for the country's celebration.
- 13 **1975 Annual Fund Report**
- 35 **Personal Mention**
Engagements, marriages, births, deaths, activities

THE COVER

Dickinson College has as part of its rare book collection the library of Isaac Norris, father-in-law of John Dickinson. Mr. Norris, a noted bibliophile in his time, made a practice of pasting elaborate end papers into his books. The cover is an example. On the back cover are some volumes from the collection. In April a catalogue of this collection is being published.

© Copyright Dickinson College 1976

The *Dickinson Alumnus* is published by Dickinson College, Carlisle, Pa. 17013 each August, November, February and May. Second Class postage is paid at Carlisle 17013. George F. Stehley '62, Editor • Nancy Lee Winkelman, Director of Publications • Jeanne L. Hockley, Department Editor • Howard Kolus and Jeffrey Wiles, Staff Writers • Chuck Isaacs '73, Staff Photographer.

Liberal Arts In Trouble?

For some years there have been mutterings about the worth of a liberal arts education. As Dr. Howard Figler points out in his article which follows, those mutterers really haven't studied the situation. Dr. Sam Banks also makes a strong case for the liberal arts in this issue and at the same time describes two new programs designed to enhance the Dickinson experience.

But, as Dr. Sam Witwer says in his article, Dickinson is having some financial difficulty. He is optimistic but notes that the college needs enthusiastic support at this time.

Some of that support might be an articulate awareness on the part of alumni of the real worth of a liberal arts education. It is entirely possible that some admissions difficulty will come because Dickinson people have not been eloquent enough about the liberal arts experience. There is an attempt underway on campus now to discover the skills people acquire here which are useful in the world. This is not a superficial study but an investigation in some depth.

The faculty and administration certainly are convinced of the importance

of a liberal arts education but perhaps that conviction has not been explained fully to alumni and to students, current or prospective. The Nisbet Scholar Program and the COLE Program are evidence of new approaches to liberal learning with which Dickinson is reinforcing its original commitment.

A liberal arts education is very practical in ways that transcend the limiting idea of job training as both President Banks and Dr. Figler point out. Dr. Witwer is looking for ways to make sure that practicality is around for future Dickinsonians.

Life and the Liberal Arts: An Emerging Answer to an Old Issue

by Sam A. Banks,
President

In the past five years, there has been a significant change in the way that many people look at liberal arts colleges. We who are committed to providing a liberal education are painfully aware that increasing numbers are questioning its value. Modern men tend to swing from overenthusiasm to disillusionment. In the post-sputnik years, the American answer to Soviet technology was a heavy reliance on higher education. We expanded academic programs with a vengeance in the uncritical faith that higher educational institutions would solve our technological, political, even religious and family problems.

This trend represented both good and bad news for America's academic leadership. In earlier years, we were pleading with our public like parents with an indifferent child, "If you would only listen to me --." In the 1960's, we were given an attentive audience and unprecedented scrutiny, larger budgets, and great expectations. Frankly, we weren't ready to meet the legitimate hopes or to reject the unrealistic demands. There were few admin-

istrators or faculty members equipped with the skills to meet the complex issues of rapid development. Colleges lacked the experience and organization necessary to plan imaginatively, decide systematically, and evaluate clearly. In the last decade, great strides have been made in acquiring the concepts and skills necessary for sound, creative academic planning. Nevertheless, our post-Watergate society, too vulnerable to quick disillusionment with its institutions, shows signs of "turning off" its earlier enthusiasm for higher learning.

Education in the liberal arts, so essential to our national and cultural history, has not been tried and found wanting. We have simply learned that excellence in learning (as in any significant task) demands sacrificial commitment of resources and imaginative hard work. America's colleges are not sick. They simply need the motivation, money, and creative manpower (students, faculty, administrators, trustees, etc.) to achieve an unfinished destiny. We must rethink the mission of the liberal arts college. We must articulate vividly what we are doing and what

we can do, and we must be clear about the difference between the two. If we pretend that we are achieving fully what we should be accomplishing, there is no room for growth. There are both similarities and gaps between the reality and the dream.

Dickinson's task is reflected in the old saying heard at weddings, "Something old, something new." (It is also true that some colleges today are also "borrowing" and "blue," but we won't pursue that!) Our college is in a unique position to bring together effectively an old tradition and new approaches to teaching. We are the repository of a tradition which is the very best, richest precipitate of our culture. We contain the resources of the remembered past transmitted in our libraries, lectures, and laboratories. If we as a people are to create history, we must be able to remember it. We must be able to rely on our collective experience and to perceive realistically the way that human beings have built meaning in past crises.

But if that is all we are about, then the colleges are not doing an adequate job. The liberal arts are not liberating if

they only call people into the past. On the contrary, we need to bring the riches of our tradition to focus on the critical problems posed in contemporary society. We must even go one step further, projecting ourselves into the conceived future and continually readjusting our understandings of these trends in order to serve human beings more fully.

It is not enough to increase our store of knowledge. Through imaginative teaching and study, we must assist our students in living out their values and understandings with increasing effectiveness. Further, the effective college must say—and live out—more clearly the ways in which a liberating tradition can empower a new generation to live with its pressing challenges in the arenas of work, leisure, family life, worship, community service, and national purpose.

There is a disturbing tendency today to separate post-secondary education into two camps, advocates of "pure" liberal arts programs and proponents for vocationalism. Such a superficial split would force liberal learning into one of two ditches: (1) withdrawal from the real societal issues found in current concern over careers, or (2) "selling out" by abandoning critical thought in the pursuit of technical training.

At Dickinson, we are proposing that there is a third way, strongly contrasting with these unthinking and unproductive attitudes. The humanities, social sciences, and physical sciences can provide conceptual tools necessary for students' thoughtful participation as future leaders in daily life. For over a year, our faculty have been developing two new approaches to liberating learning: the Nisbet Scholars and COLE programs. They are still taking shape. Both are experimental, first approximations, not final blueprints. The two programs share a common commitment to renewing and strengthening liberal education by interaction with the world of concrete events.

The Nisbet and COLE programs will be intended as separate but closely related aspects of Dickinson's long history of meshing an age-old tradition with the cutting edge of contemporary problems.

The COLE (Career-Oriented Liberal Education) program will be designed to assist some students to examine systematically the human questions and life styles arising in the careers for which they are preparing and in which they will spend a large portion of their lives. The program is based on our awareness that liberal arts fields must be constantly reformulated in events beyond the campus wall. Philosophy developed in the marketplace of Athens.



Historical events are not confined to the campus. Literature is created beyond the academy. It would be constricting to study these only within the confines of the classroom. Therefore, we are considering new ways of bringing faculty members into regular contact with professional, business, and government settings in order to examine those issues to which his field can speak. A professor of economics may spend some time each week in a medical school focusing on the values implied in health care today. A philosopher may explore ethical issues with attorneys in their offices or aesthetic considerations with engineers and government planners. Bringing these new found colleagues back to the campus for a week as "residents," the "faculty intern" can assist his fellow teachers to relate these insights to their specific fields.

From this interaction, new courses can arise that will explicitly center on the skills that the liberal arts offer: clear thinking and communication, ethical issues and perspectives, analysis of complex problems, systematic decision-making, understanding of organizational systems, responses to crisis, and change, and the values underlying allocation of

resources. Internships can be developed that blend supervision in career settings with rigorous study programs carefully tailored together by students and faculty. Career guidance will be closely related to academic counselling through the development of faculty expertise in each department.

Of course, COLE represents only an alternative, one expression of Dickinson's commitment to regenerate liberal education systematically. It will be matched in the coming year by the experimental Nisbet Scholars program. A small percentage of the entering class will be selected as participants. These students will be freed from the usual distributional required courses in order to accomplish an even more highly demanding task. In addition to pursuing their major courses of study, Nisbet Scholars will explore intensively with professors in small groups the basic purposes of a liberal education as these are expressed concretely in the regular courses that they are taking. In other words, they will examine intensively *why* they study what they are studying. They will examine the very roots of liberal education in seminars and tutorial settings that break down the artificial

split between teacher and learner.

This close engagement with faculty members will also provide stimulation for the teacher to reexamine his courses in exciting new ways. Such teaching goes far beyond simple transfer of information to a grappling with the values underlying education itself. The student becomes an active, critical participant. He can gain a larger view of the ways that different courses and fields relate to each other as well.

These two programs are simply examples of fresh, new winds blowing in private higher education. There is an exciting stirring, a growing awareness of the opportunities as well as the risks posed by the challenges of the 1970s. The mandate of society is not for the colleges to leave their former tasks but to do them more fully and effectively.

Of course, there have always been creative moments between skilled teachers and capable students. Our task is to build programs that transform sporadic occasions into dependable, regular activity. The cost of such development is great. It requires intellectual energy and emotional risk on the part of faculty and administrators to continually reassess the nature of their contribution and the value of their fields. It requires openness on the part of trustees, alumni, and foundations and commitment of their time and funds.

The time is ripe. The question is not whether such programs as COLE or Nisbet will emerge in private colleges but whether they will be done with depth and strength so that the integrity of the liberal arts will be maintained

and that the real problems of human beings will be addressed. The final result will be a student reflecting the true purpose of education: not simply a more efficient worker or a more insightful scholar in later years, but a human being with broader perspective, greater awareness of his values, and ability to live with purpose in a world of profound and rapid change. Our goal then is the furtherance within our faculty and among our students of the spirit expressed at the conclusion of James Joyce's *A Portrait of the Artist As A Young Man*:

Welcome, O life! I go to encounter for the millionth time the reality of experience and to forge in the smithy of my soul the uncreated conscience of my race.

LIBERAL, NOT VOCATIONAL, SKILLS

by Howard E. Figler,
College Counselor

Which of the following do you believe doesn't belong? Vocation, Work, Liberal Arts, Career, Occupation, Practical. Though there is really no right answer to this multiple choice conundrum, I suspect that most folks, inside or outside of the ivy walls, would spot Liberal Arts as the supposed black sheep in this family of work-related constructs. It is the popular view that liberal arts has little to do with real problems, real people, or real employment.

We are immersed in an era where it appears that the liberal arts graduates must sit at the back of the bus, vocationally speaking. We are led to believe that most everything a B.A. or B.S. graduate may learn is nice in theory and certainly speaks to the larger issues of mankind, but has little "practical" value in the arenas of corporate enterprise.

A first cousin to this view is that some colleges offer courses of study which are more vocationally relevant than major areas of concentration in the liberal arts. Consumers of education believe that a young person can acquire a certain amount of "job training" before he/she enters the labor markets,

and thereby will be a "more qualified" job candidate.

I wish to challenge the assumption that some programs of college study are more equal than others in terms of job marketability. To parents, their children, and others who urge Dickinson and other colleges to adapt their curricula more closely to vocational ends, I maintain that you are plodding along a false trail. I propose instead that the college student's personal level of attainment will result far more from forces over which he has control than it will from curricular labels or content.

Parents who fret about whether to send their children to liberal arts colleges or others which carry "vocational" programs, are chasing after a straw man. There is no particular evidence to suggest that career attainment is a function of liberal or vocational education. By contrast, there is plenty of evidence to suggest personal factors are at work. Send 10 youngsters to the same college, put them in exactly the same courses of study, and watch how widely their levels of success will vary.

False Trail

A timely text called *Education and Jobs: The Great Training Robbery*, has laid bare the argument that college courses are predictive of occupational futures. Berg shows that so-called "vocational" college programs, more often than not, prepare people for jobs that do not exist. He also maintains that it would be virtually impossible to align educational programs with job markets, even if we wanted to do so.

Many scare stories in the media lead us to believe that liberal arts graduates are virtually unemployable. It is little noticed that these news reports gather data from liberal arts graduates after they have been seeking employment only 6 to 18 months. The reporters also fail to mention that the 18 months following college are often a time of roaming, discovering, fluid personal plans, travel, and just plain hiding from organized, button-down humanity.

Michael Walsh, an astute researcher from Southern Illinois University, had the wisdom to survey his liberal arts graduates after they had been gone from college two years or more. What his data

revealed would surprise most of us:

By all indications, then, liberal arts graduates responding to this survey were satisfactorily employed. Their rate of unemployment, while not particularly low (7.5 percent), was nonetheless not as high as the national rate (over 8.0), and the rate for married males was an extremely low 2.0 percent. Graduates had an encouraging variety of occupations, and the majority reported that their occupations had both career potential and adequate financial rewards. (Walsh, *Change*, June, 1975)

For the liberal arts graduate who cares to investigate closely, there is abundant evidence that opportunities are plentiful in a wide variety of work environments. If you consider the language major one of your hardest cases, then behold "Foreign Languages and Careers," a priceless little booklet published by the Modern Language Association, which tells of employers' fervent desire for language talent in banking, manufacturing, finance, advertising, marketing, government, and numerous other areas.

It is often said, with some justification, that liberal arts graduates will progress farther and faster, the longer they are away from college, because the depth and breadth of their understandings will be used in higher level decision-making. We should be cautious about assuming that success will accrue to every student in a liberal arts college. As Stephen Bailey has argued:

A person is not necessarily educated just because he or she served a 16-year sentence in an educational institution. More precisely, the educated person knows how his field of specialization relates to other areas and divisions of human knowledge and experiences.

Attributes That Make a Difference

By emphasizing relationships between formal education and work, teachers have unwittingly cultivated the idea that job attainment is related to what you *know*. In fact, a variation on the reverse theme is closer to the truth. Those who make a difference in their work are continually engaged with what they *don't know*. To illustrate:

(1) Decisions on Partial Information: Picture the marketing executive who must decide how to distribute and promote a new product, or anyone who must reckon with alternative futures. He must commit millions in the face of what he knows little about.

(2) Interpreting Foreign Tongues: Imagine the administrator who must deal with computer languages, government jargon, scholarly terms, mathematical notation, or artist's representations of a foreign culture; he must grasp the essentials of a new technology or art form by interpreting what the natives are saying and, in the next breath, translating these new ideas into action.

(3) Mediating Between Interest Groups: So many decisions which affect people's lives are made by others who know little of their predicament. Consider the government leader who funds projects he will never see, the college president who negotiates between trustees and faculty, but lives in the world of neither, and the corporate manager who mediates between a stockholding public he seldom hears and all-but-invisible clientele.

(4) Dealing with the Unknowable: Highest levels of responsibility are reserved for those who grapple directly with unfathomable topics: future economic conditions, moods of the body politic, unconscious psychological states, the nature of spiritual movements, and unobservable physical phenomena. It is their talent for handling the unknowable and even creating new ideas and constructs from it, which set the leaders apart from technicians.

The ability to deal effectively with what one doesn't know derives from what I shall call the "liberal skills." These skills relate not to specific tasks, motions, or operations, but to those capacities generalizable beyond themselves to a wide variety of contexts.

Liberal Skills

For the student who doesn't engage in vocational major, who lacks "practical" education, it is often said that he/she needs some sort of "skills" to qualify for good employment. We must be careful of this word "skills." I am uncomfortable with the ways in which it is usually interpreted. It calls forth images of some bygone era, when a man had to learn a manual trade or be familiar with a certain product in order to gain employment.

As Peter Drucker, the noted management consultant tells us, we live now in the era of "knowledge jobs," jobs which depend upon information and concepts, rather than upon products or manufacturing process. Teaching, management, consultation, administration, and many others are all "knowledge jobs." There are two things to note about such jobs: (1) The skills necessary to knowledge jobs can be transferred from one company to another, one industry to another; (2) Many of these skills are not only taught in a classroom or theoretical context, but are available only through total life experiences.

I am speaking, of course, of the wide range of "universal" skills that are so important to personal attainment, so crucial to corporate growth, and so absolutely vital to personal satisfaction, that we simply forget they even exist.

Despite some employer's insistence upon "marketable skills" from new college graduates, we must look carefully at what they mean by "skills."

Thus, the skills employers are looking for in graduates are not specific to a



Howard E. Figler

machine or industry; they want young workers who can read, write, compute, pick up new skills quickly and eagerly, and interact cooperatively with others. These are the adaptive skills of liberal education, not the specific skills of vocational education.

(O'Toole, *Change*, 1975)

Thus, when a college student asks you: "What can I do during college that will improve my chances of advancing in the world of work?", don't waste his time talking about course selections, how to study harder, or doors that will be opened by the Dickinson degree. Instead, speak to him of the "liberal skills":

Communication Skills: Writing reports, essays, and correspondence in plain language; speaking effectively to individuals and to groups; listening carefully and emphatically whenever necessary; portraying ideas clearly and imaginatively in visual media, etc.

Thinking Skills: Defining a problem cogently; evaluating alternative courses of action critically; creating divergent solutions to a problem when more than one answer is possible; shaping new ideas in the context of old circumstances.

Human Relations Skills: Interacting cooperatively with superiors, subordinates and peers, communicating orders, instructions, and feelings with openness, genuineness, and understanding. Delegating tasks in ways which show respect for the other person and receptivity to his ideas.

Valuing Skills: The ability to view and assess an area of work activity in terms of the effects it will have upon human welfare, and the ability to make and enforce decisions in terms that will maximize such welfare.

Detective Skills: Discovering and identifying people who have information that is relevant to a task or problem, and identifying resource

materials which are necessary for solution of the problem.

Interviewing Skills: Acquiring information from people, when the people may be difficult to reach, or reluctant to divulge information. Generating trust in such situations, necessary for future contacts.

Self-Marketing Skills: The ability to sense an idea whose time has come, move toward work modes that capitalize upon this idea, and sell this idea to appropriate people.

"Liberal skills" are shown repeatedly to be in the world of work. Employers of recent MBA graduates complained most about their inability to read, write, and speak clearly among themselves and with others (communication skills). When individuals in "judgment jobs" are fired, released, or nudged into dead-end jobs, executives will tell you it is most often due to their inability to relate cooperatively and harmoniously with the people around them (human relations skills), not because they didn't understand the technical functions of the job. Supervisors constantly laud the individual who can do more than his job, can seek new insights, find people and pump them for new data (interviewing skills, detective skills). And, finally, every personnel manager or employment agency director will admit that the advantage in job markets belongs to the Initiator, the person who tracks down opportunities before other people hear about them.

Though I refer to these as liberal skills, it does not follow that these necessarily derive from the liberal education. Such skills can be nourished anywhere, in vocational programs, non-educational experiences, or any other context where the individual can refine his personal attributes. The student who decides that liberal skills are important to him will not allow a curricular bias to stand in his way.

Liberal Arts and Liberal Skills

The educated person who lacks the liberal skills will function at the level of a mere technician. A world filled with technicians would be unable to see beyond immediate tasks. Those who offer liberal education maintain staunchly that they teach broader intellectual processes and that these ideas do carry weight in the vocational world.

Certain common intellectual processes are involved in the practice of any vocation. The processes of abstract reasoning and generalization from a body of data, and the differential application of relevant principles are essential to all continued intellectual growth. Instruction which does not cultivate these abilities, regardless of its current value, is not worthy of a liberal arts college.

(McGrath, *Change*, Sept., 1974)

Where are these skills derived? That is to say, where does a person learn how to think critically, reason imaginatively, express ideas clearly, acquire information from others, make decisions? Well, everywhere. In class, out of class, off the campus, at home, away from home. G. B. Shaw once said that the only time his education was interrupted was when he was in school.

It would be nice, from our perspective, to claim that the liberal education does a superior job of nurturing the "liberal skills." In fact, we tend to operate on just this assumption. Whitehead argued vigorously: "If a nation fails to give liberal skills to all workers, society will then get what it deserves." (O'Toole, *Change*, June, 1975)

However, there is no guarantee that such will be the case, that is, it does not follow that liberal education will inculcate liberal skills. Liberal subjects can be taught with a decidedly vocational bent.

If liberal education is narrowly construed . . . then in practice it is likely to be education that is vocationally directed, toward one or another profession of scholars, historians, critics, and so on. Its aim in practice, especially at the level of higher education, is thus likely to be the production of specialists in one or another field of the so-called liberal arts."

(Thomas F. Green, *Work, Leisure, and the American Schools*, p. 99)

Even a liberal subject taught in a liberal way does not ensure the emergence of liberal skills. The teacher and the college can provide the environment where a student may grapple with uncertainty, but the student may reject these opportunities if he chooses. There are always

paths of least resistance available, if one looks hard enough.

The Investment Fallacy

Whoever pays the bills for Dickinson education has a right to wonder whether the results will justify the expense. However, it can be misleading to deal with this investment motif too simplistically, for two reasons:

(1) The experience of liberal arts graduates in the world of employment probably will not crystallize until many years after graduation. B.A. graduates change jobs at least once every two years during their 20's and do not reach levels of "judgment jobs" for some time thereafter. I do not view this state of affairs with alarm. On the contrary, I urge students to use their early job experience to explore, experiment, discover, and even look for situations in which they can create new jobs.

(2) As suggested earlier, two Dickinson graduates having identical courses of study can fare very differently in their respective life's work. The person who pays for a Dickinson education is investing far more in the student as an individual than in the college as an institution. Liberal skills must be actively chosen, not passively consumed in the classroom. The student can exercise free choice with approximately 80% of his time. Liberal skills can be nourished or ignored during these hours of free choice.

You may wonder whether I am choosing a fancy way to say "Don't blame us if your son or daughter doesn't get the job or profession he/she desires." It is not so much a question of blame as it is the existential choice of the individual. Frost speaks of a "road less traveled by." We attempt to light the way toward this road but have no method, nor do we desire to, to enforce that the student travel along it.



A TWO-FOLD PROBLEM

by Samuel W. Witwer,
President, Board of Trustees

Private colleges are in serious trouble. The story is repeated almost daily in your local newspaper and feature articles treat the subject in depth in the Sunday supplements. Dickinson has its difficulties, too. No private educational institution, no matter how venerable nor how distinguished, is immune from the threat.

The major problems are two-fold. First there is a decline in the number of students seeking admission to college. This is a simple demographic factor linked with the leveling of the birth rate after the post World War II "baby boom." The second is economic inflation which has been creeping steadily upward since the end of World War II, but which has accelerated its pace to a gallop in the last several years.

Dickinson has weathered the admissions situation well so far. We filled our freshman class this fall with qualified students. However, a short fall in returning students, largely attributable to upper class students in off-campus programs, has resulted in a student body somewhat smaller than was planned. This has caused budgetary stringency in the current fiscal year, which ends June 30, 1976. A possible deficit is looming.

As the total number of students seeking admission to college shrinks, the candidates for admission become more critically selective. We find that more students who would normally be applying for admission to Dickinson are now encouraged to try for and often are gaining admission to schools which were formerly considered to be the exclusive and unattainable "Ivies."

In a manner of speaking we are caught in a vise, because the relentless pressure of rising costs directly results in inevitable increases in tuition and fees. Dickinson's increases have not been out of line in comparison with other similar institutions. Nevertheless, there is the haunting spectre of "pricing ourselves out of the market." We know that some candidates who would normally apply to Dickinson are now seeking admission to public, tax-supported institutions where the costs to the student are significantly lower.

There is no simplistic answer to the financial problems. Throughout the years of my Board Presidency, Dickinson has managed to operate in the black, and significant advances have been achieved. Three major fund drives have been conducted resulting in the raising of more than \$16 million from alumni,

corporations, foundations, and other private sources. The Dickinson physical plant has been put in excellent order. Endowment has been increased from \$3.5 million to \$15 million. This is good, but it is not enough.

In this period the College has gained in national and international stature. Faculty salaries have been greatly improved. Dickinson graduates have won admission to major graduate and professional schools. Individuals of world renown have participated in Dickinson academic programs and special events. We have justly achieved a degree of self-confidence, which did not always prevail, in Dickinson's general recognition in educational circles as an institution of excellent quality and high standing.

But the financial equation is implacably insistent on balance. Student tuition and fees plus endowment income plus gifts and grants equal Dickinson's income. For too long a time the tuition and fees figure has had to carry more than 80% of the burden.

Major efforts have been devoted to heightening the effectiveness of management in every area. This fall under the highly knowledgeable and energetic direction of President Banks, who assumed his duties on July 1, 1975, the threat of a potentially large deficit for the current year was diminished. Carefully thought out reductions in expenditures were effected by trimming supplies and equipment orders, and, where possible, deferring action on repairs and renovations. All of these actions were recommended with the participation and accord of the faculty and administrators and were approved by the Executive and Finance Committees of the Board of Trustees meeting at my call in special joint session in Carlisle in November. The Finance Committee has subsequently initiated action to develop additional ways to strengthen the return from the College's endowment portfolio.

The facts in the case are clear. There has to be a brake on the upward rise of tuition and fees. The bringing in of additional income by increasing the size of the student body is not feasible because of the shrinkage of the nationwide applicant pool, and, moreover, the Trustees determined some years ago that Dickinson's unique characteristics and high quality educational program were definitely linked to the present size student body. It is, therefore, essential



that income from gifts and grants be increased. The president and the development department are conducting an intensive campaign of cultivation and investigation of funding possibilities with major philanthropic foundations. A number of exceptionally good grants possibilities have been developed. A major award from one of these is possible this year.

Our planned giving operations have been expanded. A cohesive program of encouraging bequests to Dickinson and support through various trust arrangements has been implemented. We are soliciting support beyond our own Dickinson family. Last year I was proud to play a major part in securing a bequest of \$150,000 for Dickinson from one who had not been closely related to our College.

All of these sources of support are vitally important, but the gift support which will keep Dickinson strong is the support which comes for current operations through annual giving. For years Dickinson alumni have done a good job with annual giving. But now we must do better. Too many of us have developed the routine of making the same gift year after year.

Unless we address our problems on every front and do so promptly, the plight of the College several years hence could indeed be serious. We have many built-in strengths which should permit Dickinson to go forward, not merely to survive—if we are willing to avoid complacency at this time, to give sacrificially, and to take the steps necessary to avoid a crisis situation later. Let us press forward together at this turning point in the long history of this fine old College.

I.D. NO. 10383

by Bill Jeffries

The year was 1959 and I was an eager assistant professor facing three sections, roughly 170 students, on the Monday, Wednesday, Friday schedule at 8:00, 10:00 and 11:00. The lecture room was small, crowded, and often smelled of bodies on damp days in the fall when the temperature outside precluded any opening of windows or doors. Yet the room had an intimacy and charm—with its moose head, stuffed birds, and the varnished storage cabinets with the glass doors at the front of the room. Baird was the name of the building and from 1939-1965 it was the home of Biology. Eddy, Herber, McDonald, McDonald Ogren, and then me, Jeffries, the professors, and a steady procession of students: Adam . . . Baumert . . . Engelking . . . Horsley . . . Mellott . . . Snyder . . . Standing . . . Wellington . . . and Zilinsky. This story concerns one of those students, a rough-hewn but sensitive local lad, John Mellott.

It was an afternoon in October, I think, when the laboratory instructor, Nancy Peer, came down the spiral staircase from the general biology laboratories on the second floor to my first-floor office. She reported that there was a student in the lab who was obviously ill but who would not leave. Half in doubt, I followed her. It was difficult to believe what the eyes perceived. Oblivious to us, and to the other students at the table, he bent over the microscope for a moment, then swayed against the back of the chair. His body oscillated briefly from side to side as he steadied himself to make some marks with a pencil on a piece of drawing paper beside the microscope. Only after I insisted did he consent to being walked to the infirmary. It was later we learned he had encephalitis.

Determination and singleness of purpose got him through that first year, overcoming some weaknesses in preparation on one hand and a period of poor health on the other. As a result of his dedication and promise, he was hired as a research assistant. Each new success, it seemed, spurred him to greater academic effort and achievement.

Graduation with Honors in Biology was just the beginning of a scientific career that resulted in a master's degree from the University of Delaware, where he won a coveted annual award for the outstanding thesis in science, and a Ph.D. from Oregon State University. Reports of his research have appeared



Herman and his friend, John Mellott, at work.

in *Acarologia*, *Annals of the Entomological Society of America*, *Transactions of the American Entomological Society*, and the *Journal of Protozoology*.

But it is work with people, rather than with protozoa or mites, that gives him the greatest satisfaction. As an Assistant Professor in the Extension Division of Oregon State University, he has primary responsibility for the personal development of youth through 4-H groups in the counties surrounding Portland. He has prepared Teachers' Guides for numerous Mini-Courses on such topics as Plant Science, Entomology, Pigeon and Dove Projects, and Chick Development. The work includes instruction through frequent visits to many of the schools in the area. As a part of the Chick Development Mini-Course, he had a regular travelling companion who was in fact the star of the show. Herman, a large Plymouth Rock rooster, accompanied John, riding uncaged on the front seat of the car. "Service station attendants were always shocked when I would stop for gas and this big chicken would stand up in the seat and watch them. The closer you get to the city (Portland) the more excited the children are about Herman. Herman has always been very fond of crowing for his audiences. Once, during a visit to a classroom in a school in the heart of Portland, Herman belted out a crow to an unsuspecting group of students who'd never seen a chicken before. The kids were so terrified that most of them ran out of the room and down the hall-

way. When they returned we all had a good laugh." The Mini-Courses are designed for children from elementary grades through high school. Approximately 2250 younger children completed the course in Chick Development last year and 2900 the year before. For many the memory of Herman is overshadowed only by the sounds of a chick about to hatch and, of course, by holding a chick in their hands.

Near Boring, Oregon, John, Tess, their 4- and 2-year-old sons, André and Chad, share a few acres with numerous domestic animals, many of them prize-winning specimens. Often classes from neighboring schools visit the Mellotts and the children get to see and touch the animals. On the 23 of August 1975, we took some of their birds to the state fair in Salem; John, and Earl—an arthritic, octogenarian friend for whom partial care of the poultry is a primary reason for living—and I. (I was their guest for a day and a half following the annual American Institute of Biological Sciences meeting held this year at Oregon State University in Corvallis.) The birds were entered in four categories and they were finalists in three. Among 800 birds in the show, they were the grand champion rooster, the reserve grand champion rooster, and the reserve grand champion female.

As an interested observer of Dickinson students past and present, much satisfaction accrues to me as I see the liberating arts come to fruition in persons such as John. Yes, he has



On a one to one basis teenagers teach Me-Re clients rifle marksmanship. Of the three pictured, one stands alone; one has a wheelchair, the other crutches.

demonstrated excellence in Biology, but more importantly, he is a questioning, creative, productive member of society. He does many things well.

John's voice acquires a special timbre when he describes a recent project with mentally retarded adults, MeRe. His own idea from the beginning, the MeRe

program utilizes the skills, the enthusiasm and, yes, the love of teenagers—mostly from the 4-H groups—to teach mentally retarded adults during a summer camp experience and a summer gardening program. All volunteers, the youngsters teach archery, horseback riding, and beginning Entomology, to

name a few of the offerings at camp. Beautiful in its simplicity as an idea, using the young to teach the retarded works well in fact.

The MeRe persons arrive at the camp being treated as children by their parents. Paradoxically, their teachers, being children themselves, expect more of the MeRe's and they respond accordingly. It is a poignant truth that the MeRe's are reluctant to leave when the week is over; to leave new friends; to become children again.

Through a weekly radio program and a monthly educational television program some years ago, John reached thousands of young people. That may explain in part his success in aiding current efforts of concerned citizens in Portland to acquire, and to hold in perpetuity, a key tract of land in the city of Portland, along the Willamette River, as a wildlife refuge when it seemed local politics would put it into the hands of developers.

During November 1975 John was elected (in absentia) one of the editors of the *Extension Journal*, a national educational journal, at the annual meeting of 4-H Extension Agents in Kentucky.

He is a man without pretension, unafraid of loving animals and people. It is small wonder that he achieves such remarkable success with both. He is John Mellott, Dickinson College '62.



Learning about different kinds of eggs and their protein leads to knowledge of a correct diet.

A legally blind Me-Re client takes aim.



DICKINSONIANS IN THE NEWS



America's best-educated blacksmith but he likes what he is doing and is successful at it, too.

Crime Prevention President

Meyer P. Potamkin '32 has been elected president of the Crime Prevention Association of Philadelphia. A former judge said of his election, "I don't know anybody who's been more loyal or has worked for crime prevention longer than Pat Potamkin." Columnist Chuck Stone wrote in the *Philadelphia Daily News*, "A Jew, Potamkin's one of the special people in Philadelphia who gives bountiful meaning to the Christian injunction, 'Let your light so shine before men and glorify thy Father which art in heaven.'"

"For the past 39 years, he's been lighting the way for the city's progress. At 65, when most people think of settling into the cushioned comfort of retirement, Potamkin's life is just beginning . . ."

The article also quotes Potamkin on an ironic twist to the election: "' In 1936, I was working for Crime Prevention Association at \$21 a week as an athletic director and almost got fired for breaking the rules. I brought in young kids because the facilities weren't being fully utilized by the older kids. Now, our creed is full utilization of all facilities.'"



University Chancellor

Dr. William E. Kerstetter '36, president of DePauw University, has been elected university chancellor. Dr. Kerstetter, who is continuing as president until his successor has been chosen, is devoting a major portion of his time to the development of the university. He also is working in the area of off-campus relations in connection with DePauw's Design for a Decade program. Prior to going to DePauw, he was president of Simpson College for 10 years.

New Book on Paris

A recent *New York Times Book Review* includes a review of Hugh Ford's newest book, *American and British Writers, Printers and Publishers in Paris, 1920-1939*. The favorable review of the 1950 graduate's book mentions his "scrupulously accurate chronicling of the Paris scene of 50-odd years ago." The reviewer said, in reference to the men and women mentioned, "Ford's dedicated chronicling of their lives and works heightens an understanding of all they were or ought to be." Professor William Bowden says that Hugh Ford is "probably the leading publishing scholar among our alumni."

Top Educator

Change Magazine recently asked 4,000 college and university presidents, foundations executives, journalists, and government officials to nominate those they considered the most important people in higher education. *Change* chose 44 top leaders on the basis of frequency of mention. Listed in that top 44 is Frederick W. Ness '33, president of the Association of American Colleges. A Shakespearean scholar, he was president of Fresno State College in California before going to Washington, D.C. in 1969.

Horseshoes and Racing

There are stories of Ph.D.'s driving cabs these days so anyone learning that Steve Parker '72, a biology-economics graduate, shoes horses at the York Fair might think he is in difficulty. Not so. Steve learned to be a farrier to take care of some of his expenses while in college. Soon he turned to harness racing. Now he owns three racers and is working toward a license so that he can drive at the big tracks. But, as an economics major, he knows about supply and demand and there is a shortage of blacksmiths these days. He may be

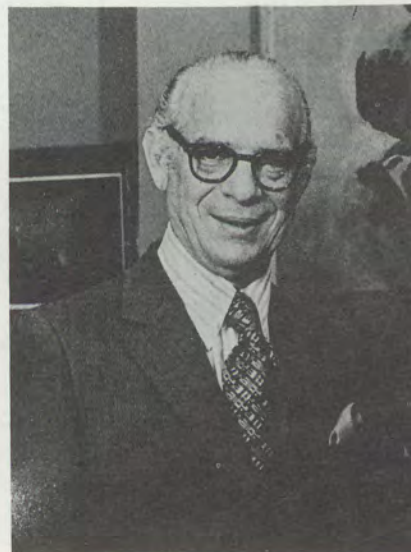

Refugee Resettlement

Resettlement of more than 100,000 Vietnamese and Cambodian refugees has been a major task for those involved in the program. One of the busiest resettlement centers has been at Fort Indiantown Gap in Pennsylvania. And directing the military support personnel there is Lt. Col. Carl Lundquist '50.

Jewish Appeal Leader

Another war has meant a major change in the life of another Dickinsonian, David S. Greene '64. The young Washington, D.C. lawyer is campaign chairman of the Young Leadership Council of the United Jewish Appeal of Greater Washington. Mr. Greene says that the Yom Kippur War taught him that he is "no longer an individual who could be marginally involved." For his work, he was honored recently at the Jewish Federations and Welfare Funds general assembly in Miami Beach.

Col. Lundquist gestures from his desk at Fort Indiantown Gap and then, outside, shows Vietnamese children his walkie-talkie.

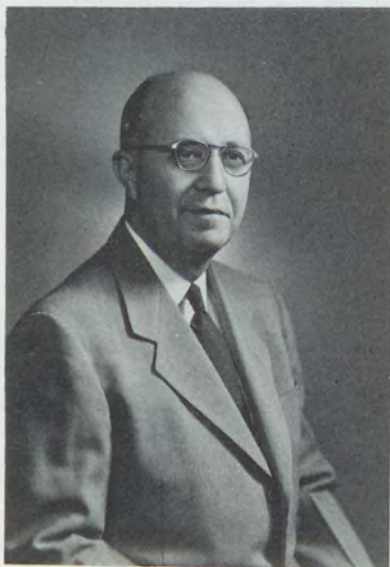

Former Trustee Dies

The Rev. Dr. F. LaMont Henninger '24 died in November. The former member of the board of trustees had been living at the Bethany Village United Methodist Retirement Center, Shiremanstown, PA. A life member of the General Alumni Association, Dr. Henninger was a member of Kappa Sigma fraternity.

Born in Williamsport, he attended Drew Theological Seminary after graduating from Dickinson. Dr.

Henninger received an honorary Doctor of Theology degree from the college in 1959. He served as superintendent of the Harrisburg District of the Central Pennsylvania Methodist Conference from 1953 to 1959 and was executive secretary of the Interboard Council of the United Methodist Church from 1959 until his retirement in 1969. Dr. Henninger served pastorates in Altoona, Carlisle, and Sunbury.

A BICENTENNIAL CONTRIBUTION

Dickinson College had its Bicentennial in 1973 and out of that celebration comes its two contributions to the national Bicentennial in 1976, projects of cultural and scholarly importance.

"Symbols of Peace," an exhibit organized by the Pennsylvania Academy of the Fine Arts and Dickinson College, opens May 12 in the Peale House Galleries of the Academy in Philadelphia. A catalogue of *The Books of Isaac Norris (1701-1766) at Dickinson College* is being published in April.

"Symbols of Peace" is based on the Benjamin West painting of Penn's treaty with the Indians. The exhibition will remain at the Peale House Galleries through October. Seminars and other events are being arranged by Dickinson in Philadelphia and the exhibit will be shown at other Pennsylvania galleries.

As Chaplain Paul Kaylor explains, the West painting has become an American icon. West did the painting in 1772 and since then themes of peace related to it have been created throughout the world. The exhibition features items from the 18th to the 20th century all

based on West's painting; these include engravings, paintings, tableware, books, quilts, official documents, stove lids, children's toys.

An engraving by Robert Delaunay (French) in 1778 shows how early the theme was copied and how widely. There really is a cast iron stove plate in the exhibit, ca. 1840, and American. Paintings by Edward Hicks and Edward Savage, a piece of English stoneware of the early 19th century, a certificate for a loan from the city of Philadelphia in 1857, an 1860-65 German-English wooden jig saw puzzle, a certificate of membership in the Universal Peace Union—all are part of the display and all are based on West's theme.

The original idea for this exhibition came from Mrs. Vivian Potamkin, whose husband Meyer is an alumnus of Dickinson. Mrs. Potamkin began collecting various objects dealing with the treaty scene after becoming interested in what she believes to be a universal longing in man, the desire for peace.

Dickinson was about to celebrate its Bicentennial at the height of her interest in this theme and she expressed a hope

to Mr. Kaylor, who was chairman of the celebration, that a campus project around the theme of peace might be developed. That particular idea could not be worked out at the time. Instead Mr. and Mrs. Potamkin worked with the college in presenting a major 200th anniversary art exhibit, "An Alumnus' Salute to Dickinson College," at Harrisburg's Penn Museum for six weeks in 1972-73. That exhibit was from the Potamkin Collection, one of the major collections of American art. A large portion of "Themes of Peace" is from that collection also.

As a result of Mrs. Potamkin's original suggestion, she and Mr. Kaylor talked with Richard A. Boyle, director of the Pennsylvania Academy, about a national Bicentennial project. Mr. Boyle was interested; former Dickinson president Rubendall agreed and appointed Mr. Kaylor to continue with the project. For the current exhibition, Mr. Kaylor and Mr. Boyle have been joint project directors. They secured a planning grant from the Pennsylvania Academy of the Fine Arts and raised other funds.

Both Mr. Kaylor and Mr. Boyle con-



cur that the Potamkins' joint interest in the two institutions (Mrs. Potamkin is on the board of directors of the Academy) has been the essential factor in the resulting exhibition. A former executive director of the Academy has called it the most exciting Bicentennial art project he has seen planned.

Along with the "Symbols of Peace" exhibit, a major catalogue is being published with 12 plates of the more than 60 items being displayed. Introduction to the catalogue is by Paul Kaylor and Richard Boyle. Mrs. Potamkin has written a prologue explaining the genesis of the idea. Also in the catalogue are two scholarly articles: by Anthony N. B. Garvan, University of Pennsylvania, and Charles Coleman Sellers, Dickinson historian and authority on Early American art.

The other project is quite different. It is based on a rare collection of books Dickinson has owned for almost 200 years.

What Dickinson, a liberal arts college, has is a collection of books devoted to what one man thought a liberally educated man of the 18th century should know. The original gift, almost totally intact after nearly 200 years, has 1,902 titles in 1,750 volumes. At the time of the college's Bicentennial it received major funding, with the help of Judge Robert Lee Jacobs '32, from the Bicentennial Commission of Pennsylvania for the cataloguing project



The Isaac Norris bookplate was designed by James Turner.

which began in 1973 and ends with publication April 8, 1976 on the campus. There also has been a grant for the project from the Pew Memorial Trust. Dickinson committed matching funds toward completion of a card catalogue and toward publication of the book.

Dickinson College was very young in 1784 when the wagonload of books arrived in frontier Carlisle, a gift from John Dickinson, the man for whom the college is named. The books had been collected by Isaac Norris II, Dickinson's father-in-law. A famous collection, the

books had narrowly escaped destruction during the Revolution and their arrival brought the Dickinson College Library instantly to a front place. The volumes were ancient and rare even at that time.

Isaac Norris had a great enthusiasm for books and he carefully catalogued his acquisitions. None of his catalogues survive but the armorial bookplate engraved by James Turner, his labels, his own annotations, and the marbled endpapers he pasted into hundreds of the books give an indication of his love for them.

The wide-ranging collection deals with the classics, natural science, theology, and the occult, and extensively with medicine since Isaac Norris apparently was a hypochondriac.

Marie Elena Korey has prepared the entries and edited the catalogue. Edwin Wolf 2nd, librarian of the Library Company of Philadelphia, has written an introduction. A preface containing the history of the Norris Collection at Dickinson has been written by Martha Calvert Slotten, curator of special collections.

The edition has been limited to 750 copies. The college is expecting interested bibliophiles to be on campus for the publication date in April. At that time, Professor Michael Kammen, chairman of the department of history at Cornell University and noted American historian and author, will present a major lecture on Colonial America.



Dickinson College students raised \$21,444 during a four-day telephone fund raising effort in December. The money, pledged from alumni across the country, will go toward the Annual Dickinson Fund campaign which supports college operations.

1975 DICKINSON FUND REPORT

With this report, Dickinson expresses its gratitude to the many alumni, parents, friends and organizations who made gifts to the College during the 1974-75 academic year. Every gift to Dickinson is appreciated because it is a tangible expression of confidence in the College and a demonstration of concern for its continued excellence.

The contributors listed on the following pages reflect gifts to the 1975 Dickinson Fund, and I would like to add my special thanks to the many individuals who have contributed to the maximum extent of their ability and to those who continue to give on a regular basis. These gifts have helped Dickinson to sustain and improve the quality of its educational programs.

Many, many thanks.

Sincerely,

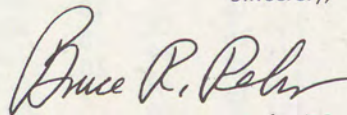

Bruce R. Rehr, '50
General Chairman,
The Dickinson Fund



Bruce R. Rehr, a 1950 graduate of the College, is currently serving as the general chairman of the Dickinson Fund for the third consecutive year. Under his leadership, the 1974 and 1975 Dickinson Fund programs secured nearly \$565,000 in annual operating gifts for the College.

A resident of Reading, Pennsylvania, Bruce is the chairman of the Penn Square Mutual Fund and president of the Penn Square Management Corporation, the

Fund's manager. In 1974, he was elected to a four year term on Dickinson's board of trustees.

During his undergraduate years, Bruce was a member of the Sigma Chi fraternity, Union Philosophical Society, debate team, and Omicron Delta Kappa (national honor society for outstanding junior and senior men). He received his undergraduate degree in economics with Phi Beta Kappa membership.

In addition to his volunteer service to Dickinson, Bruce is active in community affairs in Reading. He is currently serving on the board of managers of the Reading Hospital and on the board of directors of the Reading YMCA.

Bruce is married to the former Nancy Bain, Dickinson Class of '51. The Rehrs have four children—Roger, Linda, Garrett and Scott—ranging in age from 22 to 12.

Gifts to Dickinson College from July 1, 1974 to June 30, 1975

Support for Current Operations

The Dickinson Fund	\$ 287,318.79
Special Purpose Gifts	175,819.79
	<hr/>
TOTAL	\$ 463,138.58

Support for Capital Programs

Third Century Development Program	\$ 551,518.17
Howard Lane Rubendall Scholarship Fund (pledges not included)	18,776.13
	<hr/>
TOTAL	\$ 570,294.30

GRAND TOTAL OF GIFT SUPPORT \$1,033,432.88

1975 ALUMNI RECORD

CLASS	CHAIRMAN	NUMBER IN			GOAL	FINAL TOTAL	PERCENT OF GOAL ACHIEVED
		CLASS	DONORS	CLASS %			
1897		1	1	100%	\$	\$ 50	
1903		2	1	50%		20	
1904		2	1	50%		10	
1906		2	2	100%		115	
1907		6	6	100%		330	
1908		8	2	25%		30	
1909		7	2	29%		65	
1910		16	10	63%		1,535	
1911		16	8	50%		260	
1912		22	10	45%		1,205	
1913		15	7	47%		2,250	
1914		21	10	48%		805	
1915	J. Ohrum Small	26	15	50%	900	650	72%
1916	Robert L. Ganoë/ A. Norman Needy	13	10	77%	500	650	130%
1917	Gaither P. Warfield	30	17	57%	1,100	922	84%
1918	John M. Pearson	31	16	52%	1,000	868	87%
1919	Helen L. Witmer	52	28	54%	3,300	2,997	91%
1920	Edgar R. Miller	46	34	74%	1,700	1,492	88%
1921	Sarah McCrea Jones	50	42	84%	2,800	3,250	116%
1922	James F. Tustin	45	23	51%	2,200	2,465	112%
1923	Mary E. Frankenberry	60	35	58%	2,800	1,825	65%
1924	M. Elizabeth Filler	73	41	57%	3,800	2,145	56%
1925	Florence C. Speck	63	42	67%	5,000	7,665	153%
1926	Nevin L. Bitner	96	43	45%	2,500	1,468	59%
1927	W. Edward Black	73	39	53%	4,000	3,173	79%
1928	W. Reese Hitchens	89	54	61%	3,000	3,042	101%
1929	Vernard F. Group	102	51	50%	2,200	1,673	76%
1930	Edgar J. Kohnstamm	115	73	63%	8,000	5,271	66%
1931	John C. Arndt, III	126	75	60%	6,800	5,803	85%
1932	May Jarrett Beaver	108	52	48%	10,000	11,128	111%
1933	Thomas V. Zug	108	50	46%	4,000	3,100	78%
1934	Herschel E. Shortlidge, Jr.	109	50	46%	7,000	6,255	89%
1935	Sidney W. Bookbinder	121	54	45%	6,000	6,744	112%
1936	Paul V. Kiehl	120	51	43%	4,700	3,550	76%
1937	Arthur R. Mangan	110	48	44%	4,200	2,558	61%
1938	Clarence Hendrickson, Jr.	109	45	41%	4,200	2,383	57%
1939	Austin W. Bittle	126	45	36%	6,000	5,337	89%
1940	H. Bernard Gingrich	112	59	53%	5,000	3,535	71%
1941	C. Paul Burtner	117	30	26%	2,500	2,176	87%
1942	Sylvester S. Aichele	106	31	29%	2,500	1,125	45%
1943	Winfield A. Peterson, Jr.	106	35	33%	4,000	1,338	33%
1944	William A. Sharp	84	22	26%	1,500	535	36%
1945	Stratford C. Taylor	61	20	33%	5,000	1,118	22%
1946	Frederick L. Edwards	80	25	31%	2,000	593	30%
1947	Joy Cameron Hicks	114	31	27%	1,500	1,039	69%
1948	Louis A. Hartheimer	196	44	22%	3,000	2,700	90%
1949	William W. Betts, Jr.	217	61	28%	4,000	3,967	99%
1950	Robert P. Banks, Jr.	272	68	25%	5,000	3,623	72%
1951	William M. Hill, Jr.	208	52	25%	3,500	2,309	66%
1952	Jean Rowe Loper	208	73	35%	3,500	3,140	90%
1953	Caroline Thomas Rhodes	176	41	23%	3,000	2,902	97%
1954	Earl M. Barnhart	199	62	31%	3,200	3,121	98%
1955	Thomas A. Beckley	194	71	37%	4,000	5,007	125%
1956	John M. Kohlmeier	208	79	38%	3,000	2,702	90%
1957	Robert D. Gleason	194	72	37%	2,800	1,915	68%

<u>CLASS</u>	<u>CHAIRMAN</u>	<u>NUMBER IN CLASS</u>	<u>DONORS</u>	<u>CLASS %</u>	<u>GOAL</u>	<u>FINAL TOTAL</u>	<u>PERCENT OF GOAL ACHIEVED</u>
1958	Wilbur M. Otto	189	58	31%	2,500	2,082	83%
1959	F. Lee Shipman	224	73	33%	3,000	1,818	61%
1960	Carolyn Wherly Cleveland/ Robert L. Pence	269	95	35%	3,200	2,780	87%
1961	Anne Briner Supper	286	85	30%	2,500	2,389	96%
1962	Barbara Wirth Grover	275	72	26%	2,000	1,719	86%
1963	Jean and John McClelland	326	116	36%	2,500	2,600	104%
1964	Susan Earl Baker/ Robert E. Hindle	308	79	26%	2,700	1,802	67%
1965	Maureen Newton Coleman/ Victor C. Diehm, Jr.	287	70	24%	2,300	1,707	74%
1966	Paul A. Robell	336	73	22%	2,500	2,432	97%
1967	Pamela White Devine	338	92	27%	1,600	1,647	103%
1968	Alan M. Sandruck	450	94	21%	2,000	2,394	120%
1969	Jeri Yaverbaum Greenberg	430	64	15%	2,000	1,301	65%
1970	J. Allan Spoler/ Gregory Staley	423	99	23%	1,700	1,941	114%
1971	Ronald Waetzman	455	99	22%	1,500	1,889	126%
1972	Robert G. Dykes/ Stephen H. L. Hoffman	451	79	18%	1,200	1,375	115%
1973	Nancy Reinhart Steffy/ Richard C. Barnoski	525	77	15%	1,000	914	91%

In preparation of the listings which follow it is possible that errors may have occurred, in which case, please inform the Annual Fund Office so that the records may be corrected.



**JOHN DICKINSON
SOCIETY**
Chairman
R. Edward Steele '35

1910

Henry Logan

1919

Catharine E. Lobach

1921

Sarah McCreia Jones

1922

John B. Peters

1925

Marion Bozarth Kolbye
J. Mahlon Selby

1926

Mary Koller Peters

1927

Rolland L. Adams

1930

Samuel W. Witwer

1931

Sherwood M. Bonney
John M. Hoerner
William S. Jenkins

1932

Boyd S. Spahr, Jr.
Helen Stover Stuart
J. William Stuart
Robert A. Waidner

1934

G. Wesley Pedlow, Jr.
Harry C. Zug

1935

Leopold Cohen
R. Edward Steele

1936

Edward C. Raffensperger

1939

W. Gibbs McKenney

1941

C. Paul Burtner, Jr.
Margaret Burt Burtner

1953

Robert J. Wise

1955

Susan Hutton Brenner
Joanne Hardick Wise

**BENJAMIN RUSH
ASSOCIATES**

Chairman
Robert D. Lowe '49

1912

S. Walter Stauffer

1914

Mabel K. Burkholder

1919

M. Caroline Hatton Clark
Ruth Kruger George

1920

Harry S. Henck

1921

William M. Young

1924

Sidney D. Kline

1925

Thelma Nickey Hall
A. Witt Hutchison
Donald G. Remley
Herbert A. Solenberger
Florence C. Speck

1927

Leona Barkalow Kline

1930

Maurice E. Shaffer

1932

Marion Darragh Faucett
Albert W. Freeman
David S. Holbrook
Charles E. Myers
Meyer P. Potamkin

1934

Abraham Hurwitz

1935

Whitfield J. Bell, Jr.
John J. Snyder

1936

Virginia Clark Chilton
Evelyn Gutshall Snyder

1938

Robert W. Chilton

HONORARY FUND GROUPS

Of special importance to the 1975 Dickinson Fund were those alumni who became members of the Dickinson Fund gift honoraries. Members of the John Dickinson Society (\$1000 and up), Benjamin Rush Associates (\$500-\$999), Gilbert Malcolm Fellows (\$100 - \$499), and the Dickinson Fund Honor Roll (\$50 - \$99) comprised a good portion of the total amount of donors in 1975. The following is a listing of the members of these clubs:

1939

James R. Shepley

1940

Primo P. Mori

1945

Robert D. Rector

1948

Elizabeth Giese Norton

1949

Robert D. Lowe
Walter S. Norton, Jr.
Ellis E. Stern, Jr.

1950

Paul S. Snoke
Robert J. Weinstein

1953

Emil R. Weiss

1954

Earl M. Barnhart

1958

Phillip B. Stott

1966

Ralph W. Sharer

**GILBERT MALCOLM
FELLOWS**

Chairman
Robert B. Jefferson '68

1906

Delora Armstrong Pitman

1907

Grace Hertzler Towers

1910

Lydia M. Gooding
Jeannette Stevens

1911

Charles F. Kramer

1912

Charles C. Bramble
John E. Myers
Murray H. Spahr
Bessie Kelley Van Auken

1913

Martha L. Johnson

1914

Thomas H. Ford
Maude E. Wilson

1915

Hyman Goldstein
Walter W. Kistler
J. Ohrum Small
Roger K. Todd

1916

Amelia Wiener Blumenfeld
A. Norman Needy
J. Frank Puderbaugh
Herbert S. Reisler

1917

Margaret McMillan Keith
Nora M. Mohler
Robert E. Myers, Jr.
Albert Strite
Gaither P. Warfield
E. David Weinberg

1918

Mervin G. Coyle
Mildred Price Ford
Jesse W. Probst
Herbert K. Robinson

1919

Urie D. Lutz
William E. Mathews, Jr.
Robert E. Minnich

1920

Ray H. Crist

Robert M. Fortney
Edgar R. Miller
Mildred Conklin Page
Charles A. Robinson
Elwood W. Stitzel

1921

William H. Holloway
Mildred Masonheimer Long
Mildred Jane Starner Taylor
Charles B. Thomas
Anthony F. Vitoritto

1922

Elizabeth Bratton Reynolds
Helen Scott Rupp
James F. Tustin

1923

Mary Peterman Bare
Howard J. Carter
Mary E. Frankenberry
Webster C. Herzog
Esther Leeds
Regis T. Mutzabaugh
C. Lloyd Ryder
W. C. Schultz, Jr.
Guy E. Waltman
Evelyn Wardle

1924

Charles W. Burn
Norman M. Eberly
M. Elizabeth Filler
Thelma E. Greene
Esther Riegel Long
Floyd Rinker
Frances Smith Vuilleumier
Virginia Watts

1925

Anne Bennett Bennethum
Thomas B. Bordner
Mary Thomas Brougher
George M. Davey
Michael Kivko
Eleanor B. Klemm
Walter D. McCahan
Horace N. Olewiler
C. Norris Rabold
Herbert A. Solenberger
Clyde E. Williamson

1926

Nevin L. Bitner
Clyde E. Carpenter
Erma Baird DiFrancesco
Emma Brenneman Weaver
Robert E. Woodside

1927

Helen Bowser Biscoe
Elizabeth Wetzel Cover
Thomas R. Gallagher
G. Harold Keatley
Margaret Armstrong Kirkpatrick
Henry W. Monyer
Walter P. Shuman
Alvah C. Small
Frances L. Willoughby

1928

Victor F. Baiz

Bernard E. Burr
John A. Dempwolf
Earl A. Forsythe
C. Thurston Frazier
Carl W. Geiger
Joseph E. Green, II
Dorothy E. Harpster
W. Reese Hitchens
Raymond A. Lumley
Paul D. Olejar
Lillie Rhoads Rimby
Janet Forcey Schwartz
Walter Sidoriak
Elizabeth Cloud Silver

1929

C. Richard Brandt
Henry E. Harner
Janet Smith Kingsley
John W. McConnell

1930

J. Fred Berger
John E. Biddle
John G. Cipko
William F. Graden
Alice E. Hackman
Edward Hoberman
Harold A. Kline
M. Frances Robinson Klinger
Robert E. Knupp
Edgar J. Kohnstamm
D. J. McHenry
James K. Nevling
William C. Schultz, Jr.
Russell S. Stine

1931

Llewellyn R. Bingaman
I. S. Eberly
Clarke M. Forcey
Lewis F. Gayner
Sara Lukens Gayner
Jeannette Burgyes Hays
J. Boyd Landis
Janet Rogers Landis
Gladys B. LeFevre
George R. McCahan
Robert O. Rupp
Marion Baker Snyder
Richard H. Wagner

1932

John B. Farr
John A. Hartman, Jr.
Robert Lee Jacobs
George M. Markley
R. Donald Ness

1933

William P. Billow
Florence Miller Bricker
John B. Daugherty
John M. Davidson
Benjamin R. Epstein
Frances Yard Fox
George M. Houck
Everett B. Post
Thomas F. Reilly
John S. Snyder
Christian C. F. Spahr
Craig R. Thompson
J. Donald Woodruff
Gerald L. Zarfes
Thomas V. Zug

1934

John W. Bieri

Lester T. Etter
Jack F. Gothie
Albert H. Greene
Earl R. Handler
Harry E. Hinebauch
Lloyd W. Hughes
Thomas F. Lazarus
Thomas S. Lehman
Herschel E. Shortlidge
Spencer B. Smith
Harvey M. Stuart
Duane M. Van Wegen

1935

Herman Belopolsky
Sidney W. Bookbinder
William C. Clarke, Jr.
Dorothy L. Edwards
Logan E. Emler
Edward C. First, Jr.
Willard K. Fohl
Charles F. Greevy
Robert B. Haigh
Wayland A. Lucas
James L. McIntire
Donald K. McIntyre
William H. Quay
William B. Rosenberg
Ruth Shawfield Spangler
William S. Thomas
Robert D. Wayne

1936

William H. Eastman
M. Elizabeth Ralston Eldredge
Howard C. Gale
Paul V. Kiehl
William E. Kurtzhalz
Frank A. Mader
Margaret Jackson Pendleton
Lloyd S. Persun, Jr.
Peter Sivess
Mary Boswell Snyder
Ruth A. Trout
Erwin Wickert
Samuel Wilker

1937

Preston G. Atkins
Lawrence L. Bentz
Margaret Clarke George
C. William Gilchrist
Edward J. McClain
W. Alexander McCune, Jr.
Helen Standing Mack
Arthur R. Mangan
George Shuman, Jr.
Vance L. Smith
Morris M. Terrizzi

1938

Dorothy Williams Baker
Fred J. Charley
Charles H. Davison
Beecher M. Dubbs
Walter V. Edwards, Jr.
Robert H. Griswold
Clarence B. Hendrickson
Carl L. Knopf
Moses K. Rosenberg

1939

Austin W. Bittle
Alvin G. Blumberg
William E. Breene
Joseph D. Brenner
Samuel D. Cupp
H. Brown Fry
Christian V. Graf
John S. McCool

Fred S. Maize
T. Edward Munce, Jr.
Leon M. Robinson
Joseph Sansone
Edith Jones Scott
I. Crawford Sutton, Jr.
Raynor W. Wallace

1940

Elizabeth Shenton Benson
William D. Boswell
Guy A. Bowe, Jr.
Frederick A. Fry
Pauline Blosier Gibson
Paul L. Gorsuch
John Guenberg, II
John C. Hilbert
George H. Jones, Jr.
Grace Dempewolf Jones
J. V. Richard Kaufman
Harvey W. Mather, Jr.
Wilbur M. Rabinowitz
Paul E. Sheer
Robert J. Thomas
John R. Ulrich
Franklin C. Werner

1941

W. Richard Eshelman
Delbert M. Francis
Samuel J. McCartney, Jr.
Sidney N. Slotzmick

1942

Sylvester S. Aichele
Ezra J. Epstein
Raymond C. Grandon
Harry W. Speidel
Russell R. Tyson

1943

Antonio Cappello
Mary Mackie Eshelman
Larry E. Houck
John L. McCormick
James M. McElfish
Myra DePalma Reimer
John C. Schmidt

1944

Elizabeth Willis Kuester

1945

Ellen B. Morrow
Stratford C. Taylor
Ruth Fitch Wallace, II

1946

Matilds Chubb Zackey

1947

G. Raymond Brown, Jr.
Eugene L. Grandon
Robert W. Saunderson, Jr.
George A. Skinner
Warren H. Spencer

1948

Joseph A. Barlock
Edward G. Brame, Jr.

David H. Cohn
Edna Raizen Fadem
Robert K. Hafer
John D. Hopper
Oliver N. Hormell
Paul L. Jaffe
Arthur W. Koffenberger, Jr.
John W. Langley
Henry H. Lehr
Herbert S. Sacks
Richard F. Staar
Herbert Gilman Wing

1949

Thomas D. Caldwell, Jr.
Emanuel A. Cassimatis
Dallas G. Clouser
Charlotte Wilson Garrett
William M. Heffley
James M. Hunter
Charles A. Langner, Jr.
George A. Port
A. Rayford Robel
Donald A. Robinson
William J. Taylor, Jr.
William A. Tyson

1950

Arthur E. Arnold, II
Robert E. Claster
H. Chace Davis, Jr.
George F. Douglas, Jr.
Charles L. Eater, Jr.
Theodore H. Ely
Paul M. Gamble, Jr.
Russell D. Harris
Guy T. Holcombe, Jr.
Paul W. Houck
LeRoy C. Krieger
James H. Murray
Bruce R. Rehr
Victoria Hann Reynolds
Thomas W. Richards
Walther T. Weylman

1951

Robert E. Berry
G. Kenneth Bishop, Jr.
Patricia Johnson Buttenheim
Jimmie C. George
William M. Hill, Jr.
Philip E. Kistler
H. Robert Koltnow
Robert P. Leiby, Jr.
Barbara Barnitz Lillich
Thomas H. McEntee
Donald E. Piper
Ronald D. Saypol

1952

Norman N. Aerenson
Philip Capice
John E. Colburn
Patricia Hoffman Colburn
John E. Corman
John B. Davies
James M. Ecker
Margaret Chambers Haines
Paul E. Haines
Robert P. Kane
Michael J. Levitt
Parry J. Shertz
Louis A. Steiner
Gerald Weinstein
Claude M. Williams
Wallace C. Wilson

1953

Edward T. K. Au
H. Kenneth Butera

Edward J. Greene
Norman D. Jaffe
Donald L. Masten
Kathryn Gleim Poitras
Stephen A. Ritt
E. Donald Shapiro
Martha Kurtz Tourtillotte
George J. Wickard

1954

Frank T. Carney
Richard A. Cautilli
Judith Harvey Cook
Richard R. DiGuardi
Mark C. Eisenstein
Walter M. Fish, Jr.
George M. Gill
Gloria Joan Ludwig Hamm
Jay M. Hughes
Glenn E. Jacoby, Jr.
Sidney D. Kline, Jr.
Edward F. Sichel
Royce W. Snyder, Jr.
Paul C. Tarr, III
Richard J. Westcott

1955

Thomas A. Beckley
Walter W. Belfield
Cody H. Brooks
Eugene P. Chell
Henry D. Clarke, Jr.
James W. Dow
James J. Golden
Forwood E. Hanby
Theora Minzes Newmark
Claire Pinney Powell
John G. Williams
John A. Yoder
Frederick G. Yuengling, Jr.

1956

Marvin D. Abrams
Frederick L. Barton
Walter E. Beach
Murray S. Eckell
Henry J. Gold
Barry H. Hellman
Shirley Cranwill Jordan
Constance W. Klages
K. Richard Knoblauch
John M. Kohlmeier
C. David Krewson
Frederick H. Specht

1957

John H. Gould
Carol Ware Gould
Thomas A. Hetherington
William H. Houpt
Barbara James Kline
Laurence M. Schwartz
Warren B. Swift

1958

Evan B. Alderfer, Jr.
Walter Barnes, Jr.
Robert M. Brasler
James L. Hollinger
Jerry H. Joyce
John D. Riley, IV
Kermit R. Tantum

1959

Efrim Adnopoz
Robert M. Davis
David M. Ford
David F. Gillum

Edward F. Jones, III
H. Newton Olewiler
George W. Spangenberg

1960

Dorothy Phipps Bachman
Carolyn Wherly Cleveland
John J. Curley, Jr.
H. Scott Duncan
Lucy Purvis Ford
William A. Freeman
Boyd Harbourt
Neil M. Krosney
John F. Shuman
Charles E. Wisor

1961

Carol Wright Drew
Gretchen Kuykendall Jones
Elizabeth Anne Keat
Bonnie Douglass Menaker
Jan P. Skladany
Joanne Macauley Wisor
Elizabeth G. Wylie

1962

James S. Dillman
Mary Nora Langnas
George F. Stehley, III

1963

Ann Conser Curley
Robert T. Donohue
John W. Douglas, Jr.
John R. McClelland
William E. Spatz

1964

Roberta Williams Francis
Robert E. Hindle

1965

Sally Howard Barnes
Andrew C. Hecker, Jr.
Andrew Y. Rogers, Jr.
Lewis A. Wilson, III

1966

Su Carroll Kenderdine Hain
Roberta S. Matthews
Allen H. Stix
W. Thomas Tither, Jr.

1967

Alan D. Kliner
Robert J. Mark
Stephen C. Silver

1968

David A. Baram
Julia A. Corenzwit
Michael A. Della Vecchia
Robert B. Jefferson
Rosalyn K. Robinson
John J. Snyder, Jr.
Carol L. White

1969

E. Eric Nolan
Frank A. Tyska

1970

Gerald L. Cassell
Joel M. Hamme
Cheryl A. Mann
Lawrence W. Torley

1971

Joseph A. Klea, Jr.
Ray C. Mitzel, Jr.
David A. Plymyer

1972

Neal B. Abraham
Marjorie J. Thompson

1973

Edward R. Luscombe

1974

Michael A. Bose
Fincourt B. Shelton

HONOR ROLL

1897

William A. Jordan

1907

George M. Briner

1909

Lillie Reese Smith

1910

A. Grace Filler
W. Earl Ledden
Mary Robley Vanneman

1911

Grace Strock Robbins

1912

John H. Hemphill
Robert E. Miller
Mary E. Roberts

1913

Julia Delavan Laise

1916

E. Pierce Shope
Anna Shuey Whiting

1917

Max Hartzell

1918

Walter A. Henley
James H. McNeal
John M. Pearson

1919

Cornelius V. Bubb
John W. Garrett
Benjamin F. Haws
Fayette N. Talley
Helen L. Witmer

1920

Alpheus T. Mason
Mary Bagenstose Mead
Ralph L. Minker
Martha M. Morrette

1921

Mary Hering Birnbrauer
Alice Schwab Bryant
Herbert L. Davis
Franklin A. Gray
Kathleen LeFevre Horner
Homer L. Kreider
Harvey M. Miller
Mary Phillips Norman
Ethel Riker Rickenbacher
Paul R. Walker

1922

F. Clark Skelly

1923

Albert L. Baner
Janet E. Loy
Guy F. Rolland

1924

Mary Potter Anderson
Henrietta Bardo Cuffick
Hugh K. Johnston
Janet A. Kelley
Ruth Bortz Raiford
Horace E. Rogers
Jane Hagerty Thorn

1925

Elizabeth Hurst Collins
C. Custer Cromwell
L. Vance Green
Melvin W. Hendren
Arthur L. Joseph
Gerald H. Miller
John H. Platt
John W. Roddie, Jr.
Catherine Shuler Russell
R. Mae Mountz Shultz

1926

Dorothy Willits Balch
Charles P. Hoy
Georgia Krall McMullen
Elizabeth Madore
Maurice F. Montgomery
Ruth Teitrick Rajchman
Margaret S. Steele

1927

Willard E. Bittle
Kathryn Coulter Brougher
Martin F. Miller
William M. Sheaffer
Lois Horn Silver

1928

Pamela McWilliams Berglund

Mary P. Goodyear
Mildred E. Hull
Henry G. Kiessel
Russel T. King
Benjamin O. Nelson
Jessie E. Poticher
Margaret Slaughter Reese
Charles E. Smith
Richard V. Zug

1929

Nathan Asbell
D. Perry Bucke
C. Perry Cleaver
Elmer O. Goodwin
Edwin G. Kephart
J. Watson Pedlow
Richard H. Rouse
Horace W. Vought
Grace Leach White
R. Wallace White

1930

William D. Angle
William S. Bender
Harold G. Bigley
Miriam Group DeKeyser
Tobias H. Dunkelberger
Royce V. Haines
Margaret N. Horner
Katharine Morris Hoy
Alfred O. Keedy, Jr.
Grace Hoffman Kuntz
W. Roy Mickey
Eleanor James Schneider
Arlene Reed Schwartz
Elinor Green Spencer
Harry A. Stutzman

1931

W. Burg Anstine
John C. Arndt, III
Eleanor Lehman Bowman
Flora Lynch Burns
Robert L. D. Davidson
Robert E. Dawson
Raymond W. Hallman
Donald S. Himes
Henry S. Hutton
Mary Louise Loy
Sara Whitcomb Wightman
Prudence Shultzabarger Wolfe

1932

Winfield C. Cook
Herbert A. Heerwagen
E. Dallas Hitchens
Edward E. Johnson, Jr.
William W. Shaw
Stephen A. Teller

1933

Thomas L. Brooks
Mary L. Hoy
Emma Shawfield Jacobs
Dorothy Carl Kennedy
Frederick A. Klemm
Joseph F. Lipinski
Mary Helen Dickey Morris
Frederic W. Ness
Milton Unger

1934

Edgar N. Beers
Thomas J. Fritchey
Katherine Loder
Herman W. Rannels
Barbara Rynk Reynolds

1935

Elizabeth Flower Donahue
Robert J. Finney
Norman T. Gates
Lois Eddy McDonnell
Kathleen Rickenbaugh
MacCampbell
G. Bruce Wagner
E. Leora Williams

1936

Isabel Byers Binder
William H. Dodd
William D. Gordon
Alan L. Kahn
William E. Kerstetter
Sherwin T. McDowell
Carl D. Paone
Dorothy V. Reeve
John F. Spahr

1937

Richard N. Boulton
Nicholas Brango
Frederick D. Elliott

1938

Ralston P. Hughes
Harry J. Nuttle
Alfred Reiter
Arthur B. Shaul
Raymond J. Shore
Robert M. Sigler
Mildred C. Straka
G. Winfield Yarnall

1939

Robert N. Coale
Yates Snyder Deal
Jerome H. Funk
James C. Kinney
J. Harold Passmore
Judson L. Smith

1940

William F. Depp
Franklin L. Gordon
Thomas B. Hoover
Edwin C. Marotte
Ethel Jones Reuben
Kenneth L. Rounds
Jane Gilmour Scheuer
Harry C. Stitt, Jr.

1941

Richard H. Ellis
Jerome L. Rosenberg
Benjamin J. Shinn
Mary Mansfield Van Buskirk

1942

James H. Lee, Jr.
Alice Abbott MacGregor
Frederick B. Scheaffer

1943

Abner H. Bagenstose
Laurence S. Jackson
Myra DePalma Reimer
Charles F. Saam
Ronald R. Souser

1944

Robert H. Cassel
James H. Tisdell
Howell O. Wilkins

1945

Raymond N. Niehouse, Jr.
Pauline Shumaker Walters

1946

Frederick L. Edwards
Irwin I. Lihn

1947

Robert C. Gerhard
W. Franklin Hollinger
Richard K. Hulton

1948

Patricia Herzig Bernard
William F. Borda
James N. Esbenshade
John H. Harris, Jr.
George R. Hewlett

1949

Robert A. Berger
Earl H. Biel, Jr.
Hampton P. Corson
S. William Hollingsworth, Jr.
William G. Pauley
Henry A. Peterson
Theodore Rodman
Lavere C. Senft
Daniel B. Winters

1950

Robert P. Banks, Jr.
Howard G. Baum
James L. Bruggeman
Marion Wolf Castiglia
Joseph H. Cooper
Richard T. Durgin
Royal T. Farrow
William L. Kinzer
Harvey S. Leedom
David Lyon
William I. Mudd, Jr.

1951

Mary Ann Spence Altman
Joan Price Berry
John S. Coffman
George W. Heffner
John G. Main
Stacy D. Myers, Jr.
W. Robert Van Zandt
Richard B. Wickersham
William J. Zapcic

1952

Chauncey W. Anderson, Jr.
Edward M. Bermas
Carol Leng Cumming
Milton A. Feldman
Emily Peck Halpern
Joseph R. Johnson, Jr.
Kermit L. Lloyd
Jean Rowe Loper
C. Richard Morton
E. Leonard Ochs, Jr.
James G. Park
Richard L. Placey

F. Robert Shoaf
Herbert J. Stoltzky
Janet Imler Taylor
Richard G. Trub
Janet Louise Weaver

1953

Ali A. Alley
Ann Boyd Hastings
Donald K. Heller
James H. Houser

1954

Eileen Baumeister Barthel
Robert A. Brown
Rebecca Simmons Davies
Louise Hauer Greenberg
J. Edwin Lintern
Ronald L. McGowan
Edward K. Masland
Charles W. Naylor
Samuel G. Rhoad
Elton P. Richards, Jr.
Gerald M. Rosmarin

1955

Suzanne Ruggles Dates
Mary Cox Powell
M. Charles Seller
Barbara Minnick Wyatt

1956

Ingrid Reinhold Brown
Jay H. Hartman
David O. Roser
John P. Winand

1957

Richard J. Biscontini
Alvin E. Dillman, Jr.
Gerald Epstein
Richard L. Holz
David W. Knepley
Gwen E. Leidy
Robert W. Page
James S. Rutch
Jan N. Safer
David A. Skeel
Gary A. Smith
Robert J. Woodside

1958

Peter J. Roberts
Richard H. Shanaman, Jr.
Robert A. Watson, III
John E. Watt

1959

Michael R. Gardner
Lionel Glass
David L. Grove
Alan Kellerman
William C. Reed, Jr.
John R. Stafford

1960

S. Lawrence Bortmann
W. Herdman Clark, Jr.
Robert G. Dilts
John T. Hall
William R. Lipsky
Thomas B. Price, Jr.
Earl D. Weiner
Robert A. White

1961

Harry B. Danner, II
Stanley F. DesMarais, Jr.
Chester B. Humphrey
Stanley W. Lindberg
Alan Sackman
David A. Semler
Douglas A. Villepique

1962

John W. Baker, II
William D. Bitler
Edward L. Curry
Frances Enseki Francis
Frederick C. Geiger, Jr.
Carol Jones Hoadley
Robert E. Leibowitz
Joseph F. Lipinski
Dean C. Pappas
Charles G. Pieroth
James A. Strite, Jr.
Richard Tull
Gay D. Wells

1963

Edward D. Blanchard
Keith B. Cooper
J. Markle Costenbader
Charles D. Daugherty
Justine D. Englert
John C. Hendricks
James F. Jordan
Albert G. Miller
H. Donald Pasquale
Judith Morris Pusey
Edward F. Rockman
William K. Schantzenbach
Mary Wagner Stouffer
Thomas C. Test
Dolores Barnes Truitt
Richard M. Warden

1964

Robert W. Andrus
Eugene K. Betts
Charles M. Calhoun
Zella Zeigler Fraley
David S. Greene
George F. Ingersoll, Jr.
Joan Enck Kahler
Stuart M. Lamb, Jr.
James H. Woodring

1965

Margaret Kingman Greenhalgh
Michael P. Heavener
David D. McCullough, Jr.
Andrew Y. Rogers, Jr.
John D. Schultz, III
Barbara A. Spengler
Marc I. Stern

1966

Alfred R. Derwart
David A. Hall
Kenneth G. Kassess
Richard A. Levie
Peter C. Muller
David Richman
Paul A. Robell
Gretchen Wolff Roy

1967

Benjamin M. Compaine
Mina J. Grothey
Michael J. McKee
Frank E. Mitchell

1968

Ruth Anne Baumgartner
Vernon L. Blodgett, Jr.
Richard L. Huether
Milton E. McDonnell
Barry C. Rascover
Thomas W. Scott
Andros B. Thomson
John R. Wayne, Jr.
Karen E. Winegardner

1969

J. Edward Beck, Jr.
Robert N. Burris
Kenneth L. Cashdollar
Jeri Yaverbaum Greenberg
Robert J. Martin
Richard S. Mullen
C. Stewart W. Spahr

1970

Stephen Germany
Donald A. Korinda
Kent M. McLean
J. Lawrence Riley
Shelley J. Ruehrmund
Jack M. Stover
Charles L. Strum
Susanne Foothorap Vigeland
Robert B. Wall, Jr.

1971

David Bolin
Richard H. Henry
Steven F. Stitzel

1972

Edmund A. Abramovitz
Anne M. Bacon
Stephen H. Hoffman
John F. Marcy
Wesley T. Vietz
Carla M. Vulpio

1973

Marian Ashton

1974

Richard Pfau

ALUMNI DONORS

1897

William A. Jordan

1903

J. Roy Strock

1904

Isabel Goldsmith Lowengard

1905

In Memory of Mabel T. Lattomus

1906

Helen Smith Harris
Delora Armstrong Pitman

1907

George M. Briner
Arthur H. Brown
Russell T. Davies
Edwin L. Haines
George W. Peffer
Grace Hertzler Towers

1908

S. Carroll Coale
Lida M. Ebbert

1909

Austin A. Banks
Lillie Reese Smith

1910

Blanche L. Dum
Walter V. Edwards
A. Grace Filler
Lydia M. Gooding
Charles H. Kelbaugh
W. Earl Ledden
Henry Logan
Delancey S. Pelgrift
Jeannette Stevens
Mary R. Vanneman

1911

Buella O'Hara Van Blarcom
Rankin S. Caldwell
Clara Bell Smith Dodd
Charles F. Kramer
Karl K. Quimby
Grace Strock Robbins
Walter M. Tobias
Percey L. Vosburgh

1912

Charles C. Bramble
John H. Hemphill
Robert E. Miller
John E. Myers
Helen Carruthers Poteal
Mary E. Roberts
William M. Smith
Murray H. Spahr
S. Walter Stauffer*
Bessie Kelley Van Auken

1913

Miriam Dum Frey
Aubrey B. Goudie
John C. Groome
Martha L. Johnson
Julia Delavan Laise
John V. McIntire
Hyman Rockmaker
In Memory of
Clarence M. Spangler

1914

Lester W. Auman
Mary Thompson Bishop
Mabel Krall Burkholder
Donald W. Carruthers, Sr.
Charles C. Cole
Thomas H. Ford
Frank Y. Jagers
J. Warren Tilton
Charles E. Wagner
Maude E. Wilson

*Deceased

1915

Margaret Bream Baxter
William W. Edel
G. Winifred Evans
Foster H. Fanseen
Hyman Goldstein
Roberta Reiff Gracey
Lester S. Hecht
Katherine M. Hodgson
Margaret Day Jones
Walter W. Kistler
Paul F. Laubenstein
J. Luther Neff
J. Ohrum Small
Roger K. Todd
Howard B. Warren

1916

Amelia Wiener Blumenfeld
Margaret A. Craig
Robert L. Ganoie
In Memory of Thomas R. Jeffery
Reynolds C. Massey
A. Norman Needy
J. Frank Puderbaugh
Herbert S. Reisler
E. Pierce Shope
Clark L. Van Auken
Anna Shuey Whiting

1917

Robert Parker Banks
Lewis V. Compton
Fred P. Corson
Michael F. Davis
Max Hartzell
Florence Baker Hutchison
Margaret McMillan Keith
Earl C. Lyon
Nora M. Mohler
Miriam Evans Morgan
Robert L. Myers, Jr.
Milton R. Priddis
John M. Stevens
Albert Strite
Gaither P. Warfield
E. David Weinberg
Robert E. Woodward

1918

Frank R. Adams
Herbert P. Beam
Harold H. Bixler
M. Mabel Clark
Mervin G. Coyle
Mildred Price Lee Ford
Mary E. Glenwright
Walter A. Henley
James H. McNeal
Neill H. Marvil
John M. Pearson
Harper A. Price
Jesse W. Probst
Herbert K. Robinson
In Memory of Reuben C. Saul
Eleanore Craine Slutzker
Constance Springer Trees
Seymour R. Willits

1919

Fleda Laird Adams
Edna Eppley Bagenstose
David M. Valentine
Cornelius V. Bubb
L. Esther Kaufman
M. Caroline Hatton Clark
Elizabeth Schellinger Douglass
Isabel K. Endslow
Thomas F. Fagan
John W. Garrett
Ruth Kruger George

Margaret Spotts Hall
Benjamin F. Haws
Lester F. Johnson
Catharine E. Lobach
Urie D. Lutz
William E. Matthews, Jr.
Robert E. Minnich
Bessie Pengelly
Ethel Ginter Skillen
Ralph H. Spare
Ruth Niesley Spare
Marianne Holton Stitzel
Emma H. Swain
Fayette N. Talley
Ross Wilhide
C. R. Willis
Helen L. Witmer

1920

Sadie Mindlin Aron
Charles A. Auker
Alma Long Bittner
Anna Pearson Brubaker
Ray H. Crist
J. Rolland Crompton
Amy Brobst Douglass
Robert M. Fortney
Howard S. Fox
Jean Chalfant Gwynne
Edna Moyer Hand
Harry S. Henck
John A. Keen
William S. Kehl
Hazel Mae Lansberry
Alpheus T. Mason
Mary Bagenstose Mead
Edgar R. Miller
Ralph L. Minker
Martha M. Morrette
Carl P. Obermiller
Geraldine Zimmerman Obermiller
Mildren Conklin Page
Marian Logan Priddis
Charles A. Robinson
Helen Nixon Sanderson
Herbert H. Snell
Elwood W. Stitzel
Eleanor Yeaworth Welliver
Edna Brumbaugh Williams
Mildred Weir Woodward
Irvin S. Yeaworth
Ralph L. Young

1921

Harrington J. Barrus
Mary Hering Birnbrauer
Alice Schwab Bryant
Evelyn Carr Chapin
John G. Cornwell
Stanley B. Crosland
Herbert L. Davis
Nora Lippi Davis
George Doehne, III
Mildred Harvey Foster
Franklin A. Gray
Horace B. Hand
Margaret Wingard Hocker
William H. Holloway
S. Kathleen LeFevre Horner
Ruth Fasick Huller
Sarah McCrea Jones
John A. Kinneman
Homer L. Kreider
Walter C. Lippert
Edward G. Latch
Trago W. Lloyd
Mildred Masonheimer Long
Harvey M. Miller
Martha Webster Moore
Mary Phillips Norman
Mary Wilson Raub
Edwin B. Rentschler
Ethel Riker Rickenbacher
Reba Beam Robinson
Louise Finch Sayes
Harry W. Seabold

Wilda S. Shope
J. Paul Slaybaugh
McKinley H. Stevens
Goodell W. Stroup
Mildred Jane Starnier Taylor
Charles H. Thomas
D. Wilson Thompson
Anthony F. Vitoritto
Paul R. Walker
William M. Young

1922

Katharine Patterson Beam
Gladys Guyer Berkheimer
Agnes Albright Brown
Ruth E. Brumbaugh
Elizabeth Watts Carothers
Beulah M. Fair
Mildred Burkholder Hamsher
Ruth Herb Kehoe
Harry D. Kruse
Winfield H. Loban
Ralph R. Miller
John B. Peters
Frances Iley Poff
Elizabeth Bratton Reynolds
Helen Scott Rupp
F. Clark Skelly
Myra Shearer Smith
Frances Horner Smythe
James C. Steen, Sr.
James F. Tustin
Harry N. Waldman
Mary K. Wetzell
DeWitt D. Wise

1923

Albert L. Baner
Mary Peterman Bare
James E. Brackbill
Howard J. Carter
Elizabeth M. DeMaris
Margaret Eslinger
Mary E. Frankenberry
Charles S. Fry
Dorothy Line Garrett
Donald H. Goodyear
Rodger W. Hawn
Webster C. Herzog
Florence M. A. Hilbish
Edith G. Hoover
S. Elizabeth Jones
Eleanor Epright Kishbaugh
Esther Leeds
Ruth Booty Lins
Janet E. Loy
James M. Maurer
Elizabeth Bucke Miller
Regis T. Mutzabaugh
Charles I. Richard
E. Cranston Riggin
Guy F. Rolland
C. Lloyd Ryder
Harold K. Scheirer
W. C. Schultz, Jr.
Lillian Mindlin Semel
C. Asbury Smith
Guy E. Waltman
Gertrude Probert Walton
Evelyn Wardle
Eather E. Weakley
Anna Hoke Willis

1924

Mary Potter Anderson
Alva Stegneier Baker
J. S. Bender
Lulu Tobias Boag
Charles W. Burn
Pauline Buck Corkran
Norman M. Eberly
Robert E. Faddis
Gladys Cooper Fenimore
M. Elizabeth Filler

Thelma E. Greene
Henrietta Bardo Guffick
Evelyn Nailor Hamilton
Hugh K. Johnston
Jeraldine Houston Jones
Marion C. Keen
Janet A. Kelley
J. Norman Klein
Sidney D. Kline
Charles Kutner
Esther Riegel Long
Isadore B. Lyon
Charles J. Markle
Helen Notestine Moser
Ruth Bortz Raiford
Floyd Rinker
W. M. Harry Rochow
Horace E. Rogers
Viola Witmer Shettel
Paul J. Smith
Naomi Michael Snoke
Helen Wilson Spatz
E. Laurence Springer
Harold L. Stewart
Elizabeth Morgan Stone
Leona D. Switzer
Jane Hagerty Thorn
Frances Smith Vuilleumier
Esther Givler Waters
Virginia Watts
Charles T. Wilson

1925

Mary E. Baum
Anne Bennett Bennethum
Thomas B. Bordner
Erma Porteus Brock
Mary Thomas Brougher
Katharine Smith Carpenter
Elizabeth Hurst Collins
G. Custer Cromwell
W. Lynn Crowding
George M. Davey
L. Vance Green
Thelma Nickey Hall
Mary E. Knupp Hartman
Gladys B. Heim
Melvin W. Hendren
A. Witt Hutchison
Arthur L. Joseph
Elizabeth Hann Kirby
Michael Kivko
Eleanor B. Klemm
Marion B. Kolbye
Herbert F. Laise
Norman W. Lyon
Della Fitzgerald MacLachlan
Walter D. McCahan
Gerald H. Miller
Joseph A. Nacrelli
Horace N. Olewiler
John H. Platt
C. Norris Rabold
Donald G. Remley
John W. Roddie, Jr.
Paul M. Schuchart
Catharine Shuler Russell
J. Mahlon Selby
R. Mae Mountz Shultz
Herbert A. Solenberger
Florence C. Speck
Carola Learned Stuckenrath
Anna Shellenberger Weisenfluh
Clyde E. Williamson

1926

George H. Armacost
Helen Appleby Arnold
Dorothy Willits Balch
Mary Leinbach Baldwin
Nevin L. Bitner
Walter H. Canon
Clyde E. Carpenter
Clarence A. Cover
Marian S. Davidson
Erma Baird DiFrancesco

Ralph O. Evans
 Alvin A. Fry
 Helen Douglass Gallagher
 George A. Groff
 Janet Harman Hartzell
 Robert D. Hoffsommer
 Charles P. Hoy
 Myrtle R. Keeny
 Florence H. Long
 John W. McKelvey
 William A. MacLachlan
 Georgia Krall McMullen
 Samuel J. Maconaghy
 Elizabeth Madore
 John P. Milligan
 Maurice F. Montgomery
 Ruth J. Taylor Myers
 Evelyn L. Naylor
 Mary Read Oerther
 Mary Koller Peters
 Ruth Teitrick Rajchman
 J. Milton Rogers
 Anne Hoyer Rupp
 C. Francis Sampson
 Wilhelm E. Shissler
 Flora W. Smiley
 Roger H. Steck
 Margaret S. Steele
 Ralph E. Wallis
 Isabel Ward Warren
 Emma Brennehan Weaver
 Harry Winfield
 Robert E. Woodside
 Irva E. Zimmerman

1927

Rolland L. Adams
 Helen Bowser Biscoe
 Willard E. Bittle
 W. Edward Black
 John S. Bowman
 Mary A. Brightbill
 Kathryn Coulter Brougher
 Elizabeth Wetzel Cover
 Velva Diven Daihl
 Alfred C. Fray
 Thomas R. Gallagher
 Nora Shenk Harman
 V. Rae Heim
 Edgar A. Henry
 Isabelle R. Hoover
 Charles F. Irwin, Jr.
 G. Harold Keatley
 Merle L. Keim
 Gertrude E. Klemm
 Leona Barkalow Kline
 Margaret Armstrong
 Kirkpatrick
 Harry M. Leonard
 John Wesley Lord
 Martin F. Miller
 Henry W. Monyer
 Ruth Ely Nicholson
 Kenneth R. Perinchief
 Burton L. Pinkerton
 Louise Patterson Rowland
 Fred J. Schmidt
 Ruth Evans Sebastian
 William M. Sheaffer
 Walter P. Shuman
 Lois Horn Silver
 Alvah C. Small
 George E. Steigerwald
 Catherine Ober Stephens
 Anne Coover Thompson
 Frances L. Willoughby

1928

Victor F. Baiz
 Pamela McWilliams Berglund
 Dorothy Ritter Bowman
 Bernard E. Burr
 Dorothy E. Chamberlain
 Christopher T. Crook
 Marguerite Evans Crook
 John A. Dempwolf
 Norman D. Dennis

W. Arthur Faus
 Earl A. Forsythe
 G. Thurston Frazier
 Carl W. Geiger
 Mary P. Goodyear
 Thomas C. Graham
 Joseph E. Green, II
 Victor B. Hann
 Dorothy E. Harpster
 Albert E. Hartman
 W. Reese Hitchens
 Mildred E. Hull
 Henry G. Kiessel
 Russel T. King
 Ralph S. Krouse
 Mildred F. Laird
 Elizabeth Rogers Littman
 Louise A. Loper
 Raymond A. Lumley
 Donald J. McIntyre
 Helen Hackman Martin
 F. Douglas Milbury
 Helen Bozarth Milne
 David R. Morgan
 William T. Myers
 Helen McDonnell Neel
 Benjamin O. Nelson
 Paul D. Olejar
 Christopher N. Peditto
 Jessie E. Poticher
 Margaret Slaughter Reese
 Lillie Rhoads Rimby
 Minerva Bernhardt Rude
 Janet Forcey Schwartz
 Walter Sidoriak
 Elizabeth Cloud Silver
 Charles E. Smith
 Lufay A. Sweet
 J. Elwood Taylor
 Howard M. Wert
 Fairlee Habbart Woodside
 Clare Yoder
 Richard V. Zug

1929

Violet Williams Alexander
 Nathan Asbell
 Aubrey H. Baldwin, III
 Lydia B. Betts
 Hester Cunningham Boss
 C. Richard Brandt
 D. Perry Bucke
 In Memory of Hazel Jane
 Bullock
 C. Perry Cleaver
 Elizabeth McCoy Cryer
 Edith Fagan Davies
 Mary Everett Dolbear
 Louis G. Fetterman
 Paul A. Friedrich
 Elmer O. Goodwin
 Velma Roth Gordon
 William C. Green
 Vernard F. Group
 Sidney G. Handler
 Henry E. Harner
 Oliver A. James
 Edwin G. Kephart
 Janet Smith Kingsley
 Bernice Barkalow Kirk
 Harold C. Koch
 David S. Kohn
 John W. McConnell
 Lawrence L. Moore
 Paul R. Moyer
 Paul B. Myers
 J. Watson Pedlow
 Rosana Eckman Rasmussen
 James M. Read
 Martha Meese Reichard
 Richard H. Rouse
 Jesse B. Rubright
 Harry C. Shriver
 Donald M. Smith
 Edmund S. Snyder
 Sara Lehr Stegmeier
 Frances Yingst Stringer
 In Memory of James A. Strite

Warren L. Templin
 Marie Ammon Timmins
 Oscar F. R. Treder, Jr.
 Harriet Salter Treon
 Horace W. Vought
 W. Donald Whetsel
 Grace Leach White
 R. Wallace White
 Helen Laird Winkler
 Francis J. Yetter
 David M. Zall

1930

Lewis F. Adler
 Kathryn L. Ammon
 William D. Angle
 Virginia Blinn Baiz
 Frances Comly Bear
 William S. Bender
 J. Fred Berger
 John E. Biddle
 Harold G. Bigley
 C. Lincoln Brown
 Elizabeth Barger Brown
 Alexander R. Burkot
 John G. Cipko
 Miriam Group DeKeyser
 Winifred Smith Drawbaugh
 Tobias H. Dunkelberger
 James M. Etchison
 James S. Feight
 William F. Graden
 Alice E. Hackman
 Royce V. Haines
 Evelyn Greevy Hand
 Anna Bell Harner
 Walter D. Heckman
 Evelyn Kinter Herritt
 Edward Hoberman
 Margaret N. Horner
 Katharine Morris Hoy
 Paul B. Irwin
 William L. Johns
 Alfred O. Keedy, Jr.
 Eleanor M. Kent
 Rowland H. Kimberlin
 Harold A. Kline
 M. Frances Robinson Klinger
 Robert E. Knupp
 Edgar J. Kohnstamm
 Florence Shaw Kraeuter
 Edward S. Kronenberg*
 Grace Hoffman Kuntz
 Ray H. Lyon
 D. J. McHenry
 William D. Metcalfe, Jr.
 Christine Weyell Mickey
 W. Roy Mickey
 Miriam Horst Middleton
 Samuel H. Myers
 Ervin E. Natschke
 James K. Nevling
 Caroline Nolen
 Lee A. Pritchard
 Lewis H. Rohrbaugh
 Elizabeth Eckard Robichaud
 C. Wesley Ruffell, II
 Gilbert F. Schappert
 Eleanor James Schneider
 William C. Schultz, Jr.
 Arlene Reed Schwartz
 Maurice E. Shaffer
 William B. Sharp
 Robert F. Sheaffer
 Ralph A. Sheetz
 Harriet Heim Shepard
 C. Melvin Shields
 Catherine Porter Shoemaker
 Elinor Green Spencer
 Mary Roorbach Starr
 Russell S. Stine
 Harry A. Stutzman
 E. Elizabeth Tipton
 Bessie Baker Whitman
 Willis W. Willard, Jr.
 Samuel W. Witwer

*Deceased

1931

George W. Adams
 Frank W. Ake
 W. Burg Anstine
 John C. Arndt, III
 Harry K. Aurandt
 Florence Riefle Bahr
 Alfred R. Bax
 S. Catherine Bell
 Llewellyn R. Bingham
 Evelyn Groves Boohar
 Kenneth R. Boohar
 Sherwood M. Bonney
 Eleanor Lehman Bowman
 Dorothy A. Bryan
 Joseph F. Bukowski
 Flora Lynch Burns
 Richard A. Cartmell
 Rachel McKelvey Cleaves
 Robert L. D. Davidson
 Jane Dando Davis
 Thomas D. Davis
 Robert E. Dawson
 Joseph R. W. Dodge
 Wilton J. Dubrick
 Frank M. Durkee
 I. S. Eberly
 George B. Elliott
 Mark M. Evans
 Milton E. Flower
 Alice M. Folsom
 Clarke M. Forcey
 Lewis F. Gayner
 Sara Lukens Gayner
 Edward O. Glaspey
 Raymond W. Hallman
 Vera Morris Hallman
 Alfred Z. Hartman
 Jeannette Burgyes Hays
 Charles V. Hedges
 Elizabeth Brown Heitsman
 Donald S. Himes
 John M. Hoerner
 Henry S. Hutton
 William S. Jenkins
 Laura Crull Johnson
 J. Boyd Landis
 Janet Rogers Landis
 Gladys B. LeFevre
 Herman L. Levin
 William Lockwood
 John T. Logan
 August L. Lorey
 Mary Louise Loy
 Sarah F. McDonald
 William H. McCrea, Jr.
 Nancy Horner Machtley
 George R. McCahan
 Allan F. Morton
 Charles M. Moyer
 Stanley G. Nailor
 Frances Keefer Nicodemus
 Adelaide Markley Rishel
 Robert O. Rupp
 Marion Baker Snyder
 Beatrice Loper Stackhouse
 Henry B. Suter, Sr.
 Roy D. Tolliver
 Sidney Ullman
 Richard H. Wagner
 Raymond G. Walker
 Melvin L. Whitmire
 Sara Whitcomb Wightman
 Agnes Esbenshade Willard
 Prudence Shultzaberger Wolfe
 Elinor Dilworth Zeiter

1932

Lowell M. Atkinson
 Grant W. Bamberger
 May Jarrett Beaver
 Priscilla Charles Bradley
 Winfield C. Cook
 Raymond B. Counsellor
 Mary Oswald Cox
 Francis P. Davis
 Savilla Bonham Davis

Arthur R. Day, Jr.
John B. Farr
Marion Darragh Faucett
M. George Feingold
Albert W. Freeman
John A. Hartman, Jr.
Herbert A. Heerwagen
W. Gordon Helsel
George Hires, III
E. Dallas Hitchens
Davis R. Hobbs
David S. Holbrook
William E. Holley
Seymour Hurwitz
Robert Lee Jacobs
Edward E. Johnson, Jr.
Abram C. Kurtz
Harvey D. Kutz
Annabel Rice Lower
George M. Markley
Frank S. Moser
Ida Hurwitz Mossovitz
Charles E. Myers
Joseph J. Myers
R. Donald Ness
Fayne L. Newlin
J. Wesley Oler
Meyer P. Potamkin
Mary Chronister Rhein
Edward K. Rishel
Dorothy Badders Schlegel
William W. Shaw
George M. Sleichter
Boyd L. Spahr, Jr.
Frederick R. Stegmeier
Helen Stover Stuart
J. William Stuart
Esther Chambers Teller
Stephen A. Teller
Frank J. Valentine
Robert A. Waidner
Mary Grove Wenzel
Richard H. Zeigler

1933

Gertrude Barnhart Anderson
William P. Billow
Florence Miller Bricker
Thomas L. Brooks
Lillian Baker Carlisle
Fred E. Crosley, Sr.
John F. Crow
John B. Daugherty
John M. Davidson
David E. Detweiler
Benjamin R. Epstein
Frances Yard Fox
Francis J. Geiger
Mary Louise Heckman
Mary Bate Holland
Doris Brandt Houck
George M. Houck
Mary L. Hoy
Emma Shawfield Jacobs
E. Huber Jessop
Dorothy Carl Kennedy
Frederick A. Klemm
Roy R. Kuebler, Jr.
Joseph F. Lipinski
C. David McNaughton
Joseph R. Maguire
D. Dean Maxwell
Clarence E. Miller
Mary H. Dickey Morris
Marie Moore Myers
S. Coover Nailor
Frederic W. Ness
Robert E. Porteous
Everett B. Post
Thomas F. Reilly
Lucretia Heisey Shroat
Leon R. Sloan
John S. Snyder
William A. Snyder
Christian C. F. Spahr
Robert C. Taylor
Milton Unger
Craig R. Thompson

Hugo E. Vivadelli
Emma Fry Weimer
DeHaven Woodcock
J. Donald Woodruff
Gerald L. Zarfes
Mildred Smith Zeigler
Thomas V. Zug

1934

Edgar N. Beers
John W. Bieri
Robert L. Bloom
Ann Morris Blumenthal
Hazelle Allen Brooks
W. Howard Brown
Elizabeth Hibbs Crankshaw
R. Bennett Cunningham
Lester T. Etter
Philip D. Fagens, Jr.
Geneva Jumper Finkey
Nelson H. Frank
Thomas J. Fritchey
Bertha Lynch Gladeck
Fred C. Gladeck, Jr.
Jack F. Gothie
Albert H. Greene
Earl R. Handler
George A. Hansell, Jr.
S. Elizabeth Hess
Harry E. Hinebauch
Priscilla McConnell Hinebauch
Elinor Betts Hirzel
Lloyd W. Hughes
Abraham Hurwitz
Benjamin D. James
Harry J. Kane
Thomas F. Lazarus
Thomas S. Lehman
Katherine Loder
Paul A. Mangan
John C. Nebo
G. Wesley Pedlow, Jr.
Herman W. Rannels
Barbara Rynk Reynolds
Frieda Brown Shortlidge
Herschel E. Shortlidge
Richard L. Shroat
Dale F. Shughart
Spencer B. Smith
Wilhelmina LaBar Smith
Harvey M. Stuart
Duane M. Van Wegen
Christine Meredith Vestling
Emma Catherine Wenzel
L. M. Whitcomb
David A. Wilson, Jr.
R. F. Lee Wolf
Harry C. Zug

1935

Alma Cornman Aschinger
Whitfield J. Bell, Jr.
Herman Belopolsky
Sidney W. Bookbinder
Elaine Stradling Chamberlain
William C. Clarke, Jr.
Leopold Cohen
Elizabeth Flower Donahue
Mary A. Duncan
Dorothy L. Edwards
Logan E. Emler
Robert J. Finney
Edward C. First, Jr.
Lockwood W. Fogg, Jr.
Willard K. Fohl
Norman T. Gates
Anthony J. Gianforti
Fred H. Green, Jr.
Charles F. Greevy
Robert B. Haigh
Elfrieda Keller Hansell
W. Wells Hoover
George V. Hudimatch
Helen Singer Idle
Harriet Matter Keller
Alberta Schmidt Leech

J. Knowlton Leech
Wayland A. Lucas
Lois Eddy McDonnell
John A. McElroy
James L. McIntire
Donald K. McIntyre
Kathleen Rickenbaugh
MacCampbell
Edith M. Machen
Helen Jackson Martin
Frank C. Matthews
Andrew J. Oyler
William H. Quay
William Ragolio
George E. Reed
William B. Rosenberg
Virginia Fickes Rowe
Delbert B. Slivinske
Albert E. Smigel
John J. Snyder
Ruth Shawfield Spangler
R. Edward Steele
Lena Ritner Stover
William S. Thomas
Frederick W. Turner
G. Bruce Wagner
Robert D. Wayne
E. Leora Williams

1936

Jack F. Aschinger
Leonard R. Blumberg
D. Owen Brubaker
Virginia Clark Chilton
Elizabeth Goodyear Clarke
Richard Crankshaw, III
Daniel E. Davis
William H. Dodd
Elizabeth Wittfoot Donaldson
O. Herman Dreskin
William H. Eastman
H. Lynn Edwards
Elizabeth Ralston Eldredge
Rowland B. Engle
Howard C. Gale
William D. Gordon
Helen Carl Graham
Barbara Harris Grogan
Alan L. Kahn
Christine Keown Kahn
William E. Kerstetter
Paul V. Kiehl
Elmer L. Kimmell
William E. Kurtzhalz
Charlotte Chadwick Litchauer
Mary Stevens Longanecker
Sherwin T. McDowell
Frank A. Mader
Naomi Gibson Miller
John W. Mole
Josephine Williams Naylor
Carl D. Paone
Margaret Jackson Pendleton
Lloyd S. Persun, Jr.
Edward C. Raffensperger
Marion McKinney Ransom
Dorothy V. Reeve
Peter Sivess
Evelyn Gutshall Snyder
Mary Boswell Snyder
John F. Spahr
Kenneth C. Spengler
Samuel H. Spragins, Jr.
Sylvia Goldstein Stern
Leo Stern
Ruth A. Trout
June Bietsch White
Erwin Wickert
Samuel Wilker
Marcia Lamb Zarger

1937

G. Stephen Allen
Milton B. Asbell
Preston G. Atkins
Lawrence L. Bentz

Jeanne Dum Birrell
Adele Rosenberg Blumberg
Richard N. Boulton
Nicholas Brango
George L. Briner
Tien-Hsi Cheng
J. Thomas Dale
Ruth Crull Doolittle
Alpheus P. Drayer, Jr.
Frederick D. Elliott
Helen Elsenhans Everhart
Olaf R. Falk
Margaret Clarke George
C. William Gilchrist
Ruth Youngblud Godshall
John P. Graham
William F. Haskell
John G. Himmelberger
Eleanor Swope Holmes
Margery Black Howe
Mary Driver Hyson
Grace Carver Kline
Erma Slaughter Kohler
Elizabeth Shuck Lower
Edward J. McClain
W. Alexander McCune, Jr.
Gertrude Snyder Maffett
Helen Standing Mack
Arthur R. Mangan
Mary Stickell Myers
Lucile Paxton Nell
Mary C. Hurst Robison
Ruth Schabacker
George Shuman, Jr.
James W. Smith
Vance L. Smith
Morris M. Terrizzi
Eva Ignatovig Townley
Joseph J. Tubbs
Clinton R. Weidner
David E. Weimer
D. Frederick Wertz
Haldeman S. Wertz

1938

Caroline Goodyear Adams
Harold E. Adams
Donald E. Austin
John F. Bacon
J. William Bailey
Dorothy Williams Baker
Albert F. Barbush
Susan Storm Bartley
D. Stanley Barton
Jeanie Deans Chalmers
Fred J. Charley
Robert W. Chilton
Charles H. Davison
Beecher M. Dubbs
Walter V. Edwards, Jr.
Robert H. Griswold
Virginia Bryan Hagen
John S. Heckles
Clarence B. Hendrickson
Ralston P. Hughes
Aida Harris Hunter
Jean Heck Jones
Barbara L. Kahn
Woodrow W. Kern
Mark O. Kistler
Carl L. Knopf
Elizabeth S. Micheals
Dorothy McBride Mowery
Thomas I. Myers
Harry J. Nuttle
Charles S. Rasner
Alfred Reiter
Henry C. Remsburg
Moses K. Rosenberg
John L. Scott
Arthur B. Shaul
Raymond J. Shore
Robert M. Sigler
William T. Spahr
Earle N. Stouffer
Mildred C. Straka
Joseph V. Thompson, Jr.
Clarkson Wentz

Janet Persun Yarnall
G. Winfield Yarnall

1939

Austin W. Bittle
Madeleine Raring Blair
Alvin G. Blumberg
William E. Breene
Joseph D. Brenner
Austin W. Brizendine
Elizabeth Bietsch Brizendine
Alice Eastlake Chew
Mary Horn Coale
Evelyn Clark Craig
Samuel B. Cupp
Yates Snyder Deahl
H. Brown Fry
Jerome H. Funk
Christian V. Graf
James C. Kinney
Edward E. Knauss
Saul Lazovik
Richard H. Lindsey
Robert H. Llewellyn
William A. Ludwig
John McAdoo*
Margaret Meals McAdoo
John S. McCool
W. Gibbs McKenney
Fred S. Maize
Harry E. Mangle
Marion S. Michael
T. Edward Munce, Jr.
Samuel O. Nelson
J. Harold Passmore
John E. Rich, Sr.
Leon M. Robinson
Joseph Sansone
Edith Jones Scott
James R. Shepley
Judson L. Smith
David Streger
Isaac Crawford Sutton, Jr.
Irvin R. Swartley
George E. Thomas
Raynor W. Wallace
Anna Ward Ward
Robert B. Wharton
James H. Wood

1940

Elaine Malseed Allen
Paul L. Austin
Elizabeth Shenton Benson
W. Lee Benson
Henry Blank
William D. Boswell
Guy A. Bowe, Jr.
Mary Kirkpatrick Breene
Mary Horn Coale
William F. Depp
Robert C. Dietz
Phoebe Jane Dixon
Irene Y. Duncan
Frederick A. Fry
Harry J. Fryer
Pauline Bloser Gibson
H. Bernard Gingrich
Franklin L. Gordon
Kenneth M. Gorrell
Paul L. Gorsuch
Robert B. Greeger
John Gruenberg, II
John Cassell Hilbert
Jean Rutherford Hilton
Thomas B. Hoover
Harry F. Houdeshel, Jr.
Ruth Donahue Houdeshel
Hubert E. Hoyaux
George H. Jones, Jr.
Grace Dempswolff Jones
Gerald E. Kaufman
J. V. Richard Kaufman
Mary Vanneman Kinney
Brooks E. Kleber
James Latta, Jr.

Yvonne Laird LaBrecque
Alton A. McDonald
Dorothy Wright Marotte
Edwin C. Marotte
Harvey W. Mather, Jr.
Primo P. Mori
A. Glenn Mower, Jr.
William H. Myers
Wilbur M. Rabinowitz
Robert W. Radcliffe
Ethel Jones Reuben
Kenneth L. Rounds
Jane Gilmore Scheuer
Paul E. Sheer
James E. Skillington
Harry C. Stitt, Jr.
W. Albert Strong
Robert J. Thomas
William E. Thomas
John R. Ulrich
Arthur A. Wahmann, Jr.
Suzanne Young Watts
Franklin Chace Werner
Barbara Curtis Wood

1941

Ralph E. Boyer
C. Paul Burtner
Margaret Burt Burtner
Charles H. Dickinson
Richard H. Ellis
W. Richard Eshelman
Delbert M. Francis
Ardythe LeFevre Frey
Mary Dagon Graf
Madelaine Batt Grafton
Lester L. Greevy
James R. Hertzler
Marshall D. Jackson
Arnold W. Kresge
Samuel J. McCartney, Jr.
Sanford S. Marateck
Washington L. Marucci
William A. Nickles
Margaret Backus Peel
Cortland R. Pusey
Mary Scheetz Pusey
Jerome L. Rosenberg
Jackson G. Rutherford, III
Paul S. Shaffer
Benjamin J. Shinn
Ruth Leavitt Shinn
Carl T. Sieg
Diana Rosenberg Slotznick
Mary Mansfield Van Buskirk
Christof Wegelin

1942

Sylvester S. Aichele
John H. Brubaker, Jr.
E. Parker Colburn
Louise Dalton Cooling
Ezra J. Epstein
Ursula Freas Faller
Robert H. Fleck
William D. Grafton
Raymond C. Grandon
William E. Haak
Young D. Hance
Mary Snyder Hertzler
Dorothy Groverman Huntley
Paul C. Janaske
Virginia Lightner Janaske
H. William Koch
Susan Rohrer Koch
James H. Lee, Jr.
Alice Abbott MacGregor
Joan Riddick Monner
George F. Myers
William H. Revelle, Jr.
Frederick B. Scheaffer
Albert E. Schefflen
Harry E. Shaner
Evelyn Fansler Skillington
William S. Smith, Jr.

Harry W. Speidel
William A. Steckel
Russell R. Tyson
Don H. Williams

1943

Robert S. Aronson
John W. Aungst
James L. Bacon
Abner H. Bagenstose
Charlotte Stopford Bagenstose
Josephine Matthews Baum
Winifred Sharpless Bowers
Samuel D. Brown, Jr.
Fred T. Cadmus, III
Antonio Cappello
Jane E. Davidson
Marshall B. DeForrest
J. Fred Dittmann
Mary Mackie Eshelman
Ann M. Halpin
Larry E. Houck
William H. Kenety, Jr.
Laurence S. Jackson
Ruth Cardell Kaufman
H. Paul Leap
Edwin H. Lenderman, Jr.
V. Elizabeth Black Lenderman
John L. McCormick
James M. McElfish
Winfield A. Peterson, Jr.
Richard A. Purnell
Evelyn Paller Radcliffe
Myra DePalma Reimer
Ruth Coleman Ritter
Charles F. Saam
John C. Schmidt
Glenn M. Smith
Ronald R. Souser
Roger B. Turk
Robert E. Weaver

1944

Helen Frendlich Bott
Robert H. Cassel
Jeanne F. Cunliffe
Robert L. Curry
Jane Treys Curry
Virginia Vale Dreher
Newton Greenblatt,
Elinor Derr Host
Elizabeth Willis Kuester, Jr.
Morton W. Leach
Edwin E. Lippincott, II
Robert W. Long
C. William McCord
Arlene D. Mills
Ralph M. Mitchell
George S. Poust, Jr.
Louise Faupel Purnell
William A. Sharp
Catherine S. Stern
Wallace F. Stettler
James H. Tisdell
Howell O. Wilkins

1945

J. Paul Bright, Jr.
Charles D. Foster, III
George W. Harrison
Mildred Manning Heger
Margaret Schaeffer Hoar
Zane G. Kaufman
Claire Merriett Millard
Betty Hummer Mitchell
Ellen B. Morrow
Raymond N. Niehouse, Jr.
Mary Dickerson Owen
Robert D. Rector
Dorothy Anne Robinson
JoAnn Wilson Rose
Mary Houck Speidel
Stratford C. Taylor
Joan Thatcher Tiboni

Ruth Fitch Wallace, II
Pauline Shumaker Walters

1946

Marjorie Monroe Arnold
Helen Alexander Bachman
Jacob L. Barber, Jr.
E. Louise Charley Bashour
Foster E. Brenneman
Christine Myers Crist
Frank M. Davis
Robert E. Davis
Marion Denny DeForrest
Frederick L. Edwards
Catherine S. Eitemiller
Nancy Schnell Hambleton
Martha Wentzel Heffelfinger
Helen Matthews Hessecker
Barbara Mulford Jones
Irwin I. Lihn
Jean Carson Morris
Catherine Crouse Moyer
Dorothy F. Nagle
Jean Lentz Saam
Martha Stough Solotow
Patricia Rupp Sourbeer
Carolyn Snyder Turk
Marvin Z. Wallen
Matilda Chubb Zackey

1947

D. Fenton Adams
Anna Sausser Alexander
Fern McCormick Barber
Rebecca Kidd Bradley
Bernard C. Brominski
G. Raymond Brown, Jr.
Robert C. Crist
Jean Uhland Foster
Robert C. Gerhard
Eugene L. Grandon
Joy Cameron Hicks
Jane Cuinivan Holland
W. Franklin Hollinger
Richard K. Hulton
Mary Preston Koza
George G. McClintock, Jr.
Donald H. McGee
Patricia Callahan McGee
Wilbert C. McKim, Jr.
Roberta Saseen Mallouk
James J. Moyer
Martha Moon Roscher
Robertson W. Sanderson, Jr.
George A. Skinner
Everett C. Smith
Warren H. Spencer
Ann Ulrich Starrett
J. Eugene Stumpf
Edward F. Van Jura
Daniel R. Wolf
James M. Yingling

1948

Austin H. Armitstead
Joseph A. Barlock
Fay Reaser Bates
Patricia Herzig Bernard
Joan Clapp Biel
William F. Borda
Edward G. Brame, Jr.
Kjell H. Christiansen
Clinton R. Clinedinst
David H. Cohn
Charles R. Crawford
John J. Donecker
James N. Esbenschade
Edna Raizen Fadem
William T. Guy
Robert K. Hafer
John N. Hamilton, Jr.
Peggy Yeager Hamilton
John H. Harris, Jr.
Maxine Starner Harris

George R. Hewlett
Earl F. Hoerner
Earl F. Hoerner
John D. Hopper
Oliver N. Hormell
Paul L. Jaffe
Lester A. Kern
Arthur W. Koffenberger, Jr.
John W. Langley
Henry E. Lehr
Norman L. Levin
Elizabeth Giese Norton
Robert N. Pyle
John A. Roe
Herbert S. Sacks
Robert C. Slutzker
Regina Vath Smythe
John W. Springer
Nancy Johns Springer
Richard F. Staar
Alma Anderson Staehle
William H. Starrett
William P. Virgin
Herbert Gilman Wing
Eugene D. Zagorsky

1949

John B. Armstrong
James H. Bates, Jr.
Robert A. Berger
William W. Betts, Jr.
Earl H. Biel, Jr.
Thomas D. Caldwell, Jr.
Lenore Shadle Caldwell
Joyce Nenninger Campanella
Emanuel A. Cassimatis
Dallas G. Clouser
Hampton P. Corson
Gerald Cramer
Benjamin H. Danskin
D. Allen Davis
John R. Diefenderfer
Martha Caldwell Diefenderfer
David R. Eaby
John G. Feinour
Gordon S. Fell
Charlotte Wilson Garrett
William Gunderman
John P. Hauch, Jr.
William M. Heffley
George W. Hess
Pauline Hand Hess
S. William Hollingsworth, Jr.
James M. Hunter
Charles A. Langner, Jr.
J. Thomas Lewin
Robert D. Lowe
Annie P. McNeill
Robert M. Marine
Gardner B. Miller
Walter S. Norton, Jr.
Harry A. Nagle, Jr.
Muriel Wood Parsons
William Gordon Pauley
Robert C. Petersen
Henry A. Peterson
George A. Port
Alan Jay Reiter
William S. Rhodes
A. Rayford Robel
Donald A. Robinson
Theodore Rodman
Ada Collier Schecter
Eleanor J. Schuhmann
Lavere C. Senft
F. M. Richard Simons
Ellis E. Stern, Jr.
Robert J. Streger
Sally Drake Strong
William J. Taylor, Jr.
John J. Thomas, Jr.
R. Lois Troster
William A. Tyson
Daniel B. Winters
Robert R. Witwer
Fred J. Wolfe
James L. Young, Jr.

1950

Arthur E. Arnold, II
Robert P. Banks, Jr.
Howard G. Baum
Warren W. Brubaker
James L. Bruggeman
Robert W. Bucher
Marion Wolf Castiglia
Chuman Chun
Robert E. Claster
Virginia Martin Clinedinst
Joseph H. Cooper
Robert H. Crow
H. Chace Davis, Jr.
Thomas W. Davis
George F. Douglas, Jr.
Rosalie Enders Dunkle
Richard T. Durgin
Charles L. Ester, Jr.
Theodore H. Ely
Doris Farquharson Ericksen
Royal T. Farrow
Ethel Peterson Feinour
Mary Ellen Fox
Paul M. Gamble, Jr.
Edwin S. Gault, Jr.
Mark Gearhart
Ned A. Hall
Russell D. Harris
Richard T. Harrison
Frank N. Hofer, Jr.
Guy T. Holcombe, Jr.
Paul W. Houck
Dorothy Heck Houlberg
Mildred E. Hurley
Marilyn Creasy Ivins
Richard A. Keiser
John F. King
William L. Kinzer
LeRoy G. Krieger
Vernon G. LaBarre
Thomas J. Landis
Harvey S. Leedom
David Lyon
Robert M. Mair
Villie Memmi
William I. Mudd, Jr.
James H. Murray
Joyce Shaffer Nagle
Stanley C. Nagle, Jr.
P. Dale Neuffer
Donald A. Olewine
Bruce R. Rehr
Dianne Kehler Relick
Richard R. Renner
Victoria Hann Reynolds
Daniel W. Richards
Ellen Petersen Richards
Thomas W. Richards
Marvin L. Richeal
Edna Ferguson Ripley
Shirley Wickes Shoaf
Paul S. Snoke
Frederic K. Spies
Eugene R. Steiner
Morton J. Wachs
William V. Webster, Jr.
Robert J. Weinstein
Walther T. Weylman
J. Carl Williams

1951

Jane Lehmer Alexander
Mary Ann Spence Altman
James K. Arnold
Joan Price Berry
Margaret Valentine Berry
Robert E. Berry
D. P. Bertolett
Joan Shipley Bertolett
G. Kenneth Bishop, Jr.
Richard E. Brown
Patricia Johnson Buttenheim
John S. Coffman
W. Herbert Denlinger
Harold E. Dunkle
Joseph E. Favuzza

Nora Lovell Gamble
Jimmie C. George
Joan Kline Gingrich
Joan E. Gipple
Paul H. Gronbeck
George W. Heffner
James K. Hershberger
William M. Hill, Jr.
Wayne P. Holtzman
Robert G. Hopson
Maurice H. Ivins
Philip E. Kistler
H. Robert Koltnow
Robert P. Leiby, Jr.
Martin T. Lewis
Barbara Barnitz Lillich
Thomas H. McEntee
John G. Main
George W. Marsden, Jr.
Sarah Haddock Masland
Theodore L. Miller
Margaret McMullen Morrison
Stacy D. Myers, Jr.
Donald E. Piper
Nancy Bain Rehr
J. Richard Relick
Geraldine Snook Ronan
Ronald D. Saypol
Frank B. Seaboldt, Jr.
John E. Slike
Sally Spangenburg Small
Paul L. Strickler
W. Robert Van Zandt
Richard B. Wickersham
Marian Hallett Weide
Judith Ann Joesting Winters
William J. Zapic

1952

Norman N. Aerenson
Chauncey W. Anderson, Jr.
Clarence E. Arnold
Thomas W. Bare
Richard M. Barnes
Edward M. Bermas
Nancy Martin Breneman
Phyllis Lamont Bruggeman
Philip Capice
Nancy Cressman Cashatt
Stanley L. Chin
John E. Colburn
Patricia Hoffman Colburn
Jean Eastep Cooksey
John E. Corman
Mary Dykstra Corson
Carol Lang Cumming
Eileen Fair Durgin
James M. Ecker
Robert W. Farrow
Milton A. Feldman
H. M. Fredericks, Jr.
Wilbur Gobrecht
Ernest R. Griffith
Margaret Chambers Haines
Paul E. Haines
Emily Peck Halpern
Charles J. Herber
Robert H. Householder
Joseph R. Johnson, Jr.
Robert P. Kane
Joan Davison Knapp
Norman M. Kranzdorf
Michael J. Levitt
William S. Lewis
Kermit L. Lloyd
Jean Rowe Loper
John C. Martin
John L. Mersfelder
C. Richard Morton
Kathryn Kilpatrick Nunneley
E. Leonard Ochs, Jr.
James G. Park
Richard L. Placey
Elizabeth Barclay Poling
Marianne Luckenbill Punchard
Kenneth M. Querry
Virginia Minich Rahal
David A. Ripley

Al Rojohn
Joyce Ingham Ross
Doris Price Scoville
Dorothy Parker Seaboldt
Perry J. Shertz
F. Robert Shoaf
Scottie L. Shover
Lewis W. Small
Donald L. Snyder
Louis A. Steiner
Herbert J. Stolitzky
Edward L. Swan, Jr.
Rachel Smith Sweet
Donald C. Taylor
Janet Imler Taylor
Richard A. Trea
Richard G. Trub
Conrad N. Trumbore
Margaret Sayes Van Zandt
Janet Louise Weaver
Arnold K. Weber
Gerald Weinstein
Claude M. Williams
Wallace C. Wilson

1953

Ali A. Alley
Philip J. Anderson
Edward T. K. Au
H. Kenneth Butera
William L. Clovis
Joseph F. DiOrto, II
Phyllis Hood Fredericks
John J. Goodier
Edward J. Greene
Kenneth L. Harvey
Ann Boyd Hastings
Donald K. Heller
George C. Hering, III
James H. Houser
Norman D. Jaffe
Martha Weis McGill
Beverly Carbon Martin
Donald L. Masten
Ronald A. Millian
Jean Gallagher Montgomery
Renee Conrad Morton
Joan Gettig Nagle
Raymond C. Phillips, Jr.
Shirley Chace Phillips
Anthony J. Pileggi
Kathryn Gleim Poitras
Caroline Thomas Rhodes
Stephen A. Ritt
Clifford T. Rotz, Jr.
John B. Schwerdtle
E. Donald Shapiro
Virgil Sherwood
William F. Slifer, Jr.
Loma Rein Slike
William L. Stark
Allan E. Stiner
Martha Kurtz Tourtillotte
Emil R. Weiss
George J. Wickard
Robert J. Wise
David W. Zilenziger

1954

Joan Condon Bare
Paul N. Barna, Jr.
Earl M. Barnhart
Eileen Baumeister Barthel
Edith Kletzien Bass
Jean McAnally Bickel
John F. Birkmeyer, Jr.
Jerome L. Block
Robert A. Brown
Nancy Knight Bubb
Walter W. Buckingham
Donald F. Bush, Jr.
Robert L. Cable
Frank T. Carney
Richard A. Cautilli
Rae Edda Halberstadt Comly
Judith Harvey Cook

Walter F. Cook
Rebecca Simmons Davies
Mary Lou Gibson Decker
Richard R. DiGuardi
Mark C. Eisenstein
Lawrence Fasano, Jr.
Walter M. Fish, Jr.
George M. Gill
Louise Hauer Greenberg
Gloria Ludwig Hamm
Henrietta Mohler Hartranft
Dorothy Dykstra Heldt
Kenneth W. Hitchner
Jay M. Hughes
Glenn E. Jacoby, Jr.
Mary Ann Myers Keiser
Sidney D. Kline, Jr.
Harold L. Krueger
Margaret McLaughlin Lamb
Klaus Tidemann Lemberg
Adelaide Houck Lewis
J. Edwin Lintern
Ronald L. McGowan
Leo T. McMahon, Jr.
Edward K. Masland
Richard S. Murray
Charles W. Naylor
Ann Barnard Neithammer
Francis C. Oglesby
George E. Orwig, II
Joan Cappello Phillips
Peter J. Ressler
Samuel G. Rhoad
Elton P. Richards, Jr.
Gerald M. Rosmarin
Stuart C. Roth
Margaret Zinck Rothenberger
Edward F. Sickel
Michael G. Silver
C. Robert Small
Royce W. Snyder, Jr.
Paul C. Tarr, III
Patricia Anderson Trub
Richard J. Westcott
Jeannette Leavitt Wurster

1955

Joan Trier Arnold
Carolyn Denslow Baierbach
Allen E. Beach
Thomas A. Beckley
Walter W. Belfield
Susan J. Brenner
Cody H. Brooks
Eugene P. Chell
Albert L. Clark
Henry D. Clarke, Jr.
William B. Comly, Jr.
Suzanne Ruggles Dates
Howard E. Davis
Neal H. Dice
James W. Dow
Charles H. DuBois
Linda Oberholtzer Englert
Earl Richard Etzweiler
James J. Golden
Lynne Skow Gourley
Neil H. Graham
Forwood E. Hanby
Kenneth W. High
Elizabeth Will Hilbert
Louise Howard Hill
Thomas H. M. Hough
Mark Howard
Samuel A. Huffard
Lee B. Jackson
Carolyn Blackman Jacoby
Ronald B. L. Jones
William H. Klompus
William N. Knisely
Robert H. Krischker, Jr.
Ralph R. Lamb
Barbara Mitchell Langham
Marjorie Dickie Lehman
T. Warren McCafferty, Jr.
Elizabeth Mountz McGowan
Eugene J. Milosh
Theora Minzes Newmark

Thomas N. Papoutsis
John E. Perkner
Theodore L. Phillips
Franklin E. Poore, III
Claire Pinney Powell
Mary Cox Powell
Earl M. Reynolds
Jean Coslett Reynolds
Barbara Burket Ritter
Jane Myers Seller
M. Charles Seller
Douglas L. Shunk
Phoebe Stambaugh Shunk
Joanne Roulette Slifer
Carroll D. Smeak
Barbara Gale Snyder
Martha Miller Tappan
Nancy Klaunberg Thomas
Ann Regan Weinert
Edith Bean Welliver
Glenn E. Welliver
Joanne Neilson Wickersham
John G. Williams
Jeanne Caretto Wilson
Joanne Hardick Wise
Grace Eva Katz Wolf
Jane Herr Wright
Barbara Minnick Wyatt
John A. Yoder
Frederick G. Yuengling, Jr.

1956

Marvin D. Abrams
Donald P. Allegritto
Barbara Shillingsburg Allen
Margaret Neff Barna
Frederick L. Barton
Walter E. Beach
Dean J. Bennett, Jr.
Stephen D. Benson
Susan Thoenebe Hofinger
Katherine Schecter Bolam
Robert Lee Boyer
Elizabeth Baird Brooks
Ingrid Reinhold Brown
Christine Crum Bush
Elizabeth Royer Carpenter
Andrew A. Cominsky
Warren F. Dedrick
Ralph S. Densmore
Murray S. Eckell
Lawrence C. Fink
J. Robert Fiscella
Aron B. Fisher
Helen Herr Ford
Joseph S. Ford, Jr.
James W. Fredericks
Charles M. Garwood
Henry J. Gold
Bruce M. Gourley
Alice Ditzler Graham
Jay H. Hartman
Carla J. Hasenritter
Barbara Lamb Heller
Barry H. Hellman
George R. Hobaugh
Carolyn Menin Hoppe
Thad A. Hoppe
Jocelyn Peltz Hough
William S. Hudson
Eleanor Nathan Isaacs
Joan Howell Jones
Shirley Cranwill Jordan
Constance W. Klages
Arlen T. Klinger
Anne Berchet Knepley
K. Richard Knoblauch
Elise Howland Koehler
John M. Kohlmeier
G. David Krewson
Anne Thompson Mahoney
John A. Matta
Robert J. Middleton
Joseph M. Minkevitch
Barbara Boffemmyer Newcomer
Miles L. Owen
Joel H. Pachino
Jerome L. Popkin

Gordon B. Rogers
David O. Roser
Frederick E. Roth
Jennifer Westcott Roth
James S. Roth
John W. Runkle
Phyllis Fetterman Sexton
Judith Kirkpatrick Sigler
Theodore Sky
Edwin E. Smith
Robert F. Smith
Harry S. Southard
Jeanne Carlson Spangler
Frederick H. Specht
Kenneth R. Speed
John B. Swift
David D. Theall
Jane Compton Wagenbrenner
Susanne Torbush Warren
John P. Winand
Ruth Conhagen Winand
John H. Witmer
George D. Wright
Raymond E. Zickel

1957

Theodore C. Auman, III
Robert L. Bailey
Mary Sanford Beckley
Richard J. Biscontini
Jane Flynn Chance
Gwendolyn Moser DeLong
Nancy Carpenter Dietrich
Alvin E. Dillman, Jr.
Gerald Epstein
Charles A. Ferrone
Carole Fischer Gladfelter
H. Robert Gladfelter
Robert Davis Gleason
Ira D. Glick
Patricia Weidner Goodwin
Virginia Chase Goodwin
Carol Ware Gould
John H. Gould
Elizabeth Spangler Hart
Edmund G. Hauff
Thomas A. Hetherington
Patricia Andersen High
Richard L. Holz
William H. Houpt
William P. Keen
William Killcoyne
Barbara James Kline
Richard R. Klotz
David W. Knepley
Paul J. Kovnat
Gwen E. Leidy
Benjamin I. Levine, Jr.
Susan Schuck Lynne
George E. Martinelli
R. Carol Johnson McGimpsey
French D. Mackes
John W. Miller, Jr.
Howard M. Nashel
Robert W. Page
Eunice Stockard Palzer
Warren P. Palzer
Edith Johnson Pennock
Sherwood L. Powers
Charles A. Rietz, Jr.
Rodger L. Ritter
Joyce B. Roberts
James S. Rouch
Jan N. Safer
Norman J. Schatz
Laurence M. Schwartz
Susan Winslow Scully
Richard H. Seeburger
Elsie Newton Shermer
Louis P. Silverman
Robert L. Simons
David A. Skeel
Gary A. Smith
Joseph A. Smith
Patricia Eshelman Solomon
Mary Gadd Specht
Lewis Sprechman
Warren B. Swift

Margaret Brasaemle Theall
George H. Thompson
Nancy Kelley Valego
William R. Waterman
Lee Steinwald Widhelm
Richard C. Winchester
Robert J. Woodside
Vernon W. Woodward

1958

Ward Adams
Evan B. Alderfer, Jr.
Walter Barnes, Jr.
Sandra Turner Belfer
Barbara E. Bergquist
Robert M. Brasler
Elizabeth Bloss Breisch
Rank M. Caswell, Jr.
Betty Richardson Churchill
William S. Corey
J. Robert Dougherty
Nancy Brown Dougherty
James P. Fox
Ann Seewald Frehn
Paul H. Gerber
Carl O. Hartman
Carolyn Sue Shoun Hobaugh
James L. Hollinger
Kay Miller Hollinger
Agnes Bruce Holst
Barbara Pulliz Holz
Jerry H. Joyce
Robert C. Kline
Nancy Brown Lewis
Edward L. Lindsey
Glenn T. McGee
Barbara Mohler McIlvaine
Arthur C. Mayer, Jr.
Gwendoline Finkey Marolle
John F. Morris, Jr.
M. Cade Brockelbank O'Brien
Wilbur M. Otto
Harold S. Parlin
Jane Platts Peby
Sylvia H. Rambo
Virginia Wolford Rasmussen
John D. Riley, IV
Brenda Roberts Roberts
Peter J. Roberts
Richard H. Shanaman, Jr.
Hilma Mimm Slechta
William V. Solomon
Inge Paul Stafford
P. Frederick Stepler
Joseph J. Stetts, II
Phillip B. Stott
Anne Biddle Tantum
Kermit R. Tantum
Richard E. Van Deussen
Carolyn Carpenter Walker
Thomas W. Walker
Robert A. Watson, III
John E. Watt
Doris L. Werner
Joyce Grauel Woodside
Anne Boyer Woodward

1959

Nancy Weber Adams
Russell B. Adams
Efrim Adnopolz
David W. Bartges
Claude H. Benner
Norman G. Berger
William E. Black
Robert V. Chiarello
Julius J. Ciesielka, Jr.
R. Scott Clements
Richard D. Cohen
J. Eugene W. Connor
Robert M. Davis
Nancy Fowler Dettor
Bruce F. Falconer, Jr.
Robert E. Faunce
David M. Ford
Ann Sewald Frehn

Evan C. Frey
Michael R. Gardner
David F. Gillum
F. L. Patton Gilmour
Lionel Glass
Marcia Barnrdt Gobrecht
Richard M. Goldberg
Philip M. Greenhut
David L. Grove
Edward Halbert
JoAnne McKeever Hicks
Ann Lemkau Houpt
Cynthia Phillips Hudson
Edward F. Jones, III
Alan Kellerman
Laura A. Hooff Kline
Jonathan B. Kulp
George K. Livezey, III
Paul A. Lotke
J. Bruce McKinney
Carolyn Gourley Mackes
Jack E. Matty
Patricia Foster Moore
Thomas L. Moore, Jr.
Jane Aitcheson Morris
Gordon B. Mowrer
Ronald M. Naditch
H. Newton Olewiler
Cora Reddicks Page
Muriel James Patterson
John H. Potts
G. Kirk Pusey
William C. Reed, Jr.
J. Carolyn Albert Rouch
John M. Scarborough
Donna Wilson Schweiter
Joanne Totman Shanaman
John W. Shepherd
F. Lee Shipman
Susan Graden Snow
William T. Smith
Beverley Wilson Spahr
Christian F. Spahr, Jr.
George W. Spangenberg
John R. Stafford
Caroline Culley Stine
Barbarasue Lovejoy Straughn
Donald R. Test
Carol McCarty Thompson
Jaak Vilms
James P. Wade, Jr.
E. Reginald Wagner
F. Douglas Wert, Jr.
Ruth Gordon Wert
Nancy Moran Whichard
John E. Williams, III
Carol Dorsey Wisotzki

1960

Lorelei Grove Attig
Dorothy Phipps Bachman
Judith Heller Barnes
Robert W. Barnshaw
Herbert Bass
Amy Muncaster Beiler
Doris Azin Bennett
Casper P. Boehm, Jr.
Larry J. Bomgardner
Carole Ross Bond
Merle Tegmeier Bottge
R. Blair Bowen
S. Lawrence Brotmann
Charles R. Brown
Joan Asch Brown
Robert P. Browning
Robert K. Buckwalter
W. Herdman Clark, Jr.
Carolyn Wherly Cleveland
Donald B. Cramton
Robert W. Crawford, Jr.
John J. Curley, Jr.
Donald W. Davis
Stephen Davis
Wayne J. Davis
Ronald T. Derenzo
Anthony J. DiGioia
Robert Guy Dilts

H. Scott Duncan
Judith Simoni Duncan
Virginia Mussano Ffisfis
James R. Floyd
Lucy Purvis Ford
William C. Ford
Judith Ward Freeman
William A. Freeman
Sandra Deichler Gallagher
Eleanor Smith Gardner
George F. Gardner, III
Letitia Reisinger Geiger
Lawrence Green
John T. Hall
Boyd Harbourt
Wendy Shea Hartman
Judith Beck Helm
Dorothy E. Henwood
Ann Freas Hines
Edna H. Jones
Jeanne Kaas Jones
Joan Plauth Kappel
Sally Clarkson Kauffman
Kyra Barna Keffer
Herbert G. Koehler
Neil M. Krosney
Kenneth B. Lacy
Gary E. Lawton
Nelson F. Lebo, II
Ellen Weigel Liberles
William Robert Lipsky
Paul A. McGuckian
Sarah Hollister McKinney
Susan Van Cullin Marion
Jon R. Mark
Samuel E. Meredith
Roger E. Miller
Leslie E. Morgan
Robert B. Ort
Suzanne Sinclair Owen
Robert L. Pence
Elizabeth St. Claire Piggot
Barbara Mahn Pollock
Wayne C. Pollock
Jill Prosky Posner
Nancy Cross Price
Thomas B. Price, Jr.
Charley Ann Perkins Rhoads
John F. Shuman
Robert F. Slifkin
Janet Matuska Snyder
Charles M. Spring
Richard C. Steege
J. David Stine
Peter M. Thompson
Earl D. Weiner
Gina Ingoglia Weiner
William B. Whichard
Emily Robison White
Robert A. White
Robert G. Williamson
Robert T. Wilson
Charles E. Wisor
John E. Yahraes, Jr.
W. MacKinlay Zimmermann
Charles B. Zwally
Mary Fox Zwally

1961

Susan Gibbs Adnopoz
Charlotte Stanley Alderfer
Kenneth J. Barber, Jr.
Virginia Miller Barnes
Esther Featherer Berry
Bruce A. Bertholon
Howard T. Branin, Jr.
Wayne H. Claeren
Edwin E. Cohen
Harold J. Cohen
Marshall H. Cohen
David Comly
Andrea Adams Cotner
Harry B. Danner, II
Stanley F. DesMarais, Jr.
Carol Wright Drew
Gary L. Ehrlich
Gerald R. Eisenberg
Carol Christiansen Frey

Harold R. Gallagher
Antonie Aaron Greenfeld
Marjorie Lawn Gazzola
Albert D. Guckes
Michael J. Hermann
Lynn Riethmiller Hockenberger
Edward W. Holmes
Alfred J. Howell
Chester D. Humphrey
Steven G. Jalso
Hugh W. James
Nancy Hays James
Nancy Newell Johnson
Gretchen Kuykendall Jones
Carol Hitchens Jordan
Sandra Hanan Kallman
Hans K. Kappel
Elizabeth Anne Keat
Daniel L. Leabman
Stanley W. Lindberg
Watson M. Lohmann
Melissa Haynes Lokay
Reed McCormick
William J. McCormick
Margot Rice McKereghan
Robert L. McNutt
Elizabeth Matta Masters
Bonnie Douglass Menaker
Jane Noble Mison
Lynne Nesbitt Mitchell
Judith Engelke Montanaro
Lois Mecum Page
Ronald C. Page
I. David Paley
William Louis Piel
Antonio Ramos-Umpierre
Frederick S. Richardson
John M. Rybnik, Jr.
Alan Sackman
Lawrence M. Schecter
David A. Semler
Allan C. Sidle
Barbara Keuch Simons
Ruth H. Walz Simons
Michael H. Singer
Andrea Entliss Sivitz
Carla Seybrecht Skladany
Jan P. Skladany
Bruce L. Smith
Joan E. Spire
John T. Stephens, Jr.
David G. Stevenson
Barbara Reamy Strite
James R. Strohecker, Jr.
Kimball R. Stuhlmuller
Anne Briner Supper
William R. Thieler
Mary Lloyd Thomson Thompson
Richard A. Vickery, Jr.
Douglas A. Villepique
Judith Richmond Williamson
Joanne Macauley Wisor
Ruth N. Wrightstone
Elizabeth G. Wylie
Susan White Yahraes

1962

James N. Acton, Jr.
H. Wynne Stuart Amick
John W. Baker, II
William D. Bitler
Kenneth R. Bowling
Monna Kegley Clark
William C. Clarke, III
Carolyn Stocker Crawford
Henry S. Crist
Edward L. Curry
Donald M. Davies, Jr.
Thomas S. Davis
Eugene C. Devol, Jr.
Roberta Armstrong DeWire
James S. Dillman
John H. Dingee, Jr.
Lorraine Mozer Eisenstat
Douglas G. Everstine
John J. Fagan
Margaret E. Fatula
John P. Fernsler

Barry L. Fisher
Frances Enseki Francis
Frederick C. Geiger, Jr.
Linda Bryan Goss
N. Bryson Goss
Janet Lutz Griegel
Barbara Fogg Grove
Barbara Wirth Grover
Patricia Cardinali Guarrera
Victor J. Hetrick, Jr.
R. Andrew Horsley
Carol Jones Hoadley
H. Kenneth Jackier
Frederic Jacobs
Helmuth W. Joel, Jr.
William F. W. Jones, Jr.
Margery A. Kepner
Steven E. Kreisberg
Mary Lou Nora Langnas
Robert E. Leibowitz
Joseph F. Lipinski
David C. Meade
Bernard J. Miller
Frederick A. Morsell
Dorothy Ruth Neff
Ellen Hasenritter Packard
Dean C. Pappas
Susan White Pieroth
Virginia Frost Pusey
John Ricks
David C. Rilling
Phyllis Morse Seim
Guy M. Selheimer
Suzanne Sheffer
Klara Moser Smith
James V. Snyder
William M. Steckley
Gwen Wilkin Steege
George F. Stehley
Carl R. Steindel
James A. Stride
Richard S. Thatcher
John C. Thomas
Jane Bidwell Thompson
Richard Tull
Carol Weiant Villepique
Lynn Hammond Voss
Durbin L. Wagner
Gay D. Wells
Donald G. Wilson
Carol A. Winzer
L. David York, Jr.

1963

John D. Adams, Jr.
Barbara Stunt Andrews
Joseph K. Andrews
Reed C. Banks
Mara Treicis Beliveau
Edward D. Blanchard
Jerry D. Bole
Judith L. Bostock
Gail Gardner Bower
David A. Brauner
Richard I. Burstein
Donald R. Buxton, Jr.
Thomas E. Cadwallader
Barbara Buechner Carroll
David P. Chapin
Susan Pastore Chapin
David R. Chipkin
Gail Schwenk Colfelt
H. Todd Colfelt
Michael S. Collins
Keith B. Cooper
J. Markle Costenbader
Stephen M. Courtland
Lester A. Creps
Janet Miller Crooks
Ann Conser Curley
William E. Curtis
Charles D. Daugherty
Judy Moneta Dillon
Donald T. Dockstader
Robert T. Donohue
John W. Douglas, Jr.
Harold A. Dunsford
David R. Efraemson

Allan M. Elfman
Justine D. Englert
David J. Eskin
Suellen Peltz Ettinger
Joan Spicer Evans
James J. Eyster, Jr.
Anne Pinkerton Fago
Allen D. Field
Peter Figdor
Louis E. Fisher
Jeffrey H. Gorham
William M. Gormly
Robert A. Green
Allan K. Grim, Jr.
John F. Harper, Jr.
E. Susan Kline Hart
John C. Hendricks
Marian Moorhouse Hetrick
Susan C. Jacoby
Ann Johnson Jobbins
Penny Pawling Joel
Nancy Arndt Jones
James F. Jordan
Ann Thompson Kern
Barbara Geyer Keyser
Fred K. Kirchner, Jr.
Eliott Klein
Alice E. Knox
Robert L. Knupp
Charlotte Berberian Lamb
Robert E. Lamb, II
Carol Durbin Lebo
Jeanne Heller Lindberg
Beverly Sadler Lindsay
Paul J. Litvak
Jean Weller McClelland
John R. McClelland
Charles R. McCracken
Susan Schmidt McCracken
John C. McGee
Barbara Duvall McGraw
Judith Ann Everett McKee
Ann DeTuerk Maud
Albert G. Miller
Joseph H. Newby
H. Donald Pasquale
Judith Morris Pusey
Richard A. Reeder
Ronald T. E. Rizzolo
Edward F. Rockman
H. Roy Rosen
Jo-Anne DeMonte Sabin
William K. Schantzenbach
Virginia Engelking Simonton
Whitney B. Smyth
Jerrilyn Bingham Snyder
Boyd Lee Spahr, III
William E. Spatz
John H. Standing
Linda Goodridge Steckley
Joan Stohr Stehley
Richard D. Steel
Mary Wagner Stouffer
Thomas C. Test
Delores Barnes Truitt
Louis J. Verdelli
Charles I. Wagner
Emily Zilinsky Wagner
Barbara Greer Warden
Richard M. Warden
Don C. Welser
Ezetta Walter Widmyer
William L. Widmyer
Sidney G. Willson, III
David W. Wilson
Samuel W. Witwer, Jr.
Susan Murphy Yates
M. Suzanne Stright York
Carol Lindstrom Young

1964

Robert W. Andrus
Susan Earl Baker
Robert E. Bellet
Carolyn F. Betts
Eugene K. Betts
Melvin S. Blumenthal

Susan Noblit Boutros
Katharine Strite Caldwell
Charles M. Calhoon
Nancy L. Carlson
Merritt Carlton
Hilma Forsberg Cooper
Virginia Krueger Costenbader
Carole Crompton Creps
Brooke W. Davis
Kathryn Gallagher Davison
Linell Davis
Lorraine Enos Dendtler
Adele Schneider Dowell
Zella Zeigler Fraley
Roberta Williams Francis
Alexander S. Frazier
Hans Peter Frese
Brenda Sadler Golden
John T. Gordon
Barbara Hunt Gothie
Arthur J. Greendlinger
David S. Greene
F. Scott Greenfield
Jane Howland Grim
Robert E. Hindle
Glenn E. Hitchens
Leslie Davidson Hobbs
Dona E. Houseal
Emily Zug Huebner
George F. Ingersoll, Jr.
Kim Larsen Johnson
Theodore J. Johnson
Joan Enck Kahler
Charles B. Keil, Jr.
R. Bruce Keiner, Jr.
Fred R. Klunk
Susan Goodwin Koenig
Stuart M. Lamb, Jr.
John L. Leroy, Jr.
Susan Crowley Leroy
Alison Loew
William B. Lowe
Sally Phillips Luczak
William M. McCarty
Gerald Hart McPhee
Alan R. Markizon
Gerald J. Petrucelli
Vaughan W. Pratt
Michael R. Rapuano
M. M. Riddlesberger, Jr.
Constance Courtright Rockman
Lance D. Rogers
Robert D. Schwarz
Christopher W. Seidel
John D. Shaver, Jr.
Patricia Hitchens Shaver
Virginia Sutton Shoff
Janet Pagdin Simpson
Faith Kazanjian Smith
William T. Spahr, Jr.
Marilyn Detweiler Splete
Peter C. Spring
Mary Ellen Templeton
A. Ronald Stiscia
David C. Torrey
Dennis E. Vance
Jean J. Westling
Edward H. White
H. William White
Janice Endrizzi Wilson
Patricia Hughes Winters
Betsy Jones Woodring
James H. Woodring
Peter Zuyus

1965

Karen Zwart Aarons
Carol Raskopf Andes
John C. Arndt, IV
Richard B. Baldauf, Jr.
Sally Howard Barnes
Dennis L. Barton
Joyce Wise Beene
Richard N. Boulton, Jr.
Linda Savidge Braley
James R. Brinkley, Jr.
Mary Eloise Coffman
Maureen Newton Coleman

John P. Derrickson
Victor C. Diehm, Jr.
Eric I. Dissinger
Frederick H. Etherington, Jr.
Ronald M. Friedman
Felicia Gaskin Fu
Shu Man Fu
Mary Gratiot Garzon
Virginia Hendler Greendlinger
Margaret Kingman Greenhalgh
John R. Griswold
Thomas H. Hallam
Arthur W. Hankin
T. Stevenson Hansell
Judith Henning Harper
Jane Clyma Harwood
Michael P. Heavener
Andrew C. Hecker, Jr.
Georgiann Alexis Heidbreder
Ronald B. Heisey
Alexander L. Hendry
Gilbert B. Henryon
Richard R. Hoffman, Jr.
Barbara Fenn Leslie
Glenn C. Limbaugh, Jr.
Charles H. Lippy
David D. McCullough, Jr.
Harry E. Mangle, Jr.
Pamela Searles Miller
John H. Nichols
Carol F. Nuetzman
Karen L. Petterson
Lawrence W. Point
Robin Miller Pyron
Diana Dupy Rand
Lawrence A. Rand
Andrew Y. Rogers, Jr.
Michael J. Rohrbaugh
Angelo G. Romeo
John D. Schultz, III
Christina Schmidt Selheimer
Linnea Imler Sennott
Milton J. Shapiro
Ida Jane Sia
Ralph Ely Smith
Ann Smith Snyder
Harry W. Snyder
Barbara A. Spengler
Marc I. Stern
Penelope Ann Taylor
Arthur L. Tillman, III
Charles D. Ulmer
Barbara Proctor Weimer
Beverly Morey Williams
Emilie Young Wilson
Lewis A. Wilson, III
Anne Selden Witkos

1966

Sara Dabney Carr Allen
Robert E. Bergman, Jr.
Kenneth A. Bergstresser, Jr.
John A. Bierly
Judith Myers Bierly
Carolyn Bryant
Kathleen Hershey Buchenauer
Elizabeth Parker Calhoon
Ronald E. DePetris
Alfred Rees Derwart
Charles K. Detwiler
Judith Smith Detwiler
John Colby Dill
Nancy Wilson Donohue
Susan Johnson Dows
Barbara Novotny Dudley
John L. Euler
Mary Jane Long Euler
Milo R. Gerow, Jr.
John M. Glesk
Joann Hansen Haggerty
Su Carroll Kenderdine Hain
David A. Hall
Kathryne Crumb Hansell
William T. Hewlett
Robert G. Holston
Eugene C. Homan
Anne D. Jillson
Kim Larsen Johnson

Pamela E. Kangas
Kenneth G. Kassess
John R. Lerch
Richard A. Levie
David E. Manoogian
Judith Aux Manoogian
Roberta S. Matthews
Jeanne E. Menzie
Harris P. Miller
Virginia Hodge Miller
Eleanor Weinel Montague
Robert T. Montague, Jr.
Israel Leo Motiuk
Peter C. Muller
Lewis D. Oppenheimer
Doris Detweiler Ormsby
Barbara T. Ostrowski
Shirley Otis Panizza
John W. Podboy
Cheryl Kachelriess Reger
David Richman
John W. Ritchie, Jr.
Paul A. Robell
Judith Elder Rogers
Joel I. Rome
Gretchen Wolff Roy
Carolyn Asher Sabatini
Ralph W. Sharer
Serita G. Spadoni
Sally Stevenson Stevens
Nancy C. Stewart
Allen H. Stix
John M. Tassie, Jr.
W. Thomas Tither, Jr.
Lawrence R. Velte
Cynthia Schuler Vetere
Patricia Van Allen Voigt
Elizabeth A. Wagner
J. Dallas Winslow, Jr.
Peggy A. Winter
Sherman D. Winters

1967

Pamela Ayre
Jeffrey N. Baron
Eleanor Edie Barrett
David B. Bedick
Nancy Brown Bergstresser
Randolph B. Best
William C. Bochet
John A. Carl, Jr.
Benjamin M. Compaine
Pamela White Devine
Sally Lannholm Dillin
Sarah Arnold Doherty
Carolyn Smith Ecker
Charles W. Ehrlich
Virginia J. Elkins
Thomas M. Fanta
Carol Baker Farley
Thomas K. Farley
James A. Feight, Jr.
Lorraine Howe Fenton
Barbara A. Filing
Kenneth F. Foley, Jr.
R. Scott Fosler
W. Kenneth Freed, Jr.
Henry W. Gates
Sarah Flower Getty
Stewart P. Glenn, Jr.
John C. Goodchild, Jr.
Susan Husband Goodchild
Barbara Whittle Grills
Gary A. Grosart
Susan Stover Grosart
Mina Jane Grothey
Ronald E. Gruver
John A. Gussow
Carol Becker Heiser
Judith Lederer Homan
John S. Hopper
David S. Howell
Carolee Eynon Hoyle
Henry S. Intili
Peter D. Jacobson
G. Richard Katzenbach, Jr.
Margaret J. Kaufmann
Alan D. Keiser

Alan D. Kliner
 Joel B. Korin
 Steven R. Landman
 Richard T. Lane
 John M. Lroentz
 William W. Lowe
 Arthur J. MacDonald, Jr.
 Linda DiVincenzo MacDonald
 Allen MacPhail
 Michael J. McKee
 Karen Swam Mangle
 Robert J. Mark
 William L. Mezey
 Donald E. Miller
 Stephen H. Mintz
 Frank E. Mitchell
 Marsha Moroh
 James R. Morrisey
 Leslie Dixon Morrisey
 Paula Dean Munson
 Robert J. Munson
 Harold G. Munter
 Larry D. Pearson
 Edward A. Phillips, Jr.
 Karen Sigler Phillips
 Kay Malloy Plunkett
 Edward E. Pollard
 Daniel L. Reger
 Donald H. Richmond
 Mary Eckstein Ritchie
 Darryl A. Robbins
 Darlene Rhodes Ruark
 Michael D. Schlesinger
 J. Michael Schnell
 Richard M. Schreiber
 Janice Burak Schwert
 Stephen C. Silver
 Charles W. Slavin
 James D. Sleeper, Jr.
 Charles William Smith, Jr.
 Robin L. Taliaferro
 Dennis L. Wachter
 E. Brooks Warner
 Richard A. Weimer
 Carlie Kleinfelder Wetzell
 Thomas S. Wilson, Jr.
 T. Rumsey Young, Jr.

1968

Richard B. Anthony
 Michael D. Apstein
 David A. Baram
 Ruth Anne Baumgartner
 Paul S. Beard
 Barry C. Beringer
 Sheryl L. Birkhead
 Janet Wollentin Blodgett
 Vernon L. Blodgett, Jr.
 Robert S. Boyd
 J. Brent Burkey
 Emilie McAbee Burris
 David H. Clark
 Arnold S. Cohen
 Julia A. Corenzwit
 R. Anne Cassell Crocker
 Carleton H. Endemann, Jr.
 Michael A. Della Vecchia
 Gwendolyn Shisler Feldman
 Susan Anne Fernbach
 Elizabeth Strite Freet
 Bernard D. French
 Russell Friedman
 Jane Stoy Fox
 Esther I. Friedman
 Lillian B. Gaskin
 Karen Roth Glenn
 Stan Grzyb
 Gregory D. Hall
 Ronald C. Hanson
 Sandra Dixon Hanson
 Theodore K. Jursek
 Denise Barrett Harsch
 John W. Herold
 Dale E. Herr
 Daniel R. Hoffman
 Richard L. Huether
 Stephen R. Jacobson
 Robert B. Jefferson

Paulette Goerig Katzenbach
 Karen I. Koop
 Marcia Fishel Lavine
 Gary M. Lightman
 Milton E. McDonnell
 Stephen C. MacNett
 Kathe Young MacPhail
 William F. Maletz
 Donna Lynn Miller
 Richard G. Mohrfeld
 Patricia Hally Mohlere
 Richard P. Mohlere, Jr.
 Joanne Regnier Moore
 Roger M. Morgenthal
 Joseph W. Moyer
 Edmund G. Myers
 Steven C. Myers
 Susan McDowell Myers
 Patricia Ann Niece
 Stephen J. Overcash
 Stuart D. Pankin
 Cynthia Marantz Pearson
 Lloyd R. Persun
 Patricia Hartzell Prague
 Barry C. Rascovar
 Jan Scruggs Resnick
 Mitchell B. Resnick
 John N. Rhine
 Rosalyn K. Robinson
 Alan M. Sandruck
 Robert Schiff
 Cynthia J. Schwenk
 Thomas W. Scott
 Karen Smith Sellers
 Paul H. Silverman
 Bruce P. A. Smith
 Douglas P. Smith
 Floyd C. Smith
 John J. Snyder, Jr.
 Philip Sze
 H. David Thompson, III
 Andros B. Thomson
 Stephen A. Wahmann
 Susan Burr Warren
 Dorothy Hinkel Wayne
 Jerome B. Weiner
 Michael A. Weiner
 Carol L. White
 Marcia Ettinger Williams
 Edward C. Wilson, III
 Karen E. Winegardner
 Jane F. Woodside
 Priscilla McKinlay Young
 Thomas V. Zug, Jr.

1969

John E. Atherholt
 Jeffrey A. Barks
 Frederick P. Baughman
 J. Gregory Bear
 Susan Tinney Beard
 J. Edward Beck, Jr.
 Deborah E. Bell
 Gwenn S. Benner
 Mark D. Birdsall
 Michael Anthony Bloom
 Ruth Munch Boehne
 Douglas P. Boyd
 Robert H. Burris
 Kenneth L. Cashdollar
 Thomas W. Crocker
 Lonnie M. Epstein
 Robert B. Eskin
 Julia A. Francis
 A. John Gatz, Jr.
 Julia Leverenz Gatz
 Diane Laffler Gerow
 M. Lyndle Costenbader
 Gradoville
 Jeri Yaverbaum Greenberg
 Jeffrey H. Gribb
 David C. Haile
 Thomas W. Heiple
 Linda Dalrymple Henderson
 Demaris King Hetrick
 E. Bruce Jones
 Robert M. Kahn
 Beverly Rich Kahn

James C. Kennedy
 Richard A. Kolb
 Barbara Boos Maletz
 Carol Malmi
 Robert J. Martin
 Karen MacKinnon Martin
 Madelyn C. Massey
 Mark Methlie
 Richard S. Mullen
 E. Eric Nolan
 Linda Davies Palesis
 Marjorie Hersh Palmer
 Arthur L. Popp
 Stephen C. Rettenmayer
 Diane Rothman Rosenthal
 Stuart R. Russell
 Mary Moulis Salter
 Joan Eisenberg Schnell
 Donald M. Sherwin
 Rudy L. Slingerland
 Gregory V. Smith
 Adele Kiegler Smith
 Elizabeth A. Snowdon
 C. Stewart W. Spahr
 Gailey C. Teller
 Frank A. Tyska
 Bruce W. Walton
 Kent H. Weaver
 Lois McKnight Weaver
 Robert Jordan White
 Hope Brown Zug

1970

Christopher M. Abernethy
 Lynn W. Adkins
 Deborah Lyle Atherholt
 Sue Ferguson Atherholt
 Bruce A. Barton
 Patricia Cooke Baughman
 Steven Berk
 Marvin Beshore
 Laura Freeman Birdsall
 Gregg W. Boehne
 W. Richard Booth
 Alan W. Cashell
 Gerald L. Cassell
 Marianne Kotch Cassell
 Frances Goodkin Cohen
 D. Merritt Cordray
 Kenneth F. Crooks
 Diane Dailey
 D. Arcy Fugate Danielson
 Alan S. Davis
 Juliann Davidson
 R. Bradley DeFord
 Henry deH Alexander
 Timothy M. Dewald
 Eric S. Drake
 Robert J. Featherstone
 Douglas R. Fox
 Patricia Baxter Frank
 Adria A. Fredericks
 Stephen Germany
 Dorothy L. Giustra
 Cheryl Q. Hagan
 Nancy Spence Haile
 Marjorie Day Hamlett
 Joel M. Hamme
 Walter H. Harwood
 Jacob J. Hays, II
 Suzanne Fletcher Hays
 John H. Hoeverler
 William T. Hofmann
 Christopher R. Holliday
 Allan V. Horwitz
 Michael J. Hozik
 Thomas A. James, Jr.
 Mary F. Jenkins
 Raymond C. Jones
 Elizabeth J. Kent
 Jon C. Kiefner
 Richard A. Kittle, Jr.
 Donald A. Korinda
 Larry Kovnat
 Steven C. Lanzl
 Charles H. Leven
 Elizabeth J. McCune
 Pamela R. McKay

Mary A. McKerihan
 Kent M. McLean
 John F. MacLennan
 Pauletta Mademann
 S. Margaret Magrath
 Cheryl A. Mann
 Arthur H. Marateck
 William S. Martens
 Charles C. Miller, II
 Ellen Domaratus Mullen
 Joan E. Murphy
 Robert F. Neville
 David M. Ott
 John A. Palesis
 Gregory W. Pedlow
 H. Scott Perrill, Jr.
 Paula Strasburg Popp
 Joan Dunlop Reiter
 J. Lawrence Riley
 Shelley J. Ruehrmund
 J. Mark Ruhl
 Jeffrey D. Scott
 R. Stephen Shible
 Julie Pringle Smith
 J. Alan Spoler
 Gregory A. Staley
 Jack M. Stover
 Charles L. Strum
 Rebecca Ware Strum
 Bobbie R. Swain
 Barry E. Taylor
 Norma Tither
 Lawrence W. Torley
 Victoria Stuart Torley
 Gregory M. Van Doren
 Susanne Foothorap Vigeland
 Robert B. Wall, Jr.
 Douglas A. Wertman
 David L. Williams
 Nancy Swengel Wilson
 Kathryn Lee Wilson
 Annette Pearce Worsham
 Jeffrey I. Youngquist

1971

Elizabeth Young Abernethy
 Margaret Sobolewski Alexander
 Harriet Miller Beckert
 Abner H. Bagenstose, III
 Sharon Cuyler Berger
 Herbert T. Black
 David Bolin
 Richard A. Bonomo
 Jeffrey W. Brown
 David L. Brownold
 Ellen Viakley Burgraff
 David M. Clark
 Jane E. Coleman
 Kenneth S. Corson
 Martha Purvis Corson
 Richard G. Craig
 Sandra B. Currie
 Paul W. Dare
 Scott S. DeBold
 Michael P. Dimon
 Jerry I. Drew
 Craig C. Dunn
 William G. Durden
 Mary Robertaccio Ellis
 John R. Embick
 David R. Eshelman
 Sarah Englehart Evans
 James R. Etter
 Sharon Kilgore Featherstone
 Patricia Banker Finne
 Stephen A. French
 Joel Friedman
 Mary J. Gaskin
 Patricia Collins Gesualdi
 Dennis J. Gesualdi
 Mary Mason Gibson
 A. Wright Gibson, III
 Ross B. Gingrich
 G. Dorsey Green
 Suzanne Fost Green
 Barbara C. Greenberg
 Albert L. Hampson, III
 Elise Geller Hampson

Patricia Summers Hatters
 Leslie Wildrick Heiple
 Richard H. Henry
 Janet Roberts Jones
 Sylvia Minick Keller
 Elizabeth Logtens Klea
 Joseph A. Klea, Jr.
 David E. Kleiser
 Richard Koenig
 H. Scott Laird
 James M. Landis
 Joseph A. Layman, Jr.
 Karen Engle Layman
 Karen Houck Levesque
 Elizabeth Crispe Leins
 Richard A. Leins
 Paul M. Levit
 Nicholas S. Lippincott
 Carol A. Litrides
 Susan Miller Lynn
 Mary F. McCullough
 Maury A. Macht
 Nancy Magurn
 Robert A. Marcson
 Elizabeth Ann Martire
 Carolyn Kruse Menzie
 W. David Menzie
 Catherine Millious
 William F. Muth
 Ann Elizabeth Miller
 Ray C. Mitzel, Jr.
 Suzanne Koethe Morikawa
 Mary Wight Peden
 Ray F. Peters, III
 Karen N. Pflug-Felder
 David A. Plymyer
 Patricia Gordon Rath
 Roger J. Rath
 Katherine A. Richardson
 Alex L. Rugh
 Lucy Ware Rugh
 Eleanor Land Russell
 Eric J. Snyder
 Barbara E. Stanton
 Steven F. Stitzel
 Alan E. Timmcke
 John J. Tumulty, III
 Barbara Davidson Van Doren
 Ricky T. Walker
 Marilyn B. Weiner
 Donn Weinholtz
 Sallie C. Welte
 Klara Elias Williams
 Joseph J. Wilson
 David R. Witwer
 Murray Zuckerman

1972

Neal B. Abraham
 Edmund A. Abramovitz
 Anne M. Bacon
 Cheryl Ervin Baldi
 Rebecca A. Betts
 Glenn W. Boye
 Patricia Mulqueen Boye
 Lonny S. Cades

Katherine White Carey
 Faith A. Cox
 Edward R. Dana, Jr.
 Jeffrey L. Danielson
 Barbara Benjamin Davis
 Elizabeth Dickinson
 Robert G. Dykes
 Donald B. Ellis
 Lynn C. Ericksen
 Esteban A. Ferrer, III
 Ivan Friedrich
 Raymond L. Hamill
 Lucinda Hawley Heineman
 James E. Henry
 Donna Werner Hecker
 E. Katherine Hodges
 Stephen H. Hoffman
 Jane J. Howson
 Cary R. Jubinville
 Alice C. Kelton
 Sherry Rothenberger Knowlton
 Barbara M. Levering
 Edward H. Lichtenstein
 Deirdra Hooley McAfee
 R. Blair McBeth, Jr.
 Stephanie Newman McBride
 Robert H. McBride, Jr.
 Donna Stephens McCauley
 Linda J. McDowell
 Donna Coxie McLean
 Barbara Weigle MacPhail
 David B. Manchester
 John F. Marcy
 John Markowicz, Jr.
 Cherene Reeder Meier
 Thomas W. Meier
 Mary E. Moltrup
 Deborah J. Monk
 Susan Dunkle Mottern
 Edward H. Nabb
 Walter H. Ohar
 Kathy J. Phillips
 Anne Post
 Andrea Durr Powell
 Sydney E. Rab
 Bruce J. Rosen
 Martha Shaul Seferian
 R. Craig Shipp
 David R. Short
 Deborah H. Siegel
 N. Susan Slagle
 Ann Reinberger Snead
 Herbert D. Snyder
 Janice Eyer Snyder
 Ann E. Stillman
 Janet A. Styers
 Jane Thomas
 Marjorie J. Thompson
 Robert B. Turk
 Yvonne Charter Turk
 William N. Tyson
 Nancy J. Van Sant
 Wesley T. Viets
 Carla M. Vulpio
 Leigh H. Wachter
 Tracey Walen
 Randall E. Walleth
 Ellen Riley Wertman
 Christine Lacy Wilson
 Constance A. Zeni

1973

Steven L. Aldinger
 Marian Ashton
 Richard C. Barnoski
 Paul T. Barnstorf
 Thomas E. Beck
 Jerome K. Blask
 Carolyn Hussey Bourdow
 Barbara F. Boyle
 Kathryn Frost Burnham
 Roderick H. Burnham
 David F. Chavenson
 Roselle DiGiacomo Clark
 Sarah Cobrain
 Lawrence S. Cohen
 Susan Dreisbach Cohen
 John J. Conly
 Robert G. Cramer
 Joseph J. Devanney
 Nancy J. Deyle
 Linda G. Dhein
 Phyllis G. Dunlop
 Robert T. Ebert
 Elizabeth Hayes Eshelman
 Catherine A. Evans
 Gilpin R. Fegley
 Harvey Freedenberg
 Diane Hosking French
 Ronald A. Fronduti
 Carol Gartzke
 Suzanne Draut Geyer
 Gerald S. Greenberg
 Anne L. Hart
 Roberta L. Herceg
 Kevin Holleran
 Charles T. Isaacs, Jr.
 Janet Whiffen Jones
 David N. Kessler
 J. Robert Kramer, II
 Martha Quay Laird
 John A. Lasher
 Susan L. Leidy
 Victoria Sweetser Likman
 Claire Maratta Loeffelman
 Paul H. Loeffelman
 Edward R. Luscombe
 Frank E. McGahey, III
 Bruce T. MacPhail
 Catherine Crist Marcson
 Peter C. Marks
 Barbara C. Mills
 Jeffrey M. Mottern
 William L. Mueller
 Robert Ormanoski
 Eric A. Peter
 Linda K. Petersen
 Robert M. Reichel
 Cynthia Rockefeller
 Neil Sass
 Jeanne Casey Seigle
 Joan A. Simons
 Stephen J. Simpson
 Sally E. Spence
 Nordeen M. Squilla
 Deborah L. Squire
 Nancy Reinhart Steffy
 Mark W. Stewart
 John P. Streit, Jr.
 Deborah Brosseau Timmcke

Anya R. Treash
 Ellen Dwyer Vandover
 Michael B. Vandover
 Joellen Nary Wall
 Oden R. Warman
 Frederic J. Weiner
 Diane Thistle Weinholtz
 Robert D. Willemin
 Sharonn Wilson
 Dee P. Wisor

1974

Robert S. Aldridge
 Catherine J. Beimfohr
 Michael A. Bose
 Robert Brezinski
 John M. Cappello
 John H. Church
 Martha Spaunburg Church
 Bruce T. Davis
 Charles L. Eater
 Joanne Springer Eater
 John C. Echols, Jr.
 Carol L. Elbert
 John R. Fiorino, Jr.
 Cynthia Egbert Fourlas
 Daniel R. Gilbert, Jr.
 David Horn
 Susan F. James
 Oren E. Kaplan
 Stephen A. Kenety
 Roger M. Kligler
 Deborah Ann Lebman
 Kenneth R. Marvel
 Richard Orr
 Candace A. Paice
 Carl H. Peterson, Jr.
 Richard Pfau
 Constance L. Pierce
 Sandra Quittman
 Victoria Youcha Rab
 Donald A. Riggs
 Mary E. Schaefer
 Richard W. Schey
 Fincourt B. Shelton
 Eugene Sienkiewicz
 Danna Spitzform
 William B. Stabert
 Michael H. Sutton
 Ellen C. Tejral
 Gail E. Tomlinson
 Mark Walters
 Janice Pundsack Wisor
 Sabra M. Wood
 C. Thomas Work
 Jean C. Yoder

1975

The Class of 1975

1977

Sharon C. Painter

PARENT GIFT CLUBS

Mr. and Mrs. Ralph D. Espenship, JDS
 Dr. and Mrs. George Hyman, JDS
 Mr. and Mrs. Richard H. Turnbull, JDS
 Mr. and Mrs. Richard Abrons, BRA
 Mr. and Mrs. Robert M. Jones, Sr., BRA
 Mr. and Mrs. Shaw Mudge, BRA
 Mr. and Mrs. Walter H. Rossmassler, Jr., BRA
 Mrs. William H. Ashton, GMF
 Mr. and Mrs. Robert R. Balmer, GMF
 Mr. and Mrs. Peter S. Barno, GMF
 Dr. and Mrs. Seymour Baron, GMF
 Mr. and Mrs. Robert C. Bates, GMF
 Mr. and Mrs. Raymond W. Bauer, GMF
 Mr. and Mrs. Frank F. Baumgartner, GMF
 Mr. and Mrs. Thomas Cestaro, GMF
 Mr. and Mrs. G. Selden Chase, GMF
 Dr. Robert Ciampa, GMF
 Mr. and Mrs. Abram R. Clemmer, GMF
 Mr. and Mrs. William D. Corr, GMF
 Dr. and Mrs. William H. Crook, GMF
 Mrs. Margaret R. Crowley, GMF
 Mr. and Mrs. Robert M. Dare, Jr., GMF
 Mr. and Mrs. Isadore Davis, GMF
 Mr. and Mrs. Robert P. Desch, GMF
 Mr. John W. Douglas, GMF
 Mr. and Mrs. Stephen Ebner, GMF
 Mr. and Mrs. Maurits E. Edersheim, GMF
 Mr. and Mrs. James A. Fleming, GMF
 Mr. and Mrs. Sidney Garfield, GMF
 Mr. and Mrs. Russell E. Gaylord, GMF
 Mr. and Mrs. Edward J. Gillespie, GMF
 Dr. and Mrs. Joseph L. Gluck, GMF
 Mr. Gordon C. Griswold, GMF
 Mr. and Mrs. Samuel S. Hall, III, GMF
 Mr. and Mrs. Manuel Hand, GMF
 Mr. and Mrs. Hans H. Hechler, GMF
 Mr. and Mrs. Paul B. Hellenen, GMF
 Mr. and Mrs. James J. Hornbach, GMF
 Mr. and Mrs. William D. Hunt, GMF
 Edward W. Jew, Jr., M.D., GMF
 Rear Admiral Frank C. Jones, GMF
 Mr. and Mrs. Roland W. Joseph, GMF
 Mr. and Mrs. Worthington W. Joyce, Jr., GMF
 Dr. and Mrs. W. Bernard Kinlaw, GMF
 Mr. and Mrs. Paul Kline, GMF
 Walter E. Knouse, D.D.S., GMF
 Dr. and Mrs. Louis Labartino, GMF
 Dr. and Mrs. Ralph D. Lausa, GMF
 Mr. and Mrs. Marcelino E. Lavin, GMF
 Mr. and Mrs. Alvin W. LeFaivre, GMF
 Dr. and Mrs. John S. Lewis, GMF
 Mr. and Mrs. George P. Little, GMF
 Mr. and Mrs. John A. Long, GMF
 Mr. and Mrs. William E. Lusby, Jr., GMF
 Mr. and Mrs. Harvey H. McCommon, GMF
 Mr. and Mrs. Robert J. McGregor, GMF

Mr. and Mrs. Alfred J. Marcello, Jr., GMF
 Dr. and Mrs. Karl E. Marlin, GMF
 Mr. and Mrs. Renardo A. Matteucci, GMF
 Mr. and Mrs. Robert H. Meyerhoff, GMF
 Capt. and Mrs. John X. Miller, Jr., GMF
 Mr. and Mrs. Joseph A. Mirabile, Jr., GMF
 Mr. and Mrs. Marion P. Mourning, GMF
 Dr. and Mrs. Alexander H. O'Neal, Jr., GMF
 Brig. Gen. and Mrs. William W. Palmer, GMF
 Mr. and Mrs. Lewis H. Parks, GMF
 Mr. and Mrs. Roy T. Peraino, GMF
 Mr. and Mrs. Irwin Nat Pincus, GMF
 Dr. and Mrs. Francis S. Renna, GMF
 Mr. and Mrs. Sydney Reuben, GMF
 Mr. and Mrs. Harold S. Rosenbluth, GMF
 Philip A. Rosenfeld, M.D., GMF
 S. Patric Scavotto, M. D., GMF
 Mr. Melvin Simon, GMF
 Mr. and Mrs. William Slugg, GMF
 Dr. and Mrs. Anton W. Sohrweide, GMF
 Col. and Mrs. Herbert I. Stern, GMF
 Mr. and Mrs. William M. Stremlau, GMF
 Mr. and Mrs. John B. Tallerico, GMF
 Mr. and Mrs. Robert W. Trone, GMF
 Dr. and Mrs. David C. Tudor, GMF
 Mr. and Mrs. Charles Van Melis, GMF
 Mr. and Mrs. Walter M. Walsh, Jr., GMF
 Mr. and Mrs. Robert H. Weiner, GMF
 Mr. and Mrs. Carl T. Welte, GMF
 Mr. and Mrs. Thomas S. White, Jr., GMF
 Mr. and Mrs. Richard Willstatter, GMF
 Mr. and Mrs. Samuel Winokur, GMF
 Dr. and Mrs. Robert S. Yasui, GMF
 Mr. and Mrs. John B. Apple, HR
 Mr. and Mrs. Howard B. Armstrong, Jr., HR
 Mr. Frank C. Arrison, HR
 Mr. and Mrs. Harold B. Atkinson, Jr., HR
 Mr. and Mrs. Thomas Beaver, Jr., HR
 Dr. and Mrs. John F. Blair, HR
 Mr. and Mrs. James Blauner, HR
 Mr. and Mrs. Joseph H. Brunnquell, HR
 Mr. and Mrs. James L. Brunson, HR
 Mr. and Mrs. O. D. Buttolph, HR
 Mr. and Mrs. Kenneth S. Caldwell, HR
 Mr. and Mrs. James R. Derrick, HR
 Mr. and Mrs. Thomas A. Dillon, Jr., HR
 Mr. and Mrs. Arthur C. Dorrance, Jr., HR
 Mr. Robert W. Eltonhead, HR
 Mr. and Mrs. Albert L. Etzel, HR
 Mr. and Mrs. Robert W. Ferris, HR
 Col. and Mrs. Bernard M. Fillinich, HR
 Mr. and Mrs. John J. Flax, HR
 Mr. Joseph Gerofsky, HR
 Mrs. David A. Graham, HR
 Mr. and Mrs. Lauris L. Grant, HR
 Mr. and Mrs. Alan M. Hawman, Jr., HR
 Dr. H. Richard Hoff, HR
 Mr. and Mrs. Harrison D. Hutson, HR
 Mr. Gilbert W. Keech, Sr., HR
 Mrs. William F. Kelley, HR
 Mr. and Mrs. Paul Kessler, HR
 Mr. and Mrs. Robert L. Kopenhaver, HR

Mr. and Mrs. George J. Kunz, HR
 Mr. and Mrs. Raymond G. Lighty, HR
 Dr. and Mrs. Sze-Jui Liu, HR
 Dr. and Mrs. Francis C. Mayle, Jr., HR
 Mr. and Mrs. James L. Mershon, HR
 Mr. and Mrs. Herbert Preller, HR
 Mr. and Mrs. Thomas C. Richards, HR
 Mr. and Mrs. Edward Ross, HR
 Dr. and Mrs. Thomas F. Santilli, HR
 Mr. and Mrs. Nathan Saul, HR
 Mr. and Mrs. James Skopas, HR
 Mr. William D. Smith, HR
 Mr. and Mrs. Eugene A. Snyder, HR
 Mr. and Mrs. Charles W. Stewart, HR
 Dr. and Mrs. Gerald A. Sydell, HR
 Mr. Joseph Van Vleck, III, HR
 Dr. and Mrs. Ralph F. Waldo, HR
 Dr. and Mrs. Stanley H. Warmund, HR
 Mr. and Mrs. Hendryk S. Weeks, HR
 Mr. and Mrs. Maurice Weinreb, HR
 Mr. and Mrs. Philip N. Whittaker, HR
 Mr. Thomas S. Wilson, HR
 Mr. and Mrs. Paul F. Wottrich, HR
 Dr. and Mrs. Chris J. Zarafonitis, HR

PARENTS

Mr. and Mrs. Richard Abrons
 Mr. and Mrs. William R. Ainley
 Mr. and Mrs. Stephen Alex
 Mr. and Mrs. Albert H. Angerman
 Mr. Salvatore F. Angelozzi
 Mr. Peter Angstadt
 Mr. and Mrs. John B. Apple
 Mr. and Mrs. Howard B. Armstrong, Jr.
 Mr. Frank C. Arrison
 Mrs. William H. Ashton
 Mr. and Mrs. Harold B. Atkinson, Jr.
 Mr. and Mrs. James D. Atwater
 Reverend and Mrs. Jule Ayers
 Mr. and Mrs. Robert R. Balmer
 Mr. and Mrs. Peter S. Barno
 Dr. and Mrs. Seymour Baron
 Reverend and Mrs. Charles S. Bartolett
 Mr. and Mrs. Voldemars J. Basens
 Mr. and Mrs. Robert C. Bates
 Mr. and Mrs. Raymond W. Bauer
 Mr. and Mrs. Frank F. Baumgartner
 Mr. and Mrs. Thomas Beaver, Jr.
 Mr. and Mrs. Benjamin J. Bennett, III
 Mrs. Ethel Berman
 Mr. and Mrs. Walter C. Betts
 Mr. and Mrs. Donald S. Beyer
 Mrs. E. H. Bishop
 Dr. and Mrs. John F. Blair
 Mr. and Mrs. James Blauner
 Mr. and Mrs. Giles G. Blodgett
 Mr. David Bluebond
 Mr. and Mrs. Robert F. Boettger
 Mrs. Elizabeth B. Bonvillian
 Mr. and Mrs. Robert E. Boos
 Mr. and Mrs. J. R. McAllister Borie
 Dr. and Mrs. Eli Breger
 Mr. and Mrs. Harry R. Broberg
 Mr. and Mrs. Phillip G. Brown
 Mr. and Mrs. Joseph H. Brunnquell
 Mr. and Mrs. James L. Brunson
 Mr. and Mrs. James C. Bryan
 Mr. and Mrs. John E. Budzyna
 Mr. and Mrs. J. Roland Bustard
 Mr. and Mrs. O. D. Buttolph
 Mr. and Mrs. John W. A. Buyers
 Mr. and Mrs. Kenneth S. Caldwell
 Mr. Thomas A. Casey, Sr.
 Mr. and Mrs. Thomas Cestaro
 Mrs. Aline D. Channin
 Mr. and Mrs. G. Selden Chase
 Mr. and Mrs. Samuel E. Chodash
 Mrs. In Sook Chung
 Dr. Robert Ciampa
 Dr. and Mrs. Philip A. Clarkin
 Mr. and Mrs. Abram R. Clemmer

Mr. and Mrs. John P. Clyons
Mr. and Mrs. Joseph H. Cobrain
Mr. and Mrs. Irwin Cohen
Mr. and Mrs. Louis Cohen
Mrs. Gladys Colahan
Mr. and Mrs. Stuart D. Colman
Mr. and Mrs. E. Donald Congo
Mr. and Mrs. Raymond B. Connell
Mr. and Mrs. Neil L. Conver
Mr. and Mrs. Harry R. Corey
Mr. and Mrs. William D. Corr
Mr. and Mrs. Harold E. Crane, Jr.
Mr. and Mrs. John B. Cregan
Mr. and Mrs. Matthew J. Creme, Sr.
Mr. and Mrs. Robert F. Crispin
Dr. and Mrs. William H. Crook
Mrs. Margaret R. Crowley
Mrs. Jan S. Curtis
Mr. and Mrs. J. Gordon Daly
Mr. and Mrs. Robert M. Dare, Jr.
Mr. and Mrs. Isadore Davis
Mr. and Mrs. Walter J. Dealtrey
Dr. Donald H. Dembo
Mr. and Mrs. Edward H. Dennis
Mr. and Mrs. James R. Derrick
Mr. and Mrs. Robert P. Desch
Mr. and Mrs. Robert E. Devaney
Mrs. Benjamin Dickstein
Mr. and Mrs. Thomas A. Dillon, Jr.
Mr. and Mrs. Arthur C. Dorrance, Jr.
Mr. John W. Douglas
Mr. Robert W. Dudley
Mr. and Mrs. Stephen Ebner
Mr. and Mrs. C. C. Edmunds
Mr. and Mrs. Maurits E. Edersheim
Mr. and Mrs. Frank R. Elia
Mrs. Lucille Ellias
Mr. Robert W. Eltonhead
Mr. and Mrs. Arnold C. Emerson
Mr. and Mrs. Ralph D. Espenship
Mr. and Mrs. Albert L. Etzel
Mr. and Mrs. Charles J. Ewels
Mr. Allen W. Faaet
Mr. and Mrs. Donald I. Farmer
Reverend and Mrs. William H. Felmeth
Mr. and Mrs. Robert W. Ferris
Colonel and Mrs. Bernard M. Fillinich
Mr. and Mrs. John J. Flax
Mr. and Mrs. James A. Fleming
Mr. and Mrs. John S. Florenz
Mr. and Mrs. William C. French, Jr.
Mr. and Mrs. Paul Friedman
Mrs. Louis A. Ganz
Mr. and Mrs. Sidney Garfield
Mr. Dean B. Garland
Mr. and Mrs. Russell E. Gaylord
Mr. Nicholas J. Geers
Dr. and Mrs. Murray Geller
Mr. Joseph Gerofsky
Mr. and Mrs. Arnold S. Giannetti
Mr. and Mrs. Edward J. Gillespie
Dr. and Mrs. Joseph L. Gluck
Mr. and Mrs. Jerome D. Golding
Mrs. David A. Graham
Mr. and Mrs. Lauris L. Grant
Mr. and Mrs. Cyril W. Greene
Mr. and Mrs. John F. Grenell
Dr. James J. Griffith
Mr. Richard D. Grill
Mr. Gordon C. Griswold
Mr. and Mrs. Clifford R. Gross
Mr. and Mrs. Allan G. Gruchy
Dr. and Mrs. Hermann K. Gummel
Mr. and Mrs. Randolph V. L. Hall
Mr. and Mrs. Samuel S. Hall, III
Mr. and Mrs. Manuel Hand
Dr. and Mrs. Jeffrey H. Harris
Mr. and Mrs. Richard T. Harrison
Mr. and Mrs. Alan M. Hawman, Jr.
Mr. and Mrs. Hans H. Hechler
Mr. and Mrs. Stephen V. Heine
Mr. and Mrs. Paul B. Hellenren
Dr. and Mrs. Arthur L. Herrmann
Mr. and Mrs. W. Wilson Hershner
Mr. and Mrs. Donald P. Hoagland
Dr. H. Richard Hoff
Dr. and Mrs. Robert C. Holland
Mr. and Mrs. James E. Honan
Mr. and Mrs. James J. Hornbach
Mr. and Mrs. Lawrence E. Horner
Dr. and Mrs. William Horwitz
Mr. and Mrs. Morris N. Housel, Jr.
Mr. and Mrs. William H. Huber
Mr. and Mrs. William D. Hunt
Mr. and Mrs. Harrison D. Hutson
Dr. and Mrs. George Hyman
Mr. and Mrs. Gabriel A. Ivan
Mrs. H. Kirk Jackson
Mr. and Mrs. Irving Jacobs
Mr. Edward C. Jaegerman
Dr. Edward W. Jew, Jr.
Mr. and Mrs. David Jolkovski
Mr. and Mrs. Bradford S. Jones
Rear Admiral Frank C. Jones
Mr. and Mrs. Robert M. Jones, Sr.
Mr. and Mrs. Roland W. Joseph
Mr. and Mrs. Worthington W. Joyce, Jr.
Mr. and Mrs. Carl H. Kalberkamp
Mr. and Mrs. Bernard Kalikow
Reverend and Mrs. Gerald D. Kauffman
Mr. and Mrs. Seymour Kazan
Mr. Gilbert W. Keech, Sr.
Mrs. William F. Kelley
Mr. and Mrs. Roy C. Keene
Mr. and Mrs. Robert A. Kennedy
Mr. and Mrs. Paul Kessler
Dr. and Mrs. W. Bernard Kinlaw
Mr. and Mrs. Paul Kline
Dr. Walter E. Knouse
Mr. and Mrs. Robert L. Kopenhaver
Mr. and Mrs. Arthur S. Kovnat
Mr. and Mrs. Joseph C. Kreder
Mr. and Mrs. Anthony Krzywicki
Mr. and Mrs. George J. Kunz
Dr. and Mrs. Louis Labartino
Dr. and Mrs. John R. Lapp
Dr. and Mrs. Ralph D. Lausa
Mr. and Mrs. Marcelino E. Lavin
Colonel and Mrs. Joseph O. Lax
Dr. and Mrs. Richard P. Layman
Mr. and Mrs. Thomas C. Leak, Jr.
Mr. and Mrs. Alvin W. LeFavre
Mr. and Mrs. Leonard Leff
Mr. and Mrs. Paul Lewis Lentz
Mr. and Mrs. Robert L. LeRoy
Mr. and Mrs. Joseph T. Lester, Jr.
Dr. and Mrs. John S. Lewis
Mrs. Laura G. Lienau
Mr. and Mrs. Raymond G. Lighty
Mr. and Mrs. William Linenberg
Mr. and Mrs. George P. Little
Dr. and Mrs. Sze-Jui Liu
Mr. and Mrs. John A. Long
Mr. and Mrs. William E. Lusby, Jr.
Mr. and Mrs. Luke C. McAllister
Mr. and Mrs. Gerald F. McCann
Mr. and Mrs. Harvey H. McCommon
Mr. and Mrs. James McCullough
Colonel Harry W. McCurdy
Mrs. Marion T. McCutcheon
Mr. and Mrs. Wilbur B. McDowell
Mrs. Eugene J. McGorry
Mr. and Mrs. Robert J. McGregor
Mrs. Donna L. McKain
Mr. and Mrs. Walter G. MacLaughlin
Mr. and Mrs. Alfred J. Marcello, Jr.
Mr. and Mrs. Sed O. Marcy
Mr. and Mrs. John M. Markel
Dr. and Mrs. Karl E. Markin
Mr. and Mrs. Stanton C. Martens
Mr. and Mrs. Richard A. Martin
Mr. and Mrs. Milton I. Marx
Mr. and Mrs. Renardo A. Matteucci
Dr. and Mrs. Francis C. Mayle, Jr.
Mrs. Clifford R. Maynard
Mr. and Mrs. James L. Mershon
Mrs. Jane C. Mertz
Mr. and Mrs. Robert H. Meyerhoff
Mr. and Mrs. Harry E. Miley, Jr.
Mr. and Mrs. Frank J. Miller
Captain and Mrs. John X. Miller, Jr.
Mr. and Mrs. Joseph A. Mirabile, Jr.
Mrs. Doris V. Mix
Mr. and Mrs. Carl K. Miyabara
Mr. and Mrs. Joseph R. Moffitt
Mr. and Mrs. William P. Moore
Mr. and Mrs. George V. Morton, Jr.
Mr. and Mrs. Philip Moskowitz
Mr. and Mrs. Jack D. Moses, Jr.
Mr. and Mrs. Marion P. Mourning
Mr. and Mrs. Shaw Mudge
Mrs. Alice H. Newman
Mr. and Mrs. William A. Nixon
Mr. and Mrs. Ernest C. Olsen
Dr. and Mrs. Alexander H. O'Neal, Jr.
Mr. and Mrs. Calvin R. Packard
Brigadier General and Mrs. William W. Palmer
Mr. and Mrs. Davis R. Parker
Mr. and Mrs. Lewis H. Parks
Mr. and Mrs. Roy T. Peraino
Mrs. Bernice Passaretti
Mrs. Ronald F. Pencek
Mr. and Mrs. Donald F. Peters
Mr. and Mrs. Raymond G. Peterson
Mr. and Mrs. Irwin Nat Pincus
Mr. and Mrs. Edward B. Pohl
Mr. and Mrs. Samuel I. Popp
Mr. and Mrs. William E. Powers
Dr. and Mrs. Ernest F. Pratt
Mr. and Mrs. Herbert Preller
Mr. and Mrs. Nicholas Protan
Mr. and Mrs. Emil Quadri
Mr. and Mrs. James W. Quiggle, III
Mr. and Mrs. Joseph L. Raphael
Mr. and Mrs. Eric Rehfeld
Mr. and Mrs. Sanford Reissman
Dr. and Mrs. Francis S. Renna
Mr. Richard N. Renshaw
Mr. and Mrs. Sydney Reuben
Mr. and Mrs. Thomas C. Richards
Mrs. Yetta Richman
Mr. and Mrs. Norman D. Rieberman
Mr. and Dr. Dezo Romanowicz
Mrs. Louis C. Rose
Mr. and Mrs. Harold S. Rosenbluth
Dr. Philip A. Rosenfeld
Mr. and Mrs. Edward Ross
Mr. and Mrs. Walter H. Rossmassler, Jr.
Mr. and Mrs. Siegfried Rowe
Mr. and Mrs. Arnold Ruegg, Jr.
Dr. and Mrs. Charles Santangelo
Dr. and Mrs. Thomas F. Santilli
Mr. and Mrs. Michael L. Santoro
Mrs. Charlotte K. Sapochak
Mr. and Mrs. Harold Satran
Leonard Sattel, M. D.
Mr. and Mrs. Nathan Saul
S. Patric Scavotto, D.M.D.
Mr. and Mrs. Saul Schach
Arne E. Schairer, M. D.
Mr. and Mrs. Leonard W. Schloss
Mr. and Mrs. Irwin Schneider
Mr. and Mrs. John W. Scott
Dr. and Mrs. Alfred M. Sellers
Mr. and Mrs. William D. Shaffer
Col. and Mrs. Charles A. Shaunese, Jr.
Dr. and Mrs. Israel Shulman
Mrs. Claudia Sienkiewicz
Mr. Melvin Simon
Mr. and Mrs. James Skopas
Mr. and Mrs. Neal W. Slack
Dr. and Mrs. Robert B. Sleight
Mr. and Mrs. William Slugg
Mr. and Mrs. Rodney W. Smith, Sr.
Mr. William D. Smith
Col. and Mrs. William W. Smith, Jr.
Mr. and Mrs. Clair A. Snyder
Mr. and Mrs. Eugene A. Snyder
Dr. and Mrs. Anton W. Sohrweide
Mr. and Mrs. Elmer A. Soprano
Mr. and Mrs. Alan H. Sperling
Mr. and Mrs. Hyman Solomon
Mr. and Mrs. Gilbert Sperling
Mr. and Mrs. Bernhardt K. Stabert
Mr. and Mrs. George S. Stapleton
Mr. and Mrs. Karl E. Steffen
Col. and Mrs. Herbert I. Stern
Mr. and Mrs. Charles W. Stewart
Mrs. Florence M. Stewart
Mr. and Mrs. Andrew E. Strakele
Mrs. Lillian M. Strasburg
Mr. and Mrs. William M. Stremlau
Mr. and Mrs. William F. Suhring
Mr. and Mrs. Richard E. Swavely
Dr. and Mrs. Gerald A. Sydell
Mr. and Mrs. John B. Tallerico
Mr. and Mrs. Leon Tanzer
Mr. and Mrs. Louis S. Taylor
Mr. and Mrs. Louis F. Thompson

Mr. and Mrs. M. Claude Thompson
 Mr. and Mrs. Richard A. Timmons
 Mr. and Mrs. Robert W. Trone
 Dr. and Mrs. David C. Tudor
 Mr. Andrew Tully
 Mr. and Mrs. Richard Turnbull
 Mr. and Mrs. Frank Tyska
 Mr. and Mrs. Charles Van Melis
 Mr. Robert S. H. Vance
 Mr. Joseph Van Vleck, III
 Mr. John C. Volavka
 Mr. and Mrs. Philip S. Voltz
 Dr. and Mrs. Richard F. Wagner
 Mr. and Mrs. V. A. Wait, Jr.
 Dr. and Mrs. Ralph F. Waldo
 Mr. and Mrs. Walter M. Walsh, Jr.
 Mr. and Mrs. Quentin M. Walton
 Dr. and Mrs. Stanley H. Warmund
 Mr. and Mrs. Hendryk S. Weeks
 Mr. and Mrs. Robert H. Weiner
 Mr. and Mrs. Maurice Weinreb
 Mr. and Mrs. Morton Jerome Weiss
 Mr. and Mrs. Carl T. Welte
 Mr. and Mrs. Thomas S. White, Jr.
 Mr. and Mrs. Philip N. Whittaker
 Mr. and Mrs. Robert M. Willan
 Mrs. Robert D. Willemin
 Mr. and Mrs. Richard Willstatter
 Mr. Thomas S. Wilson
 Mr. and Mrs. Samuel Winokur
 Mr. and Mrs. Paul F. Wottrich
 Dr. and Mrs. Richard S. Yamamoto
 Dr. and Mrs. Robert S. Yasui
 Mr. William J. Yates
 Mr. Stanley A. Zapotoczny
 Dr. and Mrs. Chris J. Zarafonetis
 Mr. and Mrs. Richard H. Zeigler
 Mr. and Mrs. Donald R. Ziegler
 Mr. Stephen Zsoldos
 Mr. and Mrs. David Zuckerkandel

FACULTY AND ADMINISTRATION

Robert W. Belyea, GMF
 John E. Benson, GMF
 David Brubaker, GMF
 Dorothy L. Cieslicki, GMF
 Leonard G. Doran, GMF
 Paul Kaylor, GMF
 C. Flint Kellogg, GMF
 Kenneth L. Laws, GMF
 Priscilla Laws, GMF
 Howard L. Rubendall, GMF
 Joseph Schiffman, GMF
 Henrietta Seibert, GMF
 George Allan, HR
 Robert Barr, HR
 Marianne Bogojavlensky, HR
 William Bowden, HR
 Mary Frances Carson, HR
 Barry Gaal, HR
 Warren J. Gates, HR
 Frank Hambrook, HR
 Harry Kreps, HR
 Peter Martin, HR
 K. Robert Nilsson, HR
 Arthur A. Sheaffer, HR
 Richard Sia, HR
 Martha Slotten, HR
 Robert S. Thomas, HR
 Charles Twichell, HR
 Bruce Vogelsong, HR
 Lee Ann Wagner, HR
 John W. Woltjen, HR
 Dennis Akin
 William Alwood
 Bruce Andrews
 Paul F. M. Angiolillo
 Kathleen W. Barber
 Elizabeth Billings
 Salvatore W. Benelli
 Dorothy W. Bowers
 Esther M. Bushey
 Edwin W. Conatser
 Dorothy W. Culp
 Mary S. deGrys
 Bonnie S. Donahue
 John W. Draper
 Dorothy DuCharme

Cyril W. Diggins
 Ida Mae Eppley
 Arturo Fox
 Isabel P. Group
 Nancy Haugen
 Charles Harvey
 John S. Henderson
 Jeanne Hockley
 A. Craig Houston
 Charles Jarvis
 Jean Jeffries
 J. Brooks Jones
 Joyce Keiser
 John King
 W. Wright Kirk
 Dennis Klinge
 Avis Knowlton
 Sylvester Kohut
 Lois Landis
 Velva B. Lebo
 Robert Leyon
 Barbara McDonald
 Daniel J. McDonald
 Joseph J. McHugh, Jr.
 Ruth M. McMeans
 Silvine Marbury
 Enrique Martinez-Vidal
 Ann H. Mathews
 Franklin P. Manges
 William Nickey
 J. Forrest Posey
 Robert Rasch
 William Robert
 Dieter Rollfinke
 Eugene J. Rosi
 Almeda Ruda
 H. Wade Seaford
 Donald Seibert
 Richard Sheeley
 Donald Souder
 Joan Steigleman
 John W. Steigleman, Jr.
 Gene Stout
 Audrey E. Thorpe
 David Watkins
 Nona Westerhoff
 Jeffrey Wiles
 Neil Wolf
 Lewis C. Woodworth
 Paul E. Zeigler

MATCHING GIFTS COMPANIES

Abbott Laboratories Fund
 The A. S. Abell Company Foundation, Inc.
 Aetna Life & Casualty
 Air Products and Chemicals Inc.
 Airco, Inc.
 Alcoa Foundation
 Allendale Insurance
 Allied Chemical Foundation
 American Bank and Trust Company of Pennsylvania
 American Can Company Foundation
 American Home Products Corporation
 American-Standard
 Arthur Andersen & Company Foundation
 Armco Foundation
 Armstrong Cork Company, Inc.
 Atlantic Richfield Foundation
 Bethlehem Steel Corporation
 Bristol-Myers Company
 Brockway Glass Company, Inc.
 CEL-FIBE
 C.N.A. Foundation
 The Chase Manhattan Bank
 Chemical Bank
 Chubb & Son Inc.
 Colgate-Palmolive Company
 The Colwell Company
 Connecticut General Insurance Corporation
 Connecticut Mutual Life Insurance Company
 The Continental Corporation Foundation
 Crompton & Knowles Corporation
 Diamond Crystal Salt Company
 Dresser Foundation
 Equitable Life of Iowa
 Exxon Education Foundation
 Exxon U.S.A. Foundation

Federated Department Stores, Inc.
 The Fidelity Bank
 Field Enterprises Charitable Corporation
 First National City Bank
 Frank E. Gannett Newspaper Foundation, Inc.
 General Electric Foundation
 General Reinsurance Corporation
 Girard Bank
 Gulf Oil Foundation
 Hartford National Bank and Trust Company
 Haskins & Sells Foundation, Inc.
 Hercules Incorporated
 Hershey Foods Corporation
 The Hoffmann-La Roche Foundation
 Houghton Mifflin Company
 Hunt's Theatres, Incorporated
 IBM Corporation
 ICI United States, Inc.
 INA Foundation
 Interlake Foundation
 International Minerals & Chemical Corporation
 Johnson & Johnson
 Koppers Company Foundation
 Lever Brothers Company
 The Lukens Steel Foundation
 McDonald's Corporation
 McGraw-Hill, Inc.
 Martin Marietta Corporation
 Mellon Bank, N.A.
 The Merck Company Foundation
 Metropolitan Life Insurance Company
 Minnesota Mining & Manufacturing Foundation, Inc.
 Mobil Foundation, Inc.
 MONY Mutual of New York
 The N. C. R. Foundation
 Nalco Chemical Company
 National Steel Corporation
 New England Mutual Life Insurance Company
 The Northwestern Mutual Life Insurance Company
 W. W. Norton & Company, Inc.
 PPG Industries Foundation
 The Peat, Marwick, Mitchell Foundation
 Pennsylvania Power & Light Company
 Pennwalt Foundation
 The Penton Publishing Foundation
 Phoenix Mutual Life Insurance Company
 Polaroid Foundation, Inc.
 Price Waterhouse Foundation
 Provident Mutual Life Insurance Company of Philadelphia
 The Prudential Insurance Company of America
 Quaker Chemical Foundation
 Reliance Insurance Companies Foundation
 Richardson-Merrell, Inc.
 Rockefeller Family & Associates
 Rohm & Haas Company
 The Rust Engineering Company
 Schering Foundation, Inc.
 G. D. Searle & Company
 The Sherwin-Williams Foundation
 The Singer Company Foundation
 Smith, Kline & French Foundation
 Squibb Corporation
 J. P. Stevens & Company, Inc. Foundation
 Stone & Webster, Incorporated
 Teledyne Charitable Trust Foundation
 TIME, Incorporated
 Towers, Perrin, Forster & Crosby, Inc.
 Transaction Technology Inc.
 The Travelers Insurance Companies
 UNIROYAL Foundation
 Warner-Lambert Company
 Westinghouse Educational Foundation
 Weyerhaeuser Company Foundation
 The Arthur Young Foundation

NON-ALUMNI FRIENDS

Louis Ancel, JDS
 Carl P. Clare, JDS
 Mary Dickinson Club, JDS
 Mary Ames Raffensperger, JDS
 Alexander Rush, JDS
 Mrs. Irene R. Spangler, JDS

Donald Hayward, BRA
Robert L. Reamy, BRA
William S. Masland, GMF
George L. Morrison, Jr., GMF
Mrs. Alice Brown Myers, GMF
Mr. and Mrs. Arthur D. Platt, GMF
John B. Warman, GMF
Albert L. Keiser, HR
Taylor Alderman
Horace Baldwin
Mollie M. Fyne
Mrs. Thomas R. Jeffery
Sigma Delta Chi
Mrs. Rae Saul Silverman

CORPORATIONS

American Bank and Trust Company
of Pennsylvania
Amoco Foundation, Inc.
The Bache Corporation Foundation
Frank Black Mechanical Services, Inc.
Carlisle Container Company
Carpenter Foundation

Cohen Brothers, Printers
A.B. Dick Products of Harrisburg
The Equitable Life Assurance Society
of the United States
Farmers Trust Company
Ford Motor Company Fund
Gold Seal Distributors
Gulf Oil Foundation
Household Finance Corporation
Kimberly-Clark Foundation, Inc.
Lenkerbrook Farms, Inc.,
Irwins Division
McCreath & Son of Hampton Roads, Inc.
C. H. Masland & Sons
The New York Community Trust
Pennsylvania Power & Light Company
Piezo Crystal Company
Reeves-Hoffman Division of Dynamics
Corporation of America
Restaurant Equipment House, Inc.
The Sears-Roebuck Foundation
L. B. Smith Educational
Foundations, Inc.
The United Telephone Company
of Pennsylvania

FOUNDATIONS

The Althouse Foundation
The Beefeater Foundation
Blum-Kovler Foundation
Foundation for Independent Colleges, Inc.
The Kirkman Foundation
The Christian R. and Mary F. Lindback
Foundation
The Harvey F. Mack & Florence S. Mack
Educational and Charitable Fund
Metzger College Trust Fund
The Seven Trees, Inc.
L. B. Smith Educational Foundation, Inc.

UNITED METHODIST CHURCH GIFTS

Board of Higher Education and Ministry
Nashville, Tennessee
Central Pennsylvania Conference
Harrisburg, Pennsylvania
Southern New Jersey Conference
Cherry Hill, New Jersey

Announcing

DICKINSON COLLEGE CHARITABLE REMAINDER TRUSTS

—Pooled Income Funds
Plan 1-Income
Plan 2-Growth

—Annuity Trusts

—Unitrusts

Invest in the future of Dickinson College while you receive
income and tax benefits.

For further information write to:

**Director of Planned Giving
Dickinson College
Carlisle, Pa. 17013**

Personal Mention

Engagements

1968—ANNE BROOKE McINNES to Richard S. Ranck.
1974, 1975—RICHARD F. ORR to CYNTHIA K. COURTNEY. An August wedding is planned.
1974, 1976—JEFF COHO to WEETIE BEYER. An August wedding is planned.

Marriages

1924—E. LAURENCE SPRINGER to Mrs. Stanley Loomis on October 9. They reside at 2112 Caminito Circulo Sur, La Jolla CA.

1938—The Rev. JOHN G. RHINESMITH to Virginia L. Diehl on September 20. They reside in Colonie NY.

1952—Dr. DAVID ALLEN NICKEY to Constance L. Simmons on October 26.

1968—EDWARD C. WILSON III to Judith Ann Bogdan on June 14. They reside at 305 North Franklin St., Apt. 4, Bel Air MD 21014.

1970, 1971—JAMES DRAKE to ANN SHEEHAN on November 1. They reside at 213 South Pitt Street, Carlisle PA 17013.

1971—MARY F. McCULLOUGH to Martin H. Baumberger. The wedding will take place on March 20.

1971, 1973—Captain LON C. HAINES to DENISE SKILLIN on February 14. They are residing at 8 Eaton Lane, Willingboro NJ. At the end of March they will go to Korea.

1972—CHARLES N. HUNT to Verna M. Peets on November 29.

1972—ANN E. STILLMAN to David C. Kelly on November 1. They reside in Stamford CT.

1973—GERALD S. GREENBERG to Pamela Sue Meyers on August 24. They reside in Cambridge MA.

1973—RICHARD C. BARNOSKI to Debra Ann Myers on October 11. They reside in Drexel Hill PA.

1973, 1974—ROBERT B. ALLEN to NANCY P. GILLESPIE on September 27. They reside in Annapolis MD.

1974, 1975—JAMES M. BROWN to SUSAN KAY ESPENSHIP on August 16. They reside in Princeton NJ.

1974, 1975—MARK C. WALTERS to MEREDITH L. MARTIN. They reside at 2001 Westheimer Street, Apt. 103, Houston TX 77006.

1974, 1975—MITZI V. ABNEY to HERMAN L. WISDOM, JR. on November 1.

1975—ROBERT E. GROVER, JR. to Mary M. Baker on December 24.

Births

1959, 1961—To Mr. and Mrs. EFRIM ADNOPOZ (SUSAN GIBBS) by adoption a son, Peter Efrim, born August 15.

1961—To Mr. and Mrs. Loren M. Berry III (ESTHER FEATHERER) a son, Loren IV, on June 6.

1961—To Mr. and Mrs. DAVID G. STEVENSON a daughter, Kimberly Macy, on October 14.

1963—To Mr. and Mrs. RICHARD STEEL a son, Marc Philip, on September 5.

1964, 1970—To Mr. and Mrs. CARL E. BOLTER (JANE HEAVENER) a daughter, Michelle Jane, on October 2.

1964—To Mr. and Mrs. EDWARD H. WHITE a son on October 22.

1964—To Dr. and Mrs. EUGENE K. BETTS a daughter, Anne-Marie, on July 24.

1966—To Mr. and Mrs. Al Newberry (PATRICIA CASERLY) a daughter, Dara Madeline, on August 22.

1966—To Mr. and Mrs. Joseph Sabatini (CAROLYN ASHER) a son, William Asher, on October 8.

1969—To Mr. and Mrs. Edward Greenberg (JERI YAVERBAUM) a daughter, Allison Rachel, in September.

1969—To Mr. and Mrs. Larry A. MacPherson (BARBARA GLASMIRE) a daughter, Laura, on July 28.



Harris R. Green, Jr. '34

The Classes

1931

J. BOYD LANDIS, Carlisle PA attorney, was elected chairman of the board of the Farmers' Trust Company.

The Rev. WILLIAM I. LOCKWOOD, rector of the Lake-wood NJ All Saints Episcopal Church, retired on October 1 after having served the Lake-wood parish for nearly 33 years. He and his wife reside in Laurelhurst NJ.

RICHARD A. CARTMELL is serving in the Special Services Department of the University of Montana as a mathematics tutor. He resides at Parkside Apartments L-6, 3602 Stephens Avenue, Missoula MT 59801.

GLADYS LEFEVRE has moved from Haddon Heights NJ to 122 West End Avenue, Haddonfield NJ 08033.

1933

DEHAVEN WOODCOCK has been appointed director of deferred giving for the Illinois Institute of Technology.

1934

HARRIS R. GREEN, JR., assistant secretary of Rohm and Haas Company, retired from the corporation after nearly 30 years of service. A graduate of Harvard University Law School, he joined Rohm and Haas in 1946. He resides in Glenside PA.

1935

On the Paris Tour sponsored by the Dickinson General Alumni Association, October 27-November 4, the Class of '35 had the biggest class representation, with 12 out of the total Dickinson contingent of

48 aboard the 300-passenger DC-8 Stretch-Jet charter flight. Four members of the class made the trip, accompanied by eight members of their respective families: Mrs. MARY BEALE TANGER and husband; EDWARD C. FIRST, JR. and wife, plus their son and daughter-in-law and daughter and son-in-law; GEORGE E. REED and his mother; and FRED W. TURNER and wife.

G. BRUCE WAGNER, York PA, recently returned from an extended tour of Germany and Switzerland.

1936

MARION RANSOM has retired from the Veterans Administration as chief of physical therapy, Dublin (GA) V. A. Center. She now resides in DeLeon Springs FL 32028.

Mr. and Mrs. JOHN W. MOLE have moved to 1018 Stagecoach Road, Santa Fe NM 87501.

1937

EDWARD McCLAIN, attorney of Beaver Falls PA, has been elected president of the board of directors of the Medical Center of Beaver County.

1938

AIDA T. HUNTER, Brooklyn NY, visited South Africa and East Safari for camera safari in October.

1939

W. GIBBS MCKENNEY, Baltimore attorney and trustee of the College, was elected to the board of trustees of Loyola College, Baltimore MD.

1940

LTC SAMUEL F. HEPPFORD represented the College at the inauguration of Dr. Howard K. Davis as the founding president of Artesia Christian College, Artesia NM in December.

HARRY HOUESHEL has been granted a leave of absence from Indiana University School of Music for the academic year 1975-76 to accept an invitation from the Florida State University School of Music to be a visiting professor of flute. In addition to teaching, he will be the

flutist with the FSU faculty woodwind quintet. He and his wife, RUTH DONALDSON, are living at 3721 Thomasville Road, Tallahassee FL 32303.

The Rev. ROBERT J. THOMAS, pastor of Christ Church, United Methodist, Sherrill NY, has been elected to membership on the World Methodist Council. Mr. Thomas will serve as a member of the Council through the quinquennium ending in 1981. He will attend the sessions of the World Council in Dublin, Ireland, August 25-31.

1942

On October 3, ROBERT H. STEEDLE was sworn in as a Superior Court Judge in Atlantic City NJ. A former member and president of the Ventnor City Council, he also taught a course on trial techniques for admission to the state bar association.

1943

SAMUEL F. MELCHER, JR. was named executive vice president of the Lehn & Fink Products Co., a division of Sterling Drug Inc. in October. He began his career with the company in 1959, having previously been associated with The Mennen Co., Olin Mathieson, and Colgate-Palmolive Co. He resides with his family at 17 Anona Drive, Upper Saddle River NJ.

JOHN C. SCHMIDT and his son, John C. Schmidt, Jr., a graduate of the Dickinson School of Law, have formed a law partnership, with offices at 418 West Olney Avenue, Philadelphia PA and 608 West Main Street, Lansdale PA.

1946

H. JOSEPH HEPPFORD, attorney of Harrisburg PA, is serving his 7th term in the Pennsylvania House of Representatives.

1947

ROBERT GERHARD, Glenside PA, has been elected president of the Pennsylvania Association of Realtors for 1976. He maintains offices in Philadelphia and Glenside.

1948

State Senator JOSEPH S. AMMERMAN was the main speaker at the Snyder County Democratic Committee fall dinner in October. Elected to the State Senate in 1970, Senator Ammerman was re-elected in 1974.

1949

Col. CHESTER R. SMITH, York PA, retired in September after more than 34 years of continuous Army service. He was formerly professor of military science at Gettysburg College and director of the Army ROTC programs at York College of Pennsylvania and Millersville State College.

F. M. R. SIMONS is city treasurer-elect of Harrisburg PA.

1951

ROBERT E. LAYTON joined J. M. Korn and Son, Inc., Philadelphia marketing communications agency, as an account manager. He had previously been with Weightman, Inc. He resides in Newtown Square PA with his wife.

JOSEPH BURGOON has been elected executive vice president of Cardinal Federal Savings and Loan Association, Cleveland OH.

1952

Dr. ERNEST R. GRIFFITH, Richmond VA, represented the College at the inauguration of T. Edward Temple as the second president of Virginia Commonwealth University in December.

ROBERT T. WEED has been named president of Stafford-Reeves of New York City, a new R. T. French subsidiary, which produces artists' materials and supplies. He joined French in 1956 and has been serving as acquisitions development manager. He resides with his family in Pittsford NY.

1953

WILLIAM STARK, special agent for the Defense Department, was awarded a Certificate of Achievement, the highest recognition a civilian employee can receive from the

Defense Investigative Service. He resides with his family in Reisterstown MD.

GEORGE C. HERING, Esq., Wilmington DE, has been elected president of the Friends of the John Dickinson Mansion.

1954

WALTER M. FISH has been appointed a divisional vice president of The Franklin Mint. Previously director of marketing, he has been named vice president of marketing for The Franklin Mint-U.S., with responsibility for domestic marketing. He resides with his family in Wayne PA.

SIDNEY D. KLINE, JR. has been appointed to the steering committee of the 1975 Dickinson Forum.



Walter Fish '54

1956

JOHN P. WINAND is a financial analyst with Monsanto. He resides with his wife, RUTH CONHAGEN, and four children at 196 Gunston Hall, Chesterfield MO 63017.

Dr. HENRY J. GOLD, Philadelphia PA, has been Board certified in family practice and is now permitted the use of F.A.A.F.P. after his name.

1957

Dr. PAUL KOVNAT, who is in the practice of nephrology and hypertension, has joined two other physicians for the practice of internal medicine with offices located at 100 Cienega Street, Santa Fe NM 87501.

1958

DON O'NEILL recently received IBM's Outstanding

Contribution Award for his innovative management strategy in the development of the TRIDENT Submarine Command and Control System. Don is program manager with IBM's Federal Systems Division Shipboard and Defense business group. He resides with his wife, ALTA LEE STINCHCOMB '60, and two children at 9305 Kobe Way, Gaithersburg MD.

DONALD H. ROESKE is office manager of the David Cronheim Agency Inc., Chatham NJ. He resides at 5 Meade Court, Somerset NJ 08873.

1959

ALBERT H. SLATER III, was elected secretary of the Kennametal Inc. in October. He had previously served as assistant secretary and assistant general counsel. Prior to joining Kennametal in 1970 he was employed by the law firm of Buchanan, Ingersoll, Rodewald, Kyle and Buerger. He resides in Ligonier PA.

JANE READER WEAVER is the producer and interviewer of a new series of televised interviews which aired for the first on WLVT Channel 39 in December. Area women who have achieved success both in and out of their homes are featured in the series. She resides with her husband and children in Allentown PA.

Dr. ALAN KELLERMAN, Berlin NJ, has been appointed to the executive committee of the Camden County Heart Association.

RONALD M. NADITCH, Annapolis MD, has been appointed to the 15-man State Grievance Review Board. He has also been elected to a second term as a member of the Board of Directors for Maryland States Attorney's Association.

Dr. ROBERT M. DAVIS resides with his wife and three sons at 30 Fox Run Drive, York PA. He has been inducted into the American College of Surgeons.

1960

ANN FREAS HINES, Sunnyvale CA, recently published a cookbook, *Recipes With A Past*, a collection of both



A. H. Slater, III '59

forgotten and contemporary recipes with historical anecdotes and glimpses into the past.

JACK YAHRAES and DOROTHY RUTH NEFF '62 served on the inter-faith welcoming committee at the Army-Navy football game.

1961

The Rev. JEFFREY C. WOOD, Associate in Evangelism Program, United Presbyterian Church in the U.S.A., produced a Bicentennial Bible-study resource book being used by several Protestant denominations. It is entitled *I Pledge Allegiance* and is prefaced by him and published by Geneva Press. He resides with his family at 236 South Pleasant Avenue, Ridgewood NJ 07450.

BONNIE DOUGLASS MENAKER was recently elected to the Board of the Harrisburg Area Chamber of Commerce. She is a partner in the law firm of Hepford, Zimmerman & Swartz, Harrisburg PA.

Major TIMOTHY S. DINGER completed his master's degree in Latin American Studies at the University of Florida last year. He resides at 13 Normandy Drive, Fort Bragg NC 28307.

1962

SUZANNE SHEFFER has been advanced to assistant professor of English at Montgomery College, Rockville MD. Prior to joining the college faculty, she taught in the Montgomery County school system.

The Rev. O. A. LUMPKIN, JR. has been appointed as coordinator of pastoral care and consultation at Geisinger

Medical Center. He recently completed a formal clinical pastoral education residency and supervisory training program at the Delaware State Hospital.

JAY A. DENBO, Moorestown NJ, has been promoted to associate professor of periodontology at Temple University School of Dentistry, where he teaches full time.

1963

JOSEPH K. CREA, Denver CO, has established his own practice, offering service in interior design and graphic design. He has been a partner of Roark Associates, Architects for over five years. In addition, Joe recently completed two books: *Structures of the Early West*, a compilation of plans, sketches and verbage with some photos, that deals with many historic buildings of Colorado and Ghost Towns of nearby states and *The Colorado Centennial Coloring Book*, a historically-oriented publication celebrating Colorado's 100th birthday in coloring-book format.

SYDNEY M. SINCLAIR left his post as project director of the Beaver County Medical Center in November to join the administrative staff of Soldiers and Sailors Memorial Hospital, Wellsboro PA. He is associate executive director of the 150-bed acute care facility.

BARBARA PRICE VANDEGRIFT has joined the staff of the George C. Marshall Research Foundation as librarian. Prior to joining Marshall Foundation, she worked as a reference librarian at McCormick Library, Washington and Lee University. Her husband, BEN '62, teaches law at Washington and Lee. They reside with their two children at 203 Jackson Avenue, Lexington VA 24450.

WILLARD W. HUNTER, Spencerport NY, has been promoted to industrial market business manager of Bausch & Lomb's scientific optical products division.

DONALD A. WALTMAN is production engineer with Liton Industries, Williamsport PA, manufacturer of micro-

wave tubes. He resides with his family in Hughesville.

1964

Major ROGER McALISTER has been appointed Commanding Officer of the newly formed 143rd Aviation Company in the Connecticut National Guard. This command is the only corps-level aviation unit in the National Guard. Roger is employed in the sales division of General Electric and resides with his wife and two children in Clinton CT.

ROBERT E. SCHLUSSER has been elected a director of the firm, Murdoch and Walsh, P.A., Wilmington DE.

1965

LARRY RAND, who serves as tennis coach at the College, has been elected president of the Central Pennsylvania Lawn Tennis Association. He resides in Marysville PA.

WILLIAM N. McDONALD has been named an assistant vice president of the Delaware Trust Company. He resides in Deerhurst DE.

Dr. CHARLES H. LIPPY, a member of the faculty at West Virginia Wesleyan College, has been appointed editor of *The Garnet and White*, the magazine of Alpha Chi Rho, for 1975-76.

1966

CAROL S. DRY, a second year student at Rutgers University School of Law, has been selected as a staff member of the school's *Law Journal*.

WILLIAM KELLIE joined Phoenix Mutual Life Insurance Company as assistant actuary and officer in the group life and health department. He was previously with Connecticut General. Bill resides in Glastonbury CT.

JAY J. JACOBS, JR., Quakertown PA, has joined the faculty of Lafayette College as an instructor in economics and business. A doctoral candidate at Lehigh University, he had been an assistant professor at Allentown College.

Mr. and Mrs. Al Newberry (PATRICIA CASSERLY) and daughter have moved to 5285 Sea Isle Road, Memphis TN 38117.



Jeffrey C. Wood '61

The Rev. JOHN WILLIAM THOMAS is executive director of Spectrum Programs in Miami—a comprehensive rehabilitation program with inpatient and outpatient services. He and his wife reside at 761 Coco Plum Circle, Plantation FL 33324.

Dr. WILLIAM F. WOODS has opened an office for the practice of general psychiatry at Enfield CT. In addition, he has a half-time position in the psychiatric clinic at Saint Francis Hospital, Hartford. His new address is 1468 Enfield Street, Enfield CT 06082.

1967

RICK and PAULETTE GOERIC KATZENBACH '68, as the guests of American Ambassador Leonard K. Firestone, had brunch with President and Mrs. Gerald Ford at the dedication of the Firestone Fieldhouse at Pepperdine University, Malibu CA. The Katzenbachs reside in Palisades Park CA.

RICHARD E. LITVIN is attending Yale University on a fellowship for graduate study. A magna cum laude graduate of Temple University Law School, he recently passed the bar exams.

ROGER D. LOWER, Lawrenceville NJ, has joined the Franklin Society Federal Savings and Loan Association as financial projects assistant to the executive department. He previously had been with Bradford Securities Processing Corp.

1968

SUE ELLEN KENT FISHALOW is a third-year student at the New York University School of Law. She resides with her husband and son at 344 West

72nd Street, Apt. 1-E, New York NY 10023.

WILLIAM A. GINDLESPERGER, Chambersburg PA, has formed a new company, American Business Consultants. The new firm specializes in designing and implementing systems for handling business details.

HENRY P. SORETT is engaged in the practice of law with offices at 5 Boylston Street, Harvard Square, Cambridge MA.

JAY M. GROSSMAN has been appointed a director of the Codman Company, Inc., a Boston Real Estate firm. Jay joined the company in 1972 and had been vice president in charge of the company's housing division.

GARY M. LIGHTMAN is a partner in the law firm of Mancke and Lightman, Harrisburg PA. He resides at 3810 Sheffield Lane, Harrisburg 17110.

ESTHER I. FRIEDMAN is serving as the executive assistant to the Assistant Secretary for Employment and Training, U. S. Department of Labor. She resides at 2600 Connecticut Avenue, NW., 411, Washington DC 20008.

1969

Mr. and Mrs. Linton L. Moyer (CAROL LORAH) have moved to 10 Woodbrook Drive, Pittsburgh PA 15215. Linton has been admitted to the Pennsylvania Bar Association and has joined the law firm of Thomson, Rhodes and Gingsby in Pittsburgh.

JAMES A. EBERT was appointed as a park ranger at Hopewell Village National Historic Site in October. He previously was with the Morristown NJ National Historic Park.

THEODORE E. AFFLECK has joined Connecticut Mutual Life's compensation and business planning division in Hartford as an assistant account manager. He had been with Travelers. He resides with his wife and son in Bloomfield CT.

KAREN KULIK LIPINSKI, a member of the junior class at the Medical College of Pennsylvania, received a book award from the Lange Medical Publications for academic excel-



Suzanne Sheffer '62

lence for 1975-76. She and her husband reside in East Falls PA.

HENRI RAUSCHENBACH is associate director of Cape Cod Sea Camps, Brewster MA 02631.

Mr. and Mrs. **JOHN GATZ** (JULIA LEVERENZ) have moved to 41 Darlington Road, Delaware OH 43015. John received his Ph.D. in zoology and is now an assistant professor in zoology at Ohio Wesleyan University. Julie is administrative assistant to the research and development division at Ashland Chemical Co.

JULIA A. FRANCIS, Newton MA, is working as an account representative in the Boston District Office of ComShare, an international timesharing company.

DEMARIS KING HETRICK is serving as president of the Dauphin County Association of Lawyers Wives. She has resumed teaching history and political science at Harrisburg Academy. She resides at 4210 McIntosh Road, Harrisburg PA 17112.

1970

DOUGLAS WERTMAN, former professor of political science at the University of Missouri in St. Louis, has accepted a two-year appointment with the Johns Hopkins University School of Advanced International Studies in Bologna, Italy.

GREGORY PEDLOW, Media PA, was the recipient of a DAAD Fellowship for graduate study in Marburg, Germany for 1975-76. The German Academic Exchange Service Fellowship was awarded by the Institute of International Education.

1971

DAVID WITWER is an engineer with the firm Greely and Hansen, Chicago IL. His speciality is in the field of water pollution. He received his master's degree from California Institute of Technology last June.

MARY F. McCULLOUGH is working as a physical therapist at George Washington University Medical Center, Washington DC.

JOSEPH A. LAYMAN, JR. has become associated with the law firm of Killian & Gephart in the general practice of law at 218 Pine Street, Harrisburg PA.

JAMES LANDIS is on a leave of absence from his job as director of the drug and alcohol abuse program in Lancaster County. He is training as a primal therapist at the Group Process Institute for Emotive Psychotherapy, Binghamton NY.

ALDEN F. PECK, JR. is a residential building contractor and real estate salesman in Stuart FL.

JOEL FRIEDMAN has completed his first year medical studies at the University of Guadalajara.

1972

ROBERT SCHLATTER is a social work aide with the Spring Garden Clinic of Hahnemann Hospital, Philadelphia. He resides at 2525 South Street, Philadelphia PA.

The cover photo on the November 10 issue of *Time* magazine of opera impresario Sarah Caldwell is the work of **RICK SMOLAN**, free lance photographer. Rick, who has had photographs in but not on *Time* previously, is also credited with most of the Caldwell pictures appearing with the article.

NEAL I. KLEIN is the director of a newly formed agency, North Smithfield Youth and Family Services in Rhode Island. Formerly known as Community Operations for Drug Education, the agency received its funds through the North Smithfield Narcotic Guidance Council. Since the change of its name, it has become a corporation by the

Town Council, which also enables it to receive funds as a nonprofit social service agency. Neal teaches a graduate course at Northeastern University in addition to free-lance photography. He resides at 237 Sayles Hill Road.

CHARLES N. HUNT has joined the trust department of Marine Midland Bank-Central as a trust representative. Previously affiliated with Mutual of New York, John lives at 359 Village Boulevard, North, Baldwinville NY.

SUSAN SHINKMAN, who received her juris doctor degree from Temple Law School, has passed the Pennsylvania State Bar Examination. She resides in Scranton PA.

JERRY A. WEAVER, Brookville PA, has been admitted to the practice of law in Jefferson County and has opened his offices at 121 Main Street. He is a graduate of Temple University School of Law.

LOUIS S. WALTON III, Duncansville PA, has been admitted to practice before the several courts of Blair County and the Supreme Court of Pennsylvania. A graduate of St. Mary's University School of Law, he is associated in the practice of law with his father in Altoona PA.

GILBERT A. ASHELY has been admitted to the Pennsylvania Bar Association. A graduate of Villanova University School of Law, where he was Case and Comment Editor of the *Villanova Law Review*, he is associated with the firm of Pelino, Wasserstrom, Chucas and Monteverde, Philadelphia PA. His wife, **CATHY AUSTINE GASIOROWSKI**, is employed by the law firm of Steele and Petock, Philadelphia. They reside at 1826 Spruce Street, Philadelphia PA 19103.

WILLIAM P. GUNTER has been named graduate assistant for management counseling, Institute for Small Business at Frostburg (MD) State College, where he is pursuing a master's degree.

SUSAN K. MILLER, Reading MA, received a master of public administration degree in November from Pennsylvania State University.

1973

MARIAN ASHTON is assistant to the director of admissions at the Shipley School, Bryn Mawr PA. She has worked as a paralegal secretary in New York City and in the occupational therapy department at the Bryn Mawr Hospital Rehabilitation Center. Marian resides at Delchester Farms, Edgemont PA 19028.

GEORGE C. PORT, who is enrolled in the graduate program at Temple University, has been assigned as a full time substitute in the math and science departments at Wissahickon (PA) High School.

KAY PORTER received her M.A. from Bowling Green University in June and is currently employed as assistant manager of public relations at the Transportation Research Center of the State of Ohio. She resides at 2 College Court, Westerville OH 43081.

MARTHA H. KERN received a master in education degree in earth sciences from the Pennsylvania State University in September.

PETER J. ANDERSON has been appointed deputy district attorney in the Dauphin County District Attorney's office. His address is 24 South Third Street, Apt. 3, Harrisburg PA 17101.

HERBERT D. SNYDER, State College PA, received a master's degree in zoology from Pennsylvania State University in November.

1974

RONALD CAPORIZZO is teaching German at the Chariters Valley High School, Crafton PA.

2Lt CARL H. PETERSON, JR. has been awarded silver wings upon graduation from the U. S. Air Force navigator training at Mather Air Force Base CA, where he is remaining for advanced training.

BRYON J. RUSSELL is studying for a master's degree in marine biology at the University of West Florida. His address is 9715 North Davis Highway, Pensacola FL 32504.

ANN E. CORDDRY is working in a laboratory at Duke Medical Center. Her address is Route 3,

Box 9, Hillsborough NC 27278.

1975

BARBARA CROWTHER has been appointed director of Christian education at St. Andrew's Presbyterian Church, Lebanon PA. Her responsibilities are youth and young adult work and teacher training.

LEWIS R. KLINE is a first year student at the Pennsylvania State University College of Medicine at the Milton S. Hershey Medical Center, Hershey PA.

CYNTHIA B. CONKLIN recently completed the employees benefit plans course at the Institute for Paralegal Training in Philadelphia, and is now working as a retirement plans administrator for Herget and Company, Baltimore MD.

2Lt MICHAEL H. CONNELLY completed the Field Artillery Office Basic Course, Fort Sill OK and the Army Postal Officer Course at the Institute of Administrator, Fort Benjamin Harrison IN, where he was the honor graduate. He left for a three-year tour of duty in Germany in December.

Obituaries

1903—Mrs. MAY HULL CHROSTWAITE, a resident of Blue Ridge Haven, Camp Hill PA, died on November 12 at the age of 94 years. One of the founders of Pi Beta Phi, Dickinson Chapter, she was also a life member of the General Alumni Association.

1914—RUTH H. BIGHAM, retired school teacher, died in Denver CO on November 9 at the age of 83 years. A member of Pi Beta Phi, she was a life member of the General Alumni Association. She is survived by a brother and a sister.

1915—Dr. ARTHUR A. BOUTON, Lynbrook NY, died on July 8, 1974 at the age of 83 years. His first pulpit duties were in 1914 in the Central Pennsylvania Conference, where he had a circuit of three churches, including Pine Grove Furnace. Following graduation from Drew University he remained in the Central Pennsylvania Conference until his

transfer to New York East Conference in 1918. In 1945 Dickinson conferred the honorary Doctor of Divinity Degree on him. Dr. Bouton retired from the active ministry in 1959, although he was a summer supply pastor until two years prior to his death. His wife, HELEN GARBER '12, died in 1972. He is survived by a son, ARTHUR '36, a daughter, a brother, four grandchildren and two great grandchildren.

1915—Mrs. OLGA MELOY CARTER, Houston TX, died on October 13 at the age of 82 years. She was a retired school teacher. She is survived by two sons and a daughter.

1918—Mrs. IRENE BENDER WATSON, Tryon NC, died on October 14, just two weeks before her 80th birthday.

1920—The Rev. HENRY E. SAMUELS, Allentown PA, former pastor of St. Peter's Evangelical Congregational Church, Weissport, died September 22 in Sacred Heart Hospital at the age of 83. He retired in 1966 after serving the Weissport Church for 22 years. A graduate of the Moody Bible Institute, he served pastorates in Chester, Wyoming, Schuylkill, Lancaster, Lebanon and Dauphin Counties. Rev. Samuels and his wife celebrated their 55th wedding anniversary a week prior to his death. In addition to his widow, he is survived a daughter, four sons, a sister, two brothers, and 14 grandchildren.

1924—The Alumni Office recently learned of the death of WILLIAM H. HOUSEMAN, Houston TX. He was a life member of the General Alumni Association.

1927—Mrs. ANNE COOVER THOMPSON, Waynesburg PA, died on September 10 in the Washington Hospital Extended Care Facility following a serious illness at the age of 69. A member of Chi Omega sorority, she was active in various social and civic organizations and a former member of the Harrisburg Chapter of AAUW. The widow of W. ROBERT THOMPSON '27, she is survived by two daughters, Patricia T. Ross and ELIZABETH T. FOIGHT '50, a son, W. ROBERT THOMPSON, JR. '57, and four grandchildren.

1928—Dr. HELEN McDONNELL NEEL, retired professor of English at North Adams State College, died on September 29 at the Berkshire Medical Center, Pittsfield MA at the age of 67. A life member of the General Alumni Association and a member of Phi Beta Kappa, she received her doctorate from the University of Pittsburgh and took post-doctoral studies at Columbia University. Before moving to Berkshire MA, she taught in the Carlisle Public Schools, Edinboro State College, and Monmouth College (NJ). She joined the North Adams State College English faculty as an associate professor in 1967 and was promoted to full professor in 1970. At the time of her retirement last year, she was honored by North Adams for "her pursuit of high standards, her integrity, her scholarship and her loyalty to her colleagues." Dr. Neel was the founder of the North Adams Area Branch of AAUW and was the author of *Linguistics and Theology*. She is survived by her husband.

1930—Dr. EDWARD S. KRONENBERG, JR., father of EVES KRONENBERG NACE '62 and a Carlisle physician, died at the Carlisle Hospital on November 15 at the age of 67 years. A practicing physician in Carlisle since 1935, he was vice president of S. Kronenberg Sons, Inc., a member and a former vestryman of St. John's Episcopal Church, a member of the American Medical Association, the Pennsylvania Medical Society, a past president of the Carlisle Hospital Medical staff, and held memberships in the Masons, the Elks, the Kiwanis Club and Phi Kappa Psi fraternity. In addition to Mrs. Nace, he is survived by his wife, two sons, another daughter, and eight grandchildren.

1930—RUSSELL S. STINE, father of JONATHAN STINE '70 and an attorney of Red Lion PA, died on September 25. A graduate of Georgetown University Law School, he was a member of the Pennsylvania Legislature 1941-42. In addition to Jonathan, he is survived by his wife and three sons.

1933—WALTER R. KERSHNER

died in Shamokin PA on November 26 at the age of 65. A graduate of the Dickinson School of Law, he was the owner and operator of Kershner Buick. A life member of the General Alumni Association, he was a member of Phi Kappa Sigma fraternity, the Masons, Tall Cedars of Lebanon, Zembo Mosque, Shrine Club, Shamokin Anthratones, Rotary, Moose, and Elks. He is survived by his wife, two daughters, a brother, and four grandchildren.

1935—JOSEPH KRZYWICKI, Larksville PA, died on October 27 in Nesbitt Memorial Hospital. An incumbent Democratic

councilman, he was running for reelection in the general election. He was an insurance investigator for the states of Pennsylvania and Georgia. A member of Sigma Alpha Epsilon fraternity, Mr. Krzywicki was an all-scholastic football player and also played semi-professional football. He is survived by his wife, a son, a daughter, a brother, two sisters and three grandchildren.

1940—WILLIAM G. WEIRS, Norwich CT, was found dead at his home on September 15. He was 56. Mr. Weirs was an employee of the State Department of Agriculture in the Environmental Protection Divi-

sion. A graduate of St. John's Law School, he was a member of the Greenwich Yacht Club and the Norwich Power Squadron. During World War II, he served with the Army in the European Theater. In addition to his mother, he is survived by a brother and three sisters.

1947—GEORGE G. McCLINTOCK, JR., New Cumberland PA, died suddenly of a heart attack at his home on September 14 at the age of 55. He was the labor relations specialist with the Pennsylvania State Police. A life member of the General Alumni Association, he had served as a class chairman for Annual Giving.

He received his master's degree in industrial relations from St. Francis College. His memberships included Baughman Memorial United Methodist Church, Industrial Relations Research Association, charter member of the Harrisburg Traffic Club, past chairman of the Arbitration Board of the Harrisburg Motor Carriers Association, Harrisburg Area Chapter of International Personnel Management Association, and the Musical Box Society International. During service in World War II he served with the 654th Engineers Topographic Battalion. He is survived by his wife and a son.

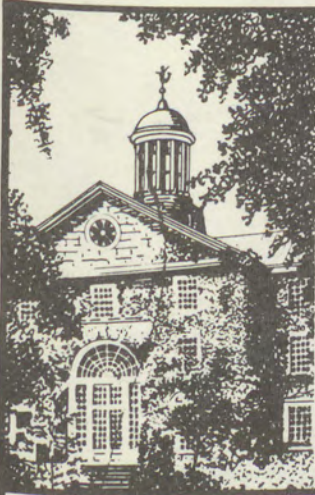

The General Alumni Association

President
Robert B. Jefferson '68

Secretary
Walter M. Fish '54

Vice President
Mary G. Specht '57

Treasurer
George Shuman, Jr. '37

Alumni Secretary
George F. Stehley '62

ALUMNI TRUSTEES

John D. Hopper, Esq. '48
107 North Front Street
Harrisburg 17101

Samuel J. McCartney, Jr., Esq. '41
2775 N.E. Expressway Access Road, Apt. A-1
Atlanta GA 30345

Vincent J. Schafmeister, Jr. '49
St. Peters Hospital
315 South Manning Blvd.
Albany NY 12208

Mrs. Marion Darragh Faucett '32
R. D. 2, Box 538
East Stroudsburg 18301

ALUMNI COUNCIL

Term expires in 1976
Paul R. Walker '21
110 Schuyler Hall
Harrisburg 17104
Dr. R. Edward Steele '35
92 Tuscarora Street
Harrisburg 17104
Dr. Paul V. Kiehl '36
1330 Armstrong Road
Bethlehem 18107
Dr. John H. Harris, Jr. '48
224 Parker Street
Carlisle 17013
Mrs. Charley P. Rhoads '60
R. D. 3, 814 McCormick Rd.
Mechanicsburg 17055
Mrs. Carol L. Young '63
159 Westover Drive
Delran NJ 08075
Samuel W. Witwer, Jr., Esq. '63
1330 Overbrook Drive
Golf Acres, Glenview IL 60025
Victor C. Diehm, Jr. '65
27 Twain Circle, Brookhill
Conyngham 18219
Gilpin Fegley '73
14 South East St.
Carlisle 17013
Desmond W. Streete '73
115 Juniperhill Road
White Plains NY 10607

Term expires in 1977
Dorothy Harpster '28
243-A Burd Street
Shippensburg 17257
John C. Arndt '31
1469 Jericho Road
Abington 19001
Clarence B. Hendrickson '38
532 Alta Vista Avenue
Harrisburg 17109
G. Kenneth Bishop '51
624 South Hanover Street
Carlisle 17013
Dr. George M. Gill '54
2 Ridge Terrace
Short Hills NJ 07078
Mrs. Mary G. Specht '57
135 Conway Street
Carlisle 17013
Robert B. Jefferson '68
1003 Kenwood Drive
Mason Run
Pine Hill NJ 08021
Richard Orr '74
310 Hale Street
Pennington NJ 08534
Rosalyn Robinson, Esq. '68
6464 Germantown Avenue
Philadelphia 19119
Andrew C. Hecker, Jr., Esq. '65
717 Wyndmoor Avenue
Wyndmoor 19118

Term expires in 1978
Herschel E. Shortlidge '34
905 Mason Avenue
Drexel Hill 19026
Mrs. Margaret B. Burtner '41
10800 Gainsborough Road
Potomac MD 20854
Dr. Earl M. Barnhart '54
901 Glendale Court
Carlisle 17013
Walter M. Fish '54
18 Berkshire Drive
Strafford, Wayne 19087
Mrs. Ann Lemkau Houpt '59
24 Blackburn Road
Summit NJ 07901
John J. Curley '60
5908 Osceola Road
Bethesda MD 20016
Dr. Kermit B. Gosnell '62
133 South 36th Street, Suite 104
Philadelphia 19104
Jack M. Stover, Esq. '70
412 Hallmark North
Briarcrest Gardens
Hershey 17033
Katharine M. Bachman '75
33 Washington Square
Hayden Hall
New York NY 10011

Life Membership: A Life Membership in the General Alumni Association is available at \$25. Gifts are tax-deductible and are used to support *The Dickinson Alumnus*. Send Check to the Alumni Office, Dickinson College, Carlisle, Pa. 17013.

Dickinson Alumni Clubs: Information on Dickinson Alumni Clubs, which are located in many areas across the country, may be obtained by writing to the Alumni Secretary, Dickinson College, Carlisle, Pennsylvania 17013.



Ioan. Magiri
Physiologi &
Peripatetici Libri
Genevæ 1659

L
No.

Catechesis
Religionis
Christianæ
Gr. Lat.
Han. 1618

11

614

4
5

L. Clerici
Phylica
Amst. 1696

Const. de Barbara
Amoris Divini
occulta Gemita
1629

9

J. Barbeyrac
Traité
Du Jeu
Amst. 1709

3
7

D. Augustin
2 Questions
Et Angles
Lib. 1. 1676
Colon. 1676

1
5

M. le Clerc
Chirurgie
Complète
Tom. 2.
Paris 1706

L
No.

11
7

1701
1706
Amst. 1657

L
No.

711