

DIMENSIONS OF DICKINSON

ALUMNUS
November, 1976

in this issue:
Who Goes There, page 2
AR LXXV-VI, page 21



BICENTENNIAL CHRISTMAS FROM THE COLLEGE BOOKSTORE

Pictures on this page are from drawings now on sale in the College bookstore, a Bicentennial offering that just might be the Christmas gift for someone who knows and loves Dickinson. Called Four Sketches for Framing, the inexpensive portfolio contains drawings of Old West, the library, Holland Union, and the gym.



Also available from the bookstore are tee shirts, mugs, plates, églomisé mirrors and many other items with a Dickinson imprint. For further information on the portfolio of sketches and other Dickinson items, contact the bookstore. Postal regulations do not allow prices to be printed.

The
DICKINSON COLLEGE
Alumnus

Volume 53

Number 4

November, 1976

2 Who Goes There?

Dean Robert A. Barr defines his beliefs and values as they pertain to his role at Dickinson.

4 Four Different Men for Dickinson

An introduction to the college's senior staff.

7 Dickinsonians in the News

Newspaper mention of alumni and others associated with the college.

8 Legacy Plan: A Foundation for the Future

Joseph J. McHugh, director of planned giving, discusses the legacy plan.

9 Sports

Jeff Wiles of the Information Services Office writes about the fall season.

10 1975-76 Dickinson College Gift Report

Contributors to Dickinson are listed.

21 AR LXXV-VI

The president's annual report

47 The Widener Game

Pictures taken at the Parents' Day football game by freshman Harrison Funk. See also pictures on page 56 and the back cover.

THE COVER

The front cover is self-explanatory. But on the back cover you will find an exuberant president. He is celebrating the triumphant end of the Widener football game. See also pictures on pages 47 and 56.

© Copyright Dickinson College 1976

Statement of Ownership, Management and Circulation:

Date of filing: September 24, 1976. Title of publication: The Dickinson Alumnus. Frequency: Four times per year. Location of known office of publication and general business office: Alumni Office, Dickinson College, Carlisle, Cumberland County, PA 17013. Publisher: Dickinson College. Editor: George F. Stehley. Owner: Dickinson College. Known bondholders, mortgagees and other security holders: None.

Extent and nature of circulation:

	Average no. each issue preceding 12 months	Single issue nearest filing date
Net Press Run	13,500	13,500
Free distribution	13,000	13,000
Total distribution	13,000	13,000
Office use, left over, spoiled after printing	500	500
Total	13,500	13,500

I certify that the statements, made by me above are correct and complete.

George F. Stehley, Editor

The *Dickinson Alumnus* is published by Dickinson College, Carlisle, Pa. 17013 each August, November, February and May. Second Class postage is paid at Carlisle 17013. George F. Stehley '62, Editor • Nancy Lee Winkelman, Director of Publications • Jeanne L. Hockley, Department Editor.

**THE
WEATHERVANE**

This fall the number of Sunday papers arriving at 49 West Street in Carlisle increased considerably. 49 West, as you know, is the building which houses Dickinson's communications and development department—development, public relations, alumni relations, publicity, annual fund, publications.

Primarily the alumni office, although actually the entire building is involved, has invited students to drop by for donuts, coffee, and a look at Sunday newspapers. The papers early in the fall were representative of the mid-Atlantic states. As the year continues, foreign language papers from exotic parts of the world and papers from other sections of this country are beginning to make an appearance.

With mild and sunny weather, students spread themselves and the papers on 49 West's front porch. There generally is a rush for the sports pages and the "New York Times" crossword puzzle has a number of fans. Comic sections are shared as a particularly good Doonesbury or Peanuts strikes someone's funny bone. It's an informal sort of morning with fluctuating attendance.

There really isn't any other way for students to get hold of an array of Sunday papers, short of going to downtown Carlisle themselves or ordering foreign papers by mail. With newspapers like the "Times" selling for \$1.00 not many students make the effort. But they don't mind strolling across the campus with a couple of friends. One Sunday a resident of Carlisle, who had seen a notice in the Union, arrived to join the readers.

There is, of course, a point to the Sunday sessions beyond keeping students up to date with current events. There are no speeches and no one interrupts the reading, but more and more students now know where the offices involved with alumni, communications and development are located. They are beginning to recognize the people who work in the building. And eventually they may catch something of the ongoing, continuing experience of being a Dickinsonian.

There is also an ecological note. One staff member has a machine which rolls paper into logs. His pile of "firewood" increases weekly. By the way, the variegated ink in comic sections makes for colorful flames.

NLW

WHO GOES THERE?

In late spring Dean Robert A. Barr was invited to speak to the College's AAUP Chapter on the beliefs and values that underlie his participation in discussions and decisions of Dickinson's senior staff. If, in fact, the administration is playing a more active role in decisions affecting the future of the College; if, in fact, senior administrators are influencing presidential actions—then, said AAUP president Harry Booth, in making the invitation, you owe it to us to define as clearly as you can your values and convictions from which the advice comes.

Dean Barr agreed to speak—for himself only. "I am not a philosopher, nor a psychologist, nor a particularly reflective person who is at home with abstractions," he said. "I find it easier to address fairly specific concerns and interests, and will do that tonight; hopefully, in a way that leads you to infer some general beliefs and values, although those finally will emerge from your observations of what I do here, not what I say."

The dean told the AAUP members that he has some deep commitments to an educational process and experience which is student centered, and which has as its central purpose creation of opportunities for individuals to assess their interests, develop abilities and finally to affect their fellows in positive (developmental) ways. He contrasted his beliefs to those of Walter Lippman who said that this sort of person-centered effort in a democratic society is wasteful—that what educators should be about is the design of national programs to lift the general level of literacy, of knowledge and understanding, of civic responsibility. The dean said that he thinks those grand designs have the real possibility of frustrating, or at best overlooking an individual's capacities for creativity and growth.

"I am interested," he went on, "in helping to create an environment where students develop an understanding of their human heritage, a feeling of competence, even of mastery in a few areas, and the capacities to make their knowledge useful to others—capacities gauged by the ability to read, to write

and speak clearly, and to listen and judge the input they get from so many sources."

Quoting Alfred North Whitehead in "The Aims of Education" Dean Barr suggested two educational commandments: "Do not teach too many subjects and, What you teach, teach thoroughly."

One of the recent administrative evaluations, the dean told the faculty members, dealt briefly with the question of whether the College is trying to do too much in its curriculum and concluded that it is not. He is not so sure. Dean Barr is concerned that "we may be strung out too thinly in attempting to cover the breadth of human knowledge and that the mastery, the feeling of competence that students deserve a chance to develop is at times a casualty of institutional demands for coverage by members of the faculty, i.e. we are staffed for breadth but may not offer sufficient departmental depth as a result." He suggested, as one possible means of rescuing competency and mastery, that comprehensive examinations, both oral and written, be instituted in those fields chosen in advance by a student with faculty guidance.

"My advice to the president and others in curricular matters, should they ask, would be based on answers to the following questions:

Does the proposal speak to agreed upon ends of the undergraduate experience? or

Does it build largely on idiosyncratic interests of a person or department?

Does it raise the chances that students involved will come away with a fuller understanding of themselves, or simply with a basket of unintegrated facts?

Does it contribute to the strength of curricular efforts in other areas and to increasing the intellectual capacities of at least some members of the faculty?

"And my advice will be based, too, on a conviction that we must maintain a common core of knowledge in the curriculum. Our students—students everywhere—need to be able to converse with one another, to share an intellectual

heritage and a knowledge of various attempts to understand the human condition.

"Lippman at another point deplores the fact that he finds in our society no common faith, no common body of principles or of knowledge, no common moral and intellectual discipline. We have (he says) established a system of education in which we insist that while everyone must be educated, yet there is nothing in particular that an educated man must know."

The dean said he thinks Dickinson has done a better job than many institutions in preserving a curricular core. Continuous discussion of the nature of that core is something that he understands as a measure of institutional health.

The dean proposed that a student should draw from the educational program at Dickinson the ability to make sound judgments, to see things in the light of their consequences, and to achieve an intellectual curiosity that will last a lifetime. Essential to these ends, he said, are the nature of the curriculum, the ways in which courses are taught, the faculty as effective models, and the opportunities for practice and reinforcement that exist or can be created within the student community.

"I suppose it is obvious," the dean told the AAUP members, "that much of my time and effort are spent on attempts to improve the quality of life on campus as I see it. I hope the Dickinson experience affects the quality of students' lives both on campus and after college."

Such an effort, he said, inevitably relates quality to values. Much has been written about the values that mark an educated person: tolerance, reflectiveness, skepticism, civility, judgment, the dean suggested. He restated his conviction that a liberal education has at its core the capacity for value development and that a portion of the birthright of a college is forfeited if it settles only for the transmission of facts—of information.

"Most of you know, or know of, Brand Blanshard who will receive an honorary degree from Dickinson this weekend,"



Robert A. Barr

the dean continued. "Some of you know, too, that he is one of my intellectual heroes—a man who was already a legend at Swarthmore when I arrived and who had put together there one of the great undergraduate philosophy departments. He gave my graduating class its baccalaureate sermon—one that I still quote from, and remains a scholar whose work for me combines the heart and the mind in exemplary form and lucid prose. He published a collection of talks in a book entitled 'The Uses of Liberal Education' in 1973. I commend it to you and, in particular for my purposes tonight, the essay 'What Should We Get From College?'"

The point the dean attempted to make most clearly, with respect to the quality of students' lives, he called difficult to elucidate, because he feels it quite personally. "The essence of who I am—of who students are—is not a given, is not created for us, at least not only that. It is shaped by our choices over time, by personal relationships, by what we decide to value, by ideas and concepts we incorporate into ourselves or screen out as we go along. And most often, perhaps even by definition, that essence (that divine spark, my fellow Quakers would call it) is hidden from public view."

He quoted Brand Blanshard: "What is significant about a person or a people is the invisible things about them, the place where they keep their treasure stored, the unseen sun that determines their lives' orbit. And curiously enough, it is these unseen things that are most nearly eternal."

Dean Barr said he believes the College can have an impact on these unseen things, and that his advice to the president in the area of student life is based

on that conviction. One of the clearest ways to help students with this formulation or reformulation of core values, he thinks, is to surround them with role models. The College, therefore, according to Dean Barr, should expend more effort than it does presently in searching for members of the faculty and staff who will value this function, who have a sense of themselves, a value system that they are willing to share with students in informal ways as well as in the classroom. "We (and I put my staff close to the center here) must search for new ways of involving such adults creatively in the lives of our students."

The dean also wants to renew the balance between freedom and limits in campus life. He suggests that although one effective method of learning, of value formation, is through mistakes—through the abuse of freedom; that can be a wasteful process, too, and he hopes that gradually a structure of collegial expectations can be introduced that will itself contribute to student development.

Blanshard said education is a voyage in self-discovery. Dean Barr asked, "It's true, isn't it, that we learn things in college about who we are mostly—or best, who we aren't or aren't so well; what we can do with enthusiasm; with modest success; or can't do it all?" The College has the responsibility, he said, to provide an environment in which a student develops the courage to undertake an effective voyage of self-discovery. The quality of a person's life is increased if he has developed the courage to stick with something until he knows how well he can do it and whether it is worth doing, according to Dean Barr. It is increased if one learns when to give up a hopeless pursuit, learns that experience illuminates boundaries. It is increased most of all when one can live with the understanding of who one is, he concluded.

"I read and reread Emerson's essay, 'Self-Reliance,' partly, I guess because the person he wants us to become is very different from the person I think I am, but the goal seems worthy."

"There is a time in every man's education," the dean quoted Emerson, "when he arrives at a conviction that envy is ignorance, that imitation is suicide, that he must take himself for better or worse as his portion." Emer-

son's injunction to "Trust thyself," said Barr, "is a command I find valuable in my office everyday."

The dean said he wants to create a climate where reflection is respected, where values are examined and refined, where self-knowledge is a realizable goal and where persons learn to value themselves.

The dean indicated he also advises the president on admissions strategies. He does this from the belief that in order to survive the College must attract able students who have an interest in and will profit from what it will do best for the foreseeable future—liberal education. Dickinson, he believes, cannot compete on an open admission basis or with vocational programs. If a choice must be made between maintaining reasonably high academic standards and student numbers—quantity—then, he says, Dickinson must opt for the former and determine to pay the short term costs in terms of various kinds of retrenchment. The College must develop a better knowledge of its potential student constituency, its location and the strategies needed to persuade those students to come. But, he adds, Dickinson must also be true to its heritage, to the abilities of the faculty and to the needs of society for liberally educated young people.

Then the dean listed what he called a shopping list for the future:

1. Administrative leadership. Increasingly the administration will have to become more aggressive in gaining a consensus on institutional goals, setting priorities for community discussion, protecting and supporting an environment that fosters liberal learning broadly defined. Models of civil servants, policy executors, service support are just not adequate in times when vigorous leadership is an institutional requirement.

2. A need to define the college's legitimate student constituency more broadly, to rid itself of the 18-22 chronological age limitation.

3. A need to be surer of the place that off-campus learning experiences should play in student development. The Lilly grant will help with this.

4. A need to ask more of our students intellectually. "I don't think standards are simply a function of demonstrated student performance in high school or on national exams. Precision in thought

is for me one of the chief goals of a liberal education. Too many students are sloppy in their work—in their thinking. Evenness of faculty expectation and raised expectations would help.

5. "There may be new curricular emphases that would make sense as we continue to define the distinctiveness of the Dickinson program. I would welcome, for instance, an investigation of para-legal programs within the liberal arts framework—even given my earlier caution about over-extension.

6. "We should continue and intensify an institutional commitment to excellent teaching. This is what finally will preserve and extend this College. Excellent, imaginative, enthusiastic teaching broadly defined should be rewarded by the College above everything else."

He again quoted Whitehead, "You will find that some of the more brilliant teachers are not among those who publish. Their originality requires for its expression direct intercourse with their

pupils in the form of lectures, or of personal discussion. Such men (persons) exercise an immense influence and yet, after the generation of their pupils has passed away, they sleep among the innumerable unthanked benefactors of humanity."

The dean stressed he was not denigrating research which can raise the quality of teaching. He wants to indicate, he said, that there is a job to do to persuade trustees and others that publication by itself is not a central benchmark of success at Dickinson, "that teaching—complex, difficult, hard work, is what we must value most."

The dean said that the final item on his shopping list is a campaign for funds to support adequately what the College wishes to do. "We cannot continue to rely on student-generated income for more than four-fifths of our operating budget," he pointed out, adding, "I hope we will have the courage to seek what we need, not simply what we know we can get."

Dean Barr concluded with two quotes that he said might serve to summarize the peaks and valleys of his personal and collegiate life—

John Jay Chapman:

"Is the education of the young the whole of life? I hate the young—I'm worn out with them. They absorb you and suck you dry and are vampires and selfish brutes at best. Give me some good old rum-soaked clubmen—who can't be improved and make no moral claims—and let me play checkers with them and look out of the club window and think about what I'll have for dinner."

Emerson:

"What I must do is all that concerns me, not what people think. This rule, equally arduous in actual and intellectual life, may serve for the whole distinction between greatness and meanness. It is harder, because you will always find those who think they know what is your duty better than you know it. It is easy in the world to live after the world's opinion; it is easy in solitude to live after your own; but the great man is he who in the midst of the crowd keeps with perfect sweetness the independence of solitude."

Four Different Men For Dickinson

Dean Barr's Statement of his philosophy serves as an introduction to members of President Banks' senior staff: George Allan, dean of the college; Robert A. Barr, Jr., dean of educational services; Leonard G. Doran, executive director of communications and development; John W. Woltjen, treasurer—the job titles are an indication of what they do, not who they are.

John Woltjen thinks that community service is possibly his hobby. Almost all of the treasurer's activities away from Dickinson are concerned with professional and community interests.

"Unlike some hobbies which are relaxing," he says, "these all have pressures, but that's what I enjoy." Even his reading is mostly professional since he is required to keep up to date, particularly in regard to taxes. John Woltjen's outdoor activities are limited to grass cutting. He claims not to be a gardener, pointing out that "my parents were avid gardeners and I got exhausted as a youngster."



Treasurer John Woltjen relaxes for a moment in his office.

The treasurer is a member of the Carlisle Planning and Zoning Commission and the Cumberland County Redevelopment Authority. In addition, he is a member of the executive committee of the Eastern Association of College and University Business Officers and a member of the program and taxation committees and serves as chairman of the program development committee for the national association. He is an officer of the Board of Directors of the Carlisle Building and Loan Association, vice chairman of the board of trustees of Allison United Methodist Church, and vice president of the Carlisle Chamber of Commerce.

This senior staff member finds intellectual enjoyment in his community

involvement and additionally looks on it as something he wants to do as an officer of the College. In the local area he feels that this is a two-way street, showing what the college can do for the community and finding out what the community can do for the College. "In working with the committees I get the sense that people feel the college is good for the community; this is more evident than when I first came to Carlisle," he mentions. "It is not uncommon for a committee member to make a favorable or sympathetic comment. The general atmosphere is more positive."

Human beings in community is **George Allan's** interest. "Given that philosophical interest there are a lot of new resources

for me in my job as an administrator, in human action, values, dilemmas. I am interested in what it means when human beings fashion an institution, have it come to mean what they intended and then more than they intended, so that it can turn back and devour them," the dean says. He adds that his philosophical ideas are being matured by his experience as dean and hopes that this maturing shapes his administrative style and decisions.

George Allan is a process philosopher, which means his emphasis is on processes, on becoming, on change. He says that this is not quite existentialism which takes its clue to the way things are by focusing on the human being in a crisis situation. In his writing, the dean attempts to develop an understanding of human beings and the communities they form by analyzing the structures of human action. From this general perspective, he thinks, one has a more adequate basis for studying how people deal with change and crisis. His work is greatly influenced by Alfred North Whitehead, Henry Nelson Wieman, and Daniel Day Williams.

A few years ago, Dean Allan and a former Dickinson professor founded the Society for the Study of Process Philosophies which has about 400 members. In addition to a number of scholarly articles, the senior officer has completed a book-length manuscript of Jean Paul Sartre's "Critique of Dialectical Reason." The manuscript is used at several colleges. He also has a 100-page outline of a book on his theory of human action but is not yet sure that he will ever complete the book and publish it. Once a year the dean preaches in the College Church and some of the talks, which are a series, have been published.

When he isn't raising money for Dickinson, **Leonard Doran** says, he just likes "to watch the clouds roll by."

That is not quite accurate since the executive director is more amateur naturalist than dreamer; his cloud watching has a purpose. He finds the Cumberland Valley a great place to hike and canoe and combines some serious birdwatching and a lively curiosity about his surroundings with those activities. He is very knowledgeable about the hawk migration, for example, and has discovered freshwater bryozoa, moss animals, in Opossum Lake. The fund raiser refers all questions about these animals to Prof. Bill Jeffries, the Dickin-

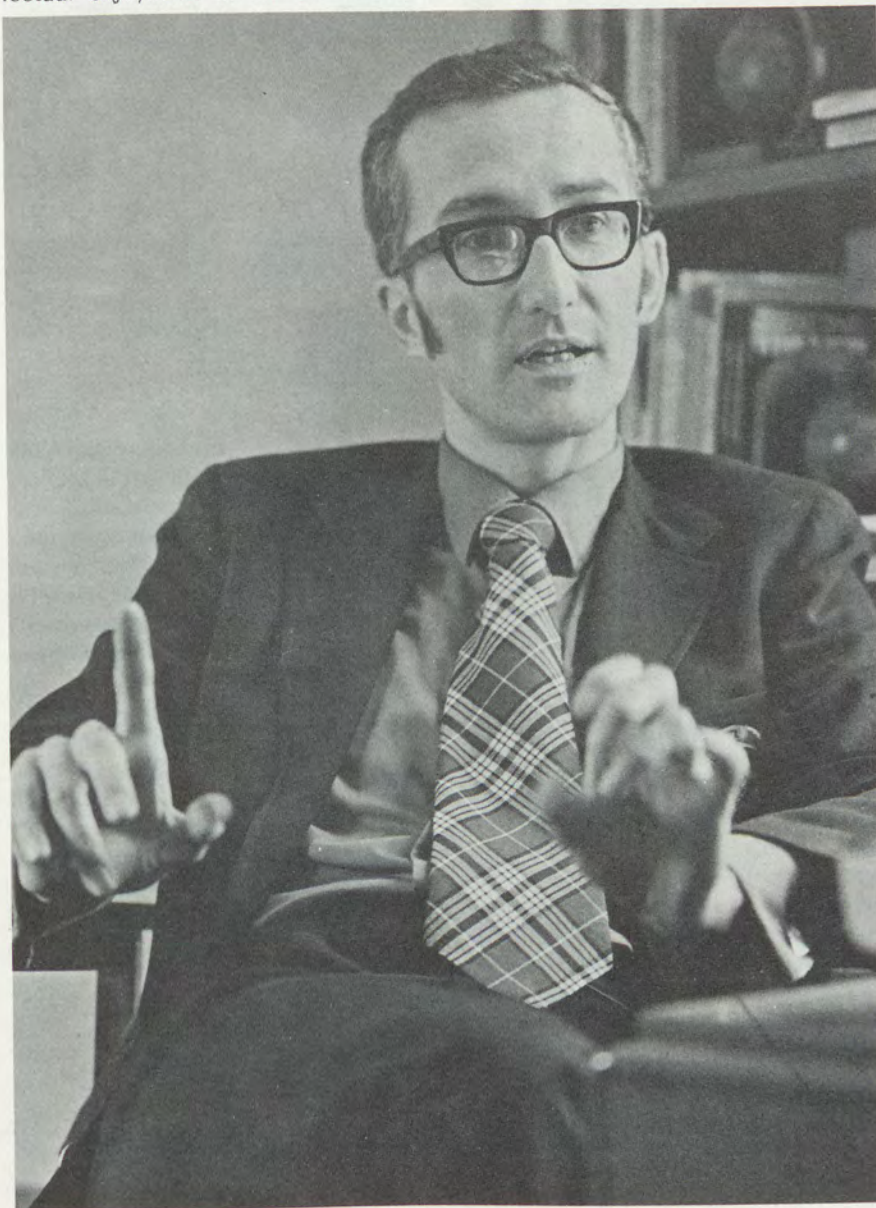

Dean George Allan makes a point.

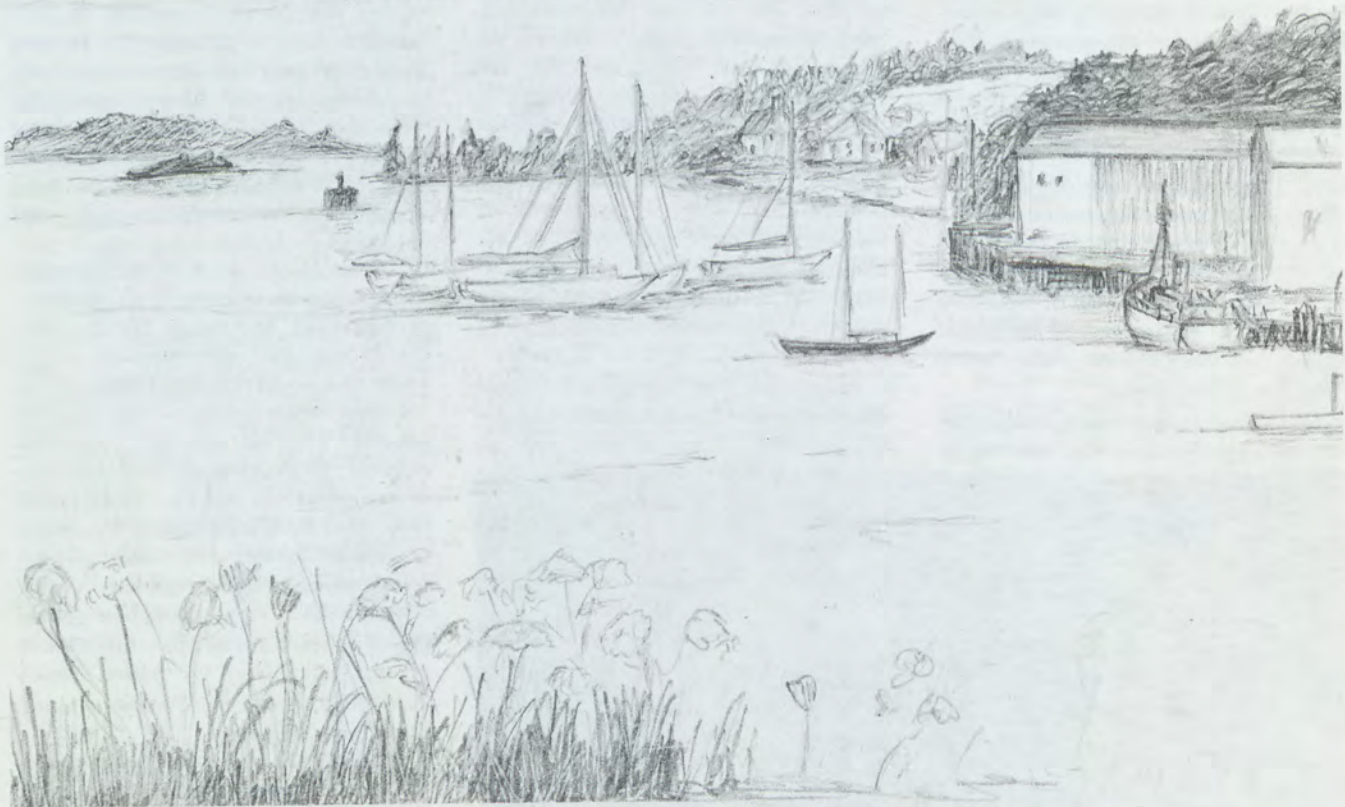

Mahone Bay, August, 1976 — One of Leonard Doran's pencil drawings, done while on vacation in Nova Scotia.

son biologist who helped him with identification.

The College's chief communicator and fund raiser knows well the local section of the Appalachian Trail and has roamed Blue Mountain trails, including the Hemlock Natural Area and Waggoner's Gap. Over a ridge beyond Blue Mountain there is a special place called Horse Valley which he and his wife first explored on a July day, enjoying wildflowers and butterflies.

Each summer the Dorans head for Nova Scotia where they have a son, his wife, and two grandchildren. There the senior officer indulges in another hobby, pencil sketching. Also of a more sedentary nature is an interest in serious music where his taste is catholic. In addition he tried to keep up with the "New Yorker," "New Republic," and "Time" magazines weekly and "National Geographic," "Harpers," and "Atlantic" on a monthly basis.

The executive director is active in the Carlisle Chamber of Commerce, serving on the community relations and education committees. He also is a

member of the board of advisors of Opportunities Industrialization Center which tries to train people for entry-level jobs.

Bob Barr makes time to spend with his family on weekends since during the week he doesn't get to do that. "With the age of our kids, it is important to me to find some time to be with them," he says.

This desire includes traveling together in the summer and being assistant scoutmaster for one son's troop. "So much of my work is dealing with college-age students that it is refreshing to work with the younger children, to know a little more of what the developmental process is."

When not scouting or gardening, the dean is interested in his record collection and in reading. He says there is no real pattern to his reading but right now he is greatly interested in Carlisle and Cumberland Valley history. His family passed through the Cumberland Valley on the way west and he is doing some geneological tracing. The Hamilton Library in Carlisle has a good many

publications on local history and he is working his way through that collection.

In music the dean's taste is for chamber music. The bonus in the chamber music of Bach, Handel and Haydn he feels, is the structure. Not much interested in contemporary music, the dean declares, "I am a romantic in music as in literature."

Dean Barr also is a sports enthusiast with all Dickinson teams as the focus of that interest. He attends as many practices and games as possible and serves as faculty adviser to the men's basketball squad. Many students are well aware, in addition, of his stubborn loyalties to the Pittsburgh Pirates and Steelers.

NLW

Dickinsonians in the News

PNPA AIDE

Raymond C. Jones '70 has been named assistant to the general manager at the Pennsylvania Newspaper Publishers' Association, Harrisburg.

During the past year Ray studied international relations in Bologna, Italy, on a graduate fellowship from the Rotary Foundation of Rotary International. Prior to going to Italy, Ray was director of publications for Dickinson. His duties at PNPA will include writing, publicity and promotional work. Ray and his wife Janet Whiffen '73 are continuing to live in Carlisle.

MINING EXECUTIVE

William O. Barnard, III '71 has been appointed regional manager of industrial relations for Consolidation Coal Company in Library.

After graduating from Dickinson the new manager went to work as a laborer at Consol's Robinson Run Mine in the Northern West Virginia region. He moved to Moundsville, West Virginia in 1972 as personnel assistant at Moundsville Operations, Eastern Region. He was promoted to manager-personnel and industrial relations for Moundsville Operations in 1975. The Dickinsonian has taken graduate courses at West Virginia University.

OLDEST ALUMNUS

Dr. William A. Jordan '97, the College's oldest living alumnus, died August 11 in a Bedford nursing home.

The peppery Pittsburgh attorney and native of Bedford was senior member of the Allegheny County and Pennsylvania legal profession and was still

practicing law in December, 1975. He had been practicing in Pittsburgh more than 75 years. Active and dapper until his final months, he had journeyed to his offices in Pittsburgh's Oliver Building at 10:15 each morning, greeted fellow employees and friends, and headed for his 22nd floor office. Until well past the time when he became 100, Dr. Jordan had commuted from his home in Wilkinsburg.

In an interview with the "Pittsburgh Press" on his 100th birthday, the lawyer said, "I'm really beginning to feel my age." But he added, "I don't know how people can say they have nothing to do. I'm as busy as I ever was. I cook breakfast and do a lot of reading. Can't stand TV."

The lawyer graduated from the Dickinson School of Law in 1899 and was the law school's oldest alumnus and the most senior member of its Board of Trustees. In 1947 the law school presented Dr. Jordan with an honorary Doctor of Laws degree.

Dr. Jordan specialized in civil trial practice until nine years ago, when he stopped accepting cases. He was admitted to practice before the Several Courts of Bedford County in 1899 and the Courts of Allegheny County, Pittsburgh, in 1900.

In 1903 he joined the Masonic Order and was a charter member when Beta Blue Lodge of Wilkinsburg was formed in 1906. Dr. Jordan was made a 33rd Degree Mason in 1956 and was a 50-year member of the Syria Shrine. He also for many years was a member of the South Avenue Methodist Church in Wilkinsburg, where he had served as board president.

FORMER FACULTY MEMBER

Irvine N. Smith, a former member of the Dickinson faculty, died June 28 in Grand Rapids, Michigan, following a two-day illness. He was at Dickinson from 1952 to 1956. At the time of his death Dr. Smith was director of the University Theatre and the Theatre and Interpretive Arts area at Central Michigan University. He joined the University staff in 1969 as professor of speech and dramatic arts.

Prof. William R. Bowden, who has remained a friend of the Smith family, has written something about the former professor:

"Irv Smith deserves most of the credit for welding the Mermaid Players into the cohesive, enthusiastic group that they have remained ever since. The Players acquired their name and identity as a by-product of a course in dramaturgy taught by Eric Barnes of the English department in 1949 and 1950, but when Barnes stopped teaching the course, they became a student-controlled organization producing a couple of plays a year with virtually no faculty help.

"Then in 1952 Irv came to Dickinson as an instructor in drama and speech—according to the Sellers "History" our first appointee in drama. His first play was "Beggar on Horseback," done in arena style in the old Commons, which stood behind Old West where the heating plant and parking lot are now . . .

"Irv's almost compulsive dedication to theatre caused the Mermaid Players' program to expand . . . the Mermaid Players' annual banquet and the Gould Drama Awards were among the traditions which began during his time at Dickinson . . ."

Dr. Smith's wife was an instructor in music at Dickinson for one year and directed the choir and community orchestra that year, 1955-56. She is living at 4462 S. Crawford Drive, Mount Pleasant, Michigan.

Legacy Plan: A Foundation for the Future

Joseph J. McHugh

Just about this time each year I like to say a few words about our Legacy Plan and the Legacy Roll Call. Total membership in the Roll Call stands now at almost 140. Membership extends from the Class of 1910 to the Class of 1970. In an attempt to qualify our new indications of support we believe that an estimate of \$800,000 is correct.

Most of the indications of wills and bequests are in the \$1,000 category. One thousand dollars is a lot of money. I am sure you can understand how important that kind of money is to Dickinson. A bequest of \$1,000 given outright can provide partial financial aid to a student through a school year of study or help that same student by allowing the College to hold the line on the cost of programs. A named bequest of \$5,000, when added to endowment and invested to produce an annual income, can produce an endless number of years of support for students yet to find their educational destinies at this venerable College.

Let me quickly show you what a larger gift of \$25,000 will produce in tax savings and income. Let's suppose an alumnus wishes to make a gift to our institution. However, he would like to receive income from his \$25,000 gift for life. He also wants his wife to have income if she survives him. To accomplish his objectives, he transfers \$25,000 in securities to a unitrust which each year will pay him, and then his wife, 6 percent of the trust's annual value. The securities cost him \$10,000 many years ago. His top income tax bracket is 50 percent.

• The alumnus gives the trust, \$25,000,¹ in appreciated securities for which he receives a charitable deduction of \$8,667.31 (based on his age and the age of his wife).

• This saves him \$12,500 in income taxes (50 percent tax bracket x \$25,000) plus savings (\$3,750) of the capital gains tax on the securities' appreciation which would be imposed (\$25,000 less \$1,000 x 25 percent) for a total savings of \$16,250.

• This reduces the actual cost of his gift to \$8,750 (\$25,000 minus \$16,250).

• He, and then she, receives a six percent return for life should she survive him, which is \$1,250² per year.

• However, computed on the actual cost of establishing the gift (\$8,750), the effective yield is 6.86 percent.

The alumni to whom I am personally grateful are those men and women who again are serving as the Legacy Plan leadership and are contributing so many useful ideas. For example, our chairwomen for the Class of '26, Helen Douglass Gallagher and Georgia Krall McMullen, created the Class of '26 Endowment Gift. The Class of '26 rose to the challenge on its 50th Reunion and funded the project with an initial gift of \$1,900. At the same time the class exceeded its overall Dickinson Fund goal by 153%.

I would like to take this opportunity to recognize these legacy class chair-

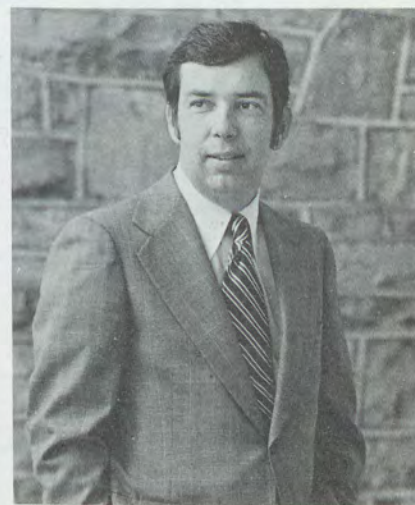

men and chairwomen by listing their names below. When they contact you again this year by letter, consider taking the necessary steps which will establish a trust fund (\$1,000 will serve as an initial gift to the pooled income fund) or a bequest stated as a modest percentage of your total estate. Your help through the Legacy Plan will someday aid future students to receive the same quality education that was yours. Join the Legacy Roll Call!

1974-75 Legacy Plan Chairpersons:

Mrs. Katherine Smith Carpenter '25
Robert E. Knupp, Esq. '30
Mr. William H. Quay '35

1975-76 Legacy Plan Chairpersons:

Mrs. Helen D. Gallagher '26
Mrs. Georgia H. McMullen '26
Dr. Howard L. Rubendall '31
Mr. John F. Spahr '36

1976-77 Legacy Plan Chairpersons:

Dr. Frances L. Willoughby '27
Mr. Meyer P. Potamkin '32
C. William Gilchrist, Esq. '37
Mr. James J. Moyer '47

General Legacy Plan Chairman:

Dr. Horace E. Rogers '24

William D. Boswell, Esq. '40
Ms. Dorothy A. Robinson '45
Weston C. Overholt, Jr., Esq. '50

Mr. Samuel J. McCartney, Jr. '41
Mrs. Helen A. Bachman '46
James K. Arnold, Esq. '51

Gerald Weinstein, Esq. '52
Mr. Charles A. Ferrone '57
Mr. Charles H. Fromer '62

Old Guard Legacy Plan Chairman:

Lester S. Hecht, Esq. '15

¹A gift of \$25,000 will serve to offset estate taxes by the amount of the fair market value of the gift at the time it is made.

²The annual income received by the above couple will be determined by multiplying the fair market value of the trust—as valued each year—by six percent. If the fair market

value increases, their income will increase. Conversely, if the trust assets decrease in value, the income will decrease.

FOOTBALL—THE COACH HAS HOPE

It happens in amateur sports too. The magic that existed between a quarterback and a split end—the precision, the hands, the field sense—suddenly becomes a series of incompletes off the fingertips, fourth and ten. Again.

The offensive guards and tackles who were boring gaping tunnels through their defensive counterparts suddenly find themselves pressed onto their own halfback near the bottom of a human pile—no more than a yard from the last pile. A defensive arm was allowed to trip an offensive tackle.

After 1975's disappointing 3-5-1 finish, head football coach Wilbur Gobrecht wasn't about to predict an undefeated season for his Red Devil gridders. But he didn't exactly expect to lose the first two games of the 1976 campaign either.

Dickinson opened with a 21-7 loss at Moravian and then dropped a statistically close 16-14 game to visiting Lebanon Valley. Gobrecht is taking nothing for granted, but he is not displeased that the Red Devils' next opponent is Swarthmore, a team that has had one victory in the last three years.

The running game must still be considered the Red Devils' strong suit. On any given day, Dickinson opponents may have the dubious pleasure of stopping the rushes of senior co-captain Jim Gerlach, junior George Washington, and sophomores Steve Cline and Kevin Gorman, who provide a more than adequate mixture of speed, power, and finesse.

Likewise the defensive backfield holds no serious problems in depth or experience. The depth problems are rather severe, however, in the lines.

The graduation of offensive guard stalwarts Greg Alex and John Misciagna precipitated the move of senior co-captain Jim Reilly from tackle to guard. Tackle Gary Smith, center Cal Shields and tight end Stan Wolowski are the other vets on the offensive line.

The defensive line required nearly total rebuilding. It now includes seniors Gary Meili, middle guard; Marty Heine,

tackle; and Rob Cleland, end and sophomore Luke Clark, tackle.

Through the past several seasons Dickinson's cross country record has climbed and dipped about as much as the Camp Shand course the Red Devil harriers regularly challenge.

Last year's record was a dip to the depth of a 4-11 mark, but that was only the third losing season in the 18-year history of the sport at Dickinson. And coach Joe DuCharme, who steered the team through all of those seasons, is predicting another ascension.

The Red Devils' compact ten-man roster is spiced with the return of five lettermen: juniors Pat Galla and Jeff Watson and sophomores Tor Hepburn, Neil MacKinnon and Ron Zeigler.



John Johnston, assistant football coach

SOCCER AND A SWEEPER BACK

After ten years as an assistant, William Nickey has stepped up as head coach of the soccer team and given the squad a new look.

Nickey, who took over the reigns from athletic director Dave Eavenson, has adopted a 4-3-3 alignment with what he calls a "sweeper back" as the fourth fullback.

Whatever he calls it, it works. In their first two outings, the Red Devil booters clipped Lycoming 5-0 and turned around four days later to shut out Lebanon Valley 9-0.

Nickey's hopes for a big season hinge on a young roster which has only three seniors. The team, in fact, is captained by a pair of junior fullbacks, John Chase and Bob Cohen.

FIELD HOCKEY—NO MORE TIES

Head coach Katie Barber is confident that a strengthened defense can help her field hockey team improve upon its 5-5-5 record of a year ago.

Goalie Tanya McCloskey, the team's senior captain, will lead the defense that coach Barber is counting on to move some of those ties into the win column.

Returning with McCloskey are letterwomen Chris Colohan, forward and halfback; Joan Crowsers, inner; Sue Graham, forward; and Sue Horton, left inner.

NEW COACH, NEW TEAM

Coach Sandy Stitt, a new addition to the phys. ed. department, thinks her women's volleyball team has a better than average chance of turning out a winner in its first season of intercollegiate competition.

Previously recognized as a club sport, volleyball has gained varsity status at Dickinson with a team which opened a seven-game schedule on October 5 against Franklin and Marshall.

Six women play for each team in intercollegiate volleyball. The first team to reach 15 points wins the game, and a match consists of the best of three games.

Coach Stitt is a graduate of Western Maryland College where she received her B.S. and M.Ed. degrees. In 1975 she was named Western Maryland's most valuable volleyball player.



Sandra Stitt, volleyball coach

1975-76 Dickinson College Gift Report

Our Sincere Appreciation

With this report, Dickinson expresses its gratitude to the many alumni, parents, friends and organizations who made gifts to the College during the 1975-76 fiscal year. These gifts have helped Dickinson sustain and improve the quality of its educational program.

The contributors listed on the following pages reflect the various types of gifts to the College — outright contributions by individuals or organizations, corporate matching gifts, bequests, gifts-in-kind, and trust agreements.

In preparing the list of donors, it is the intent of Dickinson to recognize all who have contributed to the continuing advancement of the institution. While every attempt is made to insure the accuracy of the list, it is possible for errors to occur. If such is the case, the College would appreciate knowing. It should be remembered that only gifts received between July 1, 1975 and June 30, 1976 are included. Gifts received at a later date will be recognized in a future report.

Gifts to Dickinson College from July 1, 1975 to June 30, 1976

Support for Current Operations

The Dickinson Fund	\$ 363,645.16
Special Purpose Gifts	287,622.50
Friends of the Library	8,890.58
TOTAL	\$ 660,158.24

Support for Capital Purposes

Third Century Development Program	\$ 503,878.44
Capital Funds	156,870.31
Howard Lane Rubendall Scholarship Fund (pledges not included)	6,105.57
TOTAL	\$ 666,854.32

GRAND TOTAL OF GIFT SUPPORT \$1,327,012.56

Honorary Fund Groups

Of special importance to the 1976 Dickinson Fund were those donors who became members of the Dickinson Honorary Fund groups. Members of the John Dickinson Society (\$1000 and up), Benjamin Rush Associates (\$500-\$999), Gilbert Malcolm Fellows (\$100-\$499), and the Dickinson Fund Honor Roll (\$50-\$99) comprised a good portion of the total amount of donors in 1976. Following is a listing of the members of these clubs.

1976 CLASS REPORT

1976 CLASS REPORT

CLASS	NUMBER IN CLASS	DONORS	ANNUAL GIVING	CAPITAL GIFTS	SPECIAL PURPOSE	TOTAL
1897	1	1	\$ 50.00			\$ 50.00
1902				\$ 3,000.00*		3,000.00
1903	1	1	21.00			21.00
1906	1	1	10.00		\$ 5.00	15.00
1907	4	4	565.00			565.00
1908	8	2	45.00			45.00
1909	5	1	25.00			25.00
1910	13	10	1,445.00	30,859.00		32,304.00
1911	15	4	170.00			170.00
1912	19	8	530.00			530.00
1913	15	5	285.00	118,000.00*		118,285.00
1914	21	9	355.00			355.00
1915	24	12	675.00			675.00
1916	12	7	565.00			565.00
1917	28	18	1,427.00		500.00	1,927.00
1918	27	15	1,020.00			1,020.00
1919	49	30	3,382.00			3,382.00
1920	45	28	1,107.00	28,327.00		29,434.00
1921	46	39	3,434.00	500.00*		3,934.00
1922	44	20	2,840.00			2,840.00
1923	57	35	2,775.00	200.00		2,975.00
1924	66	40	4,497.00			4,497.00
1925	61	30	3,430.00			3,430.00
1926	93	63	2,292.00	250.00	1,725.00	4,267.00
1927	72	43	4,395.00	450.00		4,845.00
1928	87	50	2,870.00	110.00		2,980.00
1929	99	61	2,379.00	175.00		2,554.00
1930	111	67	6,181.00	5,000.00		11,181.00
1931	124	83	12,138.00	3,140.00	5,000.00	20,278.00
1932	107	58	24,421.00	4,760.00		29,181.00
1933	107	57	4,763.00	3,578.00	50.00	8,391.00
1934	108	53	8,312.00	50.00		8,362.00
1935	119	48	4,238.00	2,000.00		6,238.00
1936	117	59	4,800.00	3,500.00	25.00	8,325.00
1937	108	45	3,785.00			3,785.00
1938	107	39	2,338.00	150.00		2,488.00
1939	126	46	4,981.00	13,873.00		18,854.00
1940	111	50	3,964.00			3,964.00
1941	116	52	4,016.00	50.00		4,066.00
1942	106	38	1,517.00	500.00		2,017.00
1943	103	38	2,023.00	100.00		2,123.00
1944	84	28	707.00	100.00		807.00
1945	60	16	600.00			600.00
1946	78	25	875.00	225.00		1,100.00
1947	112	30	1,660.00	1,339.00		2,999.00
1948	194	49	3,261.00	800.00		4,061.00
1949	214	50	3,278.00	450.00		3,728.00
1950	272	57	4,462.00	300.00	33.00	4,795.00
1951	205	55	6,854.00		75.00	6,929.00
1952	209	64	3,347.00	350.00		3,697.00
1953	176	48	4,727.00	33,455.00		38,182.00
1954	199	68	3,925.00	50.00		3,975.00
1955	192	67	5,119.00	27,762.00		32,881.00
1956	207	72	3,142.00	305.00		3,347.00
1957	190	80	2,688.00	430.00		3,118.00
1958	188	62	2,436.00	225.00		2,661.00
1959	225	76	3,320.00	550.00		3,870.00
1960	266	99	4,310.00	20.00		4,330.00
1961	284	91	4,154.00	150.00		4,304.00
1962	273	62	1,927.00	60.00		1,987.00
1963	323	113	3,808.00	235.00	100.00	4,143.00
1964	303	81	2,346.00	75.00	25.00	2,446.00
1965	283	52	1,526.00	15.00	25.00	1,556.00
1966	328	79	2,647.00	133.00		2,780.00
1967	332	87	1,859.00			1,859.00
1968	438	105	2,289.00	235.00	25.00	2,549.00
1969	424	95	2,559.00	125.00	25.00	2,709.00
1970	409	88	2,230.00	25.00	4.00	2,259.00
1971	448	86	2,715.00	12.00		2,727.00
1972	444	67	1,389.00	5.00		1,394.00
1973	516	84	1,519.00		25.00	1,544.00
1974	468	52	873.00	90.00		963.00
1975	512	49	712.00	10.00	200.00	922.00

JOHN DICKINSON
SOCIETY
Chairman
R. Edward Steele '35

ALUMNI

1910

Henry Logan

1919

Catharine E. Lobach

1920

Mildred Conklin Page

1921

Sarah McCrea Jones

1922

John B. Peters

1923

Mary E. Frankenberry

1924

Sidney D. Kline

1925

Marion Bozarth Kolbye

1926

Mary Koller Peters

1927

Leona Barkalow Kline

1930

Maurice E. Shaffer
Samuel W. Witwer

1931

Sherwood M. Bonney
John M. Hoerner
William S. Jenkins

1932

Marion Darragh Faucett
Albert W. Freeman
Charles E. Myers
Boyd Lee Spahr, Jr.
Helen Stover Stuart
J. William Stuart
Robert A. Waidner

1933

Jesse J. Hymes

1934

Francis R. Manlove
G. Wesley Pedlow, Jr.
Harry C. Zug

1935

R. Edward Steele
William S. Thomas

1936

Edward C. Raffensperger

1939

W. Gibbs McKenney, Jr.

1941

C. Paul Burtner
Margaret Burt Burtner

1950

Bruce R. Rehr

1951

Charles W. Howell
Sarah Haddock Masland
Nancy Bain Rehr

1953

Emil R. Weiss
Robert J. Wise

1954

Earl M. Barnhart
Edward K. Masland

1955

Susan J. Brenner
Joanne Hardick Wise

1960

John J. Curley

1963

Ann Conser Curley

PARENTS

Dr. and Mrs. George Hyman
Mr. and Mrs. Joseph Mirabile, Jr.
Mr. John J. Roberts

NON-ALUMNI FRIENDS

Louis Ancel
Hannah Sack Cantor
Carl P. Clare
Mrs. Joel Claster
Donald Hayward
Mr. and Mrs. Halsted Myers
Mary Ames Raffensperger
Alexander Rush
Edith C. Sheridan
Frank K. Tarbox
Daniel J. Terra
Morris R. Williams

BENJAMIN RUSH
ASSOCIATES
Chairman
Robert D. Lowe '49

ALUMNI

1907

Grace Hertzler Towers

1919

M. Caroline Hatton Clark

1921

William M. Young

1924

Thelma E. Greene

1926

Clarence A. Cover

1927

Elizabeth Wetzel Cover

1928

Carl W. Geiger

1931

Lewis F. Gayner
Sara Lukens Gayner

1932

David S. Holbrook
Meyer P. Potamkin

1934

William P. Groves, III
Abraham Hurwitz

1935

Whitfield J. Bell, Jr.
John J. Snyder
Ruth Shawfield Spangler

1936

Virginia Clark Chilton
Peter Sivess
Evelyn Gutshall Snyder

1937

Milton B. Asbell
Richard N. Boulton

1938

Robert W. Chilton

1939

James R. Shepley
Jacob K. Weinman

1940

Primo P. Mori
Wilbur M. Rabinowitz
Robert J. Thomas

1941

Samuel J. McCartney, Jr.
Robert J. Weinstein

1947

George G. McClintock*

1948

John D. Hopper

1949

Ellis E. Stern, Jr.

1950

Paul S. Snoke

1951

Barbara Barnitz Lillich
Thomas H. McEntee
Stacy D. Myers

1952

Gerald Weinstein

1953

Edward J. Greene
Stephen A. Ritt

1958

Phillip B. Stott

1959

Adrian I. Bradford
Edward F. Jones, III

1960

Carolyn Wherly Cleveland

1961

Elizabeth Anne Keat

1966

Su Carroll Kenderdine Hain

1969

Robert B. Eskin

1971

Cameron C. Pitcairn

PARENTS

Mr. and Mrs. Robert Jones, Sr.
Mr. and Mrs. Thomas Shea, Sr.
Mr. and Mrs. Richard Turnbell

NON-ALUMNI FRIENDS

Thomas S. Armstrong
Charles Dana Bennett
William S. Masland
Robert L. Reamy
Nathan Silberstein

GILBERT MALCOLM
FELLOWS
Chairman

Robert B. Jefferson '68

ALUMNI

1910

Lydia M. Gooding

1911

Charles F. Kramer

1912

Charles C. Bramble
John E. Myers
Bessie Kelley Van Auken

1913

Martha L. Johnson

1914

Thomas H. Ford
Maude E. Wilson

1915

Hyman Goldstein

*Deceased

Walter W. Kistler
Roger K. Todd
Ethel Wagg Zimmermann

1916

A. Norman Needy
J. Frank Puderbaugh
Herbert S. Reisler

1917

Margaret McMillan Keith
Mary Dougherty MacGregor
Nora M. Mohler
Robert L. Myers, Jr.
Christine Stuart Ritter
Albert Strite*
Gaither P. Warfield
E. David Weinberg

1918

Frank R. Adams
Mervin G. Coyle
Mildred Price Ford
Jesse W. Probst*
Herbert K. Robinson

1919

Ruth Kruger George
Urie D. Lutz
Robert E. Minnich
Mariette Holton Stitzel
Fayette N. Talley
Helen L. Witmer

1920

Ray H. Crist
Harry S. Henck
Edgar R. Miller
Charles A. Robinson
Elwood W. Stitzel

1921

Alice Schwab Bryant
Herbert L. Davis
Nora Lippi Davis
Franklin A. Gray
William H. Holloway
Homer L. Krieder
Mildred Masonheimer Long
Reba Beam Robinson
M. Jane Starnes Taylor
Anthony F. Vitoritto

1922

Helen Scott Rupp
James F. Tustin

1923

Mary Peterman Bare
Howard J. Carter
Donald H. Goodyear
Webster C. Herzog
Esther Leeds
Elizabeth Bucke Miller
William C. Schultz, Jr.
Guy R. Waltman
Evelyn Wardle

1924

Mary Potter Anderson
Norman M. Eberly
M. Elizabeth Filler
Esther Riegel Long
Ruth Bortz Raiford
Floyd Rinker
Frances Smith Vuilleumier
Virginia R. Watts

1925

M. Katherine Smith Carpenter
Michael Kivko
Eleanor B. Klemm
Norman W. Lyon
Horace N. Olewiler
C. Norris Rabold
J. Mahlon Selby
Herbert A. Solenberger
Clyde E. Williamson

1926

Dorothy Willits Balch
Nevin L. Bitner
Clyde E. Carpenter
Erma Baird DiFrancesco
Helen Douglass Gallagher
Marion L. Herman
Ellsworth S. Keller
Ruth Chambers Keller
John W. McKelvey
Georgia Krall McMullen
C. Francis Sampson
Leslie J. Schwalm
Wilhelm E. Shissler
Henry J. Sommer
Emma Brenneman Weaver
Robert E. Woodside

1927

Helen Bowser Biscoe
Reba Scott Burrows
Thomas R. Gallagher
G. Harold Keatley
Margaret Armstrong Kirkpatrick
John Wesley Lord
Martin F. Miller
Henry W. Monyer
Walter A. Schlegel*
Lois Horn Silver
Alvah C. Small
Frances L. Willoughby

1928

Victor F. Baiz
Bernard E. Burr
John A. Dempwolf
Earl A. Forsythe
Joseph E. Green, II
Dorothy E. Harpster
W. Reese Hitchens
Russel T. King
Raymond A. Lumley
Benjamin O. Nelson
Paul D. Olejar
Lillie Rhoads Rimby
Janet Forcey Schwartz
Elizabeth Cloud Silver
Charles E. Smith
Fairlee Habbart Woodside
Richard V. Zug

1929

C. Richard Brandt
Carl C. Chambers
Elmer O. Goodwin
Henry E. Harner
Janet Smith Kingsley
John W. McConnell
Frederick A. Miller
J. Watson Pedlow
Richard H. Rouse
Horace W. Vought
R. Wallace White

1930

J. Fred Berger
John C. Cipko
William F. Graden
Anna Bell Harner

Edward Hoberman
Harold A. Kline
Frances Robinson Klinger
Robert E. Knupp
Edgar J. Kohnstamm
D. J. McHenry
James K. Nevling
William C. Schultz, Jr.
Frank A. Suffoletta

1931

Llewellyn R. Bingaman
Robert L. D. Davidson
Harry F. Davis
Ira S. Eberly
Clarke M. Forcey
Laura Crull Johnson
J. Boyd Landis
Janet Rogers Landis
Gladys B. LeFevre
Howard L. Rubendall
Robert O. Rupp
Marion Baker Snyder

1932

John B. Farr
John A. Hartman, Jr.
Herbert A. Heerwagen
Davis R. Hobbs
Robert Lee Jacobs
Edward Johnson
George M. Markley
R. Donald Ness

1933

William P. Billow
Florence Miller Bricker
Thomas L. Brooks
John B. Daugherty
Frances Yard Fox
Cyril F. Hetsko
Doris Brandt Houck
George M. Houck
Dorothy Carl Kennedy
Frederick A. Klemm
Frederic W. Ness
Thomas F. Reilly
John S. Snyder
Christian C. F. Spahr
Craig R. Thompson
Milton Unger
Gerald L. Zarfes
Thomas V. Zug

1934

John W. Bieri
Helen Baker Emlet
Lester T. Etter
Harris R. Green, Jr.
Earl R. Handler
Harry E. Hinebauch
Priscilla McConnell Hinebauch
Lloyd W. Hughes
Thomas F. Lazarus
Thomas S. Lehman
Frieda Brown Shortlidge
Herschel E. Shortlidge
Harvey M. Stuart
Duane M. VanWegen
Luther M. Whitcomb

1935

Sidney W. Bookbinder
William C. Clarke, Jr.
Elizabeth Flower Donahue
Dorothy L. Edwards
Logan B. Emlet
Edward C. First, Jr.
Robert B. Haigh
Raymond E. Kaufman, Jr.
Wayland A. Lucas

Lois Eddy McDonnell
James L. McIntire
Donald K. McIntyre
William H. Quay
George E. Reed
William B. Rosenberg
Robert D. Wayne

1936

Leonard R. Blumberg
John W. Clark
Elizabeth Goodyear Clarke
William H. Dodd
William H. Eastman
Elizabeth Ralston Eldredge
Howard C. Gale
William E. Kerstetter
Paul V. Kiehl
William E. Kurtzhals
Sherwin T. McDowell
Margaret Jackson Pendleton
Dorothy V. Reeve
Mary Boswell Snyder
John F. Spahr
Ruth A. Trout
Erwin Wickert
Samuel Wilker
Clarence H. Winans

1937

Preston G. Atkins
Lawrence L. Bentz
Carl M. Binder
Adele Rosenberg Blumberg
Margaret Clarke George
C. William Gilchrist
Edward J. McClain
W. Alexander McCune, Jr.
Helen Standing Mack
Arthur R. Mangan
George Shuman, Jr.
Vance L. Smith
Morris M. Terrizzi

1938

Dorothy Williams Baker
Fred J. Charley
Charles H. Davison
Beecher M. Dubbs
Walter V. Edwards
C. Joseph Foulds
Robert H. Griswold
Carl L. Knopf
Elizabeth S. Micheals
Moses K. Rosenberg
Arthur B. Shaul*

1939

Austin W. Bittle
Joseph D. Brenner
Samuel B. Cupp
Christian V. Graf
James C. Kinney
John S. McCool
Joseph Sansone
Edith Jones Scott
George W. Shroyer
I Crawford Sutton

1940

William D. Boswell
Guy A. Bowe
Frederick A. Fry
Pauline Blosser Gibson
Paul L. Gorsuch
John Gruenberg, II
George H. Jones
Grace Dempewolff Jones
J. V. Richard Kaufman
Mary Vanneman Kinney
William R. Myers

*Deceased

Paul E. Sheer
John R. Ulrich
Franklin C. Werner

1941

W. Richard Eshelman
Delbert M. Francis
Mary Dagon Graf
Clyde M. Hughes, Jr.
Marshall D. Jackson
Markin R. Knight
Benjamin J. Shinn
Ruth Leavitt Shinn
Diana Rosenberg Slotznick

1942

Sylvester S. Aichele
Ezra J. Epstein
Raymond C. Grandon
Harry W. Koch
Susan Rohrer Koch
Alice Abbott MacGregor
George L. Rubright
Frederick B. Scheaffer
Harry W. Speidel
Russell R. Tyson

1943

Antonio Cappello
Mary Mackie Eshelman
John B. Harley
Larry E. Houck
Weir L. King
C. Law McCabe
John L. McCormick
James M. McElfish
Myra DePalma Reimer
John C. Schmidt

1944

Mary Clark McKnight

1945

Ellen B. Morrow
Mary Houck Speidel
Stratford C. Taylor
Ruth Fitch Wallace, II
Doris Spangenburg Wing

1946

Robert E. Davis
Martha Stough Soltow
Matilda Chubb Zackey

1947

Franklin C. Brown
R. Dean Coddington
Robert C. Gerhard
Eugene L. Grandon
James J. Moyer
George A. Skinner
Warren H. Spencer
Ann Ulrich Starrett

1948

Joseph A. Barlock
Patricia Herzig Bernard
William F. Borda
Edward G. Brame
Clinton R. Clinedinst
David H. Cohn
Don A. Cosby
Edna Raizen Fadem
Robert K. Hafer
John H. Harris, Jr.
Maxine Starnier Harris
Arthur W. Koffenberger, Jr.
John W. Langley

Russell J. McCann
Marjorie Birs Novotny
Edgar Owens
Richard F. Staar
Herbert Gilman Wing

1949

Thomas D. Caldwell, Jr.
Lenore Shadle Caldwell
Dallas G. Clouser
Hampton P. Corson
Charlotte Wilson Garrett
William M. Heffley
Donald C. Hoenstine
James M. Hunter
Charles A. Langner, Jr.
George A. Port
Rayford A. Robel
Donald A. Robinson
Lavere C. Senft
William J. Taylor, Jr.
William A. Tyson
Robert R. Witwer

1950

Robert P. Banks, Jr.
Howard G. Baum
Marion Wolf Castiglia
Robert E. Cluster
Virginia Martin Clinedinst
H. Chace Davis, Jr.
Charles L. Eater, Jr.
Theodore H. Ely
Paul M. Gamble, Jr.
Russell D. Harris
Guy T. Holcombe, Jr.
LeRoy G. Krieger
James H. Murray
Weston C. Overholt, Jr.
Victoria Hann Reynolds
Thomas W. Richards
Ellen Petersen Richards
Walther T. Weylman

1951

Mary Ann Spence Altman
G. Kenneth Bishop, Jr.
Patricia Johnson Buttenheim
Nora Lovell Gamble
Jimmie C. George
Seymour Z. Goldblatt
Philip E. Kistler
H. Robert Koltnow
Robert P. Leiby
Donald E. Piper
Ronald D. Saypol
W. Robert Van Zandt
William J. Zapcic

1952

Norman N. Aerenson
Philip C. Capice
John E. Colburn
Patricia Hoffman Colburn
John E. Corman
Mary Ellen Dykstra Corson
James M. Ecker
Margaret Chambers Haines
Paul E. Haines
Michael J. Levitt
Kermit L. Lloyd
C. Richard Morton
Perry J. Shertz
Louis A. Steiner
Margaret Sayes Van Zandt
Claude H. Williams

1953

Ali A. Alley
Edward T. K. Au
Donald L. Masten

Mary Kay Gleim Poitras
E. Donald Shapiro
Martha Kurtz Tourtillotte
George J. Wickard

1954

Frank T. Carney
Richard A. Cautilli
Judith Harvey Cook
Rebecca Simmons Davies
Mark C. Eisenstein
Walter M. Fish, Jr.
George M. Gill
Ronald Goldberg
Nancy MacKerell Grant
Jay M. Hughes
Glenn E. Jacoby, Jr.
Sidney D. Kline, Jr.
Samuel G. Rhoad
Edward F. Sickel

1955

Thomas A. Beckley
Walter W. Belfield
Cody H. Brooks
James W. Dow, Jr.
James J. Golden
Forwood E. Hanby
Carolyn Blackman Jacoby
Theora Minzes Newmark
Orsanne Rice Potter
John G. Williams
John A. Yoder
Frederick G. Yuengling, Jr.

1956

Marvin D. Abrams
Frederick L. Barton
Walter E. Beach
Elizabeth Baird Brooks
Murray S. Eckell
Henry J. Gold
Barry H. Hellman
Shirley Cranwill Jordan
Constance W. Klages
Anne Berchet Knepley
Elise Howland Koehler
John M. Kohlmeier
C. David Krewson
Jerome L. Popkin
Robert F. Smith
John P. Winand
Ruth Conhagen Winand

1957

Mary Sanford Beckley
Richard J. Biscontini
Carol Ware Gould
John H. Gould
Thomas A. Hetherington
Barbara James Kline
David W. Knepley
W. Greta Szaban Lewis
C. Richard Parkins
James S. Routh
Laurence M. Schwartz
Robert R. Tompkins
Robert J. Woodside

1958

Evan B. Alderfer
Walter Barnes, Jr.
James L. Hollinger
Kay Miller Hollinger
Jerry H. Joyce
John D. Riley, IV
Anne Biddle Tantum
Kermit R. Tantum
Joyce Grauel Woodside

1959

Efrim Adnopo
Robert M. Davis
David M. Ford
David F. Gillum
H. Newton Olewiler
Donna Wilson Schweiter
George W. Spangenberg

1960

Dorothy Phipps Bachman
Judith Heller Barnes
Ronald T. Derenzo
H. Scott Duncan
Judith Simoni Duncan
Lucy Purvis Ford
William A. Freeman
Boyd Harbourt
Neil M. Krosney
Marx S. Leopold
W. Robert Lipsky
John F. Shuman
Earl D. Weiner
Gina Ingoglia Weiner
Charles E. Wisor
Charles B. Zwally
Mary Fox Zwally

1961

Susan Gibbs Adnopo
Charlotte Stanley Alderfer
James C. Bartoli
Thomas L. Bauer
Mary Fischer Bauer
Carol Wright Drew
Barrie D. Gibbs
Carol Hitchens Jordan
Joan Yaverbaum Leopold
Stanley W. Lindberg
Bonnie Douglass Menaker
Carla Seybrecht Skladany
Jan P. Skladany
Barbara Reamy Strite
Douglas A. Villepique
Joanne Macauley Wisor
Elizabeth G. Wylie

1962

William D. Bitler
James S. Dillman
Susan White Pieroth
George F. Stehley, III
James A. Strite
Carol Weiant Villepique
Gay D. Wells

1963

Keith B. Cooper
J. Markle Costenbader
Lester A. Creps
Robert T. Donohue
John W. Douglas, Jr.
James F. Jorden
Fred K. Kirchner, Jr.
Jeanne Heller Lindberg
Marianne Huddy Lippa
Jean Weller McClelland
John R. McClelland
Albert G. Miller
William E. Spatz

1964

Robert W. Andrus
Eugene K. Betts
Skott B. Burkland
Charles M. Calhoon
Hilma Forsberg Cooper
Virginia Krueger Costenbader
Carol Crompton Creps
Brooke W. Davis

Roberta Williams Francis
Robert E. Hindle

1965

Sally Howard Barnes
Andrew C. Hecker, Jr.
David D. McCullough, Jr.
Pamela Searles Miller
Stephen W. Moore
Andrew Y. Rogers, Jr.
Marc I. Stern

1966

Elizabeth Parker Calhoun
Nancy Wilson Donohue
David A. Hall
Molly Werkheiser Moore
Paul A. Robell
Judith Elder Rogers
W. Thomas Tither, Jr.
Elizabeth A. Wagner

1967

Donald E. Miller
Stephen C. Silver

1968

Janet Wollentin Blodgett
Vernon L. Blodgett, Jr.
Michael A. Della Vecchia
Robert B. Jefferson
Rosalyn K. Robinson
Henry P. Sorett
Carol L. White

1969

E. Eric Nolan
Pamela Richards Snell
William E. Snell, Jr.
Frank A. Tyska
Thomas L. Walters

1970

Joel M. Hamme
Cheryl A. Mann
Jack M. Stover
Nelson E. Widell
Kathleen Cassel Widell

1971

David Bolin
Patricia Collins
Joseph A. Klea, Jr.
Elizabeth Logtens Klea
Ann E. Miller
David A. Plymyer
Lisa Hickman Walters
David R. Witwer
Wendy Wurmstick Zeski

1972

Neal B. Abraham
Donna Werner Hecker
Marjorie Joan Thompson

1973

Bernard A. Clark, III
Edward R. Luscombe

PARENTS

Mr. and Mrs. Richard Abrons
Mr. Jesse N. Aycock
Mr. and Mrs. Robert C. Bates
Mr. and Mrs. John A. Beck, Jr.
Mr. and Mrs. George P. Brockway
Mr. and Mrs. O. D. Buttolph
Mr. and Mrs. John S. Chalsty

Mr. and Mrs. G. Selden Chase
Dr. and Mrs. Robert Ciampa
Mr. and Mrs. Abram R. Clemmer
Mr. and Mrs. Jay Constantine
Mr. and Mrs. Robert P. Desch
Mr. and Mrs. Leonard G. Doran
Mr. and Mrs. Stephen Ebner
Mr. and Mrs. Hervey W. Froehlich
Mr. and Mrs. Sidney Garfield
Mr. and Mrs. Russell E. Gaylord
Mr. and Mrs. Joseph Gerofsky
Mr. and Mrs. Edward J. Gillespie
Dr. and Mrs. Joseph L. Gluck
Mr. and Mrs. Irving Goldman
Mr. and Mrs. George A. Goode
Mr. and Mrs. David A. Graham
Mr. and Mrs. Howard Grimm
Mr. Samuel S. Hall, III
Mr. and Mrs. Hans H. Hechler
Mr. and Mrs. Paul B. Hellenen
Mr. and Mrs. William D. Hunt
Mr. and Mrs. Richard Jenkins
Dr. and Mrs. Edward W. Jew, Jr.
Mr. and Mrs. Leopold Jezovnik
Admiral and Mrs. Frank C. Jones
Mr. and Mrs. Roland W. Joseph
Mr. and Mrs. W. W. Joyce, Jr.
Mr. and Mrs. William Kaloupek
Mr. and Mrs. Henry S. Keller
Mr. and Mrs. James Kontoleon
Dr. and Mrs. Louis Labartino
Mr. and Mrs. Marcelino E. Lavin
Mr. and Mrs. Joseph A. Layman
Mr. and Mrs. George P. Little
Mr. and Mrs. John A. Long
Mr. and Mrs. Harvey McCommon
Mr. and Mrs. Carroll McCourt
Mr. and Mrs. Robert J. McGregor
Mr. and Mrs. Alfred J. Marcello
Dr. and Mrs. Francis Mayle, Jr.
Mr. and Mrs. Robert Meyerhoff
Mr. and Mrs. Edward A. Miller
Dr. and Mrs. Jay S. Miller
Capt. and Mrs. John X. Miller
Mr. and Mrs. Chris F. Moersch
Mr. and Mrs. Marion Mourning
Mr. and Mrs. Shaw Mudge
Mr. and Mrs. Andrew Neilly, Jr.
Dr. and Mrs. Alexander O'Neal
Mr. and Mrs. Davis Parker
Mr. and Mrs. Lewis H. Parks
Mr. Fred A. Pennington
Mr. and Mrs. Roy T. Peraino
Mr. and Mrs. Irwin Nat Pincus
Mr. and Mrs. Warren C. Russell
Mr. and Mrs. William Shahade
Mr. and Mrs. William C. Slater
Dr. Anton W. Sohrweide
Mr. M. B. Squires, Jr.
Col. and Mrs. Herbert Stern
Mr. and Mrs. Louis S. Taylor
Mrs. Kay Bard Towle
Mr. and Mrs. Robert W. Trone
Dr. and Mrs. David C. Tudor
Mr. and Mrs. Dale Tyson, Jr.
Mrs. Bruno Verdelli
Mr. and Mrs. John Vranken
Mr. and Mrs. Thomas White, Jr.
Mr. and Mrs. Richard Willstatter
Dr. Margaret Gray Wood
Mrs. Frederick G. Yuengling
Mr. and Mrs. Thomas V. Zug

FACULTY AND ADMINISTRATION

Samuel A. Banks
Robert W. Belyea
John E. Benson
Leonard G. Doran
George Eurich
Warren J. Gates
K. Robert Nilsson
Joseph Schiffman
Donald Seibert
Henrietta Seibert
J. Grant Shatzer
R. Russell Shunk

Robert D. Sider
John W. Woltjen

NON-ALUMNI FRIENDS

Mrs. Samuel A. Banks
Hazel M. Brame
Abe Cramer
Thomas F. Creamer
Marion Myers DeLong
Helen I. Harman
Prof. and Mrs. Alfred Hartshorn
Albert L. Keiser
Alice Brown Myers
Mrs. Hans C. Petersen
Mrs. Walter Podbielski
Dr. and Mrs. Michael A. Puzak
Mr. and Mrs. Frank C. Reichle
Jane B. Saylor
Mr. and Mrs. Marvin Staiman
Charles B. Strayer
S. Graeme Turnbull
John B. Warman

HONOR ROLL

ALUMNI

1897

William A. Jordan*

1910

Blanche L. Dum
Grace Filler*
Charles H. Kelbaugh
W. Earl Ladden

1912

John H. Hemphill
Robert Edwin Miller
Mary E. Roberts

1915

Foster H. Fanseen
Lester S. Hecht
J. Ohrum Small

1916

E. Pierce Shope
Anna Shuey Whiting

1917

Max Hartzell

1918

Walter A. Henley
James H. McNeal

1919

Cornelius V. Bubb
John W. Garrett
Benjamin F. Haws
Elma May Houseman
C. R. Willis

1920

Ralph L. Minker
Martha M. Morrette

1921

Mary Hering Birnbrauer
Mildred Harvey Foster
Margaret Wingard Hocker
Walter C. Lippert
Harvey M. Miller
Mary Phillips Norman

Charles H. Thomas

1922

Ruth Herb Kehoe
Harry D. Kruse
F. Clark Skelly

1923

Albert L. Baner
Elizabeth M. DeMaris
Ruth Booty Line
Janet E. Loy
Guy F. Rolland
C. Lloyd Ryder
Esther E. Weakley

1924

J. S. Bender
Henrietta Bardo Guffick
Hugh K. Johnston
Charles J. Markle
Ruth Jones Minker
Horace E. Rogers
Helen Wilson Spatz
Thomas B. Bordner
Thelma Nickey Hall
A. Witt Hutchison
Joseph A. Nacrelli
John H. Platt
R. Mae Mountz Shultz
Carola Learned Stuckenrath

1926

George H. Armacost
Lavere A. Dodson
Leroy N. Greene
George A. Groff
Janet Harman Hartzell
Charles P. Hoy
Florence H. Long
Elizabeth Madore
John P. Milligan
Maurice F. Montgomery
Ruth Jane Taylor Myers
Mary Read Oerther
Ruth Teitrick Rajchman
Margaret S. Steele
Ruth Riegel Woods
Irva E. Zimmerman

1927

Willard E. Bittle
W. Edward Black
Kathryn Coulter Brougher
Burton L. Pinkerton
William M. Sheaffer
Walter P. Shuman

1928

Pamela McWilliams Berglund
Theodore C. Frederick, Jr.
Mary P. Goodyear
Mildred E. Hull
Albert E. Hartman
Ralph S. Krouse
Jessie E. Poticher
Margaret Slaughter Reese
Fred E. Sweely

1929

Nathan Asbell
D. Perry Bucke
C. Perry Cleaver
Paul A. Friedrich
E. Blaine Hays
Edwin G. Kephart
Paul R. Moyer
Rosana Eckman Rasmussen
James M. Read

1930

William S. Bender
Harold G. Bigley
Alice E. Hackman
Royce V. Haines
Margaret N. Horner
Katharine Morris Hoy
William L. Johns
Grace Hoffman Kuntz
Christine Weyell Mickey
W. Roy Mickey
Miriam Horst Middleton
Arlene Reed Schwartz
Harriet Heim Shepard
Harry A. Stutzman

1931

W. Burg Anstine
John C. Arndt, III
Flora Lynch Burns
Thomas D. Davis
Robert E. Dawson
Milton E. Flower
Raymond W. Hallman
Vera Morris Hallman
Jeannette Burgies Hays
Charles V. Hedges
Donald S. Himes
Henry S. Hutton
Mary Louise Loy
Adelaide Markley Rishel
Sara Whitcomb Wightman
Prudence Shultzabarger Wolfe

1932

C. May Jarrett Beaver
E. Dallas Hitchens
Abram G. Kurtz
Fayne L. Newlin
Edward K. Rishel
William W. Shaw
Esther Chambers Teller
Stephen A. Teller

1933

Mary L. Hoy
Emma Shawfield Jacobs
E. Huber Jessop
Mary Helen Dickey Morris
Ida Gillis Palmer
Robert E. Porteous
J. Donald Woodruff

1934

Edgar N. Beers
Thomas J. Fritchey
Benjamin D. James
Katherine Loder
Barbara Rynk Reynolds
Dale F. Shughart
Millard W. Ullman
Emma Catherine Wentzel

1935

Norman T. Gates
J. Banks Hudson, Jr.
Kathleen Rickenbaugh MacCampbell
Elinor Brinser Rhoads
G. Bruce Wagner

1936

Isabel Byers Binder
Edwin H. Blessing
H. Lynn Edwards
William D. Gordon
Barbara Harris Grogan
Mildred Chase Harvey
John H. James

1937

Alpheus P. Drayer
Robert H. Eastman

1938

D. Stanley Barton
Ralston P. Hughes
Harry J. Nuttle
Charles S. Rasner
Ray Shore
Mildred C. Straka

1939

Robert N. Coale
Jerome H. Funk
J. Harold Passmore
Leon M. Robinson
Helen Hivner Sinkovich

1940

Elisabeth Shenton Benson
Mary Horn Coale
William F. Depp
Robert C. Dietz
Phoebe Jane Dixon
Simon E. Josephson
Robert L. Laughton
Harvey W. Mather, Jr.
Kenneth L. Rounds
Jane Gilmore Scheuer
Harry C. Stitt, Jr.

1941

Richard H. Ellis
Madeline Batt Grafton
Marion Van Auken Grugan
Louis M. Hatter
James R. Hertzler
Sanford S. Marateck
Washington L. Marucci
William A. Nicles
Charles H. Peters
Jerome L. Rosenberg
Carl T. Sieg
Franklin K. Stevens
Mary Mansfield Van Buskirk

1942

William D. Grafton
Esther Anderson Harbert
Mary Snyder Hertzler
James H. Lee, Jr.
George F. Myers

1943

Abner H. Bagenstose
Charlotte Stopford Bagenstose
Jane E. Davidson
Marshall B. DeForrest
Harry J. Knouff
Charles F. Saam, Sr.
Ronald R. Souser
Roger B. Turk

1944

Robert H. Cassel
Jeanne Faddis Cunliffe
Ralph M. Mitchell
James Prescott, III

1945

Betty Hummer Mitchell
Raymond N. Niehouse, Jr.
Wilma Barkalow Prescott

1946

Jacob L. Barber
Frederick L. Edwards
H. Joseph Hepford
Irwin I. Lihn
Jane E. Lentz Saam
Carolyn Snyder Turk

1947

Fern McCormick Barber
W. Franklin Hollinger
Richard K. Hulton
Wilbert C. McKim, Jr.

1948

Charles R. Crawford
James N. Esbenschade
Marvin Goldstein
George R. Hewlett
David S. Hollenshead
Lester A. Kern
Robert C. Slutzker

1949

Gordon S. Fell
William Gunderman
S. William Hollingsworth, Jr.
Robert M. Marine
Robert E. Myers
Robert C. Petersen, Sr.
Theodore Rodman
Ann Wilkinson Shaffer

1950

Joseph H. Cooper
George F. Douglas, Jr.
Royal T. Farrow
Ned A. Hall
David R. Houck
John D. Howells
William L. Kinzer
Vernon G. LaBarre
Harvey S. Leedom
David Lyon
Thomas E. Mack
William I. Mudd, Jr.
Dianne Kehler Relick
Shirley Wicke Shoaf
Eugene R. Steiner

1951

Richard E. Brown
Elinor Pond Campaign
George W. Heffner
William M. Hill, Jr.
John G. Main
Margaret McMullen Morrison
Joanne Stafford Mortimer
J. Richard Relick
Sally Spangenburg Small
Paul L. Strickler
John E. Walter

1952

Edward M. Bermas
Carol Leng Cumming
John B. Davies
Wilbur Gobrecht
Joseph R. Johnson, Jr.
Robert P. Kane
Andrew R. Lolli
Jean Rowe Loper
E. Leonard Ochs, Jr.
Virginia Minich Rahal
Kenneth A. Rhodes
F. Robert Shoaf
Scottie L. Shover

Lewis W. Small
Edward L. Swan, Jr.
Richard G. Trub
Janet L. Weaver

1953

Donald K. Heller
James H. Houser
Robert L. Keuch
R. Barbara Mattas
Caroline Thomas Rhodes

1954

Paul N. Barna, Jr.
Eileen Baumeister Barthel
Robert A. Brown
Donald P. Bush, Jr.
Robert B. Cohen
Louise Hauer Greenberg
Mary Smith Hirt
J. Edwin Lintern
Ronald L. McGowan
Charles W. Naylor
Elton P. Richards, Jr.
Gerald M. Rosmarin
C. Robert Small
Patricia Anderson Trub

1955

Louise Howard Hill
Thomas H. M. Hough
Mark Howard
T. Warren McCafferty, Jr.
Elizabeth Mountz McGowan
Thomas N. Papoutais
Daniel P. Parlin
Mary Cox Powell
Earl M. Reynolds
Jean Coslett Reynolds
Jane Myers Seller
M. Charles Seller
Douglas L. Shunk
Phoebe Stambaugh Shunk
Barbara Minnick Wyatt

1956

Margaret Neff Barna
Susan Thoennebe Bofinger
Christine Crum Bush
Andrew A. Cominsky
Frederick D. Giles
Barbara Lamb Heller
Sarah Anderson Hitchcock
Jocelyn Peltz Hough
David O. Roser
Theodore Sky

1957

Gerald Epstein
Charles A. Ferrone
Phyllis Linde Ferrone
Richard L. Holz
William H. Houpt
William P. Keen
R. Carol Johnson McGimpsey
Robert W. Page
Jan N. Safer
Susan Winslow Scully
Gary A. Smith
Patricia Eshelman Solomon

1958

William E. Black
Barbara Pullis Holz
Glenn T. McGee
Arthur C. Mayer, Jr.
Brenda Roberts Roberts
Peter J. Roberts
William V. Solomon

P. Frederic Stepler
M. Carolyn Carpenter Walker
Robert A. Watson, III
John E. Watt

1959

John J. Barranger, Jr.
George H. Bernstein
Elizabeth Bardsley DeMarino
Thomas J. DeMarino
Evan C. Frey
Michael R. Gardner
Lionel Glass
Marcia Barndt Gobrecht
David L. Grove
Ann Lemkau Houpt
Alan Kellerman
Donald M. Lockwood
J. Bruce McKinney
Jack E. Matty
Henry L. Menin
Cora Reddicks Page
William C. Reed, Jr.
Beverley Wilson Spahr
Christian C. F. Spahr

1960

S. Lawrence Brotmann
Robert Guy Dilts
Ronald S. Faett
Judith Ward Freeman
Eleanor Smith Gardner
John Thomas Hall, III
Judith Beck Helm
Edna H. Jones
Paul A. McGuckian
Sarah Hollister McKinney
Samuel E. Meredith
Joan Doerr Palmer
Robert L. Pence
Elizabeth St. Claire Piggot
Nancy Cross Price
Thomas B. Price, Jr.
Robert F. Slifkin
Emily Robison White
Robert A. White

1961

Bruce A. Bertholon
Harry B. Danner, II
Stanley F. DesMarais
Timothy S. Dinger
Gary L. Ehrlich
Carol Christiansen Frey
Marjorie Lawn Gazzola
Chester B. Humphrey
Steven G. Jalso
Linda M. Johnson
Gretchen Kuykendall Jones
Robert L. McNutt
Lynda Bingham Mayer
William H. Platt
Alan Sackman
Allan C. Sidle
Andrea Entliss Sivitz
John T. Stephens

1962

John W. Baker, II
Edward L. Curry
Thomas S. Davis
Jay A. Denbo
Charles H. Fromer
Frederick C. Geiger, Jr.
Kermit B. Gosnell
Barbara Fogg Grove
Victor J. Hetrick, Jr.
Carol Jones Hoadley
Colin P. Kelley
Frederick A. Morsell
Dean C. Pappas
Carl R. Steindel
Richard Tull

1963

Barbara Stunt Andrews
Joseph Andrews
Mara Treicis Beliveau
Edward D. Blanchard
Charles D. Daugherty
Justine D. Englert
Gordon D. Fronk
Marian Moorehouse Hetrick
Richard B. Keohane
Charlotte Berberian Lamb
Robert E. Lamb, II
Susan Chase Marston
Jeffrey A. Monachino
Louis deBebian Moore, II
H. Donald Pasquale
Edward F. Rockman
William K. Schantzenbach
Mary Wagner Stouffer
Thomas R. Stretton, Jr.
Thomas C. Test
Charles I. Wagner
Emily Zilinsky Wagner
Barbara Greer Warden
Richard M. Warden
Samuel W. Witwer, Jr.
Carol Lindstrom Young
Richard M. Young

1964

Susan Earl Baker
Melvin S. Blumenthal
Zella Zeigler Fraley
George F. Ingersoll, Jr.
Stuart M. Lamb, Jr.
John L. LeRoy, Jr.
Susan Crowley LeRoy
Constance Courtright Bachman
Betsy Jones Woodring
James H. Woodring

1965

John P. Derrickson
Victor C. Diehm, Jr.
Harold J. Harris, Jr.
Richard R. Hoffman, Jr.
John D. Schultz, III
Barbara A. Spengler

1966

George H. Honadle
Lester A. Krasno
Richard A. Levie
Roberta S. Matthews
Edith Chadwick Miller
Thomas G. Miller
Virginia Hodge Miller
David Richman
Gretchen Wolff Roy
Serita Spadoni
John M. Tassie, Jr.

1967

John A. Carl, Jr.
Thomas K. Farley
Carol Baker Farley
Gary A. Grosart
Susan Stover Grosart
Mina Jane Grothey
Charles A. Hurley
Thomas C. Litwin
Allen H. MacPhail
Michael D. Schlesinger
Charles W. Slavin
David A. Thompson

1968

Paul S. Beard
Emilie McAbee Burris
Julia A. Corenzwit
Richard L. Huether

Howard B. Krug
Karen Winegardner Logan
Milton E. McDonnell
William F. Maletz
Lloyd R. Persun
Stephen D. Reynolds
John N. Rhine
Karen Smith Sellers
Charles M. Smith
H. David Thompson, III

1969

Susan Tinney Beard
J. Edward Beck, Jr.
Robert H. Burris
Kenneth L. Cashdollar
Elizabeth Wheeler Ceppi
Nicholas G. Ceppi
Cyrus Palmer Dolbin
Julia A. Francis
A. John Gatz, Jr.
Julia Leverenz Gatz
Lyndle Costenbader Gradoville
Jeri Yaverbaum Greenberg
Thomas W. Heiple
Sam-el B. Hornstein
Gailey Teller McIntyre
Barbara Boos Maletz
Karen MacKinnon Martin
Robert J. Martin
Charles L. O'Brien
Sandra Marshall Stevens
Elliot A. Strokoff
Peter J. Tamburro, Jr.

1970

Bruce A. Barton
Robert P. Corbin
Stephen Germany
Ruth Jones Heck
Raymond C. Jones
Donald A. Korinda
John F. MacLennan
Julie Pringle Smith
Gregory A. Staley
Charles L. Strum
Rebecca Ware Strum
Susanne Poothorap Vigeland
John W. Walker
Thomas A. Wallitsch
Linda Bips Wallitsch
Kathryn L. Wilson

1971

Thomas E. Boop
Paul W. Dare
Stuart R. Denike
G. Dorsey Green
Leslie Wildrick Heiple
Shirley Walsh Horbatt
Peter B. Howell
Paul M. Levit
Katharine A. Richardson
Steven Stitzel

1972

Anne M. Bacon
John G. Englander
Raymond L. Hamill
Stephen H. L. Hoffman
William Horbatt
Mildred Davis Shatzer
L. Lewren Sibert, Jr.
Sharon Dunbar Sibert
Suzanne Zug Thompson
Randall E. Walllett

1973

Janet Whiffen Jones
Karen R. McGrath
Peter C. Marks

1974

Caroline Hall Donick
James P. Donick
Margaret B. Dunbar
Robert G. Palmer
Richard Pfau
William H. R. Robards
David A. Souerwine
Sandra Quittman Walker

1975

Andrea L. Alexander
Michael H. Connelly
Lawrence B. Landphair
John P. Santoro
Susan Stebbins Souerwine

PARENTS

Mr. Peter Angstadt
Mr. and Mrs. John B. Apple
Mrs. William H. Ashton
Mr. and Mrs. Walter Babich
Mr. and Mrs. Thomas Baldino
Mr. and Mrs. Robert Balmer
Mr. and Mrs. James Blauner
Mr. and Mrs. William Brand
Mr. and Mrs. James L. Brunson
Mr. and Mrs. Edwin Burke
Mr. and Mrs. Kenneth Caldwell
Mr. and Mrs. Matthew Creme
Mrs. Margaret Crowley
Mrs. Julia D'Annuncci
Mr. and Mrs. Arthur Dorrance
Mr. and Mrs. Eugene W. Dykes
Mr. and Mrs. Albert L. Etzel
Mr. and Mrs. John Farrington
Col. and Mrs. Bernard Fillinich
Mr. and Mrs. Jacob Fricker
Mr. and Mrs. Joseph Flynn
Mr. and Mrs. John Grenell
Mr. Gordon C. Griswold
Mr. and Mrs. Alan Hawman
Dr. and Mrs. Arthur Herrmann
Dr. and Mrs. H. Richard Hoff
Mr. and Mrs. Howard Kaplan
Mrs. Elizabeth S. Keat
Mr. Gilbert W. Keech
Mr. and Mrs. Paul Kessler
Dr. and Mrs. W. Wright Kirk
Mrs. Clyde F. Long
Mrs. Barbara Matthiessen
Mr. and Mrs. James Mershon
Dr. and Mrs. Richard Pawelski
Mr. and Mrs. Donald E. Pike
Mr. and Mrs. Cole Price
Mrs. Charlotte K. Sapochak
Mr. and Mrs. Julius Schrager
Mr. and Mrs. Edward Schwartz
Mr. and Mrs. Harvey Spaunburg
Mr. and Mrs. Bernhardt Stabert
Mr. and Mrs. Charles Stewart
Mr. and Mrs. M. Claude Thompson
Dr. and Mrs. Thornton Vandersall
Mr. Joseph Van Vleck, III
Mr. and Mrs. Donald F. Vogel
Dr. and Mrs. Stanley Warmund
Mr. and Mrs. Hendryk Weeks
Mr. Stephen Zsoldos

FACULTY AND ADMINISTRATION

George Allan
Robert A. Barr, Jr.
Marianna Bogojavlensky
William Bowden
David Brubaker
James Carson
Mary Frances Carson
Marcia B. Conner
Barry Gaal
Frank Hambrook
J. Brooks Jones
Harry Krebs
Peter Martin

J. Forrest Posey
Eugene Salisbury
Martha Slotten
Ralph L. Slotten
Gene Stout
Charles Twichell
Bruce Vogelsong
Lee Ann Wagner

NON-ALUMNI FRIENDS

Dr. and Mrs. Fred Brown
Lana G. Evans
Delora Armstrong Pitman
Nicholas H. Powell
Mr. and Mrs. Douglas C. Turnbull

ALUMNI DONORS

1897

William A. Jordan*

1903

J. Roy Strock

1906

Helen Smith Harris
In Memory of J. Lane Miller
In Memory of Myrl S. Myers
In Memory of Delora Armstrong
Pitman

1907

Russell T. Davies
Edwin L. Haines*
George W. Pepper
Grace Hertzler Towers

1908

Karl H. Bergey
S. Carroll Coale

1909

Austin A. Banks

1910

Blanche L. Dum
Walter V. Edwards
Grace Filler*
Lydia M. Gooding
Charles H. Kelbaugh
W. Earl Ledden
Henry Logan
Charles H. Rawlins, Jr.
Mary Robley Vanneman

1911

Beula O'Hara Van Blarcom
Clara Bell Smith Dodd
Charles F. Kramer
Karl K. Quimby

1912

Charles C. Bramble
John H. Hemphill
Robert Edwin Miller
John E. Myers
Mary E. Roberts
Melinda Zang Row
William M. Smith
Bessie Kelley Van Auken

1913

Miriam Dum Frey
Aubrey B. Goudie
Martha L. Johnson

Hyman Rockmaker

1914

Lester W. Auman
Mary Thompson Bishop
Donald W. Carruthers, Sr.
Thomas H. Ford
Cora L. Handwork
Frank Y. Jagers
Charles E. Wagner
Maude E. Wilson

1915

Margaret Bream Baxter
William W. Edel
Foster H. Fanseen
Hyman Goldstein
Lester S. Hecht
Margaret Day Jones
Walter W. Kistler
J. Luther Neff
J. Ohlum Small
Roger K. Todd
Howard B. Warren
Ethel Wagg Zimmermann

1916

Robert L. Gance
Reynolds C. Massey
A. Norman Needy
J. Frank Puderbaugh
Herbert S. Reisler
E. Pierce Shope
Anna Shuey Whiting

1917

Fred P. Corson
Elbert L. Davies
Michael P. Davis
Max Hartzell
Florence Baker Hutchison
Margaret McMillan Keith
Earl C. Lyon
Mary Dougherty MacGregor
Nora M. Mohler
Robert L. Myers, Jr.
Christine Stuart Ritter
John M. Stevens
Albert Strite*
Gaither P. Warfield
E. David Weinberg
Robert E. Woodward

1918

Frank R. Adams
Herbert P. Beam
Harold H. Bixler
Margaret May Bixler
M. Mabel Clark
Mervin G. Coyle
Mildred Price Ford
Mary E. Glenwright
Walter A. Henley
James H. McNeal
Nell H. Marvil
Jesse W. Probst*
Herbert K. Robinson
In Memory of Reuben C. Saul
Constance Springer Trees
Seymour R. Willits

1919

Fleda Laird Adams
Edna Eppley Bagenstose
David M. Balentine
Cornelius V. Bubb
L. Esther Cauffman
M. Caroline Hatton Clark
Evelyn Brokaw Cook
Charles E. Davis*

Elizabeth Schellinger Douglass
Isabel K. Endslo
In Memory of Sylvester M. Evans
Thomas F. Fagan
John W. Garrett
Ruth Kruger George
Margaret Spotts Hall
Benjamin F. Haws
Elma May Houseman
Lester F. Johnson
Catharine E. Lobach
Urie D. Lutz
Robert E. Minnich
E. Ruth Fisher Rhoads
Ethel Ginter Skillen
Ralph H. Spare
Ruth Niesley Spare
Mariette Holton Stitzel
Emma H. Swain
Fayette N. Talley
C. R. Willis
Ada Bacon Wilson
Helen L. Witmer

1920

Sadie Mindlin Aron
Alam Long Bittner
Anna Pearson Brubaker
Ray H. Crist
Amy Brobst Douglass
Howard S. Fox
Jean Chalfant Gwynne
Edna Moyer Hand
Harry S. Henck
John A. Keen
William S. Kehl
Edna Morgan Kessler
Hazel M. Lansberry
Mary Bagenstose Mead
Edgar R. Miller
Ralph L. Minker
Martha M. Morrette
Mildred Conklin Page
Charles A. Robinson
Helen Nixon Sanderson
Elwood W. Stitzel
Eleanor Yeaworth Welliver
Edna Brumbaugh Williams
Mildred Weir Woodward
Ralph L. Young

1921

Harrington J. Barrus
Mary Hering Birnbrauer
Alice Schwab Bryant
Evelyn Carr Chapin
John G. Cornwell
Stanley B. Crosland
Herbert L. Davis
Nora Lippi Davis
In Memory of George Doehne, III
Mildred Harvey Foster
Franklin A. Gray
Horace B. Hand
Margaret Wingard Hocker
William H. Holloway
Sarah McCrea Jones
John A. Kinneman
Homer L. Kreider
Edward G. Latch
Walter C. Lippert
Trago W. Lloyd
Mildred Masonheimer Long
Harvey M. Miller
Martha Webster Moore
Mary Phillips Norman
Mary Wilson Raub
Edwin B. Rentschler
Ethel Riker Rickenbacher
Reba Beam Robinson
Louise Finch Sayes
Harry W. Seabold
Wilda S. Shope
J. Paul Slaybaugh

McKinley H. Stevens
Goodell W. Stroup
M. Jane Starnier Taylor
Charles H. Thomas
D. Wilson Thompson
Anthony F. Vitoritto
Paul R. Walker
William M. Young

1922

Katharine Patterson Beam
Agnes Albright Brown
Ruth E. Brumbaugh
C. Elizabeth Watts Carothers
Mildred Burkholder Hamsher
Ruth Herb Kehoe
Harry D. Kruse
Winfield H. Loban
Harold S. Merwin
Ralph R. Miller
John B. Peters
Frances Iley Poff
Helen Scott Rupp
F. Clark Skelly
Myra Shearer Smith
Frances Horner Smythe
Harry L. Stearns
In Memory of Jane Hagerty Thorn
James F. Tustin
Harry N. Waldman
Mary K. Wetzel

1923

Albert L. Baner
Mary Peterman Bare
James E. Brackbill, Sr.
Howard J. Carter
Elizabeth M. DeMaris
Margaret Eslinger
Mary E. Frankenberg
Charles S. Fry
Dorothy Line Garrett
Donald H. Goodyear
Rodger W. Hawn
Webster C. Herzog
Edith G. Hoover
S. Elizabeth Jones
Eleanor Epright Kishbaugh
Esther Leeds
Ruth Booty Line
Janet E. Loy
Elizabeth Bucke Miller
Charles I. Richard
E. Cranston Rigglin
Guy F. Rolland
C. Lloyd Ryder
Harold K. Scheirer
W. C. Schultz, Jr.
Oella Liggett Scott
Lillian Mindlin Semel
C. Asbury Smith
Morris E. Swartz, Jr.
Guy R. Waltman
Gertrude Probert Walton
Evelyn Wardle
Mary Garland Wark
Eather E. Weakley

1924

Mary Potter Anderson
Alva Stegmeier Baker
J. S. Bender
Lulu Tobias Boag
Pauline Buck Corkran
Norman M. Eberly
Robert E. Faddis
Gladys Cooper Fenimore
M. Elizabeth Filler
Thelma E. Greene
Henrietta Bardo Guffick
Evelyn Nailor Hamilton
Hugh K. Johnston
Jeraldine Houston Jones

Marion C. Keen
J. Norman Klein
Sidney D. Kline
Charles Kutner
Esther Riegel Long
Charles J. Markle
Ruth Jones Minker
Helen Notestine Moser
Ruth Bortz Raiford
Louise Sumwalt Richards
Floyd Rinker
Horace E. Rogers
Marian Kresge Ross
Mary Chambers Sharp
Viola Witmer Shettel
Paul J. Smith
Naomi Michael Snoke
Helen Wilson Spatz
E. Laurence Springer
Rachael Shelley Stetler
Harold L. Stewart
Elizabeth Morgan Stone
Leona D. Switzer
Frances Smith Vuilleumier
Virginia R. Watts
Charles T. Wilson

1925

Mary E. Baum
Thomas B. Bordner
Erma Porteus Brock
M. Katherine Smith Carpenter
C. Custer Cromwell
W. Lynn Crowding
George M. Davey
John A. Fritchey
Thelma Nickey Hall
Melvin W. Hendren
A. Witt Hutchison
Arthur L. Joseph
Elizabeth Hann Kirby
Michael Kivko
Eleanor B. Klemm
Marion Bozarth Kolbye
Herbert F. Laise
Norman W. Lyon
Joseph A. Nacrelli
Horace N. Olewiler
John H. Platt
C. Norris Rabold
John W. Roddie, Jr.
Paul M. Schuchart
J. Mahlon Selby
R. Mae Mountz Shultz
Herbert A. Solenberger
Carola Learned Stuckenrath
Clyde E. Williamson

1926

George H. Armacost
Helen Appleby Arnold
Dorothy Willits Balch
Mary Leinbach Baldwin
Nevin L. Bitner
Mary Caldwell Bridenbaugh
Walter H. Canon
Clyde E. Carpenter
Louis Cohen
Clarence A. Cover
Marian S. Davidson
Erma Baird DiFrancesco
Lavera A. Dodson
Ralph O. Evans
Alvin A. Fry
Helen Douglass Gallagher
Leroy M. Greene
George A. Groff
Janet Harman Hartzell
Marion L. Herman
Charles P. Hoy
Jane Prior Jaeger
Kenneth S. Jones
Myrtle R. Keeny
Ellsworth S. Keller

Ruth Chambers Keller
Florence H. Long
John W. McKelvey
Georgia Krall McMullen
Samuel J. Maconaghy
Elizabeth Madore
John P. Milligan
Maurice F. Montgomery
Ruth Jane Taylor Myers
Evelyn L. Naylor
Mary Read Oerther
Mary Koller Peters
Ruth Teitrick Rajchman
In Memory of William G. Ross
Anna Hoyer Rupp
C. Francis Sampson
Leslie J. Schwalm
Wilhelm E. Shissler
Alma Moyer Sieck
Flora W. Smiley
Henry J. Sommer
Roger H. Steck
Margaret S. Steele
Benjamin L. Stenger
William S. Stephens
Emma Brenneman Weaver
Harry Winfield
Ruth Riegel Woods
Robert E. Woodside
Irva E. Zimmerman

1927

Helen Bowser Biscoe
Willard E. Bittle
W. Edward Black
John S. Bowman
Mary A. Brightbill
Kathryn Coulter Brougher
Reba Scott Burrows
Elizabeth Wetzel Cover
Velva Diven Daihl
Alfred C. Fray
Thomas R. Gallagher
Eugenia Corson Halliday
Nora Shenk Harman
V. Rae Heim
Edgar A. Henry
Isabelle R. Hoover
Charles F. Irwin, Jr.
Eleanor McCrone Jones
G. Harold Keatley
Margaret Armstrong Kirkpatrick
Gertrude E. Klemm
Leona Barkalow Kline
F. Eugene Klinger
Harry M. Leonard
John Wesley Lord
Martin F. Miller
Henry W. Monyer
Ruth Ely Nicholson
Burton L. Pinkerton
Jean Morris Portmann
Louise Patterson Rowland
Walter A. Schlegel
Fred J. Schmidt
Ruth Evans Sebastian
William M. Sheaffer
Walter P. Shuman
Lois Horn Silver
Alvah C. Small
Brewster B. Stearns
George E. Steigerwald
Frances Lois Willoughby

1928

Victor F. Baiz
Pamela McWilliams Berglund
Dorothy Ritter Bowman
Bernard E. Burr
Dorothy E. Chamberlain
Christopher T. Crook
Marguerite Evans Crook
John A. Dempwolf
W. Arthur Faus

Earl A. Forsythe
Theodore C. Frederick, Jr.
Carl W. Geiger
Mary P. Goodyear
Joseph E. Green, II
Victor B. Hann
Dorothy E. Harpster
Albert E. Hartman
Rowland M. Hill
W. Reese Hitchens
Mildred E. Hull
Russel T. King
Ralph S. Krouse
Mildred F. Laird
Elizabeth Rogers Littman
Louise A. Loper
Raymond A. Lumley
Donald J. McIntyre
Helen Hackman Martin
Alfred D. Mihachik
Helen Bozarth Milne
David R. Morgan
William T. Myers
Benjamin O. Nelson
Paul D. Olejar
Christopher N. Peditto
Jessie E. Poticher
Margaret Slaughter Reese
Lillie Rhoads Rimby
Minerva Bernhardt Rude
Janet Forcey Schwartz
Elizabeth Cloud Silver
Charles E. Smith
Fred E. Sweely
Lufay Anderson Sweet
J. Elwood Taylor
Charles F. Wahl
Howard B. Wert
Fairlee Habbart Woodside
Clare Yoder
Richard V. Zug

1929

Violet Williams Alexander
George M. Amerman
Nathan Asbell
Aubrey H. Baldwin
Harlan L. Baxter
Lydia B. Betts
Donald K. Bonney
Hester Cunningham Boss
C. Richard Brandt
D. Perry Bucke
Blaine E. Capehart
Carl C. Chambers
C. Perry Cleaver
Elisabeth McCoy Cryer
Edith Fagan Davies
Mary Everett Dolbear
Louis G. Fetterman
Paul A. Friedrich
Elmer O. Goodwin
Velma Roth Gordon
William G. Green
Margaret Craver Grimm
Vernard F. Group
Sidney G. Handler
Henry E. Harner
E. Blaine Hays
Floyd A. Huey
Edwin G. Kephart
Janet Smith Kingsley
Bernice Barkalow Kirk
Harold C. Koch
David S. Kohn
John W. McConnell
Ray T. Mentzer
Frederick A. Miller
Lawrence L. Moore
Paul R. Moyer
Paul B. Myers
J. Watson Pedlow
Rosana Eckman Rasmussen
James M. Read
Martha Meese Reichard

Richard H. Rouse
Jesse B. Rubright
Harry C. Shriver
Donald M. Smith
Edmund S. Snyder
Sara Lehr Stegmeier
Frances Yingst Stringer
In Memory of James A. Strite
Marie Ammon Timmins
Oscar F. R. Treder, Jr.
Harriet Salter Treon
Horace W. Vought
W. Donald Whetsel
R. Wallace White
Helen Laird Winkler
Francis J. Yetter
David M. Zall

1930

Lewis F. Adler
Kathryn L. Ammon
Virginia Blinn Baiz
Frances Comly Bear
William S. Bender
J. Fred Berger
Harold G. Bigley
C. Lincoln Brown, Jr.
Elizabeth Barger Brown
John C. Cipko
Lenore A. Cisney
Frank A. DeSantes
Dorothy Gress Dougherty
Winifred Smith Drawbaugh
Tobias H. Dunkelberger
James M. Etchison
William F. Graden
Alice E. Hackman
Royce V. Haines
Anna Bell Harner
Walter D. Heckman
Edward Hoberman
Margaret N. Horner
Katharine Morris Hoy
Paul B. Irwin
William L. Johns
Alfred O. Keedy, Jr.
Eleanor M. Kent
Rowland H. Kimberlin
Harold A. Kline
Frances Robinson Klinger
Robert E. Knupp
Edgar J. Kohnstamm
Florence Shaw Kraeuter
Grace Hoffman Kuntz
Ray H. Lyon
D. J. McHenry
William D. Metcalfe
Christine Weyell Mickey
W. Roy Mickey
Miriam Horst Middleton
Jessie Ruhl Miller
Samuel H. Myers
Ervin E. Natschke
James K. Nevling
Lee A. Pritchard
Elizabeth Eckard Robichaud
Lewis H. Rohrbaugh
C. Wesley Ruffell
William C. Schultz, Jr.
Arlene Reed Schwartz
Maurice E. Shaffer
Robert Faust Sheaffer
Ralph A. Sheetz
Harriet Heim Shepard
C. Melvin Shields
Catherine Porter Shoemaker
Elinor Green Spencer
Mary Roorbach Starr
Harry A. Stutzman
Frank A. Suffoletta
Milo J. Vondracek
Sarah Lamberson Watkins
Bessie Baker Whitman
William W. Willard, Jr.
Samuel W. Witwer

1931

George W. Adams
 Frank W. Ake
 W. Burg Anstine
 John C. Arndt, III
 Harry K. Aurandt
 Florence Riefler Bahr
 Alfred R. Bax
 S. Catherine Bell
 Llewellyn R. Bingaman
 Evelyn Mountz Bonney
 Sherwood M. Bonney
 Evelyn Groves Boohar
 Kenneth R. Boohar
 Eleanor Groves Bowman
 Dorothy A. Bryan
 Joseph F. Bukowski
 Flora Lynch Burns
 Elinor Dilworth Cain
 Richard A. Cartmell
 Rachel McKelvey Cleaves
 Robert L. D. Davidson
 M. Jane Dando Davis
 Harry F. Davis
 Thomas D. Davis
 Robert E. Dawson
 Joseph R. W. Dodge
 Wilton J. Dubrick
 Frank M. Durkee
 Ira S. Eberly
 George B. Elliott
 Mark M. Evans
 Milton E. Flower
 Alice Folsom
 Clarke M. Forcey
 Lewis M. Gayner
 Sara Lukens Gayner
 Edward O. Glaspey
 Raymond W. Hallman
 Vera Morris Hallman
 Alfred Z. Hartman
 Jeannette Burgyes Hays
 Charles V. Hedges
 Elizabeth Brown Heitsman
 Donald S. Himes
 John M. Hoerner
 Henry S. Hutton
 William S. Jenkins
 Laura Crull Johnson
 J. Boyd Landis
 Janet Rogers Landis
 Robert F. LaVanture
 Gladys B. LeFevre
 Herman L. Levin
 John T. Logan
 August L. Lorey
 Mary Louise Loy
 Sarah F. McDonald
 Nancy Horner Machtley
 Matjorie Ekholm Merrick
 Allen F. Morton
 Charles M. Moyer
 Stanley G. Nailor
 Frances Keefer Nicodemus
 Helen McConnell Ragan
 Adelaide Markley Rishel
 Howard L. Rubendall
 Robert O. Rupp
 Joseph J. Shomock
 Patience Hartman Shomock
 Marion Baker Snyder
 Beatrice Loper Stackhouse
 Joseph J. Storlazzi
 Roy D. Tolliver
 Raymond C. Walker
 Thomas W. Watkins
 Sara Whitcomb Wightman
 Agnes Esbenschade Willard
 Prudence Shultzabarger Wolfe

1932

Lowell M. Atkinson
 C. May Jarrett Beaver
 Matilda Nogi Booth
 In Memory of Priscilla Charles
 Bradley

Winfield C. Cook
 Raymond B. Counsellor
 Mary Oswald Cox
 Ruth Grathwohl Coyle
 Francis P. Davis
 Savilla Bonham Davis
 Arthur Reginald Day, Jr.
 John B. Farr
 Marion Darragh Faucett
 M. George Feingold
 Albert W. Freeman
 John A. Hartman, Jr.
 Herbert A. Heerwagen
 W. Gordon Helsel
 George Hires, III
 E. Dallas Hitchens
 Davis R. Hobbs
 David S. Holbrook
 William E. Holley
 A. Emerson Howell
 Seymour Hurwitz
 Robert Lee Jacobs
 Edward Johnson
 Abram G. Kurtz
 Harvey D. Kutz
 Annabel Rice Lower
 John R. Maddox
 George M. Markley
 Frank S. Moser
 Ida Hurwitz Mossovitcz
 Charles E. Myers
 Joseph J. Myers
 R. Donald Ness
 Fayne L. Newlin
 J. Wesley Oler
 Meyer P. Potamkin
 Mary Chronister Rhein
 Edward K. Rishel
 Dorothy Badders Schlegel
 William W. Shaw
 George M. Sleichter
 Boyd Lee Spahr, Jr.
 Frederick R. Stegmeier
 Fred A. Stonesifer
 Helen Stover Stuart
 J. William Stuart
 Esther Chambers Teller
 Stephen A. Teller
 Frank J. Valentine
 Robert A. Waidner
 Mary Grove Wenzel
 Richard H. Zeigler

1933

Gertrude Barnhart Anderson
 William P. Billow
 Florence Miller Bricker
 Thomas L. Brooks
 Henry M. Buckingham
 Fred E. Crosley, Sr.
 John F. Crow
 John B. Daugherty
 John M. Davidson
 David E. Detweiler
 Frances Yard Fox
 Francis J. Geiger
 Mary Louise Heckman
 Cyril E. Hetsko
 Mary Bate Holland
 Doris Brandt Houck
 George M. Houck
 Mary L. Hoy
 Jesse J. Hymes
 Robert W. Ingraham
 Emma Shawfield Jacobs
 E. Huber Jessop
 Dorothy Carl Kennedy
 Frederick A. Klemm
 James Knight
 Roy R. Kuebler, Jr.
 C. David McNaughton
 Clarence E. Miller
 Mary H. Dickey Morris
 Marie Moore Myers
 S. Coover Nailor
 Frederic W. Ness
 Ida C. Gillis Palmer

Robert E. Porteous
 Thomas F. Reilly
 Lucretia Heisey Shroat
 John S. Snyder
 Christian C. F. Spahr
 Robert G. Taylor
 Craig R. Thompson
 Milton Unger
 Hugo E. Vivadelli
 DeHaven C. Woodcock
 J. Donald Woodruff
 Gerald L. Zarfes
 Thomas V. Zug

1934

Edgar N. Beers
 John W. Bieri
 Robert L. Bloom
 Ann Morris Blumenthal
 Hazelle Allen Brooks
 W. Howard Brown
 Elizabeth Hibbs Crankshaw
 R. Bennett Cunningham
 Helen Baker Emlet
 Lester T. Etter
 Elizabeth Billow Faller
 Geneva Jumper Finkey
 Nelson H. Frank
 Thomas J. Fritchey
 Bertha Lynch Gladeck
 Fred C. Gladeck, Jr.
 Harris R. Green, Jr.
 William P. Groves, III
 Earl R. Handler
 George A. Hansell, Jr.
 Harry E. Hinebauch
 Priscilla McConnell Hinebauch
 Elinor Betts Hirzel
 Lloyd W. Hughes
 Abraham Hurwitz
 Benjamin D. James
 Thomas F. Lazarus
 Thomas S. Lehman
 Katherine Loder
 Ruth Royer McKean
 Paul A. Mangan
 Francis R. Manlove
 John C. Nebo
 Margaret Davis O'Keefe
 G. Wesley Pedlow, Jr.
 Barbara Rynk Reynolds
 Frieda Brown Shortlidge
 Herschel E. Shortlidge
 Richard L. Shroat
 Dale F. Shughart
 Spencer B. Smith
 Wilhelmina LaBar Smith
 Harvey M. Stuart
 Millard A. Ullman
 Duane M. Van Wegen
 Christine Meredith Vestling
 Frank H. Wagner, Jr.
 Emma Catherine Wentzel
 Harriet Crist Wert
 Luther M. Whitcomb
 David A. Wilson, Jr.
 Harry C. Zug

1935

Whitfield J. Bell, Jr.
 Sidney W. Bookbinder
 William C. Clarke, Jr.
 Elizabeth Flower Donahue
 Mary A. Duncan
 Dorothy L. Edwards
 Logan B. Emlet
 Edward C. First, Jr.
 Lockwood W. Fogg, Jr.
 Norman T. Gates
 Anthony J. Gianforti
 Charles F. Greevy
 Robert B. Haigh
 Elfrieda Keller Hansell
 George V. Hudimatch
 J. Banks Hudson, Jr.
 Helen Singer Idle

Raymond E. Kaufman, Jr.
 Alberta Schmidt Leech
 J. Knowlton Leech
 Wayland A. Lucas
 Lois Eddy McDonnell
 John A. McElroy
 James L. McIntire
 Donald K. McIntyre
 Kathleen Rickenbaugh MacCampbell
 R. Gilbert Mannino
 Helen Jackson Martin
 Harold M. Missal
 Andrew J. Oyler
 William H. Quay
 George E. Reed
 Elinor Brinser Rhoads
 William B. Rosenberg
 Virginia Fickes Rowe
 George H. Sacks
 Ruth Burr Sawyer
 Marian Brandt Schubauer
 Delbert B. Slivinske
 Albert E. Smigel
 John J. Snyder
 Ruth Shawfield Spangler
 R. Edward Steele
 Lena Ritner Stover
 William S. Thomas
 Chester H. Wagner
 G. Bruce Wagner
 Robert D. Wayne

1936

Isabel Byers Binder
 Edwin H. Blessing
 Leonard R. Blumberg
 D. Owen Brubaker
 Virginia Clark Chilton
 John W. Clark
 Elizabeth Goodyear Clarke
 Richard Crankshaw, III
 Daniel K. Davis
 William H. Dodd
 Elizabeth Wittfont Donaldson
 O. Herman Dreskin
 William H. Eastman
 H. Lynn Edwards
 Elizabeth Ralston Eldredge
 Rowland B. Engle
 Howard C. Gale
 William D. Gordon
 Helen Carl Graham
 Sylvia Levitt Groden
 Barbara Harris Grogan
 Mildred Chase Harvey
 John H. James
 Alan L. Kahn
 Christine Keown Kahn
 William E. Kerstetter
 Paul V. Kiehl
 Elmer L. Kimmell
 William E. Kurtzhals
 Charlotte Chadwick Litchauer
 Sherwin T. McDowell
 Frank A. Mader
 Naomi Gibson Miller
 John W. Mole
 Nicholas Nayko
 Josephine Williams Naylor
 Margaret Jackson Pendleton
 Rowland B. Porch
 Edward C. Raffensperger
 Marion McKinney Ransom
 Dorothy V. Reeve
 C. Richard Rogers
 Peter Sivess
 Evelyn Gutshall Snyder
 Mary Boswell Snyder
 John F. Spahr
 Leo Stern
 Sylvia Goldstein Stern
 C. Richard Stover
 Ruth A. Trout
 June Bietsch White
 Erwin Wickert
 Samuel Wilker
 Clarence H. Winans



AR
LXXV-VI

IV-VX

THE CHANCE TO CHOOSE

Report of the President, 1975-76

The 15 months since I became president of Dickinson College have been filled with richly satisfying experiences: the zest of responding to significant challenges, the companionship of respected colleagues, and the pleasures of friendship with my predecessor, Howard Rubendall. I must add quickly to that list of satisfying friendships those students and faculty members, trustees, and alumni, administrators and townspeople who have shown two Southerners the meaning of the word "hospitality."

A president has the happy task of placing in perspective the varied purposes and activities of a college, its achievements as well as its limitations. I have chosen this method, the first of a series of annual reports to be shared with alumni, parents, trustees, friends of the College, and the campus community. Often such reports are, at best, a "show and tell" exercise, and at worst, a dry collection of statistics and clichés. Thoughtful people, recognizing both the value and the problems of our colleges, demand more.

NEGATIVE NATIONAL TRENDS

The pressures on higher education are national, numerous, and relatively new. They serve as both stimuli for creativity and threats to institutional fulfillment. Let us examine three of these threats.

(1) In recent years, Americans have become anxiously aware that the

primary issues confronting institutions are far more complex than we anticipated or desired. The Viet Nam War, the energy crisis, the instability of the economy, and the barriers to purpose and integrity in federal and state government do not lend themselves to simple solutions. This perception of the complex issues to be faced has led often to problems of prediction and planning, to an impatient hunger for community consensus, and to an enervating alienation. The looseness of organization and the limits of administrative decision-making in colleges have intensified this problem for academe. W. M. Wise states:

The most important characteristic of the political system of the colleges under discussion is that the power to veto outweighs the power to adapt and to initiate change. In spite of a clear formal structure of authority, with boards of trustees at its apex, effective power is so broadly dispersed as the result of informal understandings that it is difficult for presidents, boards of trustees, and faculty leaders to exercise their authority. When they attempt to do so, resistance is almost sure to develop among faculty and student groups. Thus, effective government (at least in terms of the ability to initiate change) is frustrated in the college.

(2) Colleges striving for creative planning must attend to the increasing number and volume of voices beyond the campus. Federal and state regulations multiply, and the regulatory agencies extend their powers and demands. The result is the constriction of freedom of choice and action within

the campus walls. Eric Wormald, vice president of the Association of American Colleges, comments on government regulation, "There is some pretty terrific bureaucratic empire-building going on. Over a quite short period, they've been constantly changing their regulations, always in the direction of tighter control. There is a real determination to collar the whole thing."

This is not to say that the motives of such agencies or the goals espoused are destructive. We must, however, distinguish between good intentions and paralyzing effects. The editor of "Change" estimates that at the state level, the addition of each new bureaucrat to executive or legislative staffs overseeing the colleges requires the addition of three college or university administrators.

(3) Colleges and universities (especially those in the independent sector) are feeling the pinch of two critical constraints: rising costs and projected constrictions in student enrollments. All colleges are feeling the pressures of inflationary erosion. President William Bowen of Princeton sums it up:

From the standpoint of long-term financial difficulties common to all of higher education, the central economic fact of life is the very nature of the processes of education and scholarship. To be done well, particularly at advanced levels, they require a degree of personal attention and personal interaction that simply does not allow the same opportunities for technological change, mechanization, and, if you will, increases in output per unit of labor input, that characterized the production of such goods as feed grains and

calculators. As a result, we must expect the costs and prices of educational services to rise more rapidly than prices in general over the long run. It is all too easy to document this proposition: over the last decade alone, while prices in general have risen about 50%, the most widely used price index for higher education has risen over 70%—and there are reasons for believing that even this comparison understates the true differential.

The colleges are also witnessing the leveling of growth in our pool of traditional student applicants. The Carnegie Commission describes the matter tersely: "Higher education has been a growth segment of American society since 1636. It is no longer."

Most estimates concur that colleges face a slowing of their growth until 1980 or 1981, a probable drop in enrollments in the 1980s, and a slow upswing in the 1990s. The two primary causes cited, the declining birthrate and alterations in the manpower market, have led people to question the value of a degree in securing economic advantage.

SAFEGUARDS, OPTIONS, AND EXCELLENCE

In the midst of these sobering national trends, I sense in the Dickinson community a healthy, heartening spirit: a combination of far-sightedness and determination leading to realistic confidence. What kind of leadership can stimulate and sustain that spirit? Norman Cousins gives us a clue in his "Saturday Review" evaluation of Winston Churchill's life:

To Churchill, the highest privilege was the freedom to choose; the meanest affliction was to live without option. He gave options to a world quickly running out of time and space.

These words accurately gather the past year's activities at Dickinson

around a central theme. Good leadership does not make things happen. Through sound governance, however, a college must safeguard its opportunities to develop creatively. I am not suggesting that leaders must passively spread all of the possibilities before a college constituency, inviting them to sample many goals and values in cafeteria fashion. On the contrary, we must search continually for the clearest expression of our deepest commitment and highest hopes. Effective planning can never be literally "valueless," preserving all opportunities and grasping none. Most institutions suffer, however, from a thoughtless neglect of those hard choices and actions upon which future developmental freedoms are founded. They suffer from a "premature hardening of the options," unwittingly bartering their larger destinies for a modicum of mediocrity.

It is a commentary on our times that the term "excellence" clatters with the flat, worn sound of a counterfeit coin. It is not that high quality and higher education are strangers. It is that many find it easier to talk about excellence than to strive for it. In our daily decisions, we must safeguard the options that can lead to a truly higher education. We must search for the finest students and scholars. We must examine our teaching rigorously and encourage its finer forms consistently. We must fashion our academic programs with the intense devotion and skill of true artisans. We must plead our cause and describe our goals vividly and precisely. In this fashion, the College leadership can offer all who love Dickinson a chance to choose a "touch of greatness." The following pages outline the activities of the past year and the plans for the coming year. These have been designed to give Dickinson the best chance to choose a way that it will not regret in later years.



OFFICE OF THE PRESIDENT

A college is a melange of departments, divisions, and offices, producing a maze of courses, programs, and plans. The chance to choose educational excellence is given to those institutions with the academic vision, management skills, and communicative networks that can capture and reflect the full significance of a liberal education. This administration began with an intensive evaluation of its four divisions: academic affairs, business and financial affairs, educational services, and communications and development. After careful preparation and self-study, we invited outstanding educational administrators representing each area. These evaluators were drawn from Swarthmore College, Denison University, Stanford University, and Institutional Advancement Consultants, Inc. Jeremiah Finch, former provost of Princeton University, was coordinator of the study team. The result, a series of detailed reports, has been reviewed by appropriate College committees and the Board of Trustees. It offers an excellent baseline for annual internal evaluation of organizational structures, personnel, salaries, and functions within the administrative divisions.

At the same time, administrators, faculty, and students have been engaged in the development of a five-year plan for Dickinson. The document will describe pertinent national trends, provide a profile of the College, detail strategic goals and measurable objectives with attendant costs, set schedules for initiating and evaluating these programs, and assign responsibilities. Reviewed by an all-College planning seminar and appropriate committees, the plan will be presented to the Board of Trustees at its midwinter meeting and will be revised yearly.

The Affirmative Action Committee has completed the self-study of the College's policies and practices with reference to discrimination as defined

under Title IX of the Educational Amendments of 1972, which prohibits discrimination on the basis of sex by federally assisted educational programs and activities. The report, now being reviewed by the committees and senior officers of the College, indicates that Dickinson has been moving with fairness toward the achievement of a non-discriminatory equitable system.

To further the development of our administrators, clerical, and service support personnel, the College will offer conferences, workshops, and report sessions in which campus programs and new management methods will be the focus. The Committee on Institutional Priorities and Resources will be conducting a study of the College's governance system, seeking to streamline our committees while retaining the "grassroots" input typical of Dickinson's administrative style.

The College has enhanced its academic and administrative computer capabilities dramatically. After exhaustive investigations and testing under the guidance of a hard-working Computer Services Committee, a computer inappropriate to the needs of the College was replaced this summer by a sound DEC 11/55 system at an admirable price. The committee also recommended that Computer Center operations be supervised by a single director working closely with coordinators of both academic and administrative computing. Staff changes and reorganization of the Center's quarters in South College were completed this summer. All of these efforts will lead to greatly expanded educational opportunities in computer science and computer assisted courses. We will also have much more effective computer support for our various administrative programs as we extend our long-range planning.

Someone has described Dickinson College as "the best kept secret in the Middle Atlantic area." To correct this

impression, I have taken advantage of numerous opportunities to speak about the College and to define our purposes both on campus and before a total of 15 alumni clubs around the country. In addition, I have spoken to 18 other groups ranging from the Carlisle Area School District Teachers Conference and the entering class at the Army War College to the Friends of the John Dickinson Mansion in Delaware and the American Academy of Forensic Sciences. During the year, I have served as a consultant for the National Endowment for the Humanities to the University of Pittsburgh College of Medicine, the Wright State University College of Medicine, and Alderson-Broadbent College.

To enhance communication among campus and community groups, Mrs. Banks and I have entertained regularly the Carlisle-Dickinson Council, trustees and their spouses, members of the faculty, student groups, emeritus faculty, the Dickinson Dames, the Carlisle Civic Club, and families of prospective students. The College has also established a liaison committee with the Dickinson School of Law in order to nurture cooperation between the two institutions.

To retain the pleasure and understanding derived from the classroom, I have continued teaching within the limits that a presidency imposes. Last fall I taught an independent study on "Theological Implications of Jung's Psychology" in collaboration with faculty in the department of religion. In the spring I conducted a psychology seminar for juniors and seniors. This fall I have been a guest lecturer in the "Law and Medicine I" course at the Dickinson School of Law. These teaching activities are a refreshing way of staying in close touch with students and with my study as a psychologist.

DIVISION OF ACADEMIC AFFAIRS

In order to choose "greatness," a college must offer academic programs that will prepare its students to make creative choices as they engage a complex future. Under the able leadership of Dean George Allan, our faculty are continuing to provide such programs. Through a recent \$230,000 grant from the Lilly Endowment, students will be able to participate in general education courses, internships, and advising programs specifically designed to relate liberal arts studies to the questions of value and choice they face in their career commitments.

Dickinson participates with 22 other Lilly Endowment-supported colleges throughout the nation in a Continuing Conference on the Liberal Arts. Study-values-career concerns are discussed in the context of common inquiry into the role private colleges should play in shaping the future of American higher education. The "Lilly Program" is very different from so-called "vocationalist" programs. We are not interested in training students for jobs. Rather, we want to help our students acquire and appreciate the generalizing skills which prepare them for varied and ever-

changing positions of responsibility in society.

Another opportunity for the inquiring student is our new Nisbet Scholars Program. For the first time this fall, 40 carefully selected freshmen were invited to explore with professors the nature and history of the liberal arts. In seminars and small groups throughout their four years, the Nisbet Scholars will select their courses in the light of these continuing discussions. They will have an unparalleled opportunity to examine why they study what they study. This experimental program is designed to engage students and faculty in a four-year dialogue regarding the value of a college education.

Still another new venture is our Senior Enrichment Program at the Cumberland Valley High School near Carlisle. We were well aware that there are advanced seniors who can profit from college-level courses but need to continue to mature within a high school environment. We therefore arranged for 13 Cumberland Valley seniors to undertake a full year of academic course work in classes taught by Dickinson professors, while continuing to

enjoy social and extra-curricular activities with their peers in the high school setting. On completion of the year's work, they will be eligible to matriculate as sophomores at Dickinson or other colleges. Early reports indicate a strong positive response by students and faculty.

The College has also recognized that middle-aged and older adults may be eager to participate in some aspects of our liberal arts program. On an experimental basis, we are extending selected regular offerings to these so-called non-traditional students during hours when they can attend. A major consideration is the value that our young adult students may receive in studying with others of different ages. Indeed, there is strong reason to believe that a carefully planned "age mix" in a classroom can enrich the learning experience of all those involved, including the professors.

The College continues its emphasis on the depth of the liberal arts major balanced by breadth through interdisciplinary study. In the midst of our excellent traditional programs, there are new strengths in the areas of comparative civilizations and American studies. For example, courses in comparative civilizations this year include "Japan Inside and Outside" and "Dualities in Human Experience" (an exploration of the ways human personality is shaped in different civilizational contexts). There is an ongoing interest in the environmental sciences. The Committee on Health Professions has been strengthened in order to assist students interested in medical careers, and some of our physics laboratories are specifically oriented to pre-medical needs and problems.

It will come as no surprise that enrollments in economics courses are booming. Language study enrollments are also continuing to expand; of particular note is a sharp jump in the number of

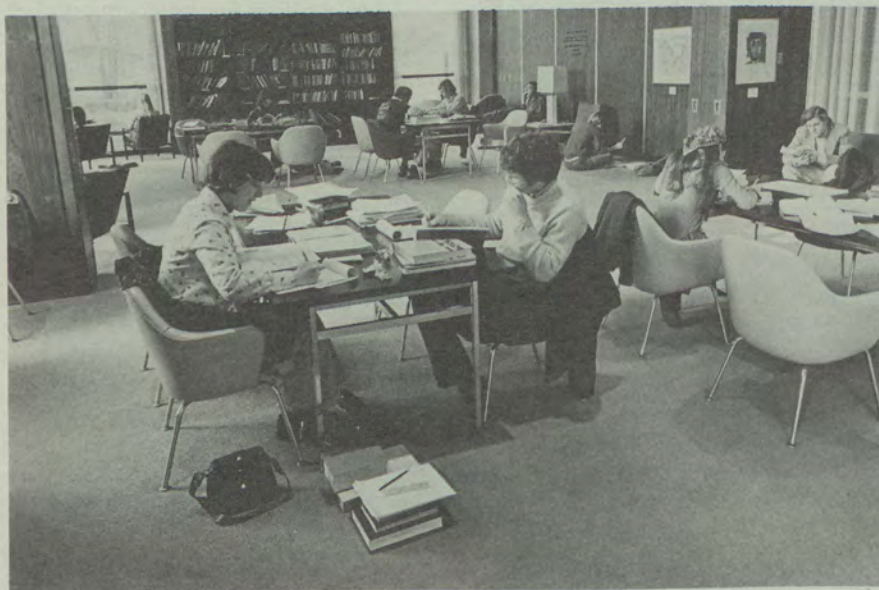

students choosing to take Latin. The course in political theory has become a very popular introduction to the field of political science. Enrollment in our writing seminars is steadily growing. We do not require such participation, but all freshmen this year who evidenced significant inadequacies in their writing skills voluntarily chose to include one of these seminars in their schedules.

A creative curriculum requires the presence of a capable and stimulating faculty. The type of intellectual pursuits in which professors are involved during year-long or semester-long sabbatical leaves offers one measure of faculty excellence. I have been meeting with Dickinson professors returning from sabbatical leaves during 1975-76, discussing their scholarly work with them. The range and substance of their accomplishments is impressive.

Paul Angiolillo has written a book about the Italian folk hero, focusing on a Robin Hood figure named—Angiolillo! Robert Nilsson spent his sabbatical in Europe analyzing comparative legal systems. Noel Potter journeyed to Antarctica and New Zealand with a geological team, studying the nature of glaciers. Charles Jarvis was a National Endowment for the Humanities Fellow in American history at the University of Michigan. Stephen Weinberger has been writing a book on social classes in medieval Provençal. Kenneth Rosen, a Fulbright Scholar, completed a novel and a book on Hemingway while lecturing at the University of Thessalonika in Greece. Robert Leyon's work dealt in differential analysis of trace metals in Colorado. Peter Steiner explored the work of Franz Werfel, a 20th century avant-garde German writer. Dennis Akin worked in his studio, painting on mammoth canvasses his vision of color in the air! Donald Bowie published short stories and undertook feature essay assignments for a national magazine. Wilbur Gobrecht completed a manuscript on the history of lacrosse while

examining athletic programs at other Middle Atlantic Conference colleges. William Harms pursued his interests in Irish literature, and John Luetzelschwab prepared proposals for programs in health physics while continuing his studies in radiation physics.

Students continue to enroll in our modest but active summer school program. The summer session is an excellent time for faculty to "try on" new courses and new teaching methods. For example, we offered a class in journalism this summer. Some courses were offered in the evening to accommodate the interests of college friends and alumni in the Carlisle area.

It is of vital importance for us to maintain an excellent faculty and to make secure the excellence of the College. During the past year, Dean Allan and I met with the members of all academic departments, discussing these and other matters with each one. Our discussions, together with studies developed by the dean, made it apparent that the College must develop clear, far-sighted curricular and personnel policies if it is to retain and improve its quality during the difficult times that lie ahead for higher education.

Regarding personnel, the trustees requested two years ago that the College propose a plan for faculty development and tenure. Various groups on campus have engaged in lengthy consideration regarding these matters. The Faculty Committee on Academic Freedom and Tenure has been working since March on a proposal to be presented to the Trustee Committee on Educational Policy and Program this fall. The Trustee Committee, under the leadership of Dean Donald Shapiro of New York Law School, will make recommendations for action to the Board of Trustees at this fall meeting. These systematic efforts are designed to avert a potentially damaging trend among colleges. A large percentage of tenured faculty can be a serious threat to a college's future

options. Students deserve the flow of competitive minds, a wide age range among professors that provides the most enriching kind of learning environment. Further, a college composed largely of tenured professors will not be able to attract the brightest new teachers, for they will know that there is little possibility for them to receive tenure in the future. The heavily tenured college will have less freedom to adjust faculty size if it becomes necessary to limit student population in the 1980s in order to maintain the quality of an entering class. In addition, a college with a faculty composed largely of tenured senior professors, devoting its limited funds for professional salaries to these higher paid positions, will have little leeway in offering salary raises during difficult times. For these reasons, it is very encouraging to see our Dickinson faculty and trustees planning ahead effectively to avoid these threats.

In the meantime, Dean Allan has proposed, in a detailed report, a range of activities designed to develop the capabilities of both tenured and untenured faculty members, and he and the College Committee on Institutional Priorities and Resources are developing proposals for foundation support of faculty development. Two major proposals will be submitted to foundations this fall.

DIVISION OF EDUCATIONAL SERVICES

If students are to exercise their options creatively in later life, they must have practice in linking their learning with daily living on the campus. Several years ago, Dickinson committed itself to meshing the classroom with all phases of a student's co-curricular life. The position of dean of educational services was created, and Robert Barr was chosen to fill that significant position. He supervises the division of the College which incorporates into one unit the following areas: admissions, financial aid, student housing, social and cultural affairs, counseling and advising, religious activities, and programs in athletics and recreation.

Support for our admissions program is very high on the list of priorities at Dickinson. The existing staff has been strengthened this year by the addition of a new admissions counselor and two clerical personnel; faculty and administrative colleagues of the five-member professional staff assist in interviewing prospective students both on campus and in visits to secondary schools; an alumni-admissions program, through which graduates of the College are actively involved in the recruitment of students, is in the process of being revitalized and expanded. Under the competent supervision of Larry Mench, our director of admissions, the positive effects of our recent student recruitment efforts are becoming apparent.

The Class of 1976 at Dickinson was the second largest class ever to graduate from the College. The admissions office was thus faced with the necessity of enrolling an unusually large group of freshmen and transfer students this fall. The staff's tireless work resulted in a class of 502 freshmen and 44 transfers. The high school class standing of the new freshmen is better than the very respectable class standing of those who entered last fall. Their mean SAT scores are 540 (verbal) and 569 (mathematical), somewhat lower than those of the previous class. The size of

the drop is smaller than the size of decreases in SAT scores which occurred in the several years just prior to 1975, reflecting a national trend.

The number of visits to secondary schools in 1974-75 was about 260. It increased to 400 in 1975-76, and 500 visits are projected in 1976-77. Campus interviews have increased over last year for every month since June. In August there were 229 personal interviews on campus, the largest number in the College's history. It is gratifying that many prospective students continue to apply to Dickinson because of the encouragement of our alumni and friends.

As we begin in earnest the recruitment and selection processes for 1977-78, the admissions office is entering into the heaviest work schedule in its history. The aim is to continue to improve the quality of students enrolled rather than to increase the size of the College above a total enrollment of about 1650.

To support the admissions program, the College is making every effort to maintain and to strengthen the financial aid program. Last year Robert Hage of Dartmouth College, a financial aid consultant, reviewed the program. His report led to the implementation of more effective methods of awarding financial aid to those students demonstrating financial need. The amounts of financial aid projected for the current year are listed in Table 1.

Success in recruiting and retaining students, depends upon their satisfaction with campus life. For a number of years increasing numbers of students have expressed discontent with on-campus housing options, particularly the placement of independent students in fraternity houses in the quadrangle. When the fraternities moved to the quadrangle in 1963, the problem of underfinanced and inadequate off-campus fraternity housing was solved. But as fraternities diminished in size during succeeding years, it was necessary to fill the growing number of empty rooms in the quadrangle with upper-classmen who had chosen not to join a fraternity. Friction between the groups grew and reached serious levels of intensity.

Anticipating the need for solution, I appointed a Task Force on Social and Residential Life which is composed of students, faculty, alumni, trustees, and administrators. Dean Barr and Trustee Frank Tarbox are its co-chairmen. Both independent students and fraternity members are represented on it. The Task Force has issued a Report on College/Fraternity Relations that is marked by careful study, hard work, balanced thinking, and the desire to be fair to all groups involved. It is now being reviewed by the Alumni Council, the Student Senate, fraternity officers and advisors, and other appropriate bodies. After considering the report and the comments of all of these groups,

Table 1:

Financial Aid 1976-77

College Grants	\$ 610,000
Federal Grants (BOG & SEOG)	86,627
State Grants (PHEAA)	192,000
College Loans	8,200
Federal Loans (NDSL)	115,000
State Loans (GSL)	400,000
Jobs—Federal Funds	175,000
Jobs—College Funds	192,000
Total Financial Aid	\$1,778,827

I plan to make recommendations about the fraternity housing situation to the Board of Trustees at its fall meeting.

Later this year, there will be further reports from the Task Force on social life and on the full range of residential options at the College. These reports will review the structures and the investment of funds that shape the social and cultural life of the campus. They will contain overall plans for housing which reflect the specific interests of students and the need for a balanced community life.

Dickinson's cultural activities are already impressive. Of special significance is the College's Cultural Affairs Series. Among the presentations it brought to the campus last year were the National Shakespeare Company's production of "MacBeth," the Margaret Beals Dance Residency, Will Stutts as "Mark Twain," the Prague Madrigal Antiqua, and the Pittsburgh Chamber Orchestra Community Residency. The latter group's visit was made possible in part by Pennsylvania State Arts Council and National Endowment for the Humanities support. A high point of its stay was a performance of the full "Brahms Requiem" in conjunction with the Dickinson College-Community Orchestra, the Dickinson College Choir, and the Swarthmore College Chorus.

Our Chapel Choir performed in a number of off-campus locales in the Carlisle area, and with a small vocal ensemble from Swarthmore both here and on the Swarthmore campus. Among its performances this year will be a concert at the National Cathedral in Washington in February. Performances by the Collegium Musicum, the College-Community Orchestra, and smaller ensembles added to the rich program in music at Dickinson.

Last year our student-initiated Israeli Dance Troup performed throughout the Cumberland Valley. The Mermaid Players produced four major performances. An additional four are

scheduled for this year, including Glück's opera "Orfeo," produced in cooperation with the music department. A modern dance program is now in its third year. Students direct, finance, and staff the annual Dickinson Follies. Last year's production was "A Funny Thing Happened on the Way to the Forum."

Other events and activities include topical "mini-weeks," a Spring Festival, a Black Arts Festival, a foreign film club, a poetry series, and a Student Senate Film Society which offers movies four nights each week. In addition, a student social committee presents three or four rock concerts each year.

Two art exhibits of special note gave exciting breadth to the impressive series of showings at the College during the year. The first was a week-long display of the "I Remember America" paintings of Eric Sloane, which opened during the weekend of the presidential inauguration last September. This fascinating collection of scenes depicting rural American life was made possible through the generosity of Trustee Daniel Terra and Mrs. Terra.

Our intercollegiate athletic programs have been augmented by the creation of new women's lacrosse and volleyball teams. In addition, a men's ice hockey club and a women's softball club are attracting interest. We now field ten men's and six women's varsity teams. Of equal importance are our ongoing efforts to offer all students opportunities for exercise and the development of recreational skills within the framework of both formal and informal intramural sports programs.

The second exhibition focused on Benjamin West's celebrated painting "William Penn's Treaty with the Indians" and the great variety of reproductions that have been created between the 1770s and the present day. Co-sponsored by Dickinson with the Pennsylvania Academy of Fine Arts in Philadelphia, the exhibition ran from mid-May to late September. It was largely the creation

of Vivian Orleans Potamkin, who with her husband, Meyer, has long been a generous contributor to the College's growing art collection.

The Academy exhibition was entitled "Symbols of Peace" and was a visual commentary on man's desire for peace produced in celebration of our national bicentennial. Another contribution to the bicentennial was the production of a catalogue of the Norris Collection in the College library. The 315-page catalogue contains 26 pages of introductory material and photographs illustrating this unique collection of more than 1900 volumes drawn from the personal library on Isaac Norris, John Dickinson's father-in-law. The books were presented to the fledgling College in 1784 by Governor Dickinson.

Through the generosity of Mr. and Mrs. Joseph Gerofsky and Mr. Charles E. Myers, the College has received two valuable collections of African artifacts. These significant pieces of sculpture and folk art will enhance our exhibits and serve as excellent teaching resources.

The College continues to encourage diverse religious activities and community service programs. The Roman Catholic mass, Jewish sabbath and holy day observances, and College Church services are held on a regular basis. The College received unusual recognition last year in the presentation of a Hillel Counselorship. Seder and Passover meals are covered by College funds. Students are actively involved in community service through participation in the Senior Citizen Action Center, Big Brother and Big Sister programs for disadvantaged children, and PEER (a summer program during which youngsters from the Carlisle area take part in social, recreational and educational activities on the campus).

DIVISION OF COMMUNICATIONS AND DEVELOPMENT



Chatting with Dean Barr are, on the left, Stephen Markwood, associate dean of residential services, and Mary Watson Carson, associate dean of special programs.



One of the Communication and Development Division's liveliest programs is Parents' Day, when included in the schedule is time for informal faculty-parent conversations.

If the College is to be free to serve fully, we must communicate our purposes clearly and muster our resources to the fullest extent. During the last two years, Leonard Doran, executive director of communications and development, has been building a strong team linking these two vital functions. In addition, a Trustee Development Committee, chaired by William Stuart, has been created. It is taking an active role in the College's planning. The newly formed Alumni Development Committee, chaired by Alumni Association President Robert Jefferson, offers promise of similar leadership. Dates have been set for dinners with all of the 19 clubs in the Association during this academic year. At each one, there will be a presidential address and an opportunity for discussion.

The effects of cooperation and planning are seen in the differences between patterns of giving to the College during the two most recent academic years. In 1974-75, the annual giving goal was \$310,000; the drive fell short at \$287,318. In contrast, during 1975-76 we exceeded our \$350,000 goal, reaching the \$363,645 mark, an increase of over \$75,000. During the year, major donors tripled their gifts and the telethon giving doubled.

To obtain a \$25,000 challenge gift, trustees gave or secured in non-alumni funds over \$100,000. In addition, new giving among alumni produced \$25,000 in matching funds. We contacted 22 foundations last year and received 16 foundation gifts totaling \$428,220. The Legacy Plan developed 30 new will listings in the year just ended, bringing the total to approximately 140 with an estimated value of \$800,000. Table 2 summarizes results of our development programs.

Our annual giving goal for 1976-77 will be \$375,000, and I am delighted to report that our efforts have been rewarded through unprecedented

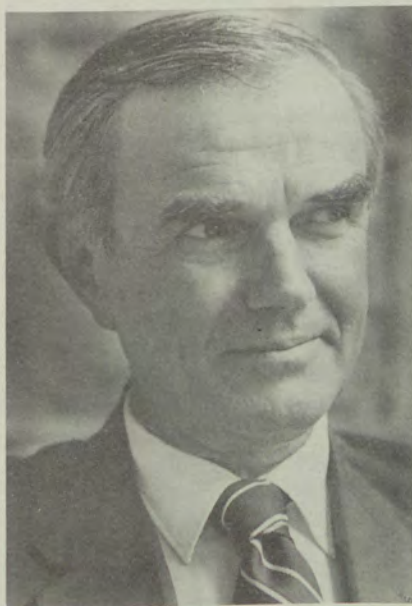

Leonard G. Doran

recognition by the Charles A. Dana Foundation in response to a proposal presented by Dickinson. I was notified in September that we have received the first Alumni Annual Giving Challenge Grant ever awarded by the Foundation.

We indicated that the large advance in giving last year must be solidified; the single act must become a habit. To that end, the Dana Foundation has offered to match every alumni dollar over the \$216,000 in alumni annual giving last year up to \$250,000. This means that alumni can bring in up to \$34,000 in matching funds through their additional annual giving during this academic year.

While the amount of giving has increased, the number of alumni givers has decreased slightly during each of the last three years. Dickinson's future depends on reversing this trend. The Foundation has challenged the alumni to provide 500 new donors who did not give last year. This would represent an increase of 15 percent in the number of alumni giving to the College. For every

percentage point of increase, Dana will offer \$2,000, a total of \$30,000 for the 500 new givers.

Recognizing the importance to the College of giving by young alumni, the Foundation is challenging the classes of 1951 to 1976 to increase their commitments substantially. It will offer up to \$20,000 in dollar-for-dollar match to these alumni classes if their total giving together exceeds last year's giving.

In summary, our alumni have the unusual opportunity of bringing in \$84,000 in Foundation money through their additional giving this year!

The Dana Foundation grant has inspired some anonymous donors to add to the alumni challenge at one point. An additional \$35,000 will be given by friends of the College to match the \$30,000 offered by Dana if 500 new givers are found among the alumni.

This means that your gift to the 1977 Dickinson Fund may be instrumental in bringing \$119,000 to the College this year.

Ketchum, Inc., has been retained to

conduct a preliminary capital giving feasibility study, reporting to the trustees at their midwinter meeting. This is another example of the importance of keeping our options open. The College has urgent needs for scholarship aid. In addition, many have indicated the need for a new physical activities center. Through the Ketchum study, the College will be able to exercise sound judgment in selecting the appropriate time and purposes for capital giving.

The development of the College must be accompanied by the enhancement of our communications with those who care. For this reason, we have reorganized our public relations and news office functions and personnel in order to intensify and extend their effectiveness. Similarly, our director of publications, Nancy Winkelman, conducted a complete evaluation of the College's publications. "President's Perspectives" and the "Annual President's Report" are two new additions.

Table 2: Results of Development Programs

	1974-75	1975-76
Dickinson Fund.....	\$ 287,218.79	\$ 363,645.16
Special Purpose Gifts.....	147,596.01	287,622.50
Friends of the Library.....	5,475.61	8,890.58
Total Current Operating Support.....	\$ 440,390.41	\$ 660,158.24
Third Century Program.....	\$ 542,073.00	\$ 503,878.44
Capital Funds.....		156,870.31
Rubendall Scholarship.....	18,776.13	7,385.57
Total Capital Support.....	\$ 560,849.13	\$ 668,134.32
Grand Total of Support.....	\$1,001,239.54	\$1,328,292.56

DIVISION OF BUSINESS AND FINANCIAL AFFAIRS

Table 3:

Sources of Income

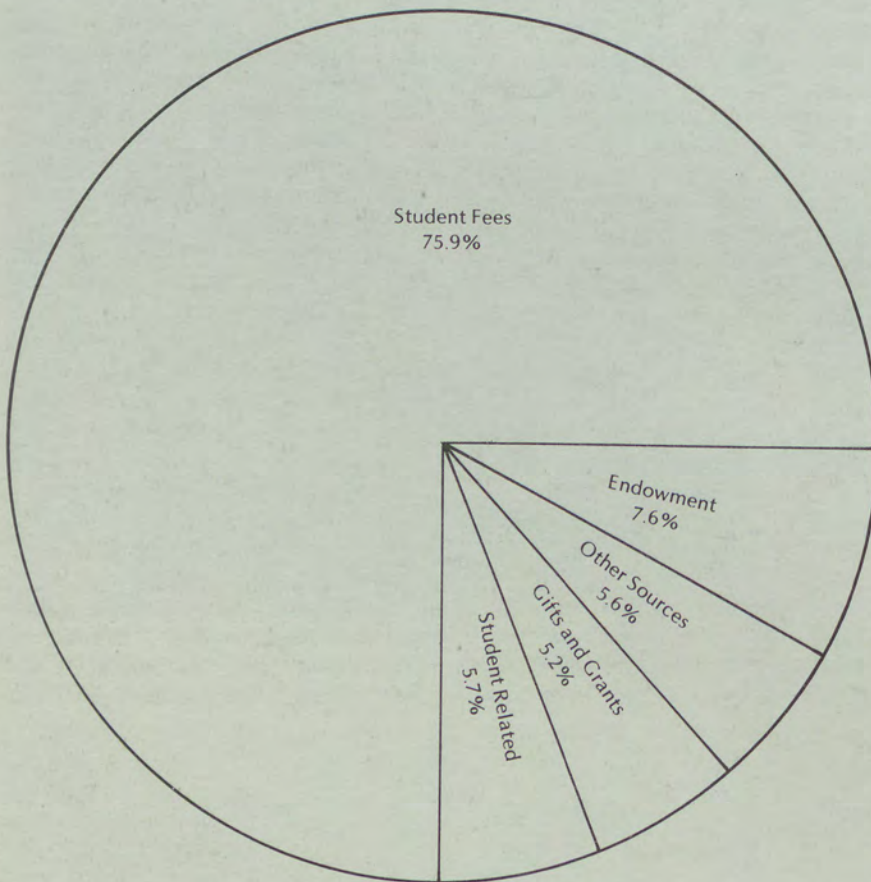

Student Fees	\$ 7,868,822	(75.9%)
Student Related (Bookstore and Snackbar)	586,706	(5.7%)
Endowment Earnings	781,989	(7.6%)
Gifts and Grants	538,322	(5.2%)
Other Sources	585,721	(5.6%)
Total Income	\$10,361,560	(100.0%)

Responsible, far-sighted management of resources is the key to safeguarding the College's present options and future freedom of action. Treasurer John Woltjen and his staff combine sensitive planning with sensible management and evaluation, giving Dickinson the most for each dollar. Projections during 1974-75, which were based on misleading information and assumptions, led the College to enroll an insufficient number of new and returning students in 1975-76 to satisfy the requirements of the budget for that year. Through careful adjustments, the College was able to achieve a positive balance with a surplus of \$5,044 on June 30, 1976. The sources of income and areas of expenditure are summarized in Tables 3 and 4.

During the year, we secured the services of T. H. Fitzgerald and Company to review our investment procedures with special attention to goals, guidelines, and evaluation. The Trustee Committee on Finance and Investments, under the chairmanship of Gibbs McKenney, has received this report. This is one more example of the need to anticipate future trends and review past procedures in order to have future opportunities to choose.

Another instance is the campus conceptual plan received by the trustees last year. This detailed plan of present and future physical plant possibilities is designed to make maximum use of the College's resources in future decades.

At the request of Wayne Modny, our food service director, the problem of waste and theft in the dining hall was reviewed by a task force composed of students and administrators. New procedures for decreasing food loss were established and will be reviewed regularly.

Despite a 10 percent decrease in the volume of fuel consumption, energy costs have continued to rise sharply (see Table 5).

Through the foresight of Mr. Woltjen

and our trustees, we will be able to offset, partially, future rising costs through the purchase of an electronic energy monitoring system. Initially serving 12 major buildings on the campus, the system will cost \$347,000. It is estimated that we will be able to pay for the system from energy savings in three years, saving thereafter approximately \$100,000 per year. Contractual arrangements have been completed. All components are on order, and installation has begun. The target date for completion of the installation is February, 1977.

Student tuition and fees continue to rise in all colleges, public and independent. In fact, the percentage of increase is greater in the public sector. Unfortunately, it is a little known fact that the cost of educating a student is less in independent colleges than in state-supported educational institutions. This is obscured, of course, by the heavy tax base underwriting sizable student costs in state institutions. Within the private college sector, Dickinson has bettered its competitive position during the last three years, lowering its total fee structure in comparison with other independent colleges and specifically with our more immediate competition.

In early 1974-75, a list was compiled, in cooperation with the admissions office, identifying 43 institutions which enroll students of the caliber we seek for Dickinson. In 1973-74, 15 of these colleges and universities had total fees greater than Dickinson's, and 28 had fees under the Dickinson charge of \$4,338. In the current year, among these same institutions, there are now 26 with fees greater and 17 with fees under the Dickinson charge of \$5,200. (See table 6.)

You will note from the table above that in 1973-74, we were above the median and the average. We are currently below the median and the average. Nationally our picture has changed as well. In 1973-74 out of 758

Table 4:

Expenditure Areas

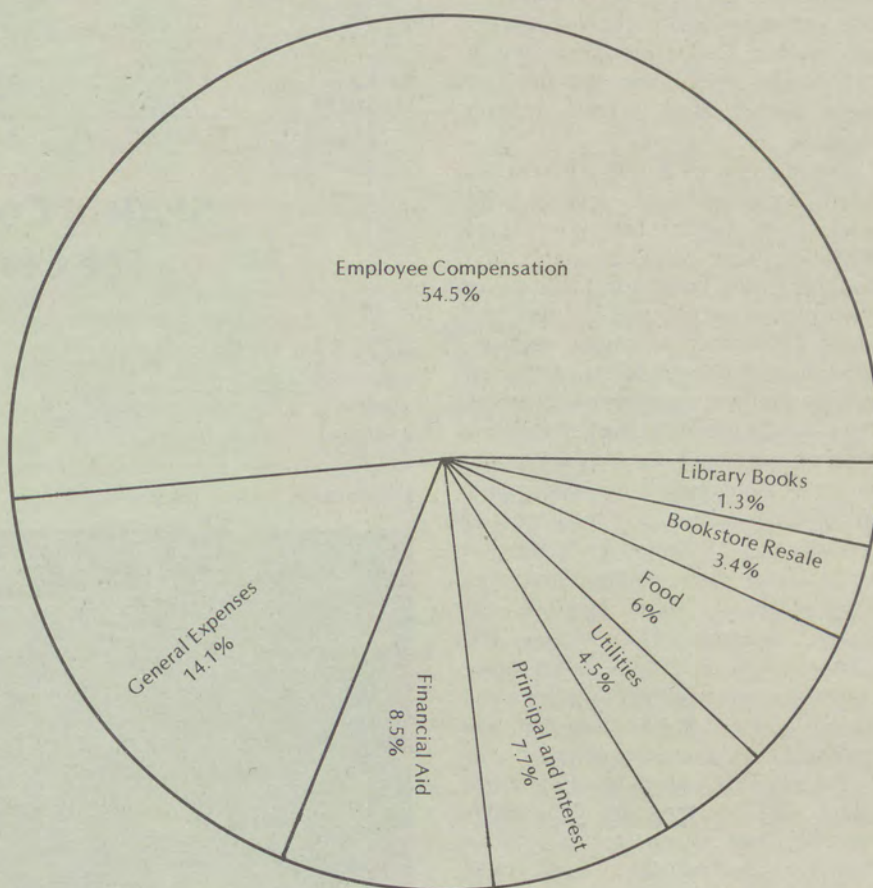

Employee Compensation	\$ 5,648,050	(54.5%)
General Expenses	1,463,526	(14.1%)
Financial Aid (includes student wages)	875,752	(8.5%)
Principal and Interest	800,259	(7.7%)
Utilities	462,046	(4.5%)
Food	619,111	(6.0%)
Bookstore Resales	352,742	(3.4%)
Library Books	135,030	(1.3%)
Total Expenses	\$10,356,516	(100.0%)

private institutions, there were only 42 with fees greater than Dickinson's. This year there are 71 schools with fees greater than Dickinson's from among 727 private institutions. We hope to make further gains in this difficult struggle.

Our division of business affairs has been imaginative in seeking new sources of funds. The Washington Redskins were with us again this summer, using Dickinson facilities for their pre-season practice quarters, and some 2,000 others attended meetings, workshops and institutes as part of our active summer conference program. Such diverse groups as the Pennsylvania Health Conference, Coopers & Lybrand (a Philadelphia-based certified public accounting firm) and the League of American Wheelmen (bicycle enthusiasts) were among those who experienced, in some measure, the special qualities of Dickinson. The College received \$290,000 as a result of its 1976 summer conference program, approximately \$90,000 more than was received in the preceding summer.

We can thank our talented physical plant staff for the continuing maintenance and improvement program which makes the Dickinson campus so lovely. Its charm and dignity come as the result of the staff's painstaking attention to the impressive limestone structures, the banks of flowers and shrubs, the arching trees and the winding paths, all of which are cared for in scrupulous accordance with a campus conceptual plan.

Table 5:

Energy Costs

	1973-74 Experience	1974-75 Experience	1975-76 Experience	1976-77 Budget
Fuel	\$ 86,622	\$173,864	\$174,193	\$269,370
Electricity	<u>179,066</u>	<u>225,807</u>	<u>246,893</u>	<u>300,440</u>
Totals	\$265,688	\$399,671	\$421,086	\$569,810

Table 6:

Student Comprehensive Fee Comparisons

		1973-74	1975-76
High	Other	\$5,000	\$6,450
Low	Private	3,296	4,046
Median	Colleges	4,268	5,345
Average		4,199	5,273
Dickinson		\$4,338	\$5,200



George Eurich, director of physical plant, center, reviews plans for electrical wiring that will link 12 campus buildings with the central computer that controls the College's new energy monitoring system. With him are representatives of the company supplying the regulator.

Conclusion

We return now to the theme which shapes each page of the report. As Norman Cousins implies, an institution is its people. They alone can decide its destiny. Leadership can enable, offering the chance to choose between mediocrity and excellence, between mere coping and creativity. We must preserve and enhance the quality of Dickinson College at all costs.

A superb institution of learning is never the result of one climactic decision. It is the outgrowth of constant, thoughtful response. Colleges choose their futures in the seemingly prosaic tasks of selecting students, faculty, and courses. Our fates are formed by the priorities we set in expending our limited resources of time, energy, and money. In wise planning, decisive action, and honest evaluation, we can build the safeguards and supports that allow us to turn our dreams into realities.

Dickinson's greatest asset is its historic awareness. In reviewing our rich heritage, I sense the profound shared values that transform a wandering into a journey. We come together as a people with a deep mutual need, the hunger to know and an eagerness to participate in the exhilaration of learning. The very threats to liberal education become a stimulus to participate in this pursuit more keenly.

Because we trust and value the liberation that comes in learning, our commitments lead us into a challenging future.

A genuine community is not easily achieved, but it is worth the effort. Three ground rules may assist us. We can build a sense of mutual trust only through honesty in our communications and in our living. We must reject Harry Truman's facetious advice to politicians, "If you can't convince them, confuse them!" We must avoid the unrealism and false expectations generated by Aaron Wildavsky's recipe for social disaster, "Promise a lot; deliver a little. Teach people to believe that they will be much better off, but let there be no dramatic improvement. Try a variety of small programs but marginal in impact and severely underfinanced. Avoid any attempted solution remotely comparable in size to the dimensions of the problem you are trying to solve."

This first requirement leads to a strongly related second. Community is not achieved by ignoring or abandoning the values that we hold. A commitment to standards and principles is the prerequisite of any genuine relationship. One contemporary has said that our modern age is a pushover for the shallow and the shortcut.

Thirdly, a refreshing candor and commitment need not be grim. The

university in which I was a professor required that students sign a statement at the end of each examination affirming that they had neither given nor received help during the test. One person in my class wrote, "You can see by this test that I haven't received any help, and God knows, I couldn't give any!" This comment leads me to the last ground rule. Adherence to principles need not blind us to the needs of each individual for concern and care. We must avoid a retroactive righteousness, a scapegoating of one group by another when we encounter the human limitations all too present in everyone. Painful questions and problems are intended to be shared. A friend of Henry Thoreau enthusiastically described the "new" miracle of telegraphy in the following way, "Why, it will even allow the people of Maine to talk to the people of Texas!" Thoreau replied, "But what if the people of Maine don't have anything to say to the people of Texas?"

We Dickinsonians will have significant things to say to each other and to our society. We will share our values, not only with words, but also in the commitment of our energies, our funds, and our talents. Our present choices can offer future Dickinson classes the fulfillment of Woodrow Wilson's dream: "A college is not only a body of studies but a mode of association, a home for the spirit of learning where, by the gentle infection of friendliness, the life of the intellect is made a general contagion."



Dickinson College
Carlisle, PA 17013

Marcia Lamb Zarger

1937

G. Stephen Allen
Milton B. Asbell
Preston G. Atkins
Kathryn Ward Baird
Lawrence L. Bentz
Carl M. Binder
Jeanne Dum Birrell
Adele Rosenberg Blumberg
Richard N. Boulton
Tien-Hsi Chang
J. Thomas Dale, Jr. *
Ruth Crull Doolittle
Alpheus P. Drayer
Robert H. Eastman
Helen Elsenhans Everhart
Olaf R. Falk
Margaret Clarke George
C. William Gilchrist
Ruth Youngblud Godshall
John P. Graham
William F. Haskell
John G. Himmelberger
Eleanor Swope Holmes
Margery Black Howe
Grace Carver Kline
Erma Slaughter Kohler
Elizabeth Shuck Lower
Edward J. McClain
W. Alexander McCune, Jr.
Helen Standing Mack
Gertrude Snyder Maffett
Arthur R. Mangan
R. Joseph Merkel
Lucile Paxton Nell
Ruth Schabacker
George Shuman, Jr.
James W. Smith
Vance L. Smith
Morris M. Terrizzi
Eva Ignatovig Townley
Joseph J. Tubbs
William H. Vestine
Clinton R. Weidner
Haldeman S. Wertz

1938

Caroline Goodyear Adams
Harold E. Adams
Donald E. Austin
John F. Bacon
J. William Bailey
Dorothy Williams Baker
Susan J. Storm Bartley
D. Stanley Barton
Fred J. Charley
Robert W. Chilton
Charles H. Davison
Beecher M. Dubbs
Ruth Snyder Eater
Walter V. Edwards, Jr.
C. Joseph Foulds
Robert H. Griswold
Ralston P. Hughes
Aida Harris Hunter
Jean Heck Jones
Barbara L. Kahn
Woodrow W. Kern
Mark O. Kistler
Carl L. Knopf
Elizabeth S. Micheals
Dorothy McBride Mowery
Thomas I. Myers
Harry J. Nuttle
Charles S. Rasner
Henry C. Remsberg
Moses K. Rosenberg
John L. Scott
Arthur B. Shaul*
Ray Shore
Earle N. Stouffer

Mildred C. Straka
David I. Thompson
Clarkson Wentz

1939

Austin W. Bittle
Madeleine Raring Blair
Joseph D. Brenner
Austin W. Brizendine
Elizabeth Bietsch Brizendine
Alice Eastlake Chew
Robert N. Coale
Evelyn Clark Craig
Samuel B. Cupp
Yates Snyder Deahl
H. Audra Ahl Dusseau
Robert E. Eggert
Guiles Flower, Jr.
Jerome H. Funk
Christian V. Graf
William R. Hendrickson
James C. Kinney
Edward E. Knauss, III
Saul Laxovik
Herschel S. Lieber
Richard H. Lindsey
Robert H. Llewellyn
William A. Ludwig
John S. McCool
W. Gibbs McKenney, Jr.
Charles H. McLaughlin, Jr.
Marion S. Michael
Samuel O. Nelson
J. Harold Passmore
Louise Lins Pearson
In Memory of Susanna Smith Powell
John E. Rich, Sr.
Leon M. Robinson
Joseph Sansone
Edith Jones Scott
James R. Shepley
George W. Shroyer
Helen Hivner Sinkovich
David Streger
I. Crawford Sutton
Irvin R. Swartley
George E. Thomas
Anna Ward Ward
Jacob K. Weinman
Robert B. Wharton
James H. Wood

1940

Elaine Malseed Allen
Paul L. Austin
Elizabeth Shenton Benson
William D. Boswell
Guy A. Bowe, Jr.
Mary Horn Coale
William F. Depp
Robert C. Dietz
Phoebe Jane Dixon
Irene Yaeger Duncan
Frederick A. Fry
Pauline Bloser Gibson
H. Bernard Gingrich
Franklin L. Gordon
Kenneth M. Gorrell
Paul L. Gorsuch
Robert B. Greegor
John Gruenberg, II
Thomas B. Hoover
Harry F. Houdeshel
Ruth Donahue Houdeshel
Hubert E. Hoyaux
George H. Jones
Grace Dempewolf Jones
Simon E. Josephson
Gerald E. Kaufman*
J. V. Richard Kaufman
Mary Vanneman Kinney
In Memory of Paul V. Kistler
Brooks E. Kleber

Yvonne Laird LaBrecque
Robert L. Laughton
Alton A. McDonald
Harvey W. Mather, Jr.
Primo P. Mori
A. Glenn Mower, Jr.
William R. Myers
Wilbur M. Rabinowitz
Robert W. Radcliffe
Kenneth L. Rounds
Jane Gilmore Scheuer
Paul E. Skillington
Harry C. Stitt, Jr.
W. Albert Strong
Robert J. Thomas
John R. Ulrich
Arthur A. Wahmann
Suzanne Young Watts
Franklin C. Werner
Barbara Curtis Wood

1941

Ralph E. Boyer
Elizabeth Smedley Burkepile
C. Paul Burtner
Margaret Burt Burtner
Richard H. Ellis
W. Richard Eshelman
Alice Zeigler Flower
Harold M. Foster
Delbert M. Francis
Ardythe LeFevre Frey
Mary Dagon Graf
Madeline Batt Grafton
Lester L. Greevy
Marion Van Auker Grugan
Louis M. Hatter
James R. Hertzler
Dean M. Hoffman, II
Clyde M. Hughes, Jr.
Marshall D. Jackson
Ann Housman Jacobs
Bernice I. Johnson
Charles W. Karns
Markin R. Knight
Arnold W. Kresge
Samuel J. McCartney, Jr.
Sanford S. Marateck
Washington L. Marucci
Elwood J. Mellott
William A. Nickles
Margaret Backus Peel
Charles H. Peters
Cortland R. Pusey
Mary Scheetz Pusey
Herbert E. Richards, Jr.
Jerome L. Rosenberg
Jackson G. Rutherford
Helen Rosengrant Schoenleber
Paul S. Shaffer
Benjamin J. Shinn
Ruth Leavitt Shinn
Carl T. Sieg
Diana Rosenberg Slotznick
E. Bayne Snyder
Wanda Null Spohn
Franklin K. Stevens
Mary Peters Tillotson
Mary Mansfield Van Buskirk
Joyce Crickmay Walters
Christof A. Wegelin
Russel G. Weidner
Robert J. Weinstein

1942

Sylvester S. Aichele
John H. Brubaker, Jr.
Lee E. Chaplin
E. Parker Colborn
Louise Dalton Cooling
Ezra J. Epstein
Ursula Freas Faller
Robert H. Fleck

William D. Grafton
Raymond C. Grandon
William E. Haak
Young D. Hance
Esther Anderson Harbert
Mary Snyder Hertzler
Dorothy Broverman Huntley
Elizabeth Townsend Jacobs
Paul C. Janaske
Virginia Lightner Janaske
Harry William Koch
Susan Rohrer Koch
James H. Lee, Jr.
Alice Abbott MacGregor
James W. McGuckin
James C. McKerihan
George F. Myers
John J. Rehr
William F. Remphrey
William H. Revelle, Jr.
George L. Rubright
Frederick B. Scheaffer
Albert E. Schefflen, Jr.
Evelyn Fansler Skillington
Percy F. Smith
William S. Smith, Jr.
Harry W. Speidel
William A. Steckel
Russell R. Tyson
Don H. Williams

1943

Robert S. Aronson
John W. Aungst, Jr.
James L. Bacon
Abner H. Bagenstose
Charlotte Stopford Bagenstose
Josephine Matthews Baum
Winifred Sharpless Bowers
Samuel D. Brown, Jr.
Fred T. Cadmus, III
Antonio Cappello
Jane E. Davidson
Marshall B. DeForrest
J. Fred Dittman
Mary Mackie Eshelman
Cissie Gardiner Gieda
John B. Harley
Larry E. Houck
Laurence S. Jackson
Weir L. King
Harry J. Knouff
H. Paul Leap
E. Harvey Lenderman, Jr.
C. Law McCabe
John L. McCormick
James M. McElfish
Catherine W. Parr
Winfield A. Peterson, Jr.
Evelyn Paller Radcliffe
Myra DePalma Reimer
Ruth Coleman Ritter
Charles F. Saam, Sr.
John C. Schmidt
Meta Chadwick Smith
Ronald R. Souser
Roger B. Turk
Robert E. Weaver

1944

John G. Allyn
Susan Smith Allyn
Paul R. Beckert
Helen Frendlich Bott
John R. Bowen
Robert H. Cassel
Jeanne Faddis Cunliffe
Jane Treyz Curry
Robert L. Curry
Newton Greenblatt
George S. Hewitt
Elinor Derr Host
Winifred Donohue Kenady

Morton W. Leach
William McIndoe
Mary Clark McKnight
Arline D. Mills
Ralph M. Mitchell
James Prescott, III
David M. Rahauser
William G. Rudy
William A. Sharp
Catherine S. Stern
Wallace F. Stettler
Warren Swank
Howell O. Wilkins

1945

J. Paul Bright, Jr.
Charles D. Foster, III
Nancy Tatnall Fuller
Barbara Bennett Gabel
George W. Harrison
Margaret S. Hoar
Claire Merritt Millard
Betty Hummer Mitchell
Ellen B. Morrow
Raymond N. Niehouse, Jr.
Mary Dickerson Owen
Wilma Barkalow Prescott
Mary Houck Speidel
Stratford C. Taylor
Harriette Line Thompson
Ruth Fitch Wallace, II
Doris Spangenburg Wing

1946

Helen Alexander Bachman
Jacob L. Barber
Foster E. Breneman
Christine Myers Crist
Frank M. Davis
Robert E. Davis
Frederick L. Edwards
Catherine S. Eitemiller
Nancy Schnell Hambleton
Martha Ann Wentzel Heffelfinger
H. Joseph Hepford
Helen Matthews Hunsecker
Jane Breneman Kulp
Irwin I. Lihn
Catherine Crouse Moyer
Dorothy F. Nagle
Jane Elizabeth Lentz Saam
Martha Stough Soltow
Patricia Rupp Sourbeer
Forrest A. Trumbore
Carolyn Snyder Turk
Marvin Z. Wallen
Matilda Chubb Zackey

1947

D. Fenton Adams
Joseph Asbell
Fern McCormick Barber
Rebecca Ann Kidd Bradley
Bernard C. Brominski
Franklin C. Brown
R. Dean Coddington
Robert G. Crist
Miriam Koontz Drucker
Jean Uhland Foster
Jack G. Fuller, Jr.
Robert C. Gerhard
Eugene L. Grandon
William C. Groh
Nancy Dunning Harris
Joy Cameron Hicks
Jane Guinivan Holland
W. Franklin Hollinger
Richard K. Hulton
Mary Preston Koza
George G. McClintock, Jr.*
Wilbert C. McKim, Jr.
Robert A. Saseen Mallouk

James J. Moyer
George A. Skinner
Everett C. Smith
Warren H. Spencer
Ann Ulrich Starrett
J. Eugene Stumpf
Edward F. Van Jura
Daniel R. Wolf
James M. Yingling

1948

Joseph S. Ammerman
Neal D. Bachman
Joseph A. Barlock
Patricia Herzig Bernard
William F. Borda
Edward G. Brame
William W. Caldwell
Kjell H. Christiansen
Clinton R. Clinedinst
David H. Cohn
Don A. Cosby
Charles R. Crawford
John J. Donecker
James N. Esbenshade
Edna Raizen Fadem
Samuel J. Friedberg
Marvin Goldstein
William T. Guy
Robert K. Hafer
John H. Harris, Jr.
Maxine Starnier Harris
George R. Hewlett
David S. Hollenshead
John D. Hopper
Theodore D. Johnson, II
Lester A. Kern
Arthur W. Koffenberger, Jr.
John W. Langley
Norman L. Levin
Russell J. McCann
Marjorie Birs Novotny
Edgar Owens
Robert N. Pyle
John A. Roe
Samuel Ryesky
Herbert S. Sheidy
Robert C. Slutzker
Regina Vath Smythe
James H. Soltow
John W. Springer
Nancy Johns Springer
Richard F. Staar
Alma Anderson Staehle
William H. Starrett
William P. Virgin
Frederick S. Wilson
Herbert Gilman Wing

1949

John B. Armstrong
William W. Betts, Jr.
Jane Jackson Betts
Thomas D. Caldwell, Jr.
Lenore Shadle Caldwell
D. Joyce Nenninger Campanella
Dallas G. Clouser
Hampton P. Corson
D. Allen Davis
Martha Caldwell Diffenderfer
David R. Eaby
Gordon S. Fell
Charlotte Wilson Garrett
William Gunderman
William M. Heffley
Donald C. Hoenstine
S. William Hollingsworth, Jr.
James M. Hunter
Eleanor Slaybaugh Jones
Klaus Kartzke
Charles A. Langner, Jr.
J. Thomas Lewin
Annie McNeill

Robert M. Marine
Robert E. Myers
Harry A. Nagle, Jr.
Robert C. Petersen, Sr.
Henry A. Peterson
George A. Port
Alan J. Reiter
Rayford A. Robel
Donald A. Robinson
Theodore Rodman
Herbert C. Rubright
Ada Collier Schecter
Eleanor J. Schuhmann
Lavere C. Senft
Ann Wilkinson Shaffer
F. M. Richard Simons
Chester R. Smith
Ellis E. Stern, Jr.
Robert J. Streger
William J. Taylor, Jr.
John J. Thomas, Jr.
William A. Tyson
Ruth Bair Wilson
Robert R. Witwer
Fred J. Wolfe
James L. Young, Jr.

1950

James Abbott
Robert P. Banks, Jr.
Howard G. Baum
Jack M. Baumbach
James L. Bruggeman
Marion Wolf Castiglia
Robert E. Claster
Virginia Martin Clinedinst
Joseph H. Cooper
H. Chace Davis
Thomas W. Davis
George F. Douglas, Jr.
Rosalie Enders Dunkle
Richard T. Durgin
Charles L. Eater, Jr.
Theodore H. Ely
Royal T. Farrow
Paul M. Gamble, Jr.
Mark Gearhart
Ned A. Hall
Russell D. Harris
Richard T. Harrison
Guy T. Holcombe, Jr.
David R. Houck
Dorothy Heck Houlberg
John D. Howells
Mildred E. Hurley
Marilyn Creasy Ivins
Richard A. Keiser
William L. Kinzer
LeRoy G. Krieger
Vernon G. LaBarre
Harvey S. Leedom
David Lyon
Thomas E. Mack
Robert M. Mair
William I. Mudd, Jr.
James H. Murray
P. Dale Neuffer
Donald A. Olewine
Weston C. Overholt, Jr.
Ann Obermiller Reed
Bruce R. Rehr
Dianne Kehler Relick
Victoria Hann Reynolds
Thomas W. Richards
Ellen Petersen Richards
Edna Ferguson Ripley
Shirley Wicke Shoaf
Paul S. Snoke
Frederic K. Spies
Eugene R. Steiner
Morton J. Wachs
Walther T. Weylman
J. Carl Williams

1951

Mary Ann Spence Altman
James K. Arnold
Joan Price Berry
Margaret Valentine Berry
Robert E. Berry
G. Kenneth Bishop, Jr.
Richard E. Brown
Patricia L. Johnson Buttenheim
Elinor Pond Campaign
John S. Coffman
W. Herbert Delinger
Harold E. Dunkle
James W. Evans
Nora Lovell Gamble
Jimmie C. George
Joan Kline Gingrich
Joan E. Gipple
Seymour Z. Goldblatt
Zoltan A. Harasty
George W. Heffner
William M. Hill, Jr.
Wayne P. Holtzman
Robert G. Hopson
Charles W. Howell
Maurice H. Ivins
William A. Jordan*
Helen Holmes Keesey
Philip E. Kistler
H. Robert Koltnow
Robert P. Leiby, Jr.
Martin T. Lewis
Barbara Barnitz Lillich
Thomas H. McEntee
John G. Main
Sarah Haddock Masland
Theodore L. Miller
Margaret McMullen Morrison
Joanne Stafford Mortimer
Stacy D. Myers, Jr.
Dorothy Tyson Newman
Lois Price Pauley
Donald E. Piper
Nancy Bain Rehr
J. Richard Relick
Geraldine Snook Ronan
Ronald D. Saypol
Frank B. Seaboldt, Jr.
John E. Slike
Sally Spangenburg Small
Paul L. Strickler
W. Robert Van Zandt
John E. Walter
Marian Hallett Weide
William J. Zapcic

1952

Norman N. Aerenson
Harrison W. App
Clarence E. Arnold
Thomas W. Bare
Edward M. Bermas
Donald J. Bower
Phyllis Lamont Bruggeman
Philip C. Capice
Nancy Cressman Cashatt
John E. Colburn
Patricia Hoffman Colburn
Jean Eastep Cooksey
John E. Corman
Mary Ellen Dykstra Corson
Carol Leng Cumming
John B. Davies
Eileen Fair Durgin
James M. Ecker
Milton A. Feldman
H. M. Fredericks, Jr.
Wilbur Gobrecht
Ernest R. Griffith
Margaret Chambers Haines
Paul E. Haines
Valerie Platt Hegeman
Charles J. Herber

Joseph R. Johnson, Jr.
Robert P. Kane
James C. Keeseey
Joan Davisson Knapp
Norman M. Kranzendorf
Michael J. Levitt
William S. Lewis
Kermit L. Loyd
Andrew R. Lolli
Jean Rowe Loper
John C. Martin
John L. Mersfelder
C. Richard Morton
E. Leonard Ochs, Jr.
Richard L. Placey
Kenneth M. Query
Virginia Minich Rahal
Kenneth A. Rhodes
David A. Ripley
Al Rojohn
Doris Price Scoville
William W. Sherman, Jr.
Perry J. Shertz
F. Robert Shoaf
Scottie L. Shover
Lewis W. Small
Donald L. Snyder
Louis A. Steiner
Edward L. Swan, Jr.
Rachel Smith Sweet
Donald C. Taylor
William F. Taylor
Richard G. Trub
Margaret Sayes Van Zandt
Janet L. Weaver
Arnold K. Weber
Gerald Weinstein
Claude H. Williams

1953

Ali A. Alley
Philip J. Anderson
Edward T. K. Au
Ray B. Brugler
William L. Clovis
Joseph F. DiOrto, II
Phyllis Hood Fredericks
John J. Goodier
Edward J. Greene
Kenneth L. Harvey
Donald K. Heller
George C. Hering, III
James H. Houser
Marlin S. Keller
Robert L. Keuch
Martha Weis McGill
Beverly Carlbom Martin
Donald L. Masten
R. Barbara Mattas
Ronald A. Millian
Jean Gallagher Montgomery
Renee Conrad Morton
Joan Gettig Nagle
Raymond C. Phillips, Jr.
Shirley Jane Chace Phillips
Anthony J. Pileggi
Mary Kay Gleim Poitras
James L. Pritchard
Caroline Thomas Rhodes
Stephen A. Ritt
Clifford T. Rotz, Jr.
E. Donald Shapiro
Virgil Sherwood
Willard F. Slifer, Jr.
Loma Rein Slike
William L. Stark
Julie Yoshizake Takahashi
Martha Kurtz Tourtillotte
Arthur D. Weeks
Emil R. Weiss
George J. Wickard
Robert J. Wise
David W. Zilenziger

1954

Joan Condon Bare
Paul N. Barna, Jr.
Earl M. Barnhart
Eileen Baumeister Barthel
Edith Kletzien Bass
Jean McAnally Bickel
Jerome L. Block
John Fred Birkmeyer, Jr.
Robert A. Brown
Donald P. Bush, Jr.
Robert L. Cable
Frank T. Carney
Richard A. Cautilli
William C. Chatkin
Robert B. Cohen
Judith Harvey Cook
Katherine Anne Daley Cramer
Anne Davey Crumpton
Rebecca Simmons Davies
Mary Lou Gibson Decker
Mark C. Eisenstein
Lawrence Fasano, Jr.
Walter M. Fish, Jr.
John Fuller
Donald S. Gerhart
George M. Gill
Ronald Goldberg
Nancy MacKerell Grant
Louise Hauer Greenberg
Henrietta Mohler Hartranft
Dorothy Dykstra Heldt
Althea Trochelman Henrich
Mary Smith Hirt
Kenneth W. Hitchner, Jr.
Frances J. Holt
Jay M. Hughes
Glenn E. Jacoby, Jr.
Sidney D. Kline, Jr.
Harold L. Krueger
Margaret McLaughlin Lamb
Adelaide Houck Lewis
J. Edwin Lintern
Andrew C. Lynch
Ronald L. McGowan
Leo T. McMahon, Jr.
Edward K. Masland
Charles W. Naylor
Ann Barnard Neithammer
George E. Orwig, II
Joan Cappello Phillips
D. Jean Thompson Pritchard
Laurence V. Radtke, Jr.
Peter J. Ressler
Samuel G. Rhoad
Elton P. Richards, Jr.
Gerald M. Rosmarin
Margaret Elisabeth Zinck
Rothenberger
Robert Lamont Schreiner
Edward F. Sickel
C. Robert Small
Elizabeth A. Swaim
Patricia Anderson Trub
Robert B. Whitehouse
Barbara Jane Winey
Jeanette Leavitt Wurster

1955

Joan Trier Arnold
A. Lawrence Baner, Jr.
Allen E. Beach
Thomas A. Beckley
Walter W. Belfield
Susan T. Brenner
Cody H. Brooks
Neal H. Dice
James W. Dow, Jr.
Linda Oberholtzer Englert
Earl R. Etzweiler
Lewis D. Gobrecht
James J. Golden

Lynne Skow Gourley
Neil H. Graham
Forwood E. Hanby
Kenneth W. High
Elizabeth Will Hilbert
Louise Howard Hill
Thomas H. M. Hough
Mark Howard
Samuel A. Huffard
Lee B. Jackson
Carolyn Blackman Jacoby
Ronald B. L. Jones
William H. Klompus
Robert H. Kirschker, Jr.
Ralph R. Lamb
Barbara Mitchell Langham
T. Warren McCafferty, Jr.
Bruce A. McGillivray
Elizabeth Mountz McGowan
Barbara Majeski Majeski
Theora Minzes Newmark
Thomas N. Papoutsis
Daniel P. Parlin
John E. Perkner
Theodore L. Phillips
Elizabeth Decker Poor
Franklin E. Poore, III
Orsanne Rice Potter
Claire Pinney Powell
Mary Cox Powell
Earl M. Reynolds
Barbara Burket Ritter
Jane Myers Seller
M. Charles Seller
J. Robert Sheppard
Douglas L. Shunk
Phoebe Stambaugh Shunk
Carroll D. Smeak
Barbara Gale Snyder
Martha Miller Tappan
Robert L. Varano
Ann Regan Weinert
Edith Bean Welliver
Glenn E. Welliver
John G. Williams
Joanne Hardick Wise
Helen Mercer Witt
Grace Eva Katz Wolf
Jane H. Wright
Barbara Minnick Wyatt
John A. Yoder
Frederick G. Yuengling, Jr.

1956

Marvin D. Abrams
Donald P. Allegretto
Mary Ann Walter Baner
Margaret Neff Barna
Frederick L. Barton
Walter E. Beach
Dean J. Bennett, Jr.
Susan Thoenbe Bofinger
Elizabeth Baird Brooks
J. Paul Burkhardt, II
Christine Crum Bush
Andrew A. Cominsky
Warren F. Dedrick
Lee W. Disharoon
Murray S. Eckell
George G. Eisley
Lawrence C. Fink
Aron B. Fisher
Helen Herr Ford
Joseph S. Ford, Jr.
James W. Fredericks
Judith Ann Lens Freese
Frederick D. Giles
Henry J. Gold
Bruce M. Gourley
Alice Ditzler Graham
Carla J. Hasenritter
Barbara Lamb Heller
Barry H. Hellman

Sarah Anderson Hitchcock
George R. Hobaugh
Carolyn Manin Hoppe
Jocelyn Peltz Hough
William S. Hudson
Eleanor Nathan Isaacs
Joan Howell Jones
Shirley Cranwill Jordan
Constance W. Klages
Anne Berchet Knepley
Elise Howland Koehler
John M. Kohlmeier
C. David Krewson
William T. Lynam, II
John A. Matta
Barbara Boffemmyer Newcomer
Miles L. Owen
Jerome L. Popkin
David O. Roser
Frederick E. Roth
James S. Roth
Jennifer Westcott Roth
John W. Runkle
Phyllis Fetterman Sexton
Eleanor Shepherd Sheppard
Judith Kirkpatrick Sigler
Theodore Sky
Edwin E. Smith
Joyce Seto Smith
Robert F. Smith
Harry S. Southard
Frederick H. Specht
Kenneth R. Speed
John B. Swift
David D. Theall
Jane Compton Wagenbrenner
John P. Winand
Ruth Conhagen Winand
George D. Wright

1957

Mary Sanford Beckley
Richard J. Biscontini
Jack H. Cassel
Jane Flynn Chance
Gwendolyn Moser DeLong
Nancy Carpenter Dietrich
Pauline Friedrich Eaton
Jere M. Eisenstat
Gerald Epstein
Charles A. Ferrone
Phyllis Linde Ferrone
Carole Fischer Gladfelter
H. Robert Gladfelter, Jr.
Ira D. Glick
Virginia Chase Goodwin
Carol Ware Gould
John H. Gould
Elizabeth Spangler Hart
Edmund G. Hauff
Thomas A. Hetherington
Patricia Andersen High
Murray E. Hirshorn
Richard Lee Holz
William H. Houpt
William P. Keen
William Killcoyne
Barbara James Kline
David W. Knepley
Paul J. Kovnat
Harry A. Ledgard
W. Greta Szaban Lewis
Joan Gallagher Lynam
Susan Schuck Lynne
R. Carol Johnson McGimpsey
Wende Buckler Mack
French D. Mackes
George G. Martinelli
John W. Miller, Jr.
Christopher C. Miniclier
Howard H. Nashel
Robert W. Page

Eunice Stockard Palzer
 Warren P. Palzer
 C. Richard Parkins
 Edith Johnson Pennock
 Sherwood L. Powers
 Charles A. Rietz, Jr.
 Rodger L. Ritter
 Joyce B. Roberts
 James S. Rutch
 Jan N. Safer
 Norman J. Schatz
 Laurence M. Schwartz
 Susan Winslow Scully
 Richard H. Seeburger
 Frederick S. Seewald, Jr.
 Elsie Newton Shermer
 Louis P. Silverman
 Robert L. Simons
 Robert E. Singdahlsen
 Joyce Forney Skarlatos
 Gary A. Smith
 Joseph A. Smith
 Patricia Eshelman Solomon
 Mary Gadd Specht
 Lewis Sprechman
 Donald H. Stromberg
 Margaret Brasaemle Theall
 Robert R. Tompkins
 Nancy Kelley Valego
 William R. Waterman
 Lee Steinwald Widhelm
 Robert J. Woodside
 Vernon W. Woodward

1958

Evan B. Alderfer
 Walter Barnes, Jr.
 Sandra Turner Belfer
 Barbara E. Bergquist
 William E. Black
 Elizabeth Bloss Breisch
 Betty Richardson Churchill
 J. Robert Dougherty
 Nancy Brown Dougherty
 James P. Fox
 John L. Frehn
 Carl O. Hartman
 Ronald C. High
 Carol J. Hiltner
 Carolyn Shoun Hobaugh
 James L. Hollinger
 Kay Miller Hollinger
 Agnes Bruce Holst
 Barbara Pullis Holz
 Joel J. Jacobson
 Carole Seidel Jennings
 Jerry H. Joyce
 Robert C. Kline
 Morton P. Levitt
 Edward L. Lindsey
 Glenn T. McGee
 Barbara Mohler McIlvaine
 Arthur G. Mayer, Jr.
 Gwendoline Finkey Merolle
 John F. Morris, Jr.
 S. Grant Mulholland
 M. Cade Brockelbank O'Brien
 Donald O'Neill
 Wilbur M. Otto
 Harold S. Parlin
 Jane Platts Pebley
 Sylvia H. Rambo
 Virginia Wolford Rasmussen
 John D. Riley, IV
 Brenda Roberts Roberts
 Peter J. Roberts
 Lillian Buirkle Robichaud
 Donald H. Roeske
 George R. Seidel, Jr.
 Hilma Mimm Slechts
 William V. Solomon
 Inge Paul Stafford
 P. Frederic Stepler
 Joseph J. Stetts, II
 Phillip B. Stott
 Anne Biddle Tantum
 Kermit R. Tantum

Richard E. Van Deusen
 M. Carolyn Carpenter Walker
 Thomas W. Walker
 Carol Smith Wandres
 Robert A. Watson, III
 John E. Watt
 Joyce Grauel Woodside
 Anne Boyer Woodward

1959

Efrim Adnopoz
 John J. Barranger, Jr.
 David W. Bartges
 Claude H. Benner
 George H. Bernstein
 Adrian I. Bradford
 R. Scott Clements
 J. Eugene W. Connor
 Robert M. Davis
 Elizabeth Bardsley DeMarino
 Thomas J. DeMarino
 David M. Ford
 Ann Seewald Frehn
 Evan C. Frey
 Michael R. Gardner
 David F. Gillum
 Lionel Glass
 Marcia Barndt Gobrecht
 Richard M. Goldberg
 Philip Greenhut
 David L. Grove
 Edward Halbert
 JoAnne McKeever Hicks
 William R. Hitchens, Jr.
 Ann Lemkau Houpt
 Cynthia Phillips Hudson
 Edward F. Jones, III
 Joan LeVan Jones
 Alan Kellerman
 Laura Ann Hooff Kline
 Jonathan B. Kulp
 Judson Laird, III
 Donald M. Lockwood
 John W. Lord, III
 Paul A. Lotke
 Charles D. McElrath
 J. Bruce McKinney
 Carolyn Gourley Mackes
 Jack E. Matty
 Henry L. Menin
 Patricia Foster Moore
 Thomas L. Moore, Jr.
 Jane Aitcheson Morris
 Gordon B. Mowrer
 Ronald M. Naditch
 H. Newton Olewiler
 Cora Reddicks Page
 Palmer L. Paules
 John H. Potts
 G. Kirk Pusey
 William C. Reed, Jr.
 J. Carolyn Albert Rutch
 John M. Scarborough
 Marcia Dornin Schoettle
 Donna Wilson Schweiter
 F. Lee Shipman
 Angelo Skarlatos
 Beverley Wilson Spahr
 Christian C. F. Spahr, Jr.
 George W. Spangenberg
 John R. Stafford
 Caroline Culley Stine
 Barbarasue Lovejoy Straughn
 Jaak Vilms
 James P. Wade, Jr.
 E. Reginald Wagner
 Jane Reader Weaver
 F. Douglas Wert, Jr.
 Ruth Gordon Wert
 Pamela Templeton Wight
 John E. Williams, III
 Carol Dorsey Wisotzki
 Robert E. Young

1960

David Ayers

Dorothy Phipps Bachman
 Judith Heller Barnes
 Robert W. Barnshaw
 Herbert Bass
 Amy Muncaster Beiler
 Doris Azin Bennett
 Casper P. Boehm, Jr.
 Larry J. Bomgardner
 Merle Tegtmeier Bottge
 R. Blair Bowen
 Claudie Juliard Brock
 S. Lawrence Brotmann
 Joan Asch Brown
 Robert P. Browning
 Robert K. Buckwalter
 Carolyn Wherly Cleveland
 Alexander T. Collins, III
 Robert W. Crawford, Jr.
 John J. Curley, Jr.
 Donald W. Davis
 Stephen Davis
 Wayne J. Davis
 Ronald T. Derenzo
 Anthony J. DiGioia
 Robert Guy Dilts
 H. Scott Duncan
 Judith Simoni Duncan
 Ronald S. Faett
 Virginia Mussano Fisfis
 James R. Floyd
 Lucy Purvis Ford
 Judith Ward Freeman
 William A. Freeman
 Eleanor Smith Gardner
 George F. Gardner, III
 Letitia Reisinger Geiger
 John Thomas Hall, III
 Boyd Harbourt
 Wendy Shea Hartman
 Judith Beck Helm
 Dorothy E. Henwood
 Ann Freas Hines
 Paul D. Hoch
 Edna H. Jones
 Jeanne Keas Jones
 Joan Plauth Kappel
 Sally Clarkson Kauffman
 Herbert G. Koehler
 Neil M. Krosney
 Kenneth B. Lacy
 Gary E. Lawton
 Nelson F. Lebo, II
 W. Rowland Leedy
 Marx S. Leopold
 Ellen Weigel Liberles
 W. Robert Lipsky
 Barbara Sobel Lundy
 David L. McGahey
 Paul A. McGuckian
 Sarah Hollister McKinney
 Charles J. McMillen
 Susan Van Culin Marion
 Jon R. Mark
 Samuel E. Meredith
 Roger E. Miller
 Rosemary Richtmyer Morest
 Alta Stinchcomb O'Neill
 Robert B. Ort
 Suzanne Sinclair Owen
 Joan Doerr Palmer
 Robert L. Pence
 Elizabeth St. Claire Piggot
 Barbara Mahn Pollock
 Wayne C. Pollock
 Jill J. Posner
 Nancy Cross Price
 Thomas B. Price, Jr.
 Charley Ann Perkins Rhoads
 John F. Shuman
 Robert F. Slifkin
 Janet Matuska Snyder
 Morris J. Solomon
 Charles H. Spring
 J. David Stine
 Julius M. Takacs
 Earl D. Weiner
 Gina Ingoglia Weiner
 Emily Robison White

Robert A. White
 Jan M. Wiley
 Robert G. Williamson
 Robert T. Wilson
 Charles E. Wisor
 John E. Yahraes, Jr.
 W. MacKinlay Zimmermann
 Charles B. Zwally
 Mary Fox Zwally

1961

Susan Gibbs Adnopoz
 Charlotte Stanley Alderfer
 Peter R. Andrews
 Kenneth J. Barber, Jr.
 James C. Bartoli
 Thomas L. Bauer
 Mary Fischer Bauer
 Esther Featherer Berry
 Bruce A. Bertholon
 Wayne H. Claeren
 Edwin E. Cohen
 Harold J. Cohen
 Marshall H. Cohen
 Harry B. Danner, II
 Stanley F. DesMarais, Jr.
 Timothy S. Dinger
 Carol Wright Drew
 Gary L. Ehrlich
 Alan M. Fleishman
 Carol Christiansen Frey
 Marjorie Lawn Gazzola
 Barrie D. Gibbs
 Antonia Aaron Greenfeld
 Albert D. Guckes
 John A. Heppenstall
 George E. Hoffer
 Edward W. Holmes
 Alfred J. Howell
 Chester B. Humphrey
 Steven G. Jalso
 Hugh W. James
 Nancy Hays James
 Linda M. Johnson
 Nancy Newell Johnson
 Gretchen Kuykendall Jones
 Mary Bailly Jordan
 Carol Hitchens Jorden
 Sandra Hanan Kallman
 Hans K. Kappel
 Elizabeth Anne Keat
 Daniel L. Leabman
 Joan Yaverbaum Leopold
 Stanley W. Lindberg
 Luoeng Ly
 Reed McCormick
 William J. McCormick
 Margot Rice McKereghan
 Robert L. McNutt
 W. Carey Marcucci
 Elizabeth Matta Masters
 Lynda Bingaman Mayer
 Bonnie Douglass Menaker
 Lynne Nesbitt Mitchell
 Judith Engelke Montanaro
 Edward J. Mulligan, Jr.
 Nancy Fox Otto
 Lois Mecum Page
 Ronald C. Page
 I. David Paley
 William L. Piel
 William H. Platt
 Frederick S. Richardson
 John M. Rybnik
 Alan Sackman
 Lawrence M. Schecter
 Allan C. Sidle
 Barbara Keuch Simons
 Ruth Hoffman Simons
 Andrea Entliss Sivitz
 Carla Seybrecht Skladany
 Jan P. Skladany
 Bruce L. Smith
 John T. Stephens, Jr.
 David G. Stevenson
 Barbara Reamy Strite
 James R. Strohecker, Jr.

Kimball R. Stuhlmuller
Anne Briner Supper
Irene Stenocz Tarr
Raymond M. Tow
Richard L. Trevlyn
Richard A. Vickery, Jr.
Douglas A. Villepique
Ronald L. Waxman
Barry R. Wickersham
Judith Richmond Williamson
Joanne Macauley Wisor
Ruth Wrightstone
Elizabeth G. Wyllie
Susan White Yahraes

1962

James N. Acton, Jr.
John W. Baker, II
William D. Bitler
Kristin Leech Buckwalter
William C. Clarke, III
Phyllis Pepper Cook
Sackett S. Cook
Henry S. Crist
Edward L. Curry
Donald M. Davies, Jr.
Thomas S. Davis
Jay A. Denbo
Eugene C. DeVol
James S. Dillman
John H. Dingee, Jr.
William A. Drayton
Lorraine Mozer Eisenstat
Douglas G. Everstine
Margaret E. Fatula
Charles H. Fromer
Griffith L. Garwood
Frederick C. Geiger, Jr.
Kermit B. Gosnell
Janet Lutz Griegel
Barbara Fogg Grove
Barbara Wirth Grover
Patricia Cardinali Guarrera
Victor J. Hetrick, Jr.
Carol Jones Hoadley
H. Kenneth Jackier
William F. W. Jones
Colin P. Kelly
Bonnie Brown Koeln
David C. Meade
Frederick A. Morsell
Ellen Hasenritter Packard
Dean C. Pappas
Susan White Pieroth
Virginia Frost Pusey
John Ricks
David C. Rilling
Peter B. Sandman
Phyllis Morse Seim
Donald L. Shive
Klara Moser Smith
James V. Snyder
William M. Steckley
George F. Stehley, III
Carl F. Steindel
James A. Strite
Richard S. Thatcher
Sheldon G. Thomas
Richard Tull
Carol Weiant Villepique
Lynn Hammond Voss
Durbin L. Wagner
Gay D. Wells
Donald G. Wilson
Carol A. Winzer

1963

John D. Adams, Jr.
Barbara Stunt Andrews
Joseph Andrews
Mara Treicis Beliveau
Edward D. Blanchard
Jerry D. Bole
David A. Brauner
Walter S. Buckley, III

Joseph W. Bullen, III
Richard I. Burstein
Thomas E. Cadwallader
Barbara Buechner Carroll
Benjamin A. Cero
David P. Chapin
Susan Pastore Chapin
Michael S. Collins
Keith B. Cooper
J. Markle Costenbader
Stephen M. Courtland
Lester A. Creps
Janet Miller Crooks
Ann Conser Curley
Charles D. Daugherty
Donald T. Dockstader
Robert T. Donohue
John W. Douglas, Jr.
Harold A. Dunsford
Allan M. Elfman
Justine D. Englert
David J. Eskin
Anne Pinkerton Fago
Allen D. Field
Peter J. Figdor
Louis E. Fisher
Gordon D. Fronk
Jeffrey H. Gorham
William M. Gormly
Robert A. Green
Sue Anne Grier
Allan K. Grim, Jr.
John F. Harper, Jr.
E. Susan Kline Hart
Marian Moorehouse Hetrick
Susan C. Jacoby
Ann Johnson Jobbins
Nancy Arndt Jones
James F. Jorden
Richard B. Keohane
Barbara Geyer Keyser
Marion Lee Kidder
Fred K. Kirchner, Jr.
Eliott Klein
Alice E. Knox
Robert L. Knupp
Charlotte Berberian Lamb
Robert E. Lamb, II
Carol Durbin Lebo
Judith Tomlinson Leight
Jeanne Heller Lindberg
Marianne Huddy Lipa
Paul J. Litvak
Jean Weller McClelland
John R. McClelland
Barbara Duvall McGraw
Judith Ann Everett McKee
Susan Chase Marston
Albert G. Miller
Jeffrey A. Monachino
Judy Moneta
Louis deBebian Moore, II
Joseph H. Newby
H. Donald Pasquale
Judith Morris Pusey
Donald A. Reade
Richard A. Reeder
John Rich, Jr.
Ronald T. E. Rizzolo
Edward F. Rockman
Philip A. Rosenfeld
William K. Schantzenbach
Whitney B. Smyth
Jerrilyn Bingham Snyder
Boyd Lee Spahr, III
William E. Spatz
John H. Standing
Linda Goodridge Steckley
Joan Stohr Stehley
Richard D. Steel
Mary Wagner Stouffer
Thomas R. Stretton, Jr.
Thomas C. Test
Dolores Darnes Truitt
Carl A. Turner
Louis J. Verdelli
Charles I. Wagner

Emily Zilinsky Wagner
Donald A. Waltman
Barbara Greer Warden
Richard M. Warden
Don C. Weiser
George L. Whitwell
Allan B. Wicks
Ezetta Walter Widmyer
William L. Widmyer
Sidney G. Willson, III
David W. Wilson
Samuel W. Witwer, Jr.
Susan Murphy Yates
Carol Lindstrom Young
Richard M. Young

1964

Merrill Richards Adams
Sandra Currier Andrews
Robert W. Andrus
Susan Earl Baker
Robert E. Bellet
Eugene K. Betts
Melvin S. Blumenthal
Carl E. Bolter
Stephen P. Burger
Virginia Compton Burger
Skott B. Burkland
Katharine Strite Caldwell
Charles M. Calhoun
Nancy M. Carlson
Merritt Carlton
Hilma Forsberg Cooper
Virginia Krueger Costenbader
Carole Crompton Creps
Brooke W. Davis
Linell Davis
Kathryn Gallagher Davison
Lorraine Enos Dendtler
Adele Schneider Dowell
Jane Jackson Erlandson
Zella Zeigler Fraley
Robertta Williams Francis
Alexander S. Frazier
John T. Gordon
Arthur J. Greendlinger
F. Scott Greenfield
Jane Howland Grim
Robert E. Hindle
Glenn E. Hitchens
Leslie Davidson Hobbs
Dona E. Houseal
Emily Zug Huebner
George F. Ingersoll, Jr.
Theodore J. Johnson
Carolyn Betts Johnston
Fred R. Klunk
Richard H. Koeln
Stuart M. Lamb, Jr.
William C. Lee, Jr.
Joyce Kopenhaver Lerch
John L. Le Roy, Jr.
Susan Crowley Le Roy
Alison Loew
John S. McDowell
Clark A. McKnight, III
Douglas R. McPherson
Alan R. Markizon
Barbara Jacocks Mohn
Gerald J. Petrucelli
Albert R. Rago
Michael R. Rapuano
Louise Farley Reilly
M. M. Riddlesberger
Constance Courtright Rockman
Robert D. Schwarz
Christopher W. Seidel
J. Daniel Shaver, Jr.
Patricia Hitchens Shaver
Paul M. Showalter
Janet Pagdin Simpson
Faith Kazanjian Smith
Marilyn Detweiler Splete
Peter C. Spring
Peter T. Stine
John W. Stout

Mary Ellen Templeton
David M. Tiffany
David C. Torrey
Dennis E. Vance
Jean Jones Westling
Frank D. Wettstein
Edward H. White
H. William White
Janice Endrizzi Wilson
Patricia Hughes Winters
Betsy Jones Woodring
James H. Woodring

1965

Karen Zwart Aarons
Carol Raskopf Ance
John C. Arndt, IV
Sally Howard Barnes
Dennis L. Barton
James R. Brinkley, Jr.
Josie Prescott Campbell
Mary Eloise Coffman
John P. Derrickson
Victor C. Diehm, Jr.
Eric I. Dissinger
Frederick H. Etherington, Jr.
Ronald M. Friedman
Patricia Miller Gable
Virginia Hendler Greendlinger
John R. Griswold
T. Stevenson Hansell
Judith Henning Harper
Harold J. Harris, Jr.
Jane Clyma Harwood
Andrew C. Hecker, Jr.
Gilbert B. Henyon
Richard R. Hoffman, Jr.
Jonathan E. Kintner
Edwina Challinor Kintner
William S. Kreisher
Donald S. Leslie
Charles H. Lippy
David D. McCullough, Jr.
J. Thomas Means
Pamela Searles Miller
J. Thomas Millington, Jr.
Stephen W. Moore
Michael A. Nemecek
Carol F. Nuetzman
Lawrence A. Rand
Andrew Y. Rogers, Jr.
Angelo G. Romeo
John D. Schultz, III
Richard D. Schwarz
Milton J. Shapiro
Ida Jane Sia
Ralph E. Smith
Ann Smith Snyder
Barbara A. Spengler
Marc I. Stern
Margaret F. Strong
Arthur L. Tillman, III
Charles D. Ulmer
Beverly Morey Williams
Nancy A. Witherell

1966

Anne Jillson Aden
S. Dabney Carr Allen
Samuel Asbell
William E. Benner
Kenneth A. Bergstresser, Jr.
John H. Brubaker
Carolyn Bryant
Elizabeth Parker Calhoun
John C. Dann
James R. Davis
Ronald E. DePetris
Alfred Rees Derwart
Charles K. Detwiler, Jr.
Judith Smith Detwiler
Nancy Wilson Donohue
John L. Euler
Mary Jane Long Euler
Milo R. Gerow, Jr.

John M. Glesk
 Peggy Margolian Gordon
 Joann Hansen Haggerty
 Su Carroll Kenderdine Hain
 David A. Hall
 John F. Hall
 David C. Hancock
 Frances Decker Hancock
 Kathryn Crumb Hansell
 William Tuthill Hewlett
 Robert G. Holston
 Pamela Grafton Holston
 Eugene C. Homan
 George H. Honadle
 Kenneth C. Hopkins
 Gay Milius Hopkins
 Kim Larsen Johnson
 Pamela E. Kangas
 F. James Knittle, Jr.
 Lester A. Krasno
 C. Mark Lauer
 John R. Lerch
 Richard A. Levie
 Alan B. Lottner
 David E. Manoogian
 Judith Aux Manoogian
 Roberta S. Matthews
 Jeanne E. Menzie
 Edith Chadwick Miller
 Thomas G. Miller
 Virginia Hodge Miller
 Molly Werkheiser Moore
 Nancy Tucker Morris
 Israel Leo Motiuk
 Lewis D. Oppenheimer
 Barbara T. Ostrowski
 Shirley Otis Panizza
 Dennis M. Parker
 R. Jon Paugh
 Roberta Post Paugh
 Patricia Kalisz Previdi
 Caroline Gold Rago
 Allison Browning Richards
 David Richman
 Paul A. Robell
 Judith Elder Rogers
 Gretchen Wolff Roy
 Carolyn Asher Sabatini
 Jeffrey R. Sandmann
 Ralph W. Sharer
 Serita Spadoni
 Karen Dorion Stauffer
 Allen L. Stix
 John M. Tassie, Jr.
 John W. Thomas
 W. Thomas Tither, Jr.
 Cynthia Schuler Vetere
 Elizabeth Lane Virstein
 Elizabeth A. Wagner
 Jeffrey R. Wendell
 Peggy Ann Winter
 Sherman D. Winters
 William F. Woods

1967

Barbara Filing Almstead
 Pamela Ayre
 Jeffrey N. Baron
 Thomas A. Bauder
 David B. Bedick
 Nancy Brown Bergstresser
 William C. Bochet
 Jeffrey S. Bohrman
 John A. Carl, Jr.
 Benjamin M. Compaine
 Suzanne Tindall Crump
 Pamela White Devine
 Sally Lannholm Dillin
 Charlotte H. Dumas
 Carolyn Smith Ecker
 Charles W. Ehrlich
 Virginia J. Elkins
 John B. Exdell
 Judith Pierson Exdell
 Thomas M. Fanta

Thomas K. Farley
 Carol Baker Farley
 James S. Feight, Jr.
 Lorraine Howe Fenton
 John B. Ferguson, III
 Kenneth F. Foley, Jr.
 R. Scott Fosler
 W. Kenneth Freed
 Sarah Flower Getty
 John C. Goodchild, Jr.
 Susan Husband Goodchild
 Barbara Whittle Grills
 Gary A. Grosart
 Susan Stover Grosart
 Mina Jane Grothey
 Ronald E. Gruver
 John A. Gussow
 John K. Hampson
 Margery Porch Hollinshead
 Richard C. Hollinshead
 Judith Lederer Homan
 John S. Hopper
 David S. Howell
 Carolee Eynon Hoyle
 Charles A. Hurley
 Henry S. Intili, Jr.
 Peter D. Jacobson
 G. Richard Katzenbach
 Margaret J. Kaufmann
 Alan D. Keiser
 Thomas C. Litwin
 William W. Lowe
 Roger D. Lower
 Michael J. McKee
 Arthur J. MacDonald, Jr.
 Linda DiVincenzo MacDonald
 Allen H. MacPhail
 Robert J. Mark
 Donald E. Miller
 Stephen H. Mintz
 James R. Morrisey
 Leslie Dixon Morrisey
 Katharine Langham Morton
 William P. Morton
 William F. Moyer
 Harold G. Munter
 Larry D. Pearson
 Edward A. Phillips, Jr.
 Karen Sigler Phillips
 Kay Malloy Plunkett
 Carolyn Freas Rapp
 Donald H. Richmond
 Darryl A. Robbins
 Darlene Rhodes Ruthschild
 Michael D. Schlesinger
 J. Michael Schnell
 Richard M. Schreiber
 Stephen C. Silver
 Charles W. Slavin
 James D. Sleeper, Jr.
 Charles W. Smith, Jr.
 Jerome S. Solomon
 David A. Thompson
 Cornelius J. Weber
 Carlisle Kleinfelder Wetzell
 T. Rumsey Young, Jr.
 Jon C. Zimmerman

1968

Eric G. Alessandoni
 Richard B. Anthony
 Michael D. Apstein
 Curtis W. L. Balthaser
 David A. Baram
 Nancy Davidson Bassani
 Paul S. Beard
 Janet Wollentin Blodgett
 Vernon L. Blodgett, Jr.
 Anthony Bonanno
 Robert S. Boyd
 Emilie McAbee Burris
 Eliza K. Campbell
 Jerome D. Carpenter
 Julia A. Corenzwit
 R. Anne Cassell Crocker

Michael A. Della Vecchia
 Carleton H. Endemann, Jr.
 Gwendolyn Shisler Feldman
 Elizabeth Strite Freet
 Bernard D. French
 Esther Friedman
 Russell M. Friedman
 Lillian B. Gaskin
 Bonnie Otstot Getty
 Robert A. Greevy
 Nancy Snell Griffith
 Kathleen Fried Grugan
 Stan E. Grzyb
 Gregory D. Hall
 Ronald C. Hanson
 Sandra Dixon Hanson
 Denise Barrett Harsch
 Nelda Jane Davis Helmstaedter
 John W. Herold
 Dale E. Herr
 Janice Monks Herrold
 Daniel R. Hoffman
 Richard L. Huether
 Thomas N. Hull, III
 Stephen R. Jacobson
 Robert B. Jefferson
 William E. Jenks
 Paulette Goerig Katzenbach
 Karen I. Koop
 Susan Kimmerle Kopkind
 Howard B. Krug
 John W. Langdon
 Marcia Fishel Lavine
 Gary M. Lightman
 Karen Winegardner Logan
 Thomas J. McCormick, Jr.
 Milton E. McDonnell
 Stephen C. MacNett
 Kathe Young MacPhail
 William F. Maletz
 Donna Lynn Miller
 Patricia Hally Mohlere
 Richard P. Mohlere, Jr.
 Richard G. Mohrfeld
 Joanna Regnier Moore
 Joseph W. Moyer
 Edmund G. Myers
 Steven C. Myers
 Susan McDowell Myers
 G. Gail Eberwein Nittle
 Stuart D. Pankin
 Cynthia Marantz Pearson
 Lloyd R. Persun
 Patricia Hartzell Prague
 Nancy Boyd Ray
 Stephen D. Reynolds
 John N. Rhine
 Louis S. Richman
 Rosalyn K. Robinson
 Alan M. Sandruck
 Robert M. Schiff
 Cynthia J. Schwenk
 Karen Smith Sellers
 Paul H. Silverman
 Bruce P. A. Smith
 Charles M. Smith
 Douglas P. Smith
 Floyd C. Smith
 Henry P. Sorett
 Nadine Louise Stewart
 Amos W. Stults, Jr.
 Philip Sze
 H. David Thompson, III
 Andros B. Thomson
 Judith Givens Tortora
 Ronald E. Vican
 Stephen A. Wahmann
 Jerome B. Weiner
 Michael Weiner
 Carol L. White
 Marcia Ettinger Williams
 Edward C. Wilson, III
 Jane F. Woodside
 Priscilla McKinlay Young
 Thomas V. Zug, Jr.

1969

Jeffrey A. Barks
 Charles T. Barnes
 Susan Tinney Beard
 J. Edward Beck, Jr.
 Deborah E. Bell
 Mark D. Birdsell
 Michael Anthony Bloom
 Vance E. Booher, III
 Douglas P. Boyd
 S. David Brookes
 Robert H. Burris
 Clifford W. Carey
 Kenneth L. Cashdollar
 Elizabeth Wheeler Ceppi
 Nicholas G. Ceppi
 Timothy R. Cook
 Thomas W. Crocker
 Judith Kilpatrick Davis
 Cyrus Palmer Dolbin
 Lonnie M. Epstein
 Robert B. Eskin
 Julia A. Francis
 Robert E. Fry
 Jane E. Gardner
 Bruce Neil Garrett
 A. John Gatz, Jr.
 Julia Leverenz Gatz
 Diane Laffler Gerow
 Charles H. Gifford, III
 Geoffrey Goldworm
 M. Lyndle Costenbader
 Gradoville
 Jeri Yaverbaum Greenberg
 Jeffrey H. Gribb
 John V. Griffith
 Douglas R. Hartzell
 Thomas W. Heiple
 Linda Dalrymple Henderson
 Demaris King Hetrick
 Samuel B. Hornstein
 Alice I. Hornung
 William C. Humphries
 Patricia DeVoe Hyder
 E. Bruce Jones
 Theodore K. Jursek
 David Kaufman
 Richard A. Kolb
 Lynn Ochsenreiter Langdon
 Gwenn Sigafoos Lavoie
 Gailey Teller McIntyre
 Dorothy Bond Maddock
 Barbara Boos Maletz
 Carol L. Malmi
 Carol Ulyett Marks
 Jane Hunter Marshall
 Karen MacKinnon Martin
 Robert J. Martin
 Mark Methlie
 E. Eric Nolan
 Charles L. O'Brien
 Marjorie Hersh Palmer
 Nikia M. Popow
 Arthur L. Popp
 Harriot Printz
 Henri S. Rauschenbach
 Jane Kirk Ricci
 Diane Rothman Rosenthal
 John B. Sanders
 Joan Eisenberg Schnell
 Rudy L. Slingerland
 Adele Kiegler Smith
 Gregory V. Smith
 Mary Stuart Smith
 Pamela Richards Snell
 William E. Snell, Jr.
 Elizabeth A. Snowdon
 E. Kay Morgan Snyder
 C. Stewart W. Spahr
 Sandra Marshall Stevens
 Elliot A. Strokoff
 Peter J. Tamburro, Jr.
 David J. Totaro
 Frank A. Tyska
 Charles J. Vogt

Thomas L. Walters
Kent H. Weaver
Lois McKnight Weaver
Christopher S. Werner
Robert Jordan White
Hope Brown Zug

1970

Christopher M. Abernethy
Henry deH. Alexander
Deborah A. Atherholt
Bruce A. Barton
Steven Berk
Laura Freeman Birdsall
Geoffrey Biringier
Jane Heavener Bolter
W. Richard Booth
William Edward Bureau
Julia McGuirk Burkee
Leslie G. Casarett
Robert H. Cashel
Nikki Franzese Chamberlin
Karen McDonough Cook
Robert P. Corbin
David Merritt Cordray
Kenneth F. Crooks
Diane Lee Diale
John T. Daugherty, III
Julian Davidson
Daniel K. Deardorff
Timothy M. Dewald
Eric S. Drake
Robert J. Featherstone
Ray R. Fidler
Douglas R. Fox
Patricia Baxter Frank
Adria A. Fredericks
Stephen Germany
Dorothy L. Giustra
Cheryl Q. Hagan
Marjorie Day Hamlett
Joel M. Hamme
Karen L. Hartlep
Jacob J. Hays, II
Suzanne Fletcher Hays
Ruth Ann Jones Heck
Geoffrey W. Henson
John H. Hoeveler
Allan V. Horwitz
Thomas Arthur James
Mary F. Jenkins
Raymond C. Jones
William H. Kenety, V
Elizabeth J. Kent
Stephen B. Killian
Donald A. Korinda
Steven G. Lanzl
Charles H. Leven
Barry W. Lynn
J. Joanne Harley Lynn
Elizabeth J. McCune
Kent N. McLean
John F. MacLennan
Cheryl A. Mann
Arthur H. Marateck
William S. Martens, II
In Memory of Michael E. Montgomery
Robert F. Neville
Mark K. Nichols
David M. Ott
Stanley W. Pearson, III
Gregory W. Pedlow
H. Scott Perrill, Jr.
Paula Strasburg Popp
Lorraine Worthley Rathbone
Elaine L. Reichard
Susan Mitchell Richman
J. Mark Ruhl
Jeffrey D. Scott
Julie Pringle Smith
Joseph B. Sobel
Gregory A. Staley

Jack M. Stover
Charles Strum
Rebecca Ware Strum
Bobbie R. Swain
Norma Tither
Susanne Foothorap Vigeland
John W. Walker
Thomas A. Wallitsch
Linda Bips Wallitsch
Douglas A. Wertman
Nelson E. Widell
Kathleen Cassel Widell
Kathryn L. Wilson
Mary A. McKerihan Wilson
Annette Pearce Worsham

1971

Elizabeth Young Abernethy
Margaret Sobolewski Alexander
Abner H. Bagenstose, III
Patricia E. Banker
Mary McCullough Bammberger
Sharon Cuyler Berger
Christine Wilson Biringier
Herbert T. Black
David Bolin
Thomas E. Boop
Janice R. Brittan
Jeffrey W. Brown
David L. Brownold
Harry C. Clay, Jr.
Jane E. Coleman
Patricia Collins
Richard G. Craig
Sandra B. Currie
Edward R. Dana, Jr.
Lewis B. Daniels, III
Paul W. Dare
Stuart R. Denike
Craig C. Dunn
William G. Durden
Jack C. Ebeler
Mary Robertaccio Ellis
John R. Embick
Kathryn A. Engle
David R. Eshelman
James R. Etter
Sharon Kilgore Featherstone
Stephen A. French
Joel Friedman
Mary J. Gaskin
Dennis J. Gesualdi
Ross B. Gingrich
Mark S. Granger
G. Dorsey Green
Barbara Carol Greenberg
Albert L. Hampson, III
Elise Geller Hampson
Patricia Summers Hatters
Leslie Wildrick Heiple
Ethel H. Hills
Pamela Thomas Hopkins
Shirley Walsh Horbatt
Peter B. Howell
Janet Roberts Jones
Joseph A. Klea, Jr.
Elizabeth Logtens Klea
Richard M. Koenig
James M. Landis
Joseph A. Layman, Jr.
Karen Engle Layman
George W. Lee, Jr.
Karen Houck Levesque
Paul M. Levit
Susan Miller Lynn
Elizabeth Ann Martire
Nancy L. Mershon
Ann E. Miller
Susanna Koethe Morikawa
Anthony Morris
William F. Muth
Alden F. Peck, Jr.
Mary Beth Wight Peden

Karen N. Pflug-Felder
Edward P. Phillips, Jr.
Cameron C. Pitcairn
David A. Plymyer
Patricia Gordon Rath
Roger J. Rath
Katharine A. Richardson
Michael A. Ross
Barbara S. Schilberg
Peter D. Schnur
Steven F. Stitzel
Deborah Buckles Strong
Bethe Gaudy Thomas
Richard P. Thomas
Alan E. Timmcke
Linda Uhler
Ronald Waetzman
Ricky T. Walker
Lisa Hickman Walters
Marilyn B. Weiner
Sallie C. Welte
Joseph J. Wilson
David R. Witwer
Wendy Wurmstich Zeski

1972

Neal B. Abraham
Edmund A. Abramovitz
Anne M. Bacon
Cheryl Ervin Baldi
Anne Post Benedict
Catherine M. Biondi
Christine Schwalm Brown
Lonny S. Cades
Katherine White Carey
Glen A. Chilstrom
Paul A. Clark, Jr.
Patricia F. Crow
Maureen S. Devitt
Carolyn Wallace Ebeler
Donald B. Ellis
John G. Englander
Lynn C. Ericksen
Estaban A. Ferrer, III
Ivan A. Friedrich
Raymond L. Hamill
Donna Werner Hecker
Janet E. Heinze
James E. Henry
Stephen H. L. Hoffman
William Horbatt
Jane Jaquette Howson
Miriam Lovett Kaufman
Rodney E. Keefer
Ann Stillman Kelly
Jane D. Kentch
Sherry Rothenberger Knowlton
Donna Stephens McCauley
Ellen I. McCoy
Linda J. McDowell
Daniel R. McGarry
Donna Coxie McLean
John F. Marcy
John B. Melvin
D. Lynn Mickleson
Mary E. Moltrup
Susan Dunkle Mottern
Melvin S. Narol
Walter H. Ohar
Ruth A. Reinsel
Wilford W. Scott
Mildred Davis Shatzer
R. Craig Shipp
L. Lewren Sibert, Jr.
Sharon Dunbar Sibert
Deborah H. Siegel
N. Susan Slagle
Ann Reinberger Snead
Scott Spreat
Marjorie Joan Thompson
Suzanne Zug Thompson
Robert B. Turk
Yvonne Charter Turk

Nancy J. Van Sant
Nancy Burn-Van Zandt
Wesley T. Viets
Leigh H. Wachter
Tracey H. Walen
Randall E. Walleit
Jerry A. Weaver
Ellen Riley Wertman
Christine Lacy Wilson

1973

Steven L. Aldinger
Marian Ashton
Alex D. Beattie, Jr.
William S. Beaver
Thomas E. Beck
Jerome K. Blask
David L. Bomgardner
Douglas R. Boulter
Carolyn Hussey Bourdow
Roderick H. Burnham
Kathryn Frost Burnham
John L. Bustard
Christine Baia Bustard
David F. Chavenson
Margot Chrystal
Bernard A. Clark, III
Sarah Cobrain
Lawrence S. Cohen
John James Conly
Robert J. Crobak
Phyllis C. Dunlop
Robert T. Ebert
Kenneth M. Epstein
Elizabeth Hayes Eshelman
Gilpin R. Fegley
Edward M. Fleegler
Harvey Freedenberg
Diane Hosking French
Ronald A. Fronduti
Carol A. Gartzke
Suzanne Draut Geyer
Peter R. Grosso
Daniel F. Harkins
Charles T. Isaacs, Jr.
William F. Johnston
Christina Johnson
Janet Whiffen Jones
Deborah McKay Keefer
Linda Petersen Koenig
Ronald L. Kovach
J. Robert Kramer, II
Susan L. Leidy
Victoria Sweetser Likman
Marcia M. Lowery
Edward R. Luscombe
Mary Kelso McConnell
Frank McGahey, III
Betty Jean Weidemier McGarry
Karen R. McGrath
Bruce T. MacPhail
Peter C. Marks
Matthew Miller
Barbara C. Mills
Nordeen Squilla Morello
John B. Morse
Jeffrey M. Mottern
Christopher S. Mudd
William L. Mueller
David J. Newell
Rachel S. O'Brien
Eric A. Peter
Sallie Warner Phillips
Robert M. Reichel
Cynthia Rockefeller
Neil Sass
Jeanne Casey Seigle
Joan A. Simons
Stephen J. Simpson
Leslie Light Sobel
Deborah L. Squire
Nancy Reinhart Steffy
Sharon T. Steinberg

Judith LaBarre Stone
 Thomas H. Sutton
 Philip B. Taft, Jr.
 Aram E. Terzian
 Linda Dhein Toner
 Anya R. Treash
 Ellen Dwyer Vandover
 Michael B. Vandover
 Joellen Nary Wall
 Barbara L. Walmer
 Edward R. Weiss
 Robert D. Willemin
 Sharonn Wilson
 Dee P. Wisor
 David Henry Wrinn

1974

R. Scott Aldridge
 Thomas R. Armbruster
 Ann Biebel
 Samuel I. Blumenstyk
 Constance Pierce Branche
 John M. Budzyna
 Carol Elbert Burris
 John M. Cappello
 Ann E. Corddry
 Caroline Hall Donick
 James P. Donick
 Paul E. Doros
 Margaret B. Dunbar
 Charles L. Eater, III
 Joanne Springer Eater
 Michael G. Eyer
 Howard H. Ganson
 Daniel R. Gilbert, Jr.
 Jonathan Green
 David Horn
 David S. James
 Susan F. James
 Marlene E. Jones
 Oren E. Kaplan

Stephen A. Kenety
 Roger M. Kligler
 Deborah Ann Leberman
 Kenneth R. Marvel
 Carolyn Shaffer Melvin
 Robin Tucker Muth
 John A. Nitschke
 John W. Oravis
 Richard F. Orr
 Candace A. Paice
 Robert G. Palmer
 Carl H. Peterson, Jr.
 Hollister Knowlton Petraeus
 Richard Pfau
 Sandra Quittman Walker
 Lise Blumberg Ragan
 Evelynne Anne Reback
 Susan B. Rifkin
 William H. R. Robards
 Gregory A. Sahd
 Mary E. Schaefer
 Eugene Sienkiewicz
 David A. Souerwine
 Danna Spitzform
 Susan Rogers Spreat
 William B. Stabert
 Susan Stewart
 Gail E. Tomlinson
 Joseph A. Treat
 Judith E. Warner
 Janice Pundsack Wisor

1975

Andrea L. Alexander
 William Allis, Jr.
 Katharine E. Bachman
 Barbara Balliet
 I. Deanna Borchers
 William P. Brady
 David M. Burtner
 Noel Butcher

Jeffrey P. Coe
 Cynthia B. Conklin
 Michael H. Connelly
 Suzanne Daly
 Claire A. DeBlasio
 Lee Richard Epstein
 Elizabeth Ann Fagan
 Marsha A. Frederick
 Lisa S. Fusaro
 Robert R. Gardner
 Susan M. Gogel
 Phyllis E. Golden
 A. Susan Goldy
 Robin W. Grover
 Evan W. Hauck
 Ann H. Heermans
 Sarah C. Hendrickson
 W. Carole Holloway
 Joanne E. Iobst
 Wendy A. Kinlaw
 Linda E. Korn
 Lawrence B. Landphair
 Bruce S. Linenberg
 Nan Zettlemoyer Luff
 Patricia McCommon
 Deborah Ann Maynard
 Joseph A. Mix
 Carol Kelley Newell
 Dennis G. O'Neill
 Lou Ann Pangonas
 Robert H. Reichman
 Jay N. Robinson
 Eugene H. Roos
 Lisa A. Rossbacher
 John P. Santoro
 Marjorie E. Schulman
 Susan Stebbins Souerwine
 David A. Stonestrom
 David W. Tallerico
 Martha O'Neal Teeter
 Karen Tovey
 H. Valerie Turnbell

Gerald R. Urich

1976

Jonathan J. Balester
 Class of 1976
 Laura Lee A. Connell
 Nanci Fox
 Jerald L. Goldfine
 Shaw Mudge, Jr.
 Sarah O'Neill
 Raymond W. Phair
 Lee M. Rosenbluth
 Robin Wagner

1977

Richard L. Goldstein
 Sharon G. Painter
 Cathleen E. Shannon
 Deborah Topp
 Ellen Weber
 William Zapcic

1978

Yale I. Asbell
 A. Christine Bretz
 Laurence Davidson, Jr.
 Thomas Fiest
 Michael Goldstein
 Ronald L. Hershner
 John Kirwin
 David R. Long
 Bruce B. McDowell
 Christopher Wildfire

1979

David R. Brooks

PARENTS

Mr. and Mrs. Maurice Abrams
Mr. and Mrs. Richard Abrons
Mr. and Mrs. Willy Adler
Mr. and Mrs. William Ainley
Mr. and Mrs. Robert Albertson
Mr. and Mrs. Albert Angerman
Mr. Peter Angstadt
Mr. and Mrs. John B. Apple
Mrs. William H. Ashton
Mr. Jesse N. Aycock
Reverend and Mrs. Jule Ayers
Mr. and Mrs. Walter Babich
Mr. and Mrs. Thomas Baldino, Jr.
Mr. and Mrs. Robert R. Balmer
Rev. and Mrs. Charles Bartollett
Mr. and Mrs. Voldemars Basens
Mr. and Mrs. Robert C. Bates
Mr. and Mrs. John Beck, Jr.
Mr. and Mrs. James M. Bell
Mr. and Mrs. J. R. Bergeron
Mrs. Ethel Berman
Col. and Mrs. Donald Beyer
Mrs. Dorothy S. Bishop
Mr. and Mrs. James Blauner
Mr. and Mrs. Giles Blodgett
Mrs. Elizabeth B. Bonvillian
Mr. and Mrs. J. R. Mc. Borie
Mr. and Mrs. Leo Bossi
Mr. and Mrs. Wm. A. Brand, III
Dr. and Mrs. Eli Breger
Mr. and Mrs. George Brockway
Mr. and Mrs. Phillip G. Brown
Mr. and Mrs. James L. Brunson
Mr. and Mrs. John E. Budzyns
Mr. and Mrs. Edwin C. Burke
Mr. and Mrs. O. D. Buttolph
Mr. and Mrs. Kenneth Caldwell
Mr. and Mrs. James Campbell
Mr. and Mrs. John S. Chalsty
Mrs. Aline D. Channin
Mr. and Mrs. G. Selden Chase
Mrs. In Sook Chung
Dr. Robert Ciampa
Mr. and Mrs. Abram Clemmer
Mr. and Mrs. Joseph H. Cobrain
Mr. and Mrs. Irwin Cohen
Mr. and Mrs. Louis Cohen
Mrs. Gladys Colahan
Mr. and Mrs. Stuart D. Colman
Mr. and Mrs. Raymond Connell
Mr. and Mrs. Jay Constantine
Mr. and Mrs. Harry R. Corey
Dr. and Mrs. James A. Coss, Jr.
Mr. and Mrs. Harold Crane, Jr.
Mr. and Mrs. Matthew Creme, Jr.
Mr. and Mrs. Robert Crispin
Mrs. Margaret R. Crowley
Mr. and Mrs. Peter Damgaard
Mrs. Julia D'Annucci
Mr. and Mrs. Walter Dealtrey
Mr. and Mrs. James DeCamp
Mr. and Mrs. Edward H. Dennis
Mr. and Mrs. Robert P. Desch
Mr. and Mrs. John H. Dewey
Mr. and Mrs. Lawrence E. Dilg
Mr. and Mrs. Leonard G. Doran
Mr. and Mrs. Arthur Dorrance
Mr. and Mrs. Robert Dudley
Mrs. Norman M. Duloc
Mr. and Mrs. Eugene W. Dykes
Mr. and Mrs. Stephen Ebner
Mr. and Mrs. C. C. Edmunds
Mrs. Ruth Elias
Mr. and Mrs. Arnold Emerson
Mr. and Mrs. Albert Etzel
Mr. and Mrs. Thomas J. Evans
Mr. and Mrs. Donald I. Farmer
Mr. and Mrs. J. D. Farrington
Col. and Mrs. Bernard Fillinich
Mr. and Mrs. John O. Foote
Mr. and Mrs. John L. French
Mr. and Mrs. William French
Mr. and Mrs. Jacob Frickler
Mr. and Mrs. Paul Friedman
Mr. Hervey W. Froehlich
Mr. and Mrs. Joseph Flynn
Mr. and Mrs. Sidney Garfield
Mr. Dean B. Garland
Mr. and Mrs. Russell Gaylord
Mr. Nicholas J. Geers
Dr. and Mrs. Murray Geller
Mr. and Mrs. Joseph Gerofsky
Mr. and Mrs. Arnold S. Giannetti
Mr. and Mrs. Edward Gillespie
Dr. and Mrs. Joseph L. Gluck
Mr. and Mrs. Irving Goldman
Mr. and Mrs. George A. Goode
Mr. and Mrs. Edwin H. Goodwin
Mr. and Mrs. David A. Graham
General Ernest Graves
Mr. and Mrs. Cyril W. Greene
Mr. and Mrs. Edward Gregorowicz
Mr. and Mrs. John Grenell
Dr. and Mrs. James J. Griffith
Mr. and Mrs. Philip Griffiths
Mr. Richard D. Grill
Mr. and Mrs. Howard Grimm
Mr. Gordon C. Griswold
Mr. and Mrs. Clifford R. Gross
Mr. Samuel S. Hall, III
Dr. and Mrs. Jeffrey H. Harris
Mr. and Mrs. Thomas N. Hartley
Mr. and Mrs. Alan Hawman, Jr.
Mr. and Mrs. Hans Hechler
Mr. and Mrs. Paul Hellenen
Dr. and Mrs. Arthur Herrmann
Dr. and Mrs. H. Richard Hoff
Mr. and Mrs. John E. Hofmann
Dr. and Mrs. Robert C. Holland
Mr. and Mrs. James E. Honan
Mr. and Mrs. Lawrence Horner
Dr. and Mrs. William Horwitz
Mr. and Mrs. William D. Hunt
Dr. and Mrs. George Hyman
Mr. and Mrs. Gabriel A. Ivan
Mr. and Mrs. Irving Jacobs
Mr. and Mrs. Richard Jenkins
Dr. and Mrs. Edward W. Jew, Jr.
Mr. and Mrs. Leopold Jezovnik
Mr. and Mrs. David Jolkovski
Adm. and Mrs. Frank C. Jones
Mr. and Mrs. Robert M. Jones
Mr. and Mrs. Roland W. Joseph
Mr. and Mrs. W. W. Joyce, Jr.
Mr. and Mrs. Carl H. Kalberkamp
Mr. and Mrs. William Kaloupek
Mr. and Mrs. Howard Kaplan
Rev. and Mrs. Gerald Kauffman
Mr. Joseph S. Kaufman
Mrs. Elizabeth S. Keat
Mr. Gilbert W. Keech
Mr. and Mrs. Roy C. Keens
Mr. and Mrs. Henry S. Keller
Mr. and Mrs. Paul Kessler
Dr. and Mrs. W. Wright Kirk
Mr. and Mrs. John Kishbaugh
Mr. and Mrs. James A. Kontoleon
Dr. and Mrs. Milton K. Krantz
Dr. and Mrs. Louis Labartino
Dr. and Mrs. John R. Lapp
Mr. and Mrs. Marcelino Lavin
Col. and Mrs. Joseph O. Lax
Mr. and Mrs. Joseph A. Layman
Dr. and Mrs. Richard Layman
Mr. and Mrs. Leonard Leff
Mr. and Mrs. Joseph Lester, Jr.
Mr. and Mrs. Robert LeValley
Dr. and Mrs. John S. Lewis
Mr. and Mrs. Norman Lieberman
Mrs. Laura G. Lienau
Mr. and Mrs. William Linenberg
Mr. and Mrs. George P. Little
Mrs. Clyde F. Long
Mr. and Mrs. John A. Long
Mr. and Mrs. Clayton Luxton
Mr. and Mrs. Luke McAllister
Mr. and Mrs. Gerald F. McCann
Mr. and Mrs. Harvey McCommon
Mr. and Mrs. Carroll McCourt
Mrs. Marion T. McCutcheon
Mr. and Mrs. Wilbur B. McDowell
Mr. and Mrs. Robert McGregor
Mrs. Marie E. McNoggle
Mrs. Donna L. McKain
Mr. and Mrs. Lewis Magsam, Jr.
Mr. and Mrs. Alfred Marcello
Mr. and Mrs. John M. Markel
Mr. and Mrs. Stanton Martens
Mr. and Mrs. Richard A. Martin
Mrs. Barbara Ann Matthiessen
Dr. and Mrs. Francis C. Mayle
Mr. and Mrs. James L. Mershon
Mrs. Jane C. Mertz
Mr. and Mrs. Robert Meyerhoff
Mr. and Mrs. Harry Miley, Jr.
Mr. and Mrs. Edward A. Miller
Mr. and Mrs. Frank J. Miller
Dr. and Mrs. Jay S. Miller
Capt. and Mrs. John X. Miller
Mr. and Mrs. Joseph A. Mirabile
Mr. and Mrs. Carl K. Miyabara
Mr. and Mrs. Chris F. Moersch
Mr. and Mrs. Paul T. Morris
Mr. and Mrs. George V. Morton
Mr. and Mrs. Jack D. Moses, Jr.
Mr. and Mrs. Philip J. Moskowitz
Mr. and Mrs. Marion P. Mourning
Mr. and Mrs. Shaw Mudge
Dr. and Mrs. Robert Mulligan
Mr. Andrew H. Neilly, Jr.
Mrs. Dorothy F. Newcomer
Mrs. Alice H. Newman
Mr. and Mrs. William A. Nixon
Mr. and Mrs. Ernest C. Olsen
Dr. and Mrs. A. H. O'Neal
Mr. and Mrs. Davis Parker
Col. and Mrs. Russell Parker
Mr. and Mrs. Lewis H. Parks
Dr. and Mrs. Richard Pawelski
Mrs. Ronald F. Pencek
Mr. Fred A. Pennington
Mr. and Mrs. Roy T. Peraino
Mr. and Mrs. Donald F. Peters
Mr. and Mrs. Donald E. Pike
Mr. and Mrs. Irwin Nat Pincus
Mr. and Mrs. Edward B. Pohl
Dr. and Mrs. Ernest F. Pratt
Mr. and Mrs. Cole B. Price, Jr.
Mr. and Mrs. Nicholas Protan
Mr. and Mrs. Emil Quadri
Mr. and Mrs. Joseph L. Raphael
Mr. and Mrs. Sanford Reissman
Mrs. Yetta Richman
Mrs. William H. Rivoir, Jr.
Mr. John J. Roberts
Mr. and Mrs. Dezo Romanovicz
Mrs. Louis C. Rose
Mr. and Mrs. Warren C. Rossell
Mrs. Marjorie B. Ruegg
Mr. and Mrs. Murray Sanders
Dr. and Mrs. Charles Santangelo
Mrs. Charlotte K. Sapochak
Dr. and Mrs. Leonard Sattel
Mr. and Mrs. Irwin Schneider
Mr. and Mrs. Julius Schragar
Mr. and Mrs. John E. Schuppert
Mr. and Mrs. Edward Schwartz
Mr. and Mrs. John A. Scully
Mr. and Mrs. Norman Seagrave
Dr. and Mrs. Alfred M. Sellers
Mr. and Mrs. William D. Shaffer
Mr. and Mrs. William Shahade
Col. and Mrs. C. A. Shaunesey
Mr. and Mrs. Thomas C. Shea
Dr. and Mrs. Israel Shulman
Mrs. Claudie Sienkiewicz
Mr. William N. Simpson, Jr.
Mr. and Mrs. Richard Skalak
Mr. and Mrs. William C. Slater
Dr. and Mrs. Arden K. Smith
Mr. and Mrs. Rodney W. Smith
Mr. and Mrs. Clair A. Snyder
Dr. Anton W. Sohrweide
Mr. and Mrs. Elmer A. Soprano
Mr. and Mrs. Alan H. Sperling
Mr. and Mrs. Harvey Spaunburg
Mr. and Mrs. Edward Springman
Mr. M. B. Squires, Jr.
Mr. and Mrs. Bernhardt Stabert
Dr. and Mrs. Wilbert R. Staub
Mr. and Mrs. Karl E. Steffen
Col. and Mrs. Herbert I. Stern
Mr. and Mrs. Charles W. Stewart
Dr. and Mrs. Paul S. Stoner
Mr. and Mrs. Samuel Strasburg
Mr. and Mrs. William Suhbring
Mr. and Mrs. Robert L. Sutton
Mr. and Mrs. S. Walter Sweet
Mr. and Mrs. Leon Tanzer
Mr. and Mrs. Louis Taylor
Mr. and Mrs. M. C. Thompson
Mrs. Kay Bard Towle
Mr. and Mrs. T. C. Toy
Mr. and Mrs. Robert W. Trone
Dr. and Mrs. David C. Tudor
Mr. and Mrs. Andrew Tully
Mr. and Mrs. Richard Turnbull
Mr. and Mrs. Frank Tyska
Mr. and Mrs. Dale Tyson
Mr. Robert S. H. Vance
Dr. and Mrs. T. A. Vandersall
Mr. Joseph Van Vleck, III
Mrs. Bruno Verdelli
Mr. and Mrs. Donald Vogel
Mr. and Mrs. Philip Voltz
Mr. and Mrs. John Vranken
Mr. and Mrs. W. Wallenmeyer
Mr. and Mrs. Quentin M. Walton
Dr. and Mrs. Stanley Warmund
Mr. and Mrs. Hendryk Weeks
Mr. and Mrs. Carl Weiler
Mr. and Mrs. Morton Weiss
Mr. and Mrs. Thomas White, Jr.
Mr. and Mrs. Allen Wight
Mrs. Robert M. Willan
Mr. and Mrs. R. Willstatter
Dr. Margaret Gray Wood
Mr. and Mrs. Walter Wosewick
Mr. and Mrs. Kenneth Wyerman
Dr. and Mrs. Richard Yamamoto
Mrs. Frederick G. Yuengling
Dr. and Mrs. F. D. Yoder
Mr. and Mrs. S. Zaprzalka
Mr. and Mrs. Paul Zeigler
Mr. and Mrs. Richard Zeigler
Mr. Stephen Zsoldos
Mr. and Mrs. Thomas V. Zug

FACULTY AND ADMINISTRATION

Dennis Akin
George Allan
William Alwood
Bruce Andrews
Sam A. Banks
Kathleen Barber
Robert A. Barr, Jr.
Daniel R. Bechtel
Robert W. Belyea
John E. Benson
Elizabeth Billings
Marianna Bogojavlensky
William Bowden
Dorothy Bowers
David Brubaker
Truman Bullard
James Carson
Mary Carson
Dorothy L. Cieslicki
Miriam C. Chew
Martha A. Clark
Marcia B. Conner
Margaret E. Connors
Dorothy W. Culp
Ronald E. Doernbach
Leonard G. Doran
Dorothy DuCharme
Beverly Eddy
George Eurich
Frederick Ferre
Howard Figler
Marjorie A. Fitzpatrick
Arturo Fox
Barry Gaal
James Galbraith
Warren J. Gates
Frank Hambrook
Charles Harvey
Dale Herr
Jeanne Hockley

Charles A. Jarvis
J. Brooks Jones
Joyce Keiser
John L. King
Dennis Klinge
Avis Knowlton
Sylvester Kohut, Jr.
Harry Krebs
Lois Landis
Pauline Lay
Robert Leyon
John Light
Howard C. Long
Joseph J. McHugh, Jr.
Lonna Malmshiemer
Silvine Marbury
Peter Martin
Enrique Martinez-Vidal
Elizabeth G. Minnich
Kathleen L. Nailor
William Nickey
K. Robert Nilsson
William Olar
Fred Petty
J. Forrest Posey
Robert Rasch
Dieter Rollfinke
S. Ned Rosenbaum
Eugene J. Rosi
William Rubert
Almeda Ruda
Eugene Salisbury
Joseph Schiffman
H. Wade Seaford
Donald Seibert
Henrietta Seibert
J. Grant Shatzer
Richard Sheeley
Charles Shumaker
R. Russell Shunk
Robert D. Sider
Martha Slotten
Ralph L. Slotten
Donald Souder
Joan Steigleman
John Steigleman
Gene Stout
Susie Stringfellow
Charles Twichell
Bruce Vogelsohn
Lee Ann Wagner
David Watkins
Jeffrey Wiles
Nancy Lee Winkelman
Neil Wolf
John W. Woltjen
Isingard Woodworth

MATCHING GIFTS COMPANIES

The A. S. Asbell Company
Foundation, Inc.
Aetna Life and Casualty
Alcoa Foundation
Allendale Insurance
Allied Chemical Foundation
American Bank and Trust Company
of Pennsylvania
American Brands, Inc.
American Can Company Foundation
American Telephone and Tele-
graph Company
Armstrong Cork Company, Inc.
Arthur Andersen and Company
Foundation
Atlantic Richfield Foundation
The Becton, Dickinson Foundation
The Bendix Corporation
Bethlehem Steel Corporation
Cannett Newspaper Foundation
Catalytic, Inc.
The Chase Manhattan Bank
C.N.A. Foundation
Chemical Bank
Chubb and Son, Inc.
CIBA-GEIGY Corporation
The Coca-Cola Company

Columbia Gas System Service
Corporation
Connecticut Bank and Trust
Company
Continental Can Company, Inc.
Donaldson, Lufkin and Jenrette
Securities Corporation
Dresser Foundation, Inc.
Eaton-Dikeman
Equitable Life Insurance Company
of Iowa
Exxon Education Foundation
Exxon USA Foundation
Federal National Mortgage
Association
The Fidelity Bank
First National City Bank
Gannett Newspaper Foundation
General Electric Foundation
Girard Bank
Gulf Oil Foundation
John Hancock Mutual Life
Insurance Company
Haskins and Sells Foundation,
Inc.
D. C. Heath and Company
Hercules Incorporated
Hershey Foods Corporation
Hoffman-LaRoche Foundation
Houghton Mifflin Company
Hunt's Theatres, Inc.
IBM Corporation
ICI United States, Inc.
Illinois Central Industries
INA Foundation
International Minerals and
Chemical Corporation
Interspace Foundation
Johns-Manville Fund, Inc.
Johnson and Johnson
The Kidder-Peabody Foundation
The Koppers Company Foundation
Lanier Business Products
McDonald's Corporation
McGraw-Hill, Inc.
Martin Marietta Corporation
Minnesota Mining and Manufac-
turing Foundation, Inc.
Mobil Foundation, Inc.
Monumental Corporation
The N.C.R. Foundation
National Steel Corporation
New England Mutual Life Insur-
ance Company
The Northwestern Mutual Life
Insurance Company
Olin Corporation Charitable
Trust
Ortho Diagnostics, Inc.
The Peat, Marwick, Mitchell
Foundation
Pennsylvania Power and Light
Company
Pennwalt Foundation
Pennzoil Company
PPG Industries Foundation
The Pren-Hall Foundation, Inc.
Provident National Bank
The Prudential Insurance
Company of America
Prudential Property and Casualty
Insurance Company
Quaker Chemical Foundation
The Quaker Oats Foundation
Reliance Insurance Companies
Foundation
Richardson-Merrell, Inc.
Rockefeller Family and Asso-
ciates
Rohm and Haas Company
The Rust Engineering Company
Schering-Plough Foundation, Inc.
Scott Paper Company Foundation
The S and H Foundation, Inc.
G. D. Searle and Company
The Sherwin-Williams Foundation
Smith Kline Corporation

Stauffer Chemical Company
J. P. Stevens and Company, Inc.
Foundation
Sun Oil Company
Texas Instruments Foundation
TIME, Incorporated
Towers, Perrin, Forster and
Crosby, Inc.
The Travelers
Uniroyal Foundation
United Technologies Corporation
Warner-Lambert Company
Westinghouse Education Founda-
tion
John Wiley and Sons, Inc.
Xerox Corporation
The Arthur Young Foundation

NON-ALUMNI FRIENDS

Mr. and Mrs. Herbert S. Abrams
Stephen C. Albert
Ward S. Allen
Louis Ancel
Thomas S. Armstrong
Benjamin Asbell
Riva Lee Asbell
Stacy Leigh Asbell
Steven J. Asbell
Frank Ayres, Jr.
Mrs. Sam A. Banks
Mrs. Robert A. Barr, Jr.
Roland M. Baumann
Liselotte Beach
Charles Dana Bennett
Prof. and Mrs. William Benson
Joseph A. Biringer
Michael Birkner
Stella L. Bloom
Hazel M. Brame
Maury A. Bromsen
Dr. and Mrs. Fred Brown
Mr. and Mrs. Ira V. Brown
Mrs. Harry Calcutt
Mrs. J. Donald Calvert
Hannah Sacks Cantor
Carlisle Chamber of Commerce
Henry Hill Carroll
Helene C. Champlain
Carl P. Clare
Mrs. Joel Claster
Common Club Alumni Association
Mrs. A. Bruce Condit
Abe Cramer
Thomas F. Creamer
Robert A. Crist
The Elsworth Davis Family
Foundation
Sr. Mary Dennis
Dr. and Mrs. John Doeblor
Marjorie F. Doehne
Economics Dept. of Dickinson
College
Lana G. Evans
Mr. and Mrs. William C. Eves
Friendship Class of Round Hill
Church
Marianne Gaffney
Gary T. Gibson
Patricia K. Gorham
William D. Gould
Helen I. Harman
Heber R. Harper
Prof. and Mrs. A. Hartshorn
Katherine C. Haymes
Donald Hayward
Dr. and Mrs. E. C. Herber
Mr. and Mrs. Wilson Hershner
Margaret R. Hoffman
Mrs. Claire M. Homnick
Mr. and Mrs. James Hornbach
Lee Javitch
T. Courtenay Jenkins, Jr.
Jones Children
Hazel A. Johnson
Albert L. Keiser
Dr. and Mrs. Flint Kellogg

Gerard and Eileen McLaughlin
Ruth M. McMeans
John McPherson
Mary A. Malone Trust
Ann V. Martin
Mary Dickinson Club
Frederick E. Maser
William S. Masland
Anna D. Moyerman
Alice Brown Myers
Mr. and Mrs. Halsted Myers
Prof. and Mrs. Roger Nelson
Mr. and Mrs. L. A. Nicholson
Chryso Packard
Mrs. Hans C. Petersen
Lawrence H. Peterson
Delora Armstrong Pitman
Mr. and Mrs. Arthur Platt
Mrs. Walter Podbielski
Nicholas H. Powell
Arthur M. Prinz
Dr. and Mrs. Michael Puzak
Mary Ames Raffensperger
C. J. Ralph
Carol Pearson Ralph
Lee and Frances Rappaport
Todd Rappaport
Robert L. Reamy
Mr. and Mrs. Frank Reichle
Diana Rendell
Congetta J. Roccato
The Rosenbluth Family
Jerrold W. Ross
Jennifer J. Rugg
Joseph Rulunfine
Alexander Rush
Jane B. Saylor
Ralph Schecter
Robert E. Schofield
Barbara Sellers
Deborah Sham
Edith C. Sheridan
Julia E. Sherwood
Mrs. R. Russell Shunk
Mrs. Robert D. Sider
Nathan Silberstein
Rae Saul Silverman
Mrs. Harry S. Sisk
Murphy D. Smith
Mr. and Mrs. Frank Smolinski
Mr. and Mrs. Marvin Staiman
Mrs. Stephen S. Stanton
Charles B. Strayer
Mrs. James A. Strite
Oscar H. Stroh
Frank K. Tarbox
Mr. and Mrs. Daniel Terra
Howard Tollinger
Mr. and Mrs. Douglas Turnbull
John Grason Turnbull
S. Graeme Turnbull, Jr.
United Jewish Community of
Harrisburg
William V. Vlach
John B. Warman
John K. Wentzel
Dorothy Wildermuth
Morris R. Williams
Edwin Wolf, II
Mrs. John W. Woltjen
Dr. and Mrs. Henry Yeagley
Henry Young

CORPORATIONS

American Bank and Trust
Company of Pennsylvania
Amoco Foundation, Inc.
J. P. Bixler and Sons, Inc.
Carpenter Foundation
Claster Corporation
Boyd E. Diller, Inc.
Do-Ma Corporation
Eaton-Dikeman
The Equitable Life Assurance
Society of the United States
Equitable Life Insurance
Company of Iowa

Farmers Trust Company
 Gulf Oil Foundation
 Harrisburg Paper Company, Inc.
 D. C. Heath and Company
 Household Finance Corporation
 Kimberly-Clark Foundation, Inc.
 Andrew S. McCreath and Son, Inc.
 The New York Community Trust
 The Patriot and Evening News
 Penn Square Management Corporation
 The Pennsylvania Big 33, Inc.
 Pennsylvania Power and Light Company
 Restaurant Equipment House, Inc.
 Schaedler Brothers, Inc.
 Sears-Roebuck Foundation
 L. B. Smith Educational Foundation, Inc.
 Susquehanna Decorating Products, Inc.
 Tax Accountants Computer Service, Inc.
 Trimmer Printing, Inc.
 The United Telephone Company of Pennsylvania
 Woolrich Woolen Mills, Inc.

FOUNDATIONS

The Althouse Foundation.
 Brindle Educational Foundation, Inc.

The Brooks Foundation
 Louis Calder Foundation
 The Chase Family Foundation
 INA Foundation
 Foundation for Independent Colleges, Inc.
 Lilly Endowment, Inc.
 The Christian R. and Mary F. Lindback Foundation
 The Harvey F. Mack and Florence S. Mack Educational and Charitable Fund
 Metzger College Trust Fund
 The Charles E. and Joy C. Pettinos Foundation
 The Whitaker Foundation

CHURCHES

Board of Higher Education and Ministry - The United Methodist Church
 Nashville, Tennessee
 Central Pennsylvania Conference - The United Methodist Church
 Harrisburg, Pennsylvania
 Eastern Pennsylvania Conference - The United Methodist Church
 West Chester, Pennsylvania

GIFT-IN-KIND

John E. Benson

John R. Bizzelle
 Dorothy W. Bowers
 Dorothy A. Bryan
 Hamilton Cottier
 Marjorie A. Fitzpatrick
 Milton E. Flower
 Edgar A. Henry
 George H. Honadle
 James J. Hornbach
 William B. Jeffries
 Robert E. Leyon
 T. Edward Munce
 Meyer P. Potamkin
 S. Ned Rosenbaum
 Joseph H. Schiffman
 Schering Corporation
 William H. Wishmeyer
 Mrs. Harry C. Zug

ESTATES

The Estate of William Schuyler Eves
 The Estate of Homer C. Holland
 The Estate of Kathleen LeFevre Horner
 The Estate of Mary Millet
 The Estate of David J. Myers
 The Estate of Katherine F. Parsons
 The Estate of Eva G. Sampson
 The Estate of Warren Shuman

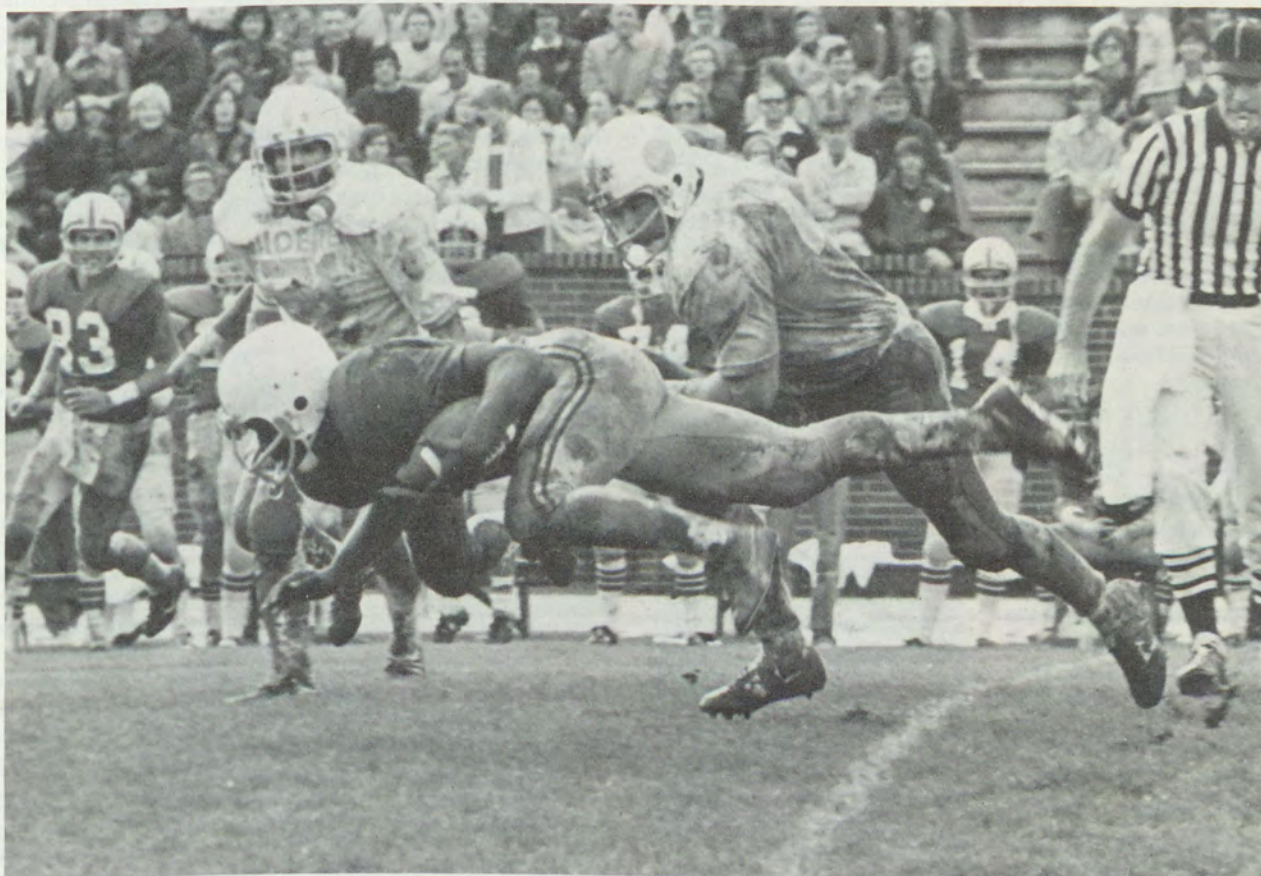

Junior halfback George Washington goes to the air without passing as he sails Superman-like for extra yardage in the Red Devils' Parents' Day upending of then-nationally ranked Widener College. The victory leveled Dickinson's record at 2-2, and head coach Gobrecht says the last win of a similar magnitude was in 1947 when a Red Devil squad upset national power Washington and Jefferson 7-6 in the final game of the season.

Personal Mention

Engagements

1973—MARY BETH STEIN to Dr. Irwin S. Goldstein.

1973, 1976—JAMES McGOUGH to SANDRA L. EMRY. A June wedding is planned.

1976—DEBORAH B. HILLYER to THOMAS R. LUSBY.

Marriages

1965—H. ELAINE KORAN ORENBERG to Dr. Rodney U. Andersen on September 14, 1975. They reside at 782 Vista Grande, Los Altos CA 94022.

1966—SETH A. WOLFE, JR. to Charity C. Fox on June 20. They reside in Baltimore MD.

1968—PAUL H. SILVERMAN to Diane Shindlman on March 14. They reside at 300 Mercer Street, New York NY 10003.

1969—WILLIAM J. HARRIS to Christine L. Carman on May 1. They reside in Bridgeton NJ.

1969—JANE L. KIRK to John L. Ricci on April 24. They reside at 5600 Penn Avenue, Apt. X-607, Pittsburgh PA 15206.

1969—J. CRAIG KERR to Darlene Dixon. They reside at 4530 Cleveland Road, Syracuse NY 13215.

1970—SUSANNE J. ROEMMELT to Nicholas M. Saitto on May 22. They reside at 133 Powderhorn Lane, Hunting Hills, Media PA.

1971—WILLIAM O. BARNARD III to Nancy Opeka on July 17. They reside at 431 Wilson Avenue, Washington PA 15301.

1971—JAMES E. ETTER to the Rev. Laurie E. Whinnem on May 29.

1971—DIANA CAROLYN STEPHENS to Julio Balbuena Lopez-Alfaro on June 26. They now reside at 210 Sea View Drive, Apt. 611, Key Biscayne, Miami FL 33149.

1972—NEAL B. ABRAHAM to Frances R. Levine on June 13.

1972—KEITH DICKINSON to Mary M. Vail on May 1. They reside at 420 Ivy Street #1, Glendale CA 91204.

1972—ALAN C. MYERS to Nina L. Sumers in May. They reside

at 345 East 80th Street, Apt. 22-H, New York NY 10021.

1973—RICHARD W. PURNELL to Joanne C. Jurecko on October 9.

1973—KATHLEEN BULL to Carlos K. Wiest, Jr. on May 22. They reside in Sinking Spring PA.

1973—NORDEEN M. SQUILLA to Dr. Robert F. Morello on July 31.

1973—KATHERINE S. WATERS to Dr. Thomas W. Connolly in June. They reside in Boston MA.

1973—MARK W. STEWART to Claudia Fox in October.

1973—ANDREW D. LEVERING to Jacquelyn Page on August 28. They reside at 208-B Princeton Road, Barrington NJ 08007.

1973—DAVID A. HAMILTON to Doris P. Fisher on October 2.

1973—GEOFFREY R. SCHMIDT to Christine F. Vroome on June 19. They reside in Surf City NJ.

1973—LAWRENCE J. PATTERSON to Lynne A. Barnhart on September 5. They reside at 5973 Main Street, East Petersburg PA 17520.

1974—KATHERINE M. KARNS to Robert M. Youngblood on September 4.

1974—CAROL ELBERT to Donald E. Burris on May 22. They reside at 205 Biddle Avenue, Wilksburg PA 15221.

1974—BARBARA TINDALL to James Brady on June 26.

1974, 1975—RICHARD F. ORR to CYNTHIA K. COURTNEY on August 21. They reside in New York City.

1974—ROBERT G. CONWAY to Magdalena Rojas on August 7. They reside at 2025 North Lincoln St., Arlington VA 22201.

1975—CAREN E. CAREY to Dr. Barry A. Ruht on June 6. They reside in Philadelphia PA.

1975—PATRICIA ANN KLEPPER to Scott M. Olin on June 5. They reside in Philadelphia PA.

1975, 1976—NANCY G. DEEMER to RICHARD A. WAGNER on May 22.

1975—VICTORIA M. BAUER to Gary C. Myers, Jr.

1975, 1976—MARY MICHENER to MICHAEL J. HENNY.

1975—KAREN I. OSMAN to William V. Teisher on May 16. Their address is R. D. #3, Box 109-D, Middleburg PA 17842.

1975—ROBERT WEINREB to Kathy J. Varner on July 31. They reside at 447 First Street, Carlisle PA 17013.

1976—MARGARET D. ARRISSON to Charles M. Richard.

1976—SUSAN L. NORTON to Donald E. Whitmore on August 6.

1976—MARTIN W. REDMAN III to Sally M. Hillman on June 12.

1976—CHARLES H. DISSINGER, JR. to Jane L. Martin.

1976—WILLIAM A. COVER, JR. to Valerie A. Lewis in July. They reside in Arlington VA.

1976—CLAUSEN J. KRZYWICKI to CANDACE M. D'AGOSTINO on August 21. They reside at 146 West High Street, Apt. 3, Carlisle PA 17013.

1976—ROBERT NICHOLS to SUE BLAUNER on August 15. They reside at 238 Conestoga Street, Windsor CT 06095.

1976—WILLIAM H. CALLAGHAN to Tawna K. Cleland on August 14. They reside at 153 North 11th Street, Indiana PA.

1976—SARAH JANE O'NEILL to Carl W. Lee in August.

1977—CYNTHIA A. BLAIR to David L. Zimmerman on June 16. They reside in King of Prussia PA.

Births

1961—To Dr. and Mrs. RICHARD A. VICKERY, JR. a son, Richard Alexander III, on May 9.

1961—To Rev. and Mrs. JEFFREY C. WOOD a son, Adma Matthew, on August 29.

1967—To Mr. and Mrs. JOHN GUSSOW a son, Jerome Abraham, on May 4.

1967—To Mr. and Mrs. Ronald Schwert (JANICE BURAK) a son, Daniel Paul, on April 29.

1969—To Mr. and Mrs. Max Sills (JOANNE JOLLEY) a

daughter, Jennifer Virginia, on March 7.

1969—To Mr. and Mrs. ROBERT G. WINDSOR (KATHY WASILEWSKI) a son, Robert Grover, Jr., in May.

1969, 1968—To Mr. and Mrs. KEVIN HESS (J. CONSTANCE THATCHER) a daughter on August 3.

1970—To Mr. and Mrs. William R. Davis (KATHY HAMILTON) a son, Aryn Dale, on March 11.

1971—To Mr. and Mrs. JONATHAN D. SLOCUM (MEG GOMAN) a daughter, Sarah Elizabeth, on December 27, 1975.

1971—To Mr. and Mrs. Steven Weinstein (SUSAN BELOPOLSKY) a son, Jordan Ross Belopolsky, on May 20.

1971—To Mr. and Mrs. Gerald Berger (SHARON CUYLER) a daughter, Kelly Michele, on June 15.

1971—To Mr. and Mrs. JEFFREY S. AUSTIN a son on September 13.

1972—To Mr. and Mrs. JOHN MARCY a daughter, Elizabeth, on July 25.

1973—To Mr. and Mrs. John S. Taylor (KATHLEEN GRADEL) a son, Ethan Corey, on July 3.

The Classes

1919

WILLIAM E. MATTHEWS, JR., who served as the first mayor of Smyrna DE from 1939 to 1941, was honored at a testimonial dinner in June for his years of service and friendliness to the people of the state. He has been a mortician in Smyrna since 1922 and at age 82 remains active in the business with his son-in-law. He and his wife reside at 53 West Commerce Street, Smyrna DE.

1920

Dr. ALPHEUS T. MASON, McCormick Professor of Jurisprudence Emeritus at Princeton University and currently visiting professor at Claremont Men's College, has published the lead article in the summer 1976 issue of Political Science

Quarterly entitled "America's Political Heritage: Revolution and Free Government — A Bicentennial Tribute." Dr. Mason is a former vice president of the American Political Science Association.

1921

Dr. HERBERT L. DAVIS, Omaha NE, has been honored as a 50-year member of the American Chemical Society. Dr. Davis retired from the faculty of the University of Nebraska in 1963.

FRANKLIN A. GRAY was honored at a testimonial dinner in July at the Atlantis Country Club. A resident of New Gretna NJ, Mr. Gray has been active as a civic leader since his retirement as assistant to the director in the New Jersey Department of Conservation and Economic Development, division of shellfisheries.

1928

Dr. CLAUDE C. BOWMAN retired on July 1 as emeritus professor of sociology from Temple University after 46 years of teaching. During his tenure at Temple he served as acting dean of men and as dean of students. Dr. Bowman and his wife will continue to live in Merion Station PA.

1929

Mrs. Amy M. Bucke, wife of DR. PERRY BUCKE, Liverpool PA, died on February 1.

1930

Dr. TOBIAS H. DUNKELBERGER retired on April 30 as professor of chemistry at the University of Pittsburgh. At a dinner honoring him on June 1, Dr. JEROME L. ROSENBERG '41 presented Dr. Dunkelberger with a certificate of professor emeritus. Dr. Dunkelberger also retired as associate dean emeritus of the College of Arts and Sciences on June 30, 1975.

1931

Howard H. Ragan, husband of HELEN L. McCONNELL, died on June 4 at his home in Northfield NJ.

1932

The Rev. FRANCIS P. DAVIS retired on September 30 after serving 23 years as rector of St. John the Evangelist's Church, Lansdowne PA. He previously served Trinity Episcopal Church, Williamsport PA for 10 years. He and his wife, SAVILLA BONHAM, now reside in Laporte PA 18626.

JOHN R. MADDOX is serving as president of the North Lancaster Chapter of the American Association of Retired Persons. A former teacher, he was a research chemist at Armstrong Cork Company prior to his retirement in 1971. He resides with his wife in Lancaster PA.

FRANK J. VALENTINE retired on August 1 from ICI United States, Inc. after more than 42 years service with the company. Since 1952 he has been a quality assurance chemist at the company's Atlas Point plant, New Castle DE. Mr. Valentine joined Atlas Powder Company, a predecessor company of ICI United States in 1935. He and his wife reside in Woodcrest, Wilmington DE.

STEPHEN A. TELLER, attorney of Wilkes-Barre PA, represented the college in October at the inauguration of Robert S. Capin as president of Wilkes College.

1933

HILBERT SLOSBERG retired from federal service as associate general counsel, Federal Communications Commission. He resides at 5500 Friendship Boulevard, Chevy Chase MD 20015.

1934

The Rev. E. N. BEERS, pastor of Grace United Methodist Church, Lindenhurst NY, retired on June 23. His new address is 809 East Broadway, Milford CT 06460. During the winter it is 543 Biscayne Drive, Indian Harbor Beach FL 32935.

The Rev. NELSON FRANK, retired Methodist minister, was the keynote speaker at the Forbes Road High School, Huntingdon PA, commence-



Philip S. Van Hook '34

ment exercises in May. He and his wife reside in Waynesboro PA.

PHILIP S. VanHOOK, dean of administrative services at Frederick Community College, was honored for his service to FCC and for his contributions to the Association of Maryland Community College Business Officers. On June 30, he retired after eight years service with FCC and had previously served as assistant to the president of Hood College. Mr. and Mrs. VanHook have moved to Violet Hill Road, Rhinebeck NY 12572.

JOHN B. FOWLER, JR. has moved to 2651-G Barracks Road, Charlottesville VA 22901



Albert E. Smigel '35

with his family.

LESTER T. ETTER retired in June after 34 years in education. He taught German for seven years at Kiski Boys Prep School and English at Teaneck High School for one year before joining the Carlisle High School faculty in 1950 as a teacher of English and social studies. He served 21 years as a guidance counselor and seven years as chairman of the guidance department. He and his wife reside at 717 Noble Drive, Carlisle PA 17013.

1935

ALBERT E. SMIGEL, special assistant for economic affairs in the Governor's Office of state planning and development, has been elected president of the Pennsylvania Conference of Economists. Considered one of the foremost economists in Pennsylvania, Mr. Smigel was formerly a financial consultant with the New York firm of Rosenthal and Company. He resides with his family in Harrisburg PA.

1937

CHARLES W. KUGLER, attorney of New Bloomfield PA, has been elected to the New Bloomfield advisory board of Commonwealth National Bank. Mr. Kugler retired as president

judge of the 41st Judicial District in January and is now engaged in the practice of law.

Mrs. FRANCES EDDY GUINN, San Pedro CA, was honored in June by the Peary Junior High School PTA for outstanding service to students. She received a Continuing Service Award. Mrs. Guinn has been assistant principal at Peary since 1968.

The Honorable CLINTON R. WEIDNER retired as judge of the Cumberland County Courts in July and is now engaged in the practice of law with the firm of Myers, Myers, Flower and Johnson, Carlisle PA.

1938

On July 31, C. JOSEPH FOULDS retired as personnel manager of Union Railroad Company, Pittsburgh PA, after 36 years service. He resides in Huntingdon PA.

1939

The Rev. MARION S. MICHAEL received the honorary degree of Doctor of Divinity at the commencement exercises of Florida Beacon College, Largo FL. Dr. Michael was honored for his endeavors in the field of church administration, ecumenical efforts and evangelistic fervor. He resides with his family at 33 Lawrence Avenue, Leonardstown MD, where he is pastor of St. Paul's United Methodist Church.

1940

JOHN GRUENBERG 2nd, Bala-Cynwyd PA, has joined Winchell Marketing Communications, Philadelphia PA, as manager of public relations. He has moved his own publicity firm into Winchell Marketing, a division of The Winchell Company, a large commercial and financial printing firm.

Dr. W. ROBERTS PEDRICK accepted the position of superintendent in the Cupertino Union Elementary District, San Francisco CA. He had served since 1970 as deputy superintendent-instruction in the Glendale district. The Pedricks reside in LaCrescenta.

1941

Dr. WALTER T. JAMES, special assistant to the Saginaw Valley State College president and director of the division of public services, resigned on June 30 to accept the position of academic dean at Salem College, Salem MA. Dr. James went to SVSC in 1968 as an associate professor of sociology and department chairman. Promoted to a full professor, he served as dean of the college of professions, later as vice president for academic affairs and in July 1974 was named acting president until the new president arrived the following November.

1942

The Rev. RUSSELL SMITH has served as pastor of the Church of Saint Sacrament, Episcopal, Bolton Landing NY since 1959.

1944

Dr. ROBERT MILLER has been promoted to director of process development engineering for Grain Processing Corp., Muscatine IA. He joined GPC as a senior chemist in 1966 and will continue his responsibilities for the carbohydrate section in addition to his new position.

1945

Everett Spangenburg, father of DORIS SPANGENBURG WING, died on August 11 in Naples FL at the age of 83. Other Dickinson survivors include: SALLY SPANGENBURG SMALL '51; CAROL SPANGENBURG BATDORF '53; two sons-in-law, HERBERT GILMAN WING '48 and LEWIS WILLIAM SMALL '52; and a grandson, William R. Small, a member of the sophomore class.

1946

FREDERICK L. EDWARDS has opened his office for the general practice of law at Suite 102, 4084 University Drive, Fairfax VA 22030.

1948

HERBERT S. SACKS, M.D., Westport CT, is serving as president of the Connecticut Psychiatric Society. Dr. Sacks is a member of the National Commission on the Confidentiality of Health Records and the Connecticut Juvenile Justice Commission. He is the co-author of "PSRO and Child Psychiatry" published by AACP, and the editor of a forthcoming book dealing with problems of university admissions.

Dr. RICHARD F. STAAR, associate director of the Hoover Institution on War, Revolution and Peace at Stanford University, has been reappointed to the adjunct faculty of the USMC Command and Staff College for 1976-77. As a reserve colonel, he is also senior advisor to the commanding officer, Politico-Military Affairs Company 11-1, Treasure Island CA.

GEORGE R. HEWLETT, M.D., formerly with the Washington Gynecologists Group, has opened his office for the private practice of obstetrics and gynecology at Fischer Building, Suite 5, U. S. Highway No. 1, Sebastian FL 32958. He and his family now reside at 1135 34th Avenue, Vero Beach FL 32960.

1949

The Rev. IRA O. REED received the doctor of ministry degree from the Pittsburgh

Theological Seminary in May. For three years, Dr. Reed worked for the doctorate in a program of systematic and disciplined study designed to raise the level of competency in the ministry. Dr. Reed and his family reside in Hershey PA, where he is pastor of Derry Presbyterian Church.

1950

Dr. W. RICHARD JACOBY, Indiana Township, has been elected trustee of the nuclear division in the American Ceramic Society. He is manager of the advanced reactors division, which is involved in the development and laboratory fabrication of nuclear fuel at Westinghouse Electric Corp's Cheswick site in Harmar Township.

1952

GERALD WEINSTEIN, attorney of Atlantic City NJ, has been appointed general chairman for State of Israel Bonds. He is coordinating activities in order to alleviate Israel's present economic situation.

1954

Leonard T. Grant, husband of NANCY MACKERELL GRANT, became the 11th president of Elmira College, Elmira NY on July 1. The Grants reside at 855 College Avenue, Elmira 14901.

In September, ANNE DAVEY CRUMPTON completed her term as president of the



Dr. Richard F. Starr '48

National Rehabilitation Counseling Association. She is presently on loan from the Tennessee Division of Vocational Rehabilitation to serve as project director of the Knoxville Area Comprehensive Rehabilitation Consortium, a four-year HEW project to improve services to persons who are severely disabled. She also is a commissioner on the Commission on Rehabilitation Counselor Certification and vice chairperson of the council of division presidents of the National Rehabilitation Association.

1955

On July 1, Major CLAIRE PINNEY POWELL retired from the U.S. Marine Corps after 21 years of active service. Her last duty assignment was assistant head, Examination Division, Marine Corps Finance Center, Kansas City MO. She will continue to reside in Overland Park KS with her husband and two step-children.

Mrs. LU COX POWELL, West Bend WI, edited a bicentennial book on the history of the historic area of Wisconsin.

CAROLYN DENSLOW BAIRBACH has been promoted to supervisor, systems and programming, for Hennepin Works of Jones & Loughlin Steel, where her husband also is employed as electronic control systems engineer. In March, Carolyn and her sister, MARJORIE DENSLOW MEYER '57, took an eight-day tour of the Soviet Union. Carolyn and her husband reside at Deer Run North, R. D. #4, Princeton IL 61356.

ROBERT L. VARANO, Mt. Carmel PA, has been named acting superintendent of the Southern Columbia School District for the 1976/77 academic year. He had served as principal of the Southern Columbia High School.

1956

J. PAUL BURKHART II, Carlisle PA, has been promoted to professor of speech at Shippensburg State College.

Kenneth and SUSAN THOENEBO BOFINGER are the



Robert W. Ackroyd '56

owners of a bindery business in Oreland PA.

Nancy Rombach Brown, Haddonfield NJ, wife of BARRY D. BROWN, died suddenly on July 25. A graduate of Bucknell, she was the mother of four children.

WALTER E. BEACH represented the college at the inauguration of Dr. Joseph John Sisco as president of The American University in October. Mr. Beach is assistant director of The American Political Science Association.

ROBERT A. ACKROYD, president of Ackroyd & Williams Advertising, Inc., was instrumental in arranging for tennis superstar Billie Jean King to conduct a free tennis clinic under one of the agency's clients. Bob resides with his wife and family in Mattituck NY.

1957

CHRISTOPHER "KIT" MINICLIER and his family have moved to 1880 Bellaire, Denver CO 80220, after spending seven years in Africa and the Middle East with the Associated Press. Kit is AP's broadcast editor for Colorado.

J. HOWARD WOMSLEY has been elected Member of Council in McCandles PA.

1958

Dr. WILLIAM E. ROGERS was promoted to the rank of full professor of biology at

Shippensburg State College in May.

Rev. DONALD C. THOMPSON received his Ph.D. from U.C.L.A. in June, after which he had a 39-day church-oriented tour of Europe. Don is pastor of Paramount Methodist Church, Paramount CA.

Dr. ROBERT ARKING has been appointed a member of the faculty of the cell and development biology division at Wayne State University, Detroit MI. He and his family reside at 4705 Stoddard Drive, Troy MI 48098.

1959

DAVID W. BARTGES has been named manager of marketing research at Endo Laboratories, Inc., a subsidiary of the DuPont Company. For the past seven years he was senior research mathematician in DuPont's corporate marketing research section.

THOMAS J. deMARINO is serving as president of the Colorado Defense Lawyers Association for 1976-77. He is a member of the board of directors of Colorado Mountain Club and last year completed successful climbing expeditions to Peru in Cordillera Blanca Range. He and his wife (BETSY BARDSLEY) reside in Englewood CO.



David W. Bartges '59

1960

WAYNE C. POLLOCK has been appointed sales manager for coated products for Eastern Fine Paper, Inc., Brewer ME.

He previously held positions with St. Regis Company and Alling and Cory.

CASPER P. BOEHM, JR., Sayreville NJ, has been named school board attorney for the Scotch Plains-Fanwood Board of Education.

Dr. LAWRENCE GREEN is an assistant professor of neurology at Hahnemann Medical Center. Dr. CALVIN STAFFORD '67 recently joined Dr. Green in the division of neurology at Crozier-Chester Medical Center, where Dr. Green is chief of the division.

1961

Dr. RICHARD A. VICKERY, JR., has been elected secretary of the Rocky Mountain Annual Conference of the United Methodist Church. He is in his sixth year as pastor of the Jefferson Avenue United Methodist Church, Wheat Ridge CO. He resides with his family at 6110 Dudley Street, Nevada CO 80033.

1962

Dr. THOMAS S. DAVIS has been named assistant professor of surgery in the division of plastic surgery at the Milton S. Hershey Medical Center of The Pennsylvania State University. A graduate of the University of Pennsylvania School of Medicine, Dr. Davis has been at the Medical Center since 1974 and was chief resident and instructor in plastic surgery.

Dr. JAMES A. STRITE, JR., a certified orthopedic surgeon, has been elected to a three-year term on the Warner Hospital Board, Gettysburg PA.

R. ANDREW HORSLEY, Bala Cynwyd PA, is a member of the session committee of the Bryn Mawr Presbyterian Church in charge of all adult education. He is also president of the Philadelphia Alumni Club.

1963

CHARLES I. WAGNER, M.D., has joined Gastrointestinal Associates, Inc., Abington PA for the practice of gastroenterology and hepatology.

WILLIAM K. SCHANTZENBACH has been approved for membership in the Japanese

Institute of Certified Public Accountants. He has been elected to the board of directors of the Tokyo American Club, elected president of the Tokyo Council of the Navy League of the U.S., and vice president of the Far East Chapter of the Amateur Athletic Union. Bill is employed by Arthur Young & Company in their Tokyo office.

1964

WILLIAM M. McCARTY and James H. Rifkin have formed a partnership for the general practice of law under the firm name of McCarty and Rifkin with offices in Brattleboro and Wilmington VT.

NANCY M. CARLSON is national marketing coordinator of Office Supply Order Systems, a consulting firm in Livingston NJ. She works with commercial office supply dealers and their client companies around the United States and Canada.

WILLIAM E. SMITH has been named head football coach at Haddonfield (NJ) High School. He is chairman of the mathematics department at the school.

CAROLEE BIRCH SMITH has been appointed by the Governor of Maryland to serve a five-year term on the Baltimore County school board. Active in the Pinewood PTA and chairman of the Pinewood Human Relations Committee, she has served five years as board secretary for the county League of Women Voters. She resides with her husband, MILTON, and two sons in Timonium MD.

1965

GAIL THORNHILL SOUTH, Middletown PA, was awarded a master of arts degree in American Studies at the June commencement at The Pennsylvania State University, Capitol Campus.

Dr. JOSIE P. CAMPBELL, professor of English at the University of Rhode Island, taught a course in contemporary American literature in the Dickinson College Summer School Program. Dr. Campbell recently attended a meeting of

the Northeastern Modern Language Association in Burlington VT, where she presented a paper entitled, "The Woman as Hero in Margaret Atwood's 'Surfacing'." She is chairwoman of the Long-Range Planning Committee of the University of Rhode Island, and has served as a consultant for the Women's Studies Program at the Pennsylvania State University, Wilkes-Barre Campus.

JOHN C. ARNDT is now with Gardner International Inc., 106 Suffield Village, P. O. Box 268, Suffield CT 06078.

JAMES R. BRINKLEY, JR., M.D., completed his ophthalmology residency at the New York Eye and Ear Infirmary and then took a one-year fellowship in retinal-vitreous disease at the University of Southern California. He is presently engaged in the practice of ophthalmology with the Honolulu Medical Group. His new address is 1350 Ala Moana Boulevard, Apt. 2208, Honolulu HI 96814.

ROBERT M. BEAGLE, professor in the department of speech communications at Edinboro State College, received the Edinboro Foundation Award for distinguished service to the college and college community. He also received the Distinguished Professor Award for excellence in professional endeavors. He resides with his wife and son at Cambridge Springs PA.

HAROLD J. HARRIS, JR., an associate professor at Millersville State College, was recently elected chairperson of Millersville Counseling and Human Development Department. He was further honored by being elected faculty senator to represent his department at senate meetings. He is a doctoral candidate at the University of Pennsylvania. Harold and his wife reside at 2751 Old Orchard Road, Lancaster PA.

1966

DONALD F. NEIDIG, JR., State College PA, received his Ph.D. in astronomy from The Pennsylvania State University in May.

VIRGINIA HODGE MILLER,

Columbia CT, has been appointed personnel director of Norwich Hospital of the Department of Mental Health in Connecticut.

TIMI L. MINNICH is employed by the First National Bank of Denver as forms control supervisor. He resides with his wife and three daughters at 1507 East 111th Place, Denver CO 80233.

1967

HARLAN E. ABBOTT, II, Rebersburg PA, received the doctor of osteopathy degree at the June commencement of the Philadelphia College of Osteopathic Medicine.

RICHARD C. HOLLINSHEAD received his Ph.D. in science education from Temple University in May. He is presently employed as the science supervisor at Triton Regional High School, Runnemede NJ. He resides with his wife (MARGERY PORCH) and two daughters at 109 Oakmont Road, Clementon NJ 08021.

KAREN SIGLER PHILLIPS has been appointed parish assistant at the United Church of Christ—Congregational in Grinnell IA. She also has a private practice in family counseling. EDWARD PHILLIPS teaches classics at Grinnell College. They reside at 1717 Fourth Avenue, Grinnell 50112.

Rev. KENNETH E. CLAUS, JR., received the degree of doctor of ministry from Boston University School of Theology. He is presently senior pastor of Central Church, Fall River MA, and is a member of the Massachusetts Conference Church and ministry committee.

LORRAINE HOWE FENTON has been promoted to development programmer at IBM's System Communications Division Laboratory, Kingston NY. She and her husband reside at 5 Maurizi Lane, Woodstock NY 12498.

SUSANNE LEE ARCHER, Washington D.C., received her juris doctor degree in May at George Washington University.

JOHN GUSSOW has been appointed assistant general counsel to M. Lowenstein &



Kenneth E. Claus '67

Sons, Inc. John resides with his family at 50 Yacht Club Cove, Staten Island NY 10308.

Capt. JOHN CARL has been assigned to Germany as public affairs officer of the 56th Field Artillery. He received his M.S. in counseling from Radford College, Radford VA. His new address is Hq. 56th Field Artillery Brigade, APO NY 09281.

WILLIAM M. DIFENDERFER, a former PHEAA regional director, has been sworn in as the assistant director of the White House Domestic Council, after having served as staff attorney for the Committee on Education and Labor for the United States House of Representatives.

BARRY R. HAMMOND received a Ph.D. in political science from the University of Pittsburgh.

Dr. JERALD SOLOT, Cheltenham PA, has joined Dr. Carl R. Spease in the practice of general surgery in Lewistown PA. He was recently appointed to the Lewistown Hospital Surgical staff. A graduate of Kirksville College of Osteopathy and Surgery, Dr. Solot won a National Osteopathic Foundation Fellowship for his work with "Auto-Suture Surgical Instruments" and had a paper published in the August 1975 edition of the D.O. Journal. The August 1976 issue of the Journal of the American Osteopathic Association carried another article "Cadaver Nephrectomy in the Community Hospital" by Dr. Solot. He

resides with his wife and son at 35 Grand Parkway, Lewistown PA.

JANE BUCHEN ABBOTT is teaching French at Saint Christopher's School for Boys and is serving as chairman of the Virginia Lung Association's Walkathon. Her husband is a periodontist associated with MCV-VCU. The Abbotts reside at 4501 Newport Drive, Richmond VA 23227.

1968

PAUL H. SILVERMAN is an assistant United States attorney for the Southern District of New York.

MARCIA FISHEL LAVINE is chief reporter for the Tennessee Journal, a weekly newsletter on government and politics. She is also working on her dissertation in Italian history. Marcia resides at 3607-B Wilbur Place, Nashville TN 37204.

KAREN SMITH SELLERS received the master of divinity degree in May from the United Theological Seminary, New Brighton MN. She was the recipient of the historical theology award for being the member of the graduating class with the best scholastic record in historical theology. Her husband is chaplain at the Metropolitan Medical Center, Minneapolis MN.

Dr. ARLEN MEYERS has been appointed assistant professor of otorhinolaryngology at the University of Colorado Medical Center and director of the division of otorhinolaryngology at Denver General Hospital. His new address is 4426 West Pond View Drive, Littleton CO 80123.

ALEX MINTON is a psychologist with the Western Reserve Rehabilitation Center in Northfield OH. ANDREA STICKNEY MINTON is practicing law in association with Charles Christley in Aurora. The Mintons reside at 765 Old Mill Road, Aurora OH 44202.

1969

C. STEWART W. SPAHR, Paoli PA, has been promoted to assistant vice president with Provident National Bank. He manages the Gladwyne office.

ROBERT G. WINDSOR has been promoted to banking officer in national accounts at First National Bank in Dallas TX.

FRANK M. TAYLOR III, is a third-year resident in pathology at the University of South Florida Affiliated Hospitals. He resides with his wife and two children at 2104 East 115th Avenue, Tampa FL 33612.

JOEL HANDLER received his M.D. degree from the University of Pittsburgh.

THOMAS A. MILLER is teaching biology and logic at the Roland Park County School, Baltimore MD. He resides at 500 West University Parkway, Apt. 10-L, Baltimore 21210.

1970

JOHN W. WALKER is working as an environmental protection specialist (air pollution control) for the Pennsylvania Department of Environmental Resources. He resides at 524 South Main Street, Cambridge Springs PA 16403.

CHRISTOPHER M. ABERNETHY received his J.D. degree in June from Duquesne University School of Law. He and his wife (ELIZABETH YOUNG '71) reside at 4163 Maple Lane, Allison Park PA 15101.

HARRIS M. REITER received the master of psychosocial science at the August commencement of Pennsylvania State University, the Capitol Campus.

TUSIE O'BRIEN and CHARLES CHRYSTAL with their two-year-old son are residing at 2431 Stone Drive, Ann Arbor MI 48105. Charles has completed his M.S. in special education at Southern Connecticut State College and is now enrolled in the Ph.D. program in education and psychology at the University of Michigan. Tusie is active in the women's movement and is presently engaged in woman's crisis counseling and the woman's self-help movement in Ann Arbor.

1971

CAROLYN KRUSE MENZIE, State College PA, received a master of business administra-

tion degree in May from the Pennsylvania State University.

MARY J. GASKIN received the J.D. degree from the University of Pittsburgh School of Law, where she was articles editor for the law review. She is presently working on a Ph.D. dissertation in theatre arts.

JONATHAN D. SLOCUM is employed with South Carolina Electric and Gas Company as a technician. MEG GOMAN SLOCUM received her juris doctor degree in May from the University of South Carolina. The Slocums with their daughter reside at 933 Brandon Avenue, Columbia SC 29209.

KAREN ENGLE LAYMAN received a master of divinity degree from Union Theological Seminary in June. An ordained deacon in the United Methodist Church, she has been appointed by the Central Pennsylvania Conference to serve as pastor of the Cocolamus Charge Church.

PHILIP M. MARSTON received his J.D. degree from the University of Virginia Law School in May and is now associated with the law firm Margon Lewis & Backius, Washington DC. He and his wife reside at 3542 South Wakefield Street, Arlington VA.

KAREN SCHOMP is the official court stenographer in Lehigh County Courthouse, Allentown PA.

SUSAN BELOPOLSKY WEINSTEIN received her J.D. degree with high honors in May from Rutgers-Camden Law School. She is associated with the law firm Wolf, Block, Schnorr & Solis-Cohen, Philadelphia PA. She resides with her husband and son at 221 Washington Avenue, Haddonfield NJ.

Mr. and Mrs. WARD HARRINGTON (LESLIE SCOTT '72) have moved to 459 Walnut Street, Columbia PA 17512.

1972

JOHN B. MELVIN is working as an attorney for the Personal Service Insurance Company. His wife, CAROLYN SHAFFER '74, is a French and English teacher at Wehrle High School. The Melvins reside at 5410-F Yorkshire Terrace Drive, Co-

lumbus OH 43227.

J. DONALD CACCIA has been appointed institute coordinator for the Hospital Association of New York State. He and his wife reside in Albany NY.

ESTEBAN A. FERRER III is an associate attorney with the firm of Shearman & Sterling, 53 Wall Street, New York NY. He spent the summer at Fort Huachuca AZ on Army Reserve duty as a 1Lt, Military Intelligence Center.

LEONARD C. HYMES received his M.D. from the New York University School of Medicine in June and is now a resident in the department of pediatrics, Emory University School of Medicine. His address is 1445 Monroe Drive, N.E., Apt. G-9, Atlanta GA 30324.

JANET A. STYERS receives a master's degree in library science from Catholic University in May and was nominated for induction into Beta Phi Mu, the International Library Science Honor Society. She is a librarian with the Montgomery County Department of Public Libraries, Rockville MD. She resides at 12410 Village Square Terrace, Rockville MD 20852.

Mrs. DARBY M. LINE has been appointed director of the Retired Senior Volunteer Program of Oswego County NY. Prior to her new assignment she served two years as director of Oswego County Senior Nutrition Service.

MURREL R. WALTERS III received his juris doctor degree in May from the University of Miami.

MARY E. MOLTRUP and VIRGINIA L. CIESLICKI each received the master of education degree, and LINDA SCHROEDER DIEBOLD received a master's degree in social work from the University of Pittsburgh.

Mr. and Mrs. Michael Snead (ANN REINBERGER) reside at 2823 North Howard Street, Baltimore MD 21218. Ann is employed as coordinator of housing and information services for the Johns Hopkins Medical Institutions.

1973

JOELLEN NARY WALL is a field representative for the American Cancer Society, Westmoreland Unit. Her responsibilities include public education, public relations, service to cancer patients and fund raising. She resides at Willow Brook Apartments, B-5, Greensburg PA 15601.

KAREN SHEIDY KILLEA and her husband are living at 670 Baldwin Avenue, Baldwin NY 11510.

JANET E. SMITH is children's librarian at the Rockville CT Public Library. She received her master's degree in library science from Long Island University and had been children's librarian at the Woonsocket-Harris Public Library.

BARBARA ADAMSON SHAW, Andalusia PA, received a master of science degree from the Graduate School of Hahnemann Medical College and Hospital.

PAUL H. LOEFFELMAN received a master's degree in zoology in June from Virginia Polytechnic Institute. He is now working as a biologist for the American Electric Power Company, Canton OH. He and his wife (CLAIRE MARATTA) reside at 515 Pierce Avenue, North Canton OH 44720.

The Rev. FRANK McGAHEY is serving as minister of the Lasalle and Erie MI Presbyterian Churches. A May graduate of the Pittsburgh Theological Seminary, he was ordained and installed in late summer.

MARK W. STEWART is vice president and general manager of American Distribution Systems, Fort Wayne IN. His address is 2207-2 Abbey, Ft. Wayne 46815.

MARY ANN McCONNELL and BRIAN C. ENGELHARDT each received the juris doctor degree from the University of Pittsburgh School of Law.

LOUIS J. GORSSMAN is working as the public information officer for Cheltenham Township, Elkins Park PA.

KATHLEEN GRADEL TAYLOR is teaching multiply-handicapped pre-schoolers in Charlottesville VA. She resides with her husband and son at

931 Hemlock Lane, Charlottesville VA 22903.

CYNTHIA M. CRAIG has moved to 5250 Valley Forge Drive, Apt. 401 Wapleton, Alexandria VA 22304. She is enrolled in Georgetown University Law Center.

MARIA FLAGG KNOPF is the author of an article commemorating the 200th anniversary of the birth of John Constable which appeared in the August /September issue of *British History Illustrated*.

1974

CAROL ELBERT BURRIS received a master's degree in clinical psychology from Ohio University in June. Her husband, Don, is a Ph.D. candidate in biochemistry at the University of Pittsburgh.

GEORGE K. RUGG received a master's degree in fine arts and JILL MARIE ALEXANDER received a master's degree in classics from the University of Pittsburgh.

DAN GILBERT, JR. has been promoted to assistant director of admissions at Moravian College, including responsibility for all transfer students. He is also a candidate for the M.B.A. program at Lehigh University. His address is 1978-D Valley Park East, Bethlehem PA 18018.

KIM SMITH is a part-time teacher of English and French at Middlebury (VT) Union High School.

JOHN COOLBAUGH has been named assistant director of the Novis Planetarium, Ocean City College, Toms River NJ. He recently completed a two-year planetarium internship at the University of North Carolina.

WILLIAM J. COOK is teaching classics at Tampa Preparatory School, Tampa FL.

STEVEN A. REMSBERG is a third-year law student at the University of Pittsburgh Law School, where he has been elected to managing editor of their *Law Review*. Two of his articles were published in the *Review* last year. Steve's address is 5821 Walnut Street, Apt. 24, Pittsburgh PA 15232.

CYNTHIA EGBERT FOURLAS received an M.A. in administra-

tive science from the University of Alabama in June. She resides at 2508-A 12th Street, Huntsville AL 35805.

MARY JANE McCLUSKEY PULLO and her husband have moved to 210 West Park Boulevard, Median OH 44256. Mary Jane is a bank examiner with the Federal Deposit Insurance Corporation. Her husband is a credit manager for a construction equipment distributor.

JOHN E. COLBURN, JR. is working for Bertholon-Rowland, Inc. in Media PA.

1975

LINDA KORN is attending a Ph.D. program in clinical psychology at Temple University. She resides in Bala-Cynwyd PA.

RAND SKOPAS has been elected vice president of Ransko Inc., Bonanza Sirloin Pit and the Highway 256 Realty Corporation. He resides at 355 Birdsall Road, Farmingdale NJ 07727.

CINDY COURTNEY received a master of arts degree in history from Carnegie Mellon University in May.

CARA BETH REIGART is enrolled in the master's degree program in the School of Library Science at the University of Maryland, College Park Campus. Her address is c/o Mrs. Sally Phillips, 10211 McKenny Avenue, Silver Spring MD 20902.

DAVID H. WILLIAMS III has been awarded a Rotary Foundations Graduate Fellowship for a year's study at the University of Stirling, Scotland. His address is c/o Geddes Hall, Room 554, University of Stirling, Stirling FK9 4LA, Scotland.

JEFFREY C. HOGE, Carlisle PA, has been named an account executive of Communication Services, Inc., public relations and public affairs counseling firm.

1976

MARY-HOLLIS LUBIN is enrolled at American Graduate School of International Management, Glendale AZ.

GEORGE S. BRODY began his legal studies in August at

the West Virginia College of Law. Prior to his graduation from Dickinson, he was elected to Phi Beta Kappa.

The following were appointed to the faculty of Tampa Preparatory School, Tampa FL; IDA N. ASHBURN, French and art; WESLEY S. HAMILTON, English and creative writing; ROBERT G. LISS, science, and CARY A. PAINE, classics.

ELIZABETH J. TAYLOR accepted a teaching fellowship in the classics for 1976-77 at Phillips Academy, Andover, MA.

RICHARD A. REUTERSHAN has accepted appointment as a Latin teacher at Fryeburg Academy, Fryeburg ME.

STEPHANIE BENNETT is an intern in Spanish at Phillips Academy, Andover, MA.

NANCY ANN ISAACS is a member of the first year class of the Medical College of Pennsylvania, Philadelphia PA.

Obituaries

1905—ELIZABETH G. SHELLEY, Mechanicsburg PA, died on June 30 in the Carlisle Hospital at the age of 90. She was a member of Chi Omega sorority, the Cumberland County Chapter of the Daughters of the American Revolution and the Seidle Memorial Hospital Auxiliary. She is survived by a brother, a sister and a nephew.

1910—A. GRACE FILLER, Gwynedd PA, died on July 30 at the age of 87. A life member of the General Alumni Association, she was a member of Pi Beta Phi. She taught for 31 years in the Radnor School District, Wayne PA. She had been active in the Soroptimist Club of the Main Line, the Wesleyan Service Guild, the official board of the Wayne Methodist Church, the DAR and the Radnor Teachers' Association. She is survived by nieces and nephews. She was a sister of Dr. Mervin Grant Filler, the 18th President of the College.

1910—J. HIESTAND HARNISH, Allenwood PA, died in March. He was a member of Theta Chi fraternity.

1911—The Alumni Office has

learned of the death of GRACE STROCK ROBBINS, West Alenhurst NJ.

1917—LEWIS V. COMPTON, Egg Harbor City NJ, died on July 16 at the age of 83. He was a member of Sigma Alpha Epsilon fraternity.

1920—Dr. J. ROLLAND CRAMPTON, retired superintendent of the Wilkes-Barre District of the Wyoming Conference of the United Methodist Church, died on July 14 at the age of 77. A graduate of Drew Theological Seminary, he served from 1946 to 1951 as headmaster of the Pennington School; 1951 to 1957 as headmaster of the Tilton School; 1957 to 1964 as minister of the Ogden Hillcrest Methodist Church, Binghamton NY, and from 1964 until his retirement in 1969 as superintendent of the Wilkes-Barre District of the Wyoming Conference. At the time of his death he was an associate pastor of Elm Park United Methodist Church. A life member of the General Alumni Association, he was a member of Theta Chi fraternity. He is survived by his wife, two sons and a daughter.

1923—Dr. FLORENCE M. A. HILBISH, Mechanicsburg PA, died on September 11 at the Bethany Village Retirement Home at the age of 84. Prior to attending college, she began her teaching career in rural and borough elementary schools. Following her graduation she taught in the Johnstown City School System until 1932 when she pursued her doctorate at the University of Pennsylvania. She resumed teaching at Marietta College until her retirement in 1959. From 1960-64 she taught part time at Lycoming College in their evening school division. During her teaching career she chaired the English department for 19½ years and held the rank of full professor for 23 teaching years. She studied and traveled extensively in the United States as well as in Europe. In addition to writing devotions for the Upper Room, she published three books: "Charlotte Smith, Poet and Novelist (1749-1808)," "The Research

Paper," and "Tales of a Frontier Preacher." A life member of the General Alumni Association, she was a member of the AAUP, AAUW, Modern Language Association, NCTE, CEA and numerous others. She is survived by a sister.

1927—WALTER A. SCHLEGEL, retired vice president of Carpenter Technology Corp., died on August 8 in the Reading Hospital at the age of 71. He was associated with Car Tech for 42 years, retiring in 1969. He was also a teacher of metallurgy at the Berks Campus, Pennsylvania State University and at Temple University. In 1941, Mr. Schlegel was awarded the Henry Marion Howe Gold Medal of the American Society for Metallurgy for the best technical paper of the year. From 1957 to 1967, he served as chief metallurgist at Car Tech's Bridgeport CT plant before returning to Reading as vice president. A life member of the General Alumni Association, he was a past chairman of the Lehigh Valley American Society of Metallurgy and the Daniel Boone Boy Scout Council; a former president of the Muhlenberg Lions Club and a past president of the Alsace Lutheran Church council. He is survived by his widow, a daughter, a son, five grandchildren, a brother and a sister.

1931—WILLIAM H. MCCREA, JR., Newville PA, died unexpectedly at his home on September 1 at the age of 67. A graduate of the Dickinson School of Law, he maintained offices in Newville and Shipensburg and was a past president of the Cumberland County Bar Association. A veteran of World War II, he held membership in the Pennsylvania Bar Association, the Cumberland County Board of School Directors, the Cumberland-Perry Vo-Tech Board. Mr. McCrea was a past president of the Cumberland County Association for Retarded Children, member and director of the Pennsylvania Scottish-Irish Society, and a member of the Cumberland County and Newville Historical

Societies. He served on the Pennsylvania State Democratic Committee for 12 years and served in 1960 and 1961 as the Cumberland County Register of Wills. He is survived by his widow, two daughters, Mary Jane Spencer and LUCY '74; two sons, three sisters, SARAH MCCREA JONES '21, ELIZABETH MCCREA '25, and Mrs. John Morris; and two grandchildren.

1931—JOSEPH R. W. DODGE, Cherryfield ME, died unexpectedly on August 20 at the age of 66. Following graduation from the college, he did graduate work at Columbia, Harvard and Oxford. He then taught at the Country Day School, New Canaan CT. Prior to his retirement in 1975, Mr. Dodge taught English at Phillips Academy, Andover MA. He was a member of Beta Theta Pi fraternity, Machias Valley Sportmen's Club, the British Field Sports Society and the Andover Historical Society. He is survived by his wife, a sister and a brother.

1939—Attorney BERNARD J. KOTULAK, Nanticoke PA, died on June 12 in the Geisinger Medical Center at age 59. While a student at the Dickinson School of Law, he coached the freshman football team. During World War II, Mr. Kotulak served as a lieutenant in the Army Counter-Intelligence Corps in India and China. He was solicitor for the Greater Nanticoke School District and was legal advisor for the Pennsylvania Slovak Catholic Union. He was also legal counsel for the Housing Authority of Luzerne County and was first chairman of the Luzerne County Industrial Authority. Mr. Kotulak was deputy attorney general for the Bureau of Employment Security for the State of Pennsylvania. A life member of the General Alumni Association, he was a member of Phi Kappa Sigma fraternity, St. Joseph's Church, Knights of Columbus, American Legion, and the Wilkes-Barre Law Library Association. At the time of his death, he and his son were associated in the practice of law in Wilkes-

Barre and Nanticoke. He is survived by his wife, two sons, two brothers and a sister.

1940—GERALD E. KAUFMAN, New Cumberland PA, died on July 3 in the Harrisburg Hospital at the age of 57. He was mayor of New Cumberland for the past 20 years and throughout his tenure was active in regional civic affairs. He was a retired assistant manager and bond representative of the Insurance Company of North America and had recently been employed by Myers Oldsmobile. A member of Sigma Alpha Epsilon fraternity, he was a veteran of World War II. Prior to being appointed mayor in 1955, he served on the New Cumberland borough council for four years and was a member of the Governor's Justice Commission. He was a member of the Tall Cedars, Consistory, the Masons, VFW, American Legion, Lion's Club and Baughman Memorial United Methodist Church. He is survived by his wife, two daughters, a sister and five grandchildren.

1949—ROBERT D. LOWE, Baltimore MD, was killed on the island of Tortola, British Virgin Islands on April 28 when his rented Land Rover went out of control. The former proprietor of the Boone-Elder Company, wine and spirit shop, was on a two-week vacation. He had recently sold the company in order to travel and was on his first trip at the time of his death. A life member of the General Alumni Association, he was a member of Theta Chi fraternity. A Phi Beta Kappa graduate of the college, he received his M.A. from Northwestern University in 1952. Mr. Lowe had served as chairman of the Benjamin Rush Associates.

1951—PAUL H. GRONBECK, Oxon Hill MD, died on August 17 at the age of 54. A veteran of World War II, he was a program analyst for the Air Force at the Pentagon at the time of his death. A life member of the General Alumni Association, he was a member of Eureka Lodge No. 302, F &

AM, Mechanicsburg; Tall Cedars of Harrisburg and Our Savior Evangelical Lutheran Church, Temple Hills MD. He is survived by his widow, a son, a daughter and his parents.

1959—G. KESSLER LIVEZEY III, Aberdeen MD, died unexpectedly at his home on

July 20 at the age of 37. He had taken over the family lumber business when his father died several years ago. Kes had been engaged in the construction of homes in the Bar-Kess Heights section of Aberdeen. Active in civic organizations, he was a member of the Middle

Atlantic Lumbermen's Association. Kes had recently been sworn in as president of the Aberdeen Rotary Club and was a member of the Scottish Highland Society, Chamber of Commerce and the Maryland Country Club. A member of Beta Theta Pi, he was active in

the fraternity's alumni affairs and had served most recently as president of the House Association. He is survived by his mother and a sister.

1976—The Alumni Office has just been notified of the death of RICHARD MOORE, Hyndman PA.



Running back George Washington dashes across a mud-slickened Biddle Field for first down yardage in Dickinson's stunning 17-6 upset of the highly touted Widener Pioneers. Coming into the game, the hard-hitting Pioneers were riding comfortably on a 15-game win streak and ranked sixth nationally in NCAA's Division III.



The General Alumni Association

President

Robert B. Jefferson '68

Secretary

Walter M. Fish '54

Vice President

Mary G. Specht '57

Treasurer

George Shuman, Jr. '37

Alumni Secretary

George F. Stehley '62

ALUMNI TRUSTEES

John D. Hopper, Esq. '48
107 North Front Street
Harrisburg 17101

Vincent J. Schafmeister, Jr. '49
St. Peters Hospital
315 South Manning Blvd.
Albany NY 12208

Mrs. Marion Darragh Faucett '32
R. D. 2, Box 538
East Stroudsburg 18301

Dr. John H. Harris '48
224 Parker Street
Carlisle 17013

ALUMNI COUNCIL

Term expires in 1977

Dorothy Harpster '28
343-A Burd Street
Shippensburg 17257

John C. Arndt '31
1469 Jericho Road
Abington 19001

Clarence B. Hendrickson '38
532 Alta Vista Avenue
Harrisburg 17109

G. Kenneth Bishop '51
624 South Hanover Street
Carlisle 17013

Dr. George M. Gill '54
2 Ridge Terrace
Short Hills NJ 07078

Mrs. Mary Stuart Specht '57
135 Conway Street
Carlisle 17013

Andrew C. Hecker, Esq. '65
717 Wyndmoor Avenue
Wyndmoor 19118

Robert B. Jefferson '68
1003 Kenwood Drive
Mason Run
Pine Hill NJ 08021

Rosalyn Robinson, Esq. '68
6464 Germantown Avenue
Philadelphia 19119

Richard Orr '74
310 Hale Street
Pennington NJ 08534

Term expires in 1978

Lester T. Etter '34
717 Noble Drive
Carlisle 17013

Herschel E. Shortlidge '34
905 Mason Avenue
Drexel Hill 19026

Mrs. Margaret B. Burtner '41
10800 Gainsborough Road
Potomac MD 20854

Dr. Earl M. Barnhart '54
901 Glendale Court
Carlisle 17013

Walter Fish '54
18 Berkshire Drive
Strafford, Wayne 19087

Mrs. Ann Lemkau Houtp '59
24 Blackburn Road
Summit NJ 07901

John J. Curley '60
5908 Osceola Road
Bethesda MD 20016

Dr. Kermit B. Gosnell '62
133 South 36th Street, Suite 104
Philadelphia 19104

Samuel Asbell, Esq. '66
1109 Sea Gull Lane
Cherry Hill NJ 08003

Katharine E. Bachman '75
33 Washington Square
Hayden Hall
New York NY 10011

Term expires in 1979

Mrs. Ruth S. Spangler '35
3725 Elder Road
Harrisburg 17111

Austin Bittle '39
13943 Jarrettsville Pike
Phoenix MD 21131

Ellis E. Stern, Jr. '49
Box 788, 1207 Scott Drive
Coatesville 19320

Dr. John M. Kohlmeier '56
475 Voltz Road
Northbrook IL 60062

LCDR Elizabeth G. Wylie '61
4601 North Second Road
Arlington VA 22203

William Gormly '63
503 Olive Street
Pittsburgh 15237

Victor C. Diehm, Jr. '65
27 Twain Circle
Brookhill, Conyngham 18219

Mrs. Hope Brown Zug '69
1331 Monk Road
Gladwyne 19035

Mary Glasspool '76
Episcopal Divinity School
99 Brattle Street
Cambridge MA 02138

Edward M. Lamson '66
66 Long Wharf #5-N
Boston MA 02110

Life Membership: A Life Membership in the General Alumni Association is available at \$25. Gifts are tax-deductible and are used to support *The Dickinson Alumnus*. Send Check to the Alumni Office, Dickinson College, Carlisle, Pa. 17013.

Dickinson Alumni Clubs: Information on Dickinson Alumni Clubs, which are located in many areas across the country, may be obtained by writing to the Alumni Secretary, Dickinson College, Carlisle, Pennsylvania 17013.

