

# DICKINSON

*Alumnus*

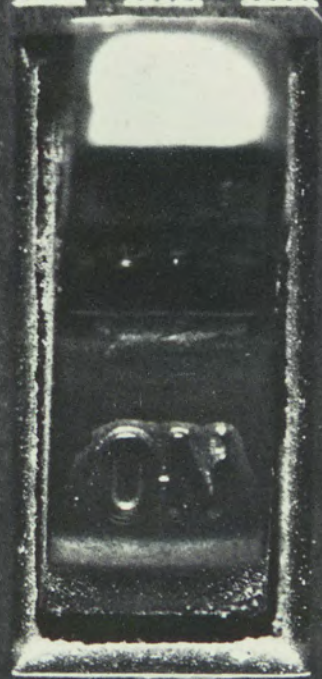

In this issue:

Annual Fund Report  
A Look at Energy

NOVEMBER 1977

**CONSERVE ENERGY**

**Turn Off Lights If Not Needed**

# Fall Term Begins



**Statement of Ownership, Management and Circulation:**

Date of filing: September 21, 1977. Title of publication: The Dickinson Alumnus. Frequency: Four times per year. Location of known office of publication and general business office: Alumni Office, Dickinson College, Carlisle, Cumberland County, PA 17013. Publisher: Dickinson College. Editor: George F. Stehley. Owner: Dickinson College. Known bondholders, mortgagees and other security holders: None.

**Extent and nature of circulation:**

	Average no. each issue preceding 12 months	Single issue nearest filing date
Net Press Run	15,500	20,000
Free distribution	15,000	16,774
Total distribution	15,000	16,774
Office use, left over, spoiled after printing	500	3,226
Total	15,500	20,000

I certify that the statements, made by me above are correct and complete.

George F. Stehley, Editor

The ...  
**DICKINSON COLLEGE**  
*Alumnus*

Volume 54

Number 4

November, 1977



## THE WEATHERVANE

Did you know there are fossils in Althouse? Now that is a provocative question which might be leading to some kind of undergraduate-type answer. But no, this is not an exposé of dull, antiquated lecturers. It isn't a story about the geology department's display cases either.

Quite literally there are fossils in Althouse. In the limestone blocks which make up the walls it is possible to find trilobites and brachiopods.

Surely there are some in the walls of Bernard, said the observer whose questionable logic posited that the classical department's residence there made it mandatory. Or what about Old West? All the Dickinson buildings, except for dear, odd, Denny, are of limestone and what is in one should be visible in the others, you say?

Strangely enough a cursory inspection did not reveal many fossils in the blocks of the other buildings. Professor Noel Potter, when asked about this lack, suggested that the blocks may be from different strata in the same quarry or even from different quarries, all local. The geologist says the fossils are about 450-500 million years old. Trilobites, by the way, have a horseshoe crab shape; brachiopods are clam-like in shape—and all are very small, requiring one to assume a nose-length approach.

Perhaps it does not make you smile, this business of fossils. To observe grown people looking closely at a building's walls in the twilight, with now and again a voice wafting over a bush to say, "Here's one. Oh, this is a beauty," did strike this writer's funny bone. It also brought about her own peering acquaintance with the trilobites in the Althouse walls. Intellectual curiosity you understand.

NLW

- 3 Anthropology and the Energy Crisis**  
*John Kirwin summarizes some student research.*
- 5 Servants— Or Villains?**  
*A physics professor looks at energy and appliances.*
- 7 Here Comes the Sun**  
*Solar heat is one energy solution says Liz Murphy.*
- 10 The College**  
*Short items about curriculum, promotions, publications, and appointments:*  
**Jim Reilly on a Golden Opportunity, 10**  
**A faculty wife looks at the sabbatical experience, 11**  
**Will Bill solve the barnacle question?, 13**
- 15 Sports**  
*Jim Reilly talks about a winning team.*
- 16 Dickinsonians in the News**  
*Newspaper mention of alumni*
- 19 Taxes and Charitable Giving— Taxpayer and Donor**  
*Joe McHugh describes charitable remainder trusts.*
- 20 The 1976-77 Dickinson College Gift Report**
- 44 Personal Mention**  
*Engagements, marriages, births, deaths, activities*

### THE COVER

Orientation period at Dickinson generates a variety of expressions on the faces of students, faculty members, and parents as pictures on the opposite page and back cover indicate.

© Copyright Dickinson College 1977

Dickinson College does not discriminate against applicants and students on the basis of race, religion, sex, color, and national or ethnic origin.

The *Dickinson Alumnus* is published by Dickinson College, Carlisle, Pa. 17013 each August, November, February and May. Second Class postage is paid at Carlisle 17013. George F. Stehley '62, editor • Nancy Lee Winkelman, director of publications • Jeanne L. Hockley, Department editor.

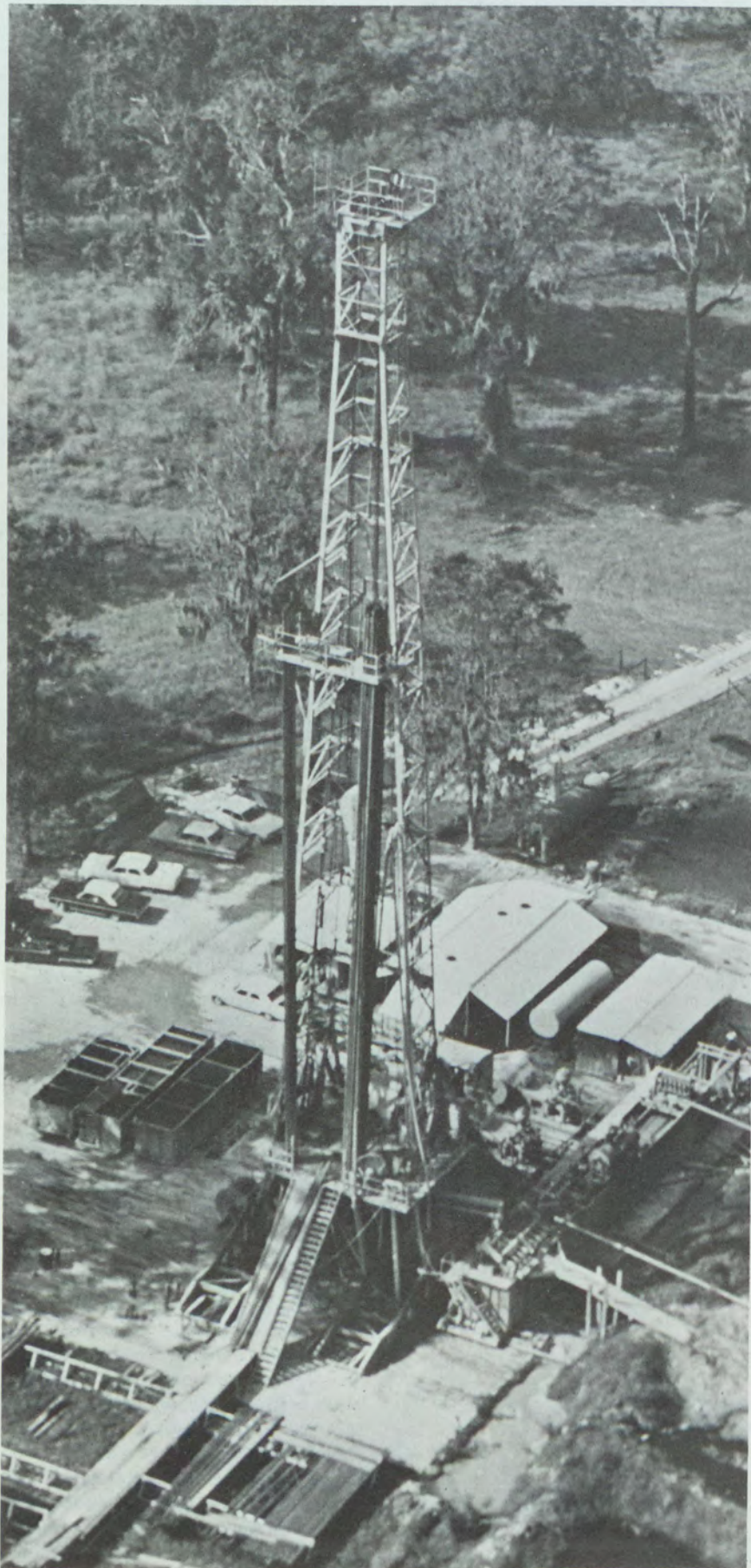

## ENERGY

The word energy these days is almost always coupled with that other word—crisis.

It has been called a crisis without a shortage and a crisis that is not visible. And not everyone is convinced that it even exists.

And yet: There is a 3½ percent per year rate of increase in the use of energy. Coal, oil and gas are finite resources. An MIT scientist has predicted that our oil will run out in ten years. Another, more optimistic, scientist, puts the end 20 years away.

A television program on energy mentioned three possible ways to slow down the rate of energy consumption: more solar energy, more insulation, more coal production. One commentator sees more imagination and more technology as solutions. Some Dickinson writers look at the energy crisis in this issue—and three of them, the students whose combined research is on page three, don't think technology is going to do it for us.

The November 1977 issue got started a bit before energy was so dramatically brought to the nation's attention. There was a chance remark last fall about a class studying ecological anthropology and that sounded intriguing. Then the class, along with the rest of us, ran into the winter of 1976-77 and an issue on energy happened.

The Dickinson magazine does not solve the possibility of crisis; it has no such pretensions. It suggests some problems, offers a few facts, and answers one or two questions. NLW

# Anthropology and the Energy Crisis

John Paul Kirwin, III '78

Despite the frigid temperatures of the 1976-77 winter, students in Prof. Wade Seaford's ecological anthropology class exhibited a peculiarly warm reaction to the whole discomfiting occurrence. The energy crisis produced by, or merely exacerbated by the atypically cold weather, provided an excellent opportunity for devotees of ecological anthropology to apply its methodology to a concurrently unfolding phenomenon.

What has anthropology to do with a modern problem such as the energy crisis? This is exactly the question which might be asked by those who think of anthropology as the discipline of moribund civilizations and defunct species. These same individuals shake the foundations of Old West each year as they ridicule the value and relevancy of a liberal arts education.

Anthropology attempts to understand man, his culture, his society—in brief, all those instrumentalities which have made possible his survival. Ecological anthropology proposes to solve this conundrum—man's survival—from the perspective of man's relationship to the environment. The most recent impetus in ecological anthropology has focused on the investigation of "system's disruption"—studying the exception which proves the rule. This is exactly what occurred in the Northeast United States last winter when plummeting temperatures fostered a massive systems disruption resulting in isolated cities, factory closings, unemployment, and a plethora of other disquieting impositions, even including death.

Professor Seaford's class consisted of three students: Martha Thompson, Art Wasserman, and myself. It approached the immediate response of American culture and, in a more extended dimension, American culture's

response to an emerging energy crisis, from the viewpoint of ecological anthropology. The investigation was developed from three perspectives: economic, technological, and political.

Martha Thompson explored the economic ramifications of the energy crisis. The outcome was a shocking exposition of the complexity and interdependencies of an American "survival system," based on energy. Fossil fuels serve as the main staple of the American energy guzzler. Martha discovered that the 1976-77 winter was a lucid demonstration of the disruption which will occur if a cut-off or even a shortage of these fuel sources develops.

Consistent with anthropology's holistic approach, Martha continued by comparing American culture to other cultures which demonstrate a comparable level of interdependency. For example, she found that the Yir Yiront, a primitive Australian tribe, was unable to make a total cultural adjustment to a changed environment when a fundamental aspect of that culture was altered. The result was the disintegration of the society. American culture is faced with a similar need to adjust in toto. Technology alone is not going to be the answer.

Art Wasserman investigated technological capabilities and potentialities existing in the United States. Once again the facts were hardly a cause for celebration. The U.S. is indeed an energy guzzler. With only 6.5 percent of the world's population, we consume 35 percent of the world energy reserves. No small portion of this amount is due to waste. Art continued by establishing the veracity of the energy shortage. Fossil fuels by their very nature are unreplaceable and thereby limited. Presently 96 percent of our total energy supply derives from this source. Con-

clusion: we are rapidly approaching the exhaustion of an energy source upon which we are almost totally dependent.

Art further determined that though the technology to expand utilization of present energy sources exists, it will serve only as a temporary ameliorative. The technology to use new forms of energy (solar, nuclear, geothermal, wind, etc.) has been stultified and must now be rapidly developed. How very strange that we are so dependent on an unreplaceable fuel source when, on a worldwide scale, two weeks of solar



John Kirwin '78

energy radiated on the earth equals all known resources of coal, oil and natural gas!!!

The third phase of the investigation, the political response, was developed by me. With the rise of the modern state, it is the political sphere which has become the causal nexus for response to challenges—and therefore, for societal adjustments and adaptations. The Presidency, currently oc-

(Continued on page 4)

**"the future . . . will necessarily be very different from the present."**

ENERGY, continued from page 3

cupied by Jimmy Carter, is the focal point of response-initiation in the United States. Carter, immediately confronted with the energy crisis upon entering office, attempted to go directly to the root of the problem. His initial efforts were directed at changing American values, the source of the energy crisis.

A mixture of what Toynbee called "apathetic fallacy" (disregard for nature) and a protean American belief that technology can overcome any challenge are at the very root of the energy crisis, my research indicates. Working initially through a symbolic blitzkrieg, Carter attacked these American values at an esoteric level. Emphasis on conservation was a primary aspect of this program. President Carter has recently admitted the failure of this attempt. More substantive measures, including a Department of Energy, are currently characterizing the political response. My investigation determined that regardless of the nature, scope, and intensity of the challenge, it is the political sphere which must direct and initiate the American cultural response.

The energy crisis, despite the fortuitousness of its development for ecological anthropology students, is a very real danger to American society. Moreover, the apathetic fallacy so strong in American culture may be maladaptive to the point of being lethal. Flooded towns, skyscrapers and atomic reactors built in earthquake-prone areas, complex aqueduct systems, droughts, exhaustion of nature's ability to absorb waste, and even the present energy crisis, reflect a dangerous societal attitude. Perhaps the technological specialists might open their purviews to a more variegated approach to solving societal problems. The avenues of approach are



**Art Wasserman '80**

undoubtedly multitudinous and multifaceted in pursuit of the juggernaut of progress.

Whatever the future holds, our study of ecological anthropology suggested that it will necessarily be very different from the present. American man and his culture are still adjusting and adapting; evolution has not ended. The configuration of any culture is so dependent upon its technological base, and thereby its energy system, that American culture will undoubtedly be greatly changed as it adapts to altered energy sources. Periods of change, despite the obvious possibility for chaos, also present enormous potentialities for positive gains.

Fear-feeding scenarios of modern dark ages to the contrary notwithstanding, a total cultural response initiated and properly directed by the political sphere could provide rewarding and



**Martha Thompson '79**

comfortable living for our species indefinitely. The direction of society, if it is to survive and make use of change, must be innovative and must also respect a holistic comprehension of man's development qua *Homo sapiens*. Using A. N. Whitehead's imagery we must not only keep a close eye on the deck of the vessel upon which we're moving, we must also be attentive to the stars and constellations which have been time-worn points of reference. Anthropology, as exemplified by this stimulating class, may share in this process. Most certainly a liberal arts education is relevant. In the final analysis it may very well be the creative, diversified, and adaptive students such as those of Dickinson College who will best be able to direct society in its response to future challenges.



## Servants — Or Villains?

*John Luetzelschwab*

If our house is our castle, appliances must be our servants. With the rising cost of energy, can we afford to keep all these servants?

Appliances have become a part of our life; we purchase them at will and expect to have enough energy to operate them as much as we want. But when the electric, gas, or oil bill comes there are flailing of arms, stomping of feet, and shouting: "Turn out the lights! Off with the stereo! Throw out the electric can opener!" After this ritual, frustration sets in: frustration at our inability to pinpoint just which appliances are the villains. Which appliances use a lot of energy and which ones use only a little?

For most homes in this country, the biggest energy user is the home heating system. In the central Pennsylvania area, the cost of home heat can account for 60 to 80 percent of the total home energy bill; the exact amount depends

on the type of heating fuel used. The second largest user is the hot water heater: it can account for about 10 percent of the total energy bill. Contestants for third place include the clothes dryer, cooking appliances, refrigerators and freezers, and the air conditioner. These four use about the same amount of energy in an average home, but the exact ranking in any individual home depends on the family's habits. Generally the lights use less energy than any of the above appliances, but in some homes they can use more if a lot are left on.

How much energy does each appliance use? If a home uses either gas or oil for only heat or hot water, the bills do indicate the energy for these needs. However, the monthly electric bill shows the total energy used by all the electrical appliances, not the energy

used by each appliance. A home has a multitude of electrical appliances, and the contribution of each can be small, but a small amount of energy each month can become a lot of energy over the lifetime of the appliance.

With few exceptions, the cost to operate an appliance over its lifetime is as much or more than the purchase price. A \$400 refrigerator, for example, can consume between \$500 and \$2000 worth of electricity over its 15-year-lifetime, the exact amount depending on the size and efficiency of the refrigerator and the cost of electricity. A \$200 air conditioner can cost from \$200 to \$500 to operate over its 10-year-lifetime. Even a 60¢ light bulb can use \$3 worth of electricity before it burns out. The only notable appliances that cost less to operate than to purchase are the solid state television, the microwave oven, and the first appliance deemed unnecessary in time of an energy crisis—the electric can opener.

*(Continued on page 6)*

**"If you reduce the use of some appliances, you will need to change your way of living."**



*SERVANTS, continued from page 5*

And, the only reason the first two cost less to operate than to purchase is because their purchase prices are high.

We still have the question of how to conserve. You can save energy in two basic ways: reduce the use of appliances or reduce the wasted energy. If you reduce the use of some appliances, you will need to change your way of living. Not using the clothes dryer means that you will have to spend time and your energy hanging clothes outside to dry. If you reduce the inside room temperature during the winter, the furnace uses less energy but you need to change your way of dress. That awful looking sweater you received from a favorite aunt for Christmas all of a sudden looks good—it can keep you warm.

To reduce waste, however, you generally do not need to change your way of living. First you need to spend some time, effort, and probably money, but after taking some initial action, you can go on living as before. Adding insulation to the house can be a hot, dirty, and even expensive job, but you can reduce the heat loss for the lifetime of your house. Or you can spend a little extra time to find the most efficient model of an appliance. You may have

to pay more for it (though not always the case), but once you have it you save energy every time it is used. The most efficient model of some sized air conditioners can use about half the energy of the least efficient model; the difference in operating cost can be enough to pay for the air conditioner itself.

When shopping for appliances, you may have difficulty finding the most efficient models. Presently only air conditioners, refrigerators and freezers have any energy information available. Air conditioners have the Energy Efficiency Ratio (EER) listed on each unit. Although the EER values range from 5 to 12, any unit with an EER of over 9 is considered an efficient model. When purchasing a refrigerator or freezer, look for the expected monthly consumption on the unit or ask the dealer for the information. Refrigerators use from 50 to 200 kilowatt-hours per month, depending on the model and size, and would cost from \$450 to \$1800 to operate over 15 years if you pay 5¢ per kilowatt-hour. For clothes washers and dishwashers, look for the models that use the least hot water. (Ask the dealer for the instruction manual, the information should be there.) When purchasing a television set, look for the lowest wattage (listed on the back of the set).

Under a new federal program all appliances are being checked for energy consumption and this information will be available to the consumer in the near future. Listed on each appliance will be the expected energy use per month or per year and the expected cost of this energy. The values listed will be for average conditions and energy costs and may not be close to your actual operating costs. However, by comparing the values for the different models you can determine the most efficient one.



**John Luetzelschwab**

**JOHN W. LUETZELSCHWAB** is associate professor of physics and chairman of the department of physics and astronomy. A graduate of Earlham College, he received the M.A. and Ph.D. degrees at Washington University.



# Here Comes the SUN!

Liz Murphy '78

An increasing number of homeowners is joining the ranks of sun worshippers. They are not concentrating on the cosmetic effects of the sun, but are exploring it as a practical energy alternative.

Though solar energy is a relatively new field without any statistics indicating long range success, the exorbitant and climbing fuel prices of gas, oil, and coal have already convinced many that it is the solution to today's energy situation.

The principles behind the use of solar energy are extremely simple. Candie Wilderman, assistant professor of environmental studies at Dickinson College, summarizes them as three basic processes—collection, storage and distribution of the sun's energy.

What Professor Wilderman refers to as collection is capturing the sun's rays in "collectors" which are typically constructed of clear glass plates covering black metal absorber plates mounted on either a roof or a wall at an angle to the southern sky. Insulation under the absorber plates prevents heat loss out of the back side of the collector and the clear coverplates serve as insulation on top, creating what is called a "greenhouse effect."

The number and size of the collectors vary in relation to the size and capacity of the system. They heat either water, air, or oil, all effective mediums of heat transmission, and the medium travels from the collectors by means of insulated pipes or ducts to an insulated energy storage tank located either near or in the building.

The heat is then transferred to the hot water tank or air ducts by a heat exchanger, usually coils of metal tubing or a fan blower. Most systems are designed to fulfill 50-80 percent of a

household's energy needs and have an average capacity of four to five days storage of energy. The remaining quarter or so of needed energy is produced by a secondary source such as oil, wood, or traditional electrical resistance energy.

Among those who have already begun planning for a solar future are several members of the Dickinson College faculty and administration.

Kenneth and Priscilla Laws, both physics professors at Dickinson College, are in the midst of drawing up a design for a complete solar home which they plan to build themselves in approximately a year and a half. Their home will be equipped with a solar hot water and a solar space heating system, the combination of which will supply the major portion of the household's energy needs. Since no solar system is 100 percent efficient, the remaining energy will be supplemented with oil and wood.

The Laws' primary motivations for building a solar home are environmental, economic and political.

The solar hot water and space heating systems are integral parts of the environmental scheme of the Laws' future

building which includes a composting toilet, a large underground root cellar, and a natural wood interior and exterior. Since solar energy does not produce any energy pollutants, as do all other forms of energy, the Laws' home will be a study in complete ecological living.

The economic prospect of free fuel is, of course, very appealing to the Laws, but they are personally more attracted to the political implications of solar energy.

Both agree that solar energy gives one a "sense of independence," an independence of the government and utility companies in particular. Priscilla Laws sees solar energy as a means of "redirecting the goals of technology from bigness to something people can understand and even fix. Solar energy is simple to understand. One doesn't need engineers or technology to fix a solar system. The individual can fix it." Ken Laws describes solar energy as a movement towards "a positive lack of dependence on a large scale operation."

Ron Doernbach, registrar of Dickinson College, plans to retrofit his present home with solar energy, not only with hot water and space heating systems, but also with a heating system for his swimming pool. Like the Laws, his plans are still in the future, possibly two years. In the meantime he is working on the installation of two systems which will be complementary to future solar systems and are economically beneficial at the moment. The first is complete insulation of his home, which Mr. Doernbach feels will repay itself in savings on his fuel bill in one season. The second is a modern wood stove for

**"Though solar energy is a relatively new field... fuel prices of gas, oil, and coal have convinced many that it is the solution..."**

*(Continued on page 9)*

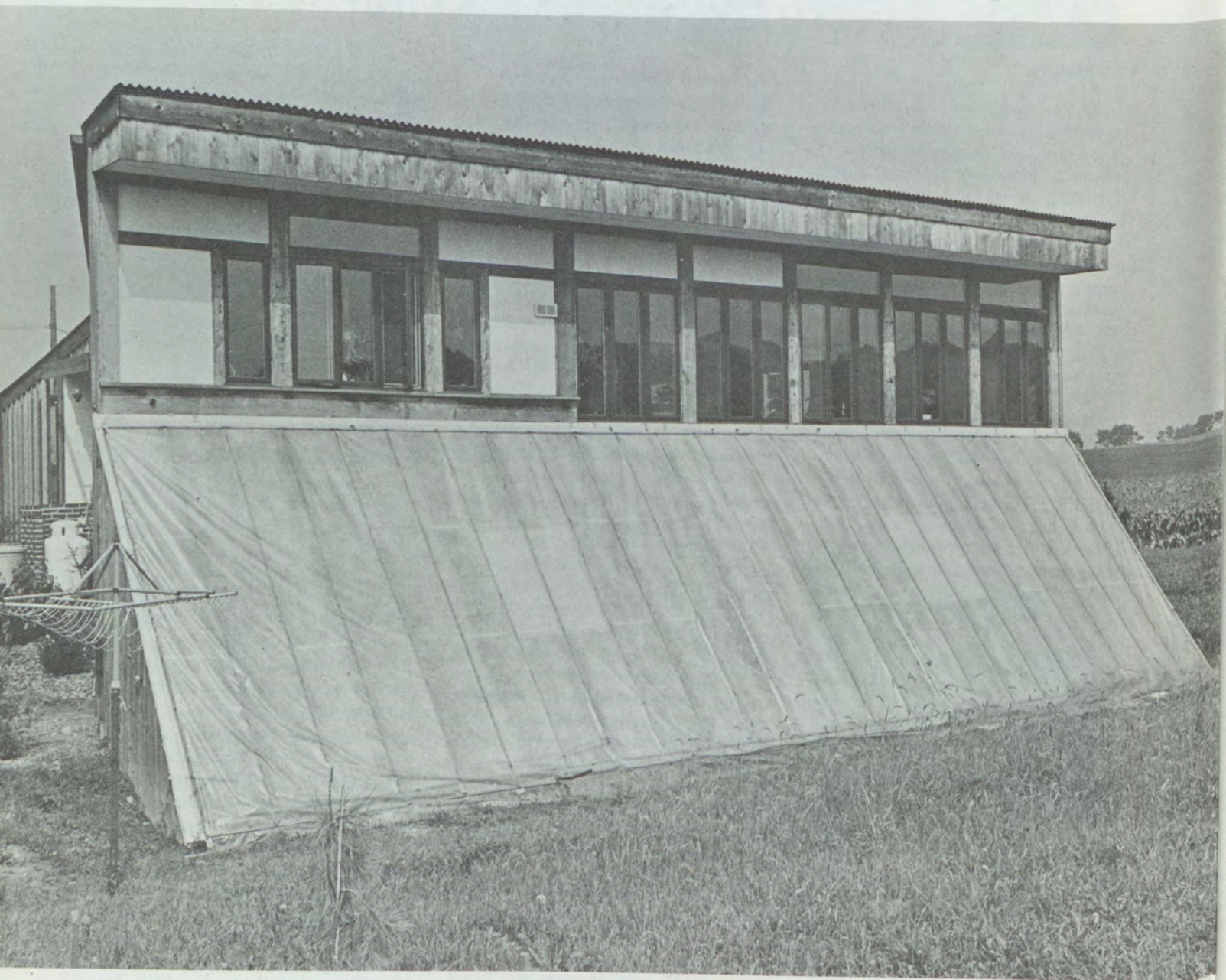

The solar home of Prof. Marvin Israel is located near Boiling Springs. Covered with plastic in the foreground is the solar collector.

**“ . . . will save approximately \$600 over his last season’s fuel bill.”**

*SUN, continued from page 7*

heating and cooking which will become the secondary source of energy when he eventually installs the solar systems. When the two sources, solar and wood, do finally operate together, Doernbach estimates he will save approximately \$600 over his last season’s fuel bill.

Though Doernbach is hesitant to invest in a solar system right away because of the experimental quality of solar materials, such as absorber plates which tend to either deteriorate or decompose, he believes “the cost of energy today and a likely 10 percent increase in future fuel prices still make solar energy economically worthwhile. Some parts of a solar system (storage tank, distribution system, etc.) will be retained even if others are not. You can always modify and add on to a system.”

Doernbach is also very adverse to feeling dependent on a single utility company for all his energy needs. “I want to be as independent of a black-out as I can be.”

Up to this time, Marvin Israel, a sociology professor at Dickinson College, is the only member of the Dickinson community and one of few in the area to have already completed a solar home. Professor Israel is, in fact, two years ahead of everyone else. Whereas many are just now becoming interested in solar energy, the Israel house was built two years ago in a cooperative effort with a Japanese architect then in Philadelphia, Frank Kawasaki, and a plumber from Mt. Holly Springs, Frank Snyder.

His house is a three bedroom, 1,600 square foot structure with one wall serving as the heat collector. This heat collector consists of black painted corrugated aluminum roofing covered with a sheet of fiberglass for insulation. Heat is captured in a “flat plate trickle

collector” in which a “trickle of water flows along the wall, is heated by the sun, then drops to a basement tank where the heat is transferred to and held by rocks. A fan blows through the heated rocks and the air is distributed around the house.”

An oil fired water heater and wood stove provide the additional supplementary energy for the house.

While Israel does cite the “political/personal” aspect of individual independence as a plus for solar energy, his major motivation in building and investing in a solar home was an economic one. Last winter, when everyone doubled heating bills, he spent a total of \$150 on oil and wood for the season’s heating.

Obviously Israel’s solar home was a good economic investment and he is concerned that others, in particular the college, are ignoring the economic advantages of solar energy. He feels most people have waited too long to acknowledge the fact that solar energy is a practical, worthwhile solution to the nation’s energy problems. “What gets me, is that three years after I planned my own (solar) system, . . . everyone and his brother . . . here are acting like they’ve rediscovered the wheel.”

The future for solar energy is getting brighter every day. Government solar subsidies and grants given out by the

Energy Research and Development Administration (ERDA) and a future prospect of free fuel make solar energy an appealing energy alternative. The initial investment in a solar system can be great, from \$1,500 to \$7,000, depending on the size and type (handmade or commercial) of system, but solar energy is the only energy source whose prices are decreasing with time. Therefore, as the industry becomes larger and solar companies start manufacturing on a greater scale, prices of solar materials will eventually drop to the point where everyone will be able to reap the benefits of some form of a solar system.



**Liz Murphy '78**

**LIZ MURPHY '78** is a senior majoring in English literature. She is an intern the fall semester with the Communications and Development division. Liz also is one of the College’s career assistant counselors, advising senior and junior English majors on career possibilities.

### SIX PROMOTED

At fall convocation President Sam A. Banks announced the promotion of six members of the faculty. Dr. Robert D. Sider was promoted from associate professor to professor of classical languages. Professor Sider graduated from the University of Saskatchewan and received M.A. and Ph.D. degrees from Oxford University. He was awarded the Lindback Award for Distinguished Teaching in 1973-74. The new professor has been a member of the faculty since 1968.

Raised from assistant to associate professor were: Kathleen W. Barber, physical education; R. Leon Fitts, classical studies; Marvin Israel, sociology; Fred C. Petty, music; and Dieter J. Rollfinke, German.

### ARCHIVES ADDS ITEMS

Because of another librarian's suggestion, the Dickinson College library has recently received two treasured items. Dorothy Williams Baker '38, high school librarian in Glenshaw, suggested to Mrs. Albert W. Sloan that she send to Dickinson two documents relating to her great grandfather. The college now has in its archives a diploma dating October, 1815 and presented to George Thomas Martin and also his certificate from a literary society dated August 12, 1819. As the college's archivist wrote to Mrs. Sloan, "The college diploma is especially treasured since it bears the signature of Professor Thomas Cooper. We have earlier diplomas but I think this may be the first one with his signature." Mrs. Martha Sloten added that she thought perhaps Dr. Martin was inspired in his medical studies by Professor Cooper.

Dr. George Thomas Martin was the eldest son of Dr. Ennalls Martin and was born at Easton, Maryland, April 17, 1793. After graduation from Dickinson in 1815, he took his medical degree at the University of Maryland. He practiced in Easton and Denton on Maryland's Eastern Shore and also in Baltimore. Dr. Martin died in 1860.

His father attended the Newark

*(Continued on page 11)*

## Golden Opportunity

*Jim Reilly*

Few of us, including myself, take full advantage of opportunities when they present themselves. You will find that this oversight is especially true of opportunities that are right in our backyards. How many times have visiting friends embarrassed you by knowing more about your city or your community than you do? This lack of initiative in investigating opportunities is especially true in college communities. Students usually have ample chance to examine both cultural and social affairs, but usually they forfeit these occasions because they are either too busy or too tired to attend. At least, that is the excuse they use. Which is why it is nice to write about a student who has seen an opportunity and seized it.

Susan R. Fisher graduated from Dickinson in January, 1977 with a B.A. degree in psychology. While at Dickinson, Susan became interested in the field of deaf communication. Thus, it was only natural that she was excited when she learned that Dr. David Denton, superintendent of the Maryland School for the Deaf, was scheduled to speak to her anthropology class in deaf communication. Unlike some of us, Susan took the time to attend the lecture.

Dr. Denton had recently returned from a tour of Great Britain where he had lectured on the philosophy of total communication for the deaf. For over 100 years, educators had argued over whether sign language or oral communication was the most natural method of communication for the deaf. Under the concept of total communication, Dr. Denton stressed that neither method is superior, but that if the two methods were combined and amplified hearing was used, the total system would be of great benefit to the deaf community. At the conclusion of his lecture, Dr. Denton remained so that he could talk with interested students. Again, Susan was there. First, Susan wanted to hear more about Dr. Denton's philosophy, but, as she was planning a trip to Europe, Susan also wanted to know more about Great Britain. In the end, Susan got more information than she had planned. Dr. Denton not only gave her a list of some of the educators he had met on tour, but he also gave her his personal letter of introduction.

At this point, I am supposed to say something clever and trite such as: the stage was now set. So, I will. The stage was now set. Sometime in the spring of 1977, with Dr. Denton's lists in hand, Susan arrived in Edinburgh, Scotland to do some sightseeing. While there, she visited Dr. G. W. G. Montgomery, professor of the applied psychology unit at the University of Edinburgh. In Susan's own words, "They rolled out the red carpet." Dr. Montgomery had one of his assistants take Susan on a tour of the University and of the nearby Donaldson School for the Deaf where the University was engaged in ongoing research. Dr. Montgomery's research concerned the field of vocational guidance for the deaf. Susan was given the opportunity to observe various classrooms in session, discuss teaching methods with the instructors, and even fingerspell with some of the children. Since Dr. Denton's visit, the instructors had begun to increase their knowledge of manual communication and its usage in the classroom. When Susan returned to Dr. Montgomery's office she received quite a surprise. Dr. Montgomery suggested that Susan do her postgraduate work at the University of Edinburgh. Naturally, Susan grabbed at the chance and, with Dr. Montgomery's help, she was easily accepted into the program.

As of August, Susan began one year of postgraduate work, under the supervision of Dr. Montgomery, in the field of vocational guidance for the deaf. Susan will also hold down a part-time job as a research assistant at the Donaldson School for the Deaf. After she completes her year of study, Susan hopes to return to the United States and earn her master's degree in counseling. As you can see, Susan is well on her way to that goal.

So, the next time you have an opportunity to do something, do it. Have the initiative, as Susan Fisher did, to turn an ordinary opportunity into a golden opportunity.

**JIM REILLY '77** is a member of the admissions staff.

## The College

(Continued from page 10)

Academy in Delaware and in 1777 was apprenticed to Dr. William Shippen, surgeon general of the army under George Washington. He was commissioned surgeon's mate by Congress Hospital in June, 1777 and was assigned to the hospital in Bethlehem, where he served during the Revolutionary War.

## ALUMNI, FACULTY PUBLISH

"Too Many X-Rays Can Make You Camera-Shy," *Prevention*, July 1977, Emmaus, Priscilla W. Laws, associate professor of physics.

"Sympathy Cards and Death," *Theology Today*, July 1977, Charles H. Lippy '65.

## PRESIDENT NAMES DEAN

During the summer President Banks announced the appointment of Dr. Leonard S. Goldberg as dean of educational services.

President Banks said in his announcement that Dean Goldberg brings to

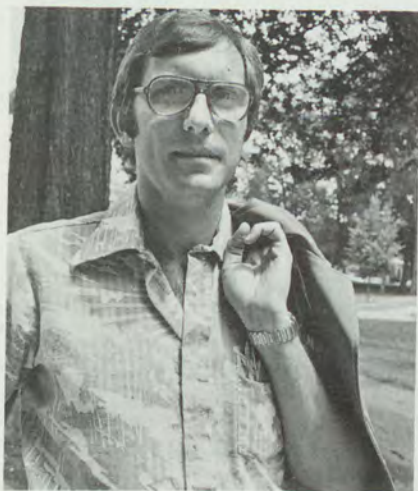

Dean Leonard Goldberg

Dickinson valuable experience gained during four years as vice president for student affairs at the University of Maine at Presque Isle. Prior to that he was dean of students at Roger Williams College in Rhode Island.

(Continued on page 12)

## Sabbatical in Israel

Mary Helene P. Rosenbaum

The first time we left America for Israel, our ship sailed two days after the assassination of Robert Kennedy. While we were gone, the eruption of Columbia University in New York City and the power assertion of the Black Panthers in Chicago made headlines. Reading the newspaper abroad, one got the impression that the United States had become one vast smoking ruin.

Two years later, when it came time for us to say goodbye to Jerusalem, (for the moment—no one ever really leaves that city) Israeli friends asked, "Aren't you afraid to go back to America?" Well, yes.

And when we settled in the quiet rural town of Carlisle, or revisited our home towns in Illinois, Americans wanted to know, "Weren't you afraid over there?" Well, yes. During our sojourn in the Holy Land, terrorists had bombed the supermarket, the open-air produce market, and the Hebrew University cafeteria, all places my husband and I frequented. Once we left our children with friends and went on a camping trip to Galilee. We bedded down in the open under the Golan Heights the first night. The night before, there had been shelling there; the night after, there was shelling again in that place, but the night we camped out, Katyusha rockets were aimed at Jerusalem . . . where the children were.

Before we returned to Israel for a sabbatical last year, an Arab-American friend who is much involved in the political situation said, "I sure hope everything is all right, if anything happens to you I'll be really unhappy, but I'd have to say, 'They shouldn't have gone.'" Well, thanks.

This time around we found Israelis less incredulous that we still call America home. Their lifestyle is still arduous and shows no immediate prospect of getting easier. The mood has sobered since the '73 war. Enemies are all around, prices and taxes skyrocket, the government rots from within. Sound familiar?

A cabinet minister makes \$8,000 a year. A modest three bedroom apartment costs \$45,000. Coffee costs exceed ours, and meat is a once or twice a week treat.

A married man may spend two

months out of each year in the army reserves, risking his life on subsistence pay. Meanwhile, his wife comes home from work and rests up to take her turn on civil defense guard duty, hauling a heavy gun up and down the shadowy streets at midnight.

My parents' apartment complex in Waukegan boasts its own swimming pool and tennis court. My in-laws in Highland Park have four TVs, three of them color. We eat meat every night. In Pennsylvania, our house is waiting, the house we never bother to lock unless we're going to be gone for more than a day. People say, "Aren't you glad to be back?" Well, yes.

And other people say, "Didn't you just love it over there?" Well, yes.

Certain images stay in the mind, and I don't mean the price tags on beef.

Attending a Roman Catholic mass said in Hebrew, and in the Jewish manner—no kneeling, but a dip and bow of obeisance—matzo for communion bread—and a young man in Israeli uniform lifting the chalice of the Eucharist under the white-washed arches of a catacomb-like chapel on one of the main streets of new Jerusalem.

Being entertained in a Moslem Arab village—the hostess barefoot, eyes filmed with trachoma, talking enthusiastically in a language I don't speak. At the same time, she communicates in one I do understand—her hand stroking and kneading my arm, my shoulder, my cheek, while she presses upon me the hospitality of her spotless parlor and a glass of mint tea.

Outside, a low, blackened brick structure mounds against a housewall. Inside it is the fire upon which the village's bread is baked. A call brings forth an occupant, a young woman who has been tending the baking, squatting on the far side of the coals, deep within the oven. She stoops through the tiny opening and proffers the hot, flat cake she has just finished. Her brow is beaded with sweat, her bare feet are gray with ashes . . . but her long embroidered white dress and flowing Muslim headcloth are immac-

(Continued on page 12)

## The College

DEAN, continued from page 11

Dean Goldberg is a graduate of the State University of New York at Oswego and earned his master's and doctor's degrees at Ohio State University. He is a member of the National Association of Student Personnel Administrators and served on the executive board of the association's New England division. He also belongs to the American Personnel and Guidance Association, the American College Personnel Association, and Phi Delta Kappa.

Also new in the student services division is Denise M. Grycky '77. Denise will serve in the newly-created nine-month position of coordinator of campus activities. She will have primary responsibility for scheduling events and operation of the college calendar. This job replaces the position of coordinator of housing and programs. Denise graduated magna cum laude with a major in Spanish. She is a member of Phi Beta Kappa, Wheel and Chain, and Sigma Pi.



Denise Grycky '77

(Continued on page 13)

ISRAEL, continued from page 11

ulate, her gold nose and ear rings gleam. The bread is a gift.

At a filling station near the King David Hotel one morning, a man stops his donkey by the gas pump, firmly inserts the nozzle, and the indicator numbers begin to spin. The beast stands solidly. Only a closer investigation on the far side of the pump reveals the tiny jerrycan strapped to the animal's side.

In the garden of Hebrew Union College, two people are introduced and politely greet each other with good wishes for the Jewish New Year that is about to occur. Neither realizes, during this interchange in Hebrew, that one of them is a Moslem, the other a Christian.

Once I sat nursing my sick infant in the public ward of a hospital during visiting hours. After some time, a woman in the dress of the strictly Orthodox Jew stumped toward me with fire in her eye. Knowing the Orthodox disapproval of the nudity of even as much as the arm, I began to marshal defensive arguments in halting Hebrew. I didn't need them. "I've been watching you," she said in an indignant tone, "sitting there for hours and nursing that baby. Don't you know your milk will dry up if you don't have enough to eat and drink? You get down to the coffee shop right now. I'll watch the baby."

And there are the million details that make up the fabric of daily life. The marvelous bounty of fresh produce all year round. The calm of a Sabbath afternoon. Taking an entire morning on a purchase, because time has to be allowed for drinking coffee, for chatting, and for haggling . . .

Being smartly whacked across the shins by an elderly woman's shopping bag as she dives to get onto the bus before you . . . and you were standing aside to let her on in the first place. (There is a theory that Israel's secret weapon, invincible in war, unwavering in peace, is The Old Lady Corps.)

The ambrosial savor of a roasted chicken when it's the first bite of meat you've had in a week. The omnipresent crunch and nibble of toasted seeds.

Never being smiled at by cashiers or salespeople: "We are not servile. We left that in the ghetto." Always being helped by total strangers when you need them: "We're all Jews together." "But I'm not Jewish." "Never mind, Jewish,

not Jewish, it's the same thing. We're all Jews together anyway."

Spending all day in a clinic, filling out forms, standing in queues, even for a simple prescription for a skin salve. Never having to worry that medical expenses will cripple your family, or that you won't be able to afford the best care.

The merciless glare of the afternoon sun, the dust, the parched wind. Then coming inside to the invariable cool of shuttered rooms, thick walls, stone floors, high ceilings, a twining breeze, and a glass of iced pomegranate juice.

Those same bare, cavernous rooms in winter, a driving rain howling outside and seeping through the cracks, everyone huddled cosily around the cheery glow of a kerosene burner, eating thick bean soup and crusty bread.

The memorable sight of the golden walls of Jerusalem on a spring evening heady with jasmine.

"Will you go back?" they ask us here. "You will come back," they tell us there. Well, yes.

**MARY ROSENBAUM** is the wife of Dr. Ned Rosenbaum, associate professor of religion and classics. During their sabbatical year in Israel, Mrs. Rosenbaum did a series of articles for her hometown paper, *The News-Sun*, in Illinois. This material is reprinted with that paper's permission.

## The College

(Continued from page 12)

## Visiting Scientist

Bill Jeffries

Willy Elliot from Dickiebird U. was the nickname given me by Hy Marx, curator of reptiles and amphibians at the Field Museum of Natural History in Chicago, when I arrived there in the early summer of 1975. Hy is the museum's version of Woody Allen and informality is his way of life. Hy is very familiar with Dickiebird U. because he hired Harold Voris away from Dickin-

a little over a week!

The offspring of the barnacles are released as swimming larvae less than 0.1 mm. in length and they go through several molts before becoming the cypris larvae which settle on the snakes. The cypris larvae have two antennae equipped with sensitive bristles to explore landing sites, suction cups and cement glands for temporary and permanent attachment respectively. Whether in response to the micro-ornamentation on the scales of the snake or to current, the larvae "know" which is the head end of the snake and attach in the proper attitude so that the barnacles can make maximum use of their feeding appendages, with minimal effect from drag as the snake swims.

It seems obvious enough that any small, soft-bodied creature would derive protection while living on such a hospitable and self-sufficient host, but intimate associations between organisms usually are of mutual benefit. How could the snakes possibly benefit? A favorite hypothesis is that the barnacles, being soft and succulent, may be attractive as lures to the fish upon which the snake feeds. In the turbid waters of the river mouths, it would be advantageous for the snakes to have clues as to when prey are nearby. To date, however, fish removed from snake stomachs have not, in turn, been found with barnacles in their mouths or upper digestive tracts.

The relationship is all the more intriguing because of the fact that this barnacle, unlike even its closest relatives, is host specific on sea snakes and has not been reported on any other creature or substrate. How could the relationship have evolved? What factors interact to make it mutually beneficial? Why is it that the barnacles are present in increasing numbers, head to tail, along the snake, and most numerous on the tail? These are just a few of the questions that stimulate us to pursue this interesting association.

Will Bill and Harold get to go to the Straits of Malacca and the South China Sea to seek answers to these and other questions? Will the little beggars give up their secrets? Tune in this time in a year or two and, hopefully, we'll have some answers.

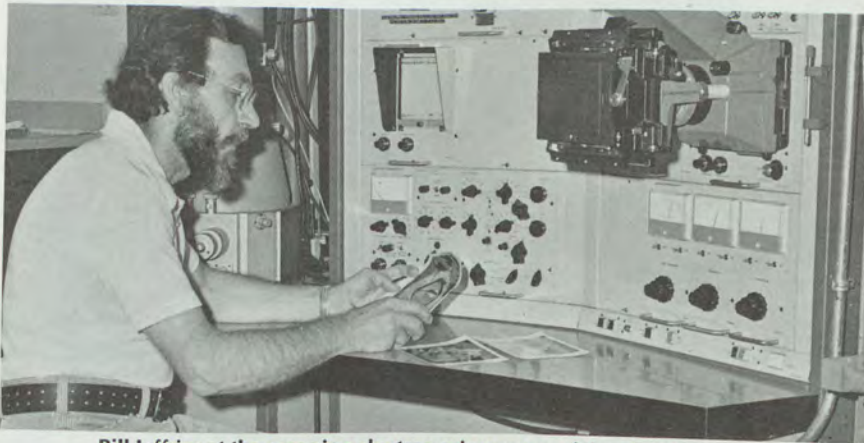

Bill Jeffries at the scanning electron microscope of the Field Museum.



A light microscopic photograph of the Cypris larva of the barnacle.

**BILL JEFFRIES** is professor of biology. In recognition of his ongoing research on the biology of sea snakes, he has been given an honorary appointment as research associate in the department of zoology of the Field Museum of Natural History. According to E. Leland Webber, president, "These appointments, which are for a five-year term and renewable, are intended to honor active persons who frequently use the Museum's resources or collaborate with members of its staff in their research. The title does not impose any specific obligation on your part, rather it enables us to express the relationship that exists between you and the Museum and to facilitate collaboration on scientific matters."

(Continued on page 14)

son's biology department in the spring of 1973. Where he dredged up the Elliot to go with Willy, he alone knows.

Harold and I are working together on a project which is just one facet of his research on venomous sea snakes. It involves examination of an intimate association between members of two very diverse groups, arthropods and vertebrates, hence the collaboration of an invertebrate zoologist and a vertebrate ecologist.

The organisms being studied in this biological association are small, fleshy "goose" barnacles and sea snakes, which evolved from land forms. The former, hardly more than a centimeter in length, live on the snakes which are 20 to 100 centimeters in length. The barnacles are filter feeders on plankton and the snakes are carnivorous on several species of fish. The association is not true parasitism because the attachment of the barnacle does no harm to the host's tissues. Indeed, the barnacles are sloughed off every time the snake sheds its skin. That may be as frequently as every 2-3 weeks, perhaps as often as once a week in very young snakes. Imagine, having to complete a life cycle and produce viable offspring in

# The College

(Continued from page 13)

## Woodside Honored

The Dauphin County commissioners have named an 18-bed juvenile detention center for Robert E. Woodside '26. The commissioners cited the Dickinson trustee for "a dedicated life as a selfless public and community servant who has exemplified the finest traditions of our American republic."

Woodside, who lives in retirement in Millersburg, is a former Dauphin County Juvenile Court and State Superior Court Judge. He spent nine years as a member of the Pennsylvania House of Representatives and also served as a state attorney general.

## Students Clean Appalachian Trail

In September, about 30 Dickinson students helped clean up four miles of the Appalachian Trail. These four miles fall within the boundaries of the state park which encompasses Fuller and Laurel Lakes not far from Carlisle. The rest of the trail, extending from Maine to Georgia, is cleaned and cared for by Appalachian Trail clubs. Because this four-mile section of the trail falls within the boundaries of the state park, no club takes responsibility for it.



During the past few years Carlisle area high school students have cleaned up the trail in the spring. Trash, of course, collects on the trail during the

whole year and the College students felt it was necessary to clean the trail in the fall as well.

The four-mile section stretches between the park headquarters at Pine Grove Furnace and Woodrow Road. Michaux Road, which leads to Camp Michaux, conveniently bisects the trail halfway between these two points creating two sections of two miles each.

The students were divided into two groups, representatives of the local ROTC unit and the local chapter of Alpha Chi Rho. Al Norris '78, one of the organizers of the project, points out that the activity "shows a concern on the part of a greatly diverse number of students over the condition of the natural resources of this country. This project has demonstrated that ROTC and fraternity members are actively involved in serving the community and are an integral part of college life."



Above, members of Alpha Chi Rho worked on the Appalachian Trail; Below, with them were members of the Dickinson ROTC Unit.



## Paper Battles and Human Victories

Jim Reilly

Sports are funny. Logically the team entering a game with the best statistics should win. The final result should be the same as answering a math problem: the team that has consistently gained the most yards, allowed the fewest yards to be gained against it, and has the best past won-lost record should emerge victorious.

The equation is as simple as two plus two equals four. Only, sometimes the answer comes out three and the team that looked so good on paper loses. Paper victories just do not stand up in a real contest. As a wise old coach once said, "Statistics don't win games; people do."

It is that human element that makes sports exciting. This year, Dickinson has a very human, spirited, and exciting football team. Entering its first two games, the football team had lost the statistical paper battle. The Red Devils were estimated as 20 point underdogs to a continually tough Moravian team. However, as I said, that was on paper!

For the first time in five years Dickinson won the opening football game by defeating Lycoming College 7-3. Gaining momentum from the victory, Dickinson went on to trounce Moravian College 18-0. Hopefully the team will be able to continue these winning ways.

This year's team is full of stories of dedication and determination. Coming into the season, the phrases used to describe the team were, "small in both size and number," and "inexperienced." These phrases are still accurate, but what the squad lacks in size, number, and experience, is more than compensated for by a large dose of spirit.

Sophomore offensive guard Jay Steinman is a perfect example of the type of spirit that I am talking about. As a freshman, Steinman saw little playing time. Some of the reasons he did not play were because he is only 5' 10" tall, weighs 180 pounds, and because he suffered a separated shoulder in high school.

Realistically Steinman knew that he could do little to increase his size and weight, but he knew he could improve his shoulder. To that end, Steinman had his shoulder operated on over Christmas vacation. He later used his summer vacation to strengthen his shoulder by lifting weights and exercising. Currently Steinman is starting at offensive right guard and is doing a good job. In a game situation, it is not unusual for him to face a defensive tackle who is 40 or more pounds his superior.

Lack of playing experience was also a team concern. This year, juniors Paul Saucier and Lloyd Shaffer are starting as defensive tackles. Shaffer had had limited playing experience, but Saucier had never before played defensive tackle. In fact, Saucier sat out last year's entire season.

So far, the coach's worry over lack of experience has proved to be no worry at all. In Saucier's first outing, he distinguished himself by sacking the quarterback a few times and earning the Red Devil award for outstanding play by a lineman.

With two games under their belts, Shaffer and Saucier have combined to completely shut down the other team's rushing attack and on more than one occasion they have caused a confused quarterback to hurry his pass. I might also add that the entire Dickinson defense has been spectacular.

Contrary to what you believe, sports are not all work and concentration. The rigors of summer camp must be paced with some humor. During this year's camp, Mark Gorscak, starting offensive center, broke the tedium by announcing his candidacy for the Heisman Trophy. The rugged, six-foot, 195-pound junior signed a few autographs and enlisted some team members to act as his press secretaries.

To date, no votes have been cast for Gorscak, but the boys are still trying. The phrase of the day has been, "Gorscak for Heisman, of Gorse." A balance between levity and seriousness must exist if a team is to survive and this

team has that balance.

I cannot say enough for the total commitment team members demonstrate to each other and to the game. Seniors Washington, Johnson, Shannon, Miller, Yazvac, Fahey, Dowell, and Worthington add experience and leadership to the young team.

Worthington, Jonson, Yzvac, and Miller know their way around on defense. All four men can truly be characterized as smart, hard-hitting players. Washington, Shannon, Dowell, and Fahey play a similar roll on offense. The first three players add quickness, speed, agility, and a scoring threat, both on the ground and in the air, to the team. Captain Jack Fahey is recognized as the total leader of the team.

In recent seasons, Wilbur "Goby" Gobrecht has had to play the role of "good" loser more often than he wanted. This was not easy for a head coach who wants to win and Goby wants to win. In Dickinson's victory over Moravian, Goby had the chance to run up the score. The Red Devil's were in complete control of the game. Instead of running up the score, Goby put in his second unit.

In the past, other colleges have not treated Dickinson as fairly and with as much class. I, for one, am very proud that Coach Gobrecht is representing Dickinson College. With the victory over Moravian, Goby proved that he is truly a "class" coach.

A winning season always sharpens and expands the recognition given to a team. I hope that the Dickinson Red Devils have that winning season; they want it and they deserve it. If everything, however, does not go their way, you should recall with pride the individuals and their personal victories. In the end, it is the individual who really counts.

By virtue of a 4-0 winning streak, the Red Devils went as high as second in the Lambert Bowl rankings of Division III Eastern colleges. The record now is 4-2 (as of October 24) with three games remaining.

# DICKINSONIANS IN THE NEWS

## Volunteers for Nepal

John K. Walsh '75 is now in Nepal for the Peace Corps. The volunteer completed orientation sessions in Georgia during July and left for Nepal from there. He will help build community water supply systems.

John received his B.A. in Eastern Religion and has been working on his M.A. in Buddhist Studies at the University of Washington.

## Pankin on TV

The ABC-TV program which began this fall, "The San Pedro Beach Bums," co-stars Stuart Pankin '68. Stuart is playing "Stuf," the congenial patsy of

the five members of the Beach Bums. After leaving Dickinson he went to Columbia University for graduate work in theater and was working as an actor in New York when asked to go to Los Angeles to try out for the new show.

## She Found OZ

Sue Rosenfeld '70 is in Senegal teaching English for the Peace Corps. After training in Sakar, the country's capital, she started a two-year stint. For Sue it is a matter of going down the yellow brick road to OZ. With a master's degree from Columbia University Teacher's College, Sue is one of the Peace Corps' senior members at 29. She has taught school in Elizabeth,



Sue Rosenfeld '70

New Jersey, lived in New York City's International House and lived and studied in Italy.

OZ, Sue told her hometown paper, is any land where she can settle down, learn to know the people, give and receive something of value. At the moment this happens to be in West Africa.

## Reports from Bed

According to *Editor and Publisher* C. C. Miniclier '57 got an AP exclusive story without getting out of bed—and he couldn't have gotten out of bed if he had wanted to.

Recovering in a hospital following spinal surgery, the Denver newsman developed a story on the continuing paralytic effects of the controversial swine flu vaccine. His first clue to the story was the arrival of another patient who walked into the room where Miniclier was being treated. The man complained of difficulty in speaking and by the following morning was unable to speak at all. Doctors diagnosed his illness as Guillian-Barre', the paralyzing syndrome that halted the national vaccine program.

Later Miniclier learned of another case in the same hospital and some checking with state and national health authorities followed.

## Library Honors Her

Sally Spangenburg Small '51 received the Fourth Annual Award for Outstanding Contribution to the Pennsylvania State University Libraries. She was nominated by the staff at the

(Continued on page 17)



In June, LTC Edward Halbert '59 (left) accepted command of the 1st Squadron 4th Cavalry. The ceremony was held in the cavalry tradition with mounted color guard and old style cavalry uniforms. Highlight of the change of command was when LTC Halbert was presented the squadron colors by Brigadier General John H. Johns.

LIBRARY, continued from page 16

Berks Campus Library. The staff's nomination mentioned that the Dickinsonian is "congenial, straightforward, dedicated, and involved."

The librarian is immediate past chairman of the University Faculty Senate where in four years she became the only person ever to have run for and won all three elective posts of secretary, vice chairman and chairman. She is perhaps the first librarian in the country to chair a major university senate.

Mrs. Small graduated from Dickinson with a major in biology. She holds a master of science in library science degree from Drexel University and is doing further graduate work at Temple. Her husband, Lewis, a '52 graduate of Dickinson is a dentist. Their son, William, is a member of the class of '79.

### Arm Comes to Life

Dr. David C. Rilling '62 will never forget the sight of Jesse Masarjiaan's arm coming back to life. Rilling was one of two surgeons at Grand View Hospital in Sellersville who saved Masarjiaan's arm. It had been severed in an industrial accident.

With Dr. David C. Rising, an orthopedic surgeon, Rilling, a vascular surgeon, performed the rare and delicate operation. It is believed to be the first of its kind in the Philadelphia metropolitan area.

"As soon as we hooked up the artery and his blood started pumping, his arm changed from a lifeless, pale hunk of flesh into living, pink tissue," Rilling recalls. "You could see before your eyes that life was being restored. If that sounds very dramatic, that's because it was."

### No Rusting for Him

The Rev. G. Hurst Paul '22, retired Methodist minister, received the *Seattle Times* Humanity Award in recognition of "selfless acts which often go unrewarded." For decades he has been known as a no-charge repairman for the bicycles of neighborhood children. Also, in the afternoon Mr. Paul works at a youth center where he takes special interest in getting young people in touch with jobs. Mr. Paul, who has three honorary doctorates, says he is no great humanitarian, "just an ordinary man who doesn't want to rust out in retirement."

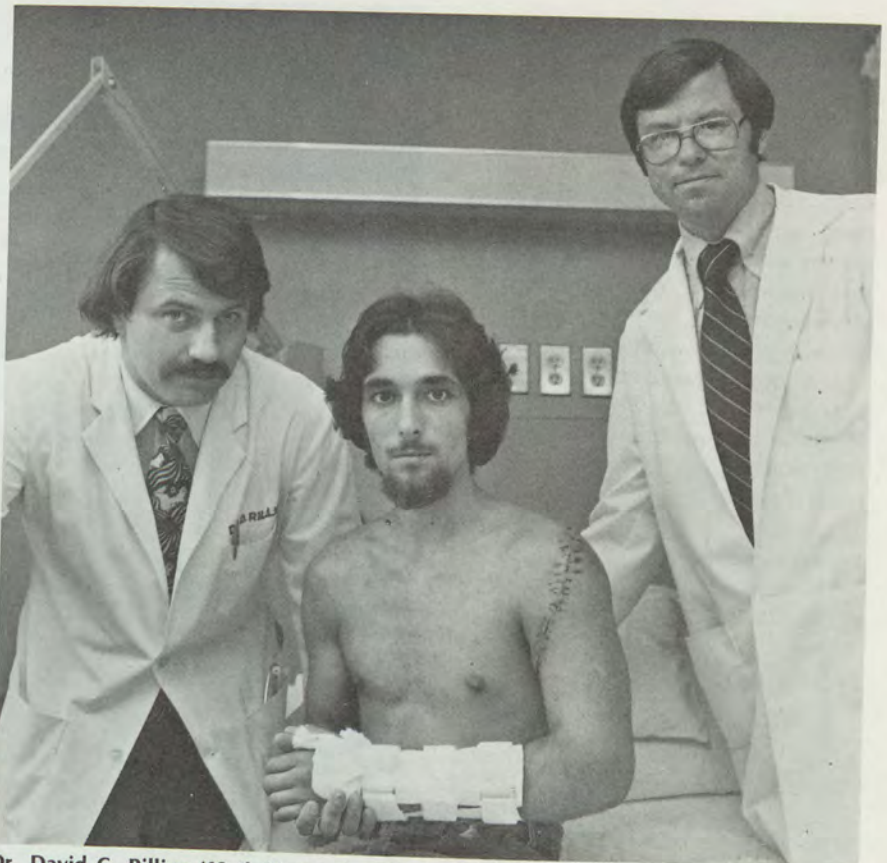

Dr. David C. Rilling '62 (left) stands with Dr. David Rising and their patient, Jesse L. Masarjiaan.

The Rev. Mr. Hurst says, "It required some 25 years of newspaper work and a wasted decade as an Air Force officer (colonel) in war-blasted Europe to convince me I should have become a minister at the start, instead of just for my final 15 pre-retirement years."

In his letter in answer to a request for a picture, the retired minister and honored Seattle resident wrote, "I never was much of a credit to Dickinson, currently or later, but some day I shall

return and see if East Hall and Old West and the old chapel building and some splendid courting trees have survived interim generations."

### They Won

M. P. "Pat" Potamkin reminisced recently in the *Philadelphia Inquirer* about his days as the athletic director at Shackamaxon Boys Club during the Depression. When the mortgage tycoon, as the *Inquirer* identified him, graduated from Dickinson he could not get a job and in 1933 WPA sent him to Shackamaxon. The paper said, "Pat Potamkin cut a pretty distinctive figure in Fishtown 45 years ago. Fishtown was predominately Irish and Catholic and Meyer P. Potamkin was a Jew from Fourth and Queen in South Philadelphia."

Apparently he not only coached at the boys club but also at Immaculate Conception, the parish grade school. He got that job because the Mother Superior needed a coach for the eighth-grade team and decided that Potamkin loved children. In 1938 his team had a chance for a championship but ran into

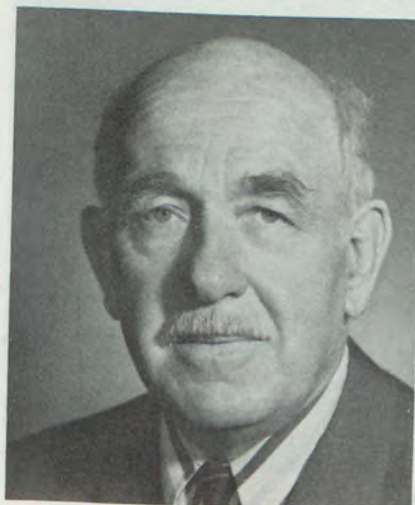

G. Hurst Paul '22

(Continued on page 18)

a conflict with confirmation services. Potamkin went to call on the late Bishop Lamb and told him of the problem. The Bishop did not cancel confirmation services but did move them up a few hours. The eighth graders wore basketball uniforms under their communion suits and when services were over, were rushed to the tournament in a waiting police wagon.

And they defeated St. Patrick's for a coveted title at the St. Joseph's Prep Invitational Tournament, a moment that Potamkin told the *Inquirer* he would never forget. But he added that he would never forget the meeting with Bishop Lamb either.

"It was the nearest I've ever been to royalty," Potamkin said.

### Not Handicapped.

Jeff Bohrman '67 is deaf and has tunnel vision and limited speaking capacity—and a post doctoral fellowship at the Oak Ridge National Laboratory in Tennessee.

Jeff told *The Sacramento Bee*, "I have never regarded myself as handicapped." He recently added a doctorate in physiology-pharmacology from the University of the Pacific School of Pharmacy to his bachelor's in biology from Dickinson and a master of science degree in pharmacology from the University of Illinois.

"I try to think of myself as normal



Paul Walker '21, for 50 years a columnist and the senior active newspaperman in Central Pennsylvania, is the 1977 winner of Dauphin County's top prize for conservation and recreation. Walker was given the Chairman's Award of the Dauphin County Parks and Recreation Department in September. (Mr. Walker is on the left.)

... The odds in this world are not against me," he told the newspaper. Married and the father of two children, Bohrman explains that people with handicaps "should not feel sorry for themselves because of their problems or feel that a handicap limits their usefulness as a human being."

### Pope Greets Corsons

Private audiences with Pope Paul VI usually are reserved for dignitaries or for special occasions. But Dr. and Mrs. Hampton P. Corson were received privately by the Pope for a more personal reason. Dr. Corson's father, United Methodist Bishop Fred Pierce Corson, and Pope Paul became acquainted at the Second Vatican Council and have continued their friendly relations through the years. The Corsons received an official invitation to meet the Pope during a visit to Rome in the spring.

Dr. Corson is a 1949 graduate and his wife (Mary Ellen Dykstra) graduated in 1952. The physician is president of the medical staff of Conemaugh Valley Memorial Hospital and director of the high risk maternity center at the Johnstown Hospital. Bishop Corson was president of the College from 1934-1944 and a trustee from 1944 to 1967. He retired in 1968 as resident bishop of Philadelphia. In 1963 he became the first Protestant leader to receive an honorary degree from a Catholic school when St. Joseph's College of Philadelphia awarded him a doctorate of letters.



Pope Paul VI talks with Dr. and Mrs. Hampton P. Corson at the Vatican in Rome.

# Taxes and Charitable Giving—Taxpayer and Donor

Joseph J. McHugh

Most of our lives we have been reminded that there are two inevitables: death and paying taxes. Under the Tax Reform Act of 1969 Congress mandated certain opportunities for individual taxpayers to make gifts to non-profit organizations which have the effect of modifying estate taxes while providing tax deductions immediately. Thus while we still must be certain about one inevitability, taxes can be altered.

By employing a charitable remainder trust a taxpayer contracts to receive a term or life schedule of income payments from an irrevocable gift of principal to a named charity such as Dickinson College. As a qualified charitable institution, Dickinson College would receive the principal sum at the end of a term (up to 20 annual payments) or at the death of the donor or his or her designated beneficiaries.

Ordinarily, during the lifetime of the income earner two primary needs must be met: the production of income and the preservation of at least some part of that income through various forms of savings. After basic savings goals have been met, the income producer next seeks opportunities to invest a part of the earnings. The return on these investments, securities, real estate, etc. offer the investor, under ideal circumstances, an opportunity to increase his or her wealth. Wealth can be translated into security against the perfidy of future unknown events. It can also be used for, and commonly is, a source of protection for loved ones: wives, husbands, children, and even grandchildren.

However, as we are all aware, the production of income and the accumulation of wealth also exacts a reduction of both through various tax mechanisms. The basic philosophy behind a tax schedule involves the redistribution of wealth. Tax revenues also provide services for the common use and benefit of all citizens. Donations to qualified non-profit institutions can be viewed as a form of self-regulated taxation. In many instances the money used for a worthwhile donation would be taken by the tax process were it not donated. In fact, the very desirable goal of passing assets from one generation on to the next or to the one beyond almost

always involves the payment of taxes.

Many alumni are concerned that a gift to the College from their estate will act to reduce the effect or the size of their gifts to family and loved ones. Actually, at least a portion of the latter gift will be consumed by the taxing mechanism and the alumnus has no control over how the money deducted by various state and local taxing authorities will be spent.

On the other hand, those gifts made to Dickinson College can be specified should that be the donor's wish. A trust created during the donor's lifetime or a bequest made from a donor's estate can be used to endow certain vital activities at the College, either totally or partially



Joseph J. McHugh is the College's director of planned giving.

and in perpetuity. In short, a gift to Dickinson is not an either-or proposition, the College or the family.

The estate plan strategy urged here is one that will allow a generous provision for survivors along with a gift to Dickinson College. The gift to the College will have the effect of reducing the size of the gross estate but what is important to consider from a purely tax point of view is that the gift can reduce the overall rate of taxation on the remaining estate. This effect is heightened if the gift is made during the donor's lifetime. Such an *inter vivos* gift ordinarily will generate an income tax deduction in addition to an estate tax reduction and, if a charitable trust is employed (a pooled income fund, an annuity trust, or unitrust), a scheduled payment of income can also be realized.

The Tax Reform Act of 1969 can be looked upon as a motivation to donors to make gifts to those institutions that they deem to be worthwhile, whose work or service they want to continue. The director of planned giving of Dickinson College, Joseph J. McHugh, is available for consultation on this subject of charitable trusts and charitable estate planning. He may be contacted by phone at Dickinson College by dialing area code 717-243-5121 or by writing to Dickinson College Department of Communications and Development, 49 North West Street, Carlisle PA 17013.

# 1976-77 Dickinson College Gift Report

The following report lists all those alumni, parents, friends and organizations who contributed to Dickinson College during the past fiscal year. Our sincere appreciation is extended to all those who made it possible for the College to sustain and improve the quality of its educational program.

All types of gifts are represented here — contributions by individuals or organizations, corporate matching gifts, bequests, gifts-in-kind, trust agreements, and gifts to the library.

When dealing with the volume of gifts received, despite every attempt to insure accuracy, it is possible for errors to occur. If such is the case, the College would appreciate knowing. Only gifts received between July 1, 1976 and June 30, 1977 are included here. Gifts received after that date will be recognized in a future report.

## Gifts to Dickinson College from July 1, 1976 to June 30, 1977

### Support for Current Operations

The Dickinson Fund .....	\$ 414,245
Special Purpose Gifts .....	\$ 226,052
Friends of the Library .....	\$ 8,572
TOTAL .....	\$ 648,869

### Support for Capital Purposes

Third Century Development Program .....	\$ 202,260
Capital Funds .....	\$ 332,523
Howard Lane Rubendall Scholarship Fund (pledges not included) .....	\$ 2,310
TOTAL .....	\$ 537,094
<b>GRAND TOTAL OF GIFT SUPPORT .....</b>	<b>\$1,185,963</b>

### HONORARY FUND GROUPS

Of special importance to the Dickinson Fund are the members of the gift clubs. These are the John Dickinson Society (\$1,000 and up), the Benjamin Rush Associates (\$500-\$999), the Gilbert Malcolm Fellows (\$100-\$499) and the Dickinson Fund Honor Roll (\$50-\$99). In 1977, their membership increased significantly and formed the leadership for a successful campaign. Following is a listing of the members of these clubs.

# 1977 CLASS REPORT

<u>CLASS</u>	<u>NUMBER IN CLASS</u>	<u>DONORS</u>	<u>ANNUAL GIVING</u>	<u>CAPITAL GIFTS</u>	<u>SPECIAL PURPOSE</u>	<u>TOTAL</u>
1903	1	1	\$ 40.00	\$	\$	\$ 40.00
1907	3	3	1,545.00			1,545.00
1908	8	2	70.00			70.00
1909	5	1	25.00			25.00
1910	8	11	1,635.00	22,925.00		24,560.00
1911	13	4	255.00			255.00
1912	19	9	480.00	136,167.00*		136,647.00
1913	13	4	1,325.00	132,000.00*		133,325.00
1914	17	8	776.00			776.00
1915	20	11	615.00			615.00
1916	11	8	600.00			600.00
1917	24	14	1,330.00			1,330.00
1918	24	12	1,185.00			1,185.00
1919	47	28	4,295.00		25.00	4,320.00
1920	42	31	1,557.00	2,674.00		4,204.00
1921	44	37	3,699.00	34,856.00*		38,555.00
1922	42	24	4,316.00			4,316.00
1923	54	36	2,015.00	118,104.00*		120,119.00
1924	65	41	4,518.00		500.00	5,018.00
1925	55	27	1,750.00			1,750.00
1926	92	37	2,134.00			2,134.00
1927	70	48	15,296.00			15,296.00
1928	83	59	3,885.00	100.00		3,985.00
1929	96	63	2,408.00	200.00		2,608.00
1930	109	68	5,776.00	500.00		6,276.00
1931	122	85	11,183.00	30.00		11,213.00
1932	107	66	17,878.00			17,878.00
1933	107	67	6,002.00			6,002.00
1934	107	58	8,413.00			8,413.00
1935	118	65	6,251.00	2,000.00		8,251.00
1936	116	51	4,635.00	2,200.00		6,835.00
1937	106	59	4,735.00		50.00	4,785.00
1938	107	46	2,509.00	250.00		2,759.00
1939	123	48	6,280.00		100.00	6,380.00
1940	109	56	4,114.00			4,114.00
1941	114	41	2,667.00			2,667.00
1942	106	43	1,820.00	375.00		2,195.00
1943	102	41	1,544.00	125.00		1,669.00
1944	82	33	705.00	100.00		805.00
1945	60	16	570.00	125.00		695.00
1946	78	22	635.00			635.00
1947	108	25	1,450.00		50.00	1,500.00
1948	189	60	3,317.00	775.00	25.00	4,117.00
1949	212	64	3,322.00	3,821.00	10.00	7,153.00
1950	269	71	4,989.00	3,250.00		8,239.00
1951	204	54	6,806.00	250.00	45.00	7,101.00
1952	206	85	4,863.00	212.00		5,075.00
1953	174	52	16,590.00	11,062.00		27,652.00
1954	196	78	5,652.00	50.00	425.00	6,127.00
1955	188	80	6,010.00	11,062.00	2,005.00	19,077.00
1956	206	81	3,740.00			3,740.00
1957	187	102	3,311.00	40.00		3,351.00
1958	187	75	3,005.00	125.00		3,130.00
1959	221	83	2,810.00	212.00		3,022.00
1960	262	99	4,239.00			4,239.00
1961	280	94	3,920.00	62.00		3,982.00
1962	264	81	2,475.00	100.00		2,575.00
1963	315	115	5,152.00	200.00		5,352.00
1964	302	92	3,471.00		100.00	3,571.00
1965	280	74	2,770.00	97.00	250.00	3,117.00
1966	323	105	3,383.00	275.00	25.00	3,683.00
1967	322	102	2,464.00	15.00		2,479.00
1968	430	118	2,728.00	110.00		2,838.00
1969	412	112	2,764.00	93.00	50.00	2,907.00
1970	401	122	3,403.00	121.00		3,524.00
1971	439	131	3,299.00	100.00	25.00	3,424.00
1972	436	127	2,245.00	407.00		2,652.00
1973	513	135	2,273.00	90.00		2,363.00
1974	467	110	1,782.00	76.00		1,858.00
1975	514	130	1,628.00	20.00	175.00	1,823.00
1976	536	78	2,109.00			2,109.00
1977						
1978		1		100.00		100.00

\*Estates

JOHN DICKINSON  
SOCIETY  
Chairman  
Bruce R. Rehr '50

Alumni

1907

Grace Hertzler Towers

1910

Henry Logan

1913

Elisabeth M. Gardner

1914

E. Harold Frantz

1921

Sarah McCrea Jones  
William M. Young

1922

John B. Peters

1924

Sidney D. Kline

1926

Mary Koller Peters

1927

Rolland L. Adams  
Leona Barkalow Kline  
Alvah C. Small  
Frances L. Willoughby

1928

Carl W. Geiger

1930

Maurice E. Shaffer  
Samuel W. Witwer

1931

Sherwood M. Bonney  
John M. Hoerner  
William S. Jenkins

1932

Marion Darragh Faucett  
Albert W. Freeman  
Boyd L. Spahr, Jr.  
Helen Stover Stuart  
J. William Stuart  
Robert A. Waidner

1933

Jesse J. Hymes

1934

Francis R. Manlove  
G. Wesley Pedlow, Jr.  
Harry C. Zug

1935

Ruth Shawfield Spangler  
William S. Thomas

1936

Edward C. Raffensperger  
John F. Spahr

1937

Richard N. Boulton

1939

W. Gibbs McKenney, Jr.  
Jacob K. Weinman

1941

C. Paul Burtner  
Margaret Burt Burtner

1950

Bruce R. Rehr

1951

Jimmie C. George  
Charles W. Howell  
Thomas H. McEntee  
Sarah Haddock Masland  
Nancy Bain Rehr

1952

Gerald Weinstein

1953

Edward J. Greene  
Kay Gleim Poitras  
Emil R. Weiss  
Robert J. Wise

1954

Earl Barnhart  
Edward M. Goldberg  
Edward K. Masland

1955

Susan J. Brenner  
Henry D. Clarke, Jr.  
Joyce Burdick Greene  
Joanne Hardick Wise

1960

John J. Curley

1963

Ann Conser Curley  
Fred K. Kirchner, Jr.

1976

Andrew Banks

Parents

Mr. and Mrs. Robert D. Hutton  
Mr. and Mrs. John A. Long  
Mr. and Mrs. Samuel Saligman  
Mr. and Mrs. Stanley L. Sloane  
Mr. and Mrs. Alexander Williams

Administration

Sam A. Banks

Non-Alumni Friends

Hannah Sachs Cantor  
Carl P. Clare  
Joseph Ellis  
Mr. and Mrs. Donald Hayward

Sara Stone Miller  
Mr. and Mrs. Halsted Myers  
Mary Ames Raffensperger  
Alexander Rush  
Edith C. Sheridan  
Daniel J. Terra  
Mrs. Albert Watson

BENJAMIN RUSH  
ASSOCIATES  
Chairman

Edward F. Jones, III '59

Alumni

1918

Frank E. Masland

1919

M. Caroline Hatton Clark  
Urie D. Lutz

1920

Harry S. Henck

1924

Frances Smith Vuilleumier

1926

Erma Baird DiFrancesco

1927

Lois Horn Silver

1932

Winfield C. Cook  
David S. Holbrook  
Charles E. Myers  
Meyer P. Potamkin

1933

John M. Davidson  
Christian C. F. Spahr  
Thomas V. Zug

1934

Abraham Hurwitz

1935

Donald K. McIntyre  
John J. Snyder  
R. Edward Steele

1936

Peter Sivess  
Evelyn Gutshall Snyder

1939

John S. McCool

1940

Wilbur M. Rabinowitz  
Robert J. Thomas

1948

John D. Hopper

1949

William J. Taylor, Jr.

1950

Paul S. Snoko  
Robert J. Weinstein

1951

Barbara Barnitz Lillich  
Stacy D. Myers, Jr.

1953

Stephen A. Ritt

1955

Forwood E. Hanby, Jr.

1956

Marvin D. Abrams

1958

Phillip R. Stott

1959

Edward F. Jones, III

1961

Carla Seybrecht Skladany  
Jan P. Skladany

1963

J. Markle Costenbader

1964

Virginia Krueger Costenbader  
James M. Tindall, III

1966

Su Carroll Kenderdine Hain

1970

Jack M. Stover

1971

Cameron C. Pitcairn

Parents

Dr. and Mrs. Robert S. Ciampa  
Mr. and Mrs. Irving Goldman  
Mr. and Mrs. William D. Hunt  
Dr. and Mrs. George A. Hyman  
Mr. and Mrs. Robert M. Jones  
Mr. and Mrs. James Kontoleon  
Mr. and Mrs. Irwin Nat Pincus

Non-Alumni Friends

Mary Dickinson Club  
Katherine L. Mathers  
George L. Morrison, Jr.  
Harold L. Perlman  
Robert L. Reamy

GILBERT MALCOLM  
FELLOWS  
Chairman

Robert B. Jefferson '68

Alumni

1910

Lydia M. Gooding



1911

Charles F. Kramer  
Beula O'Hara Van Blarcom

1912

Charles C. Bramble  
John E. Myers  
Bessie Kelley Van Auken

1913

Martha L. Johnson

1914

Thomas H. Ford

1915

Hyman Goldstein  
Walter W. Kistler  
Roger K. Todd

1916

A. Norman Needy  
J. Frank Puderbaugh  
Herbert S. Reisler

1917

Fred P. Corson  
Margaret McMillan Keith  
Nora M. Mohler  
Robert L. Myers, Jr.  
Christine Stuart Ritter  
Gaither P. Warfield  
E. David Weinberg

1918

Frank R. Adams  
Mervin G. Coyle  
Mildred Price Ford  
Herbert K. Robinson

1919

Catharine E. Lobach  
Robert E. Minnich  
Fayette N. Talley

1920

Ray H. Crist  
Edgar R. Miller  
Ralph L. Minker  
Mildred Conklin Page

1921

Alice Schwab Bryant  
Herbert L. Davis  
Nora Lippi Davis  
Franklin A. Gray  
William H. Holloway  
Homer L. Kreider  
Jane Mildred Starner Taylor  
Anthony F. Vitoritto

1922

Agnes Albright Brown  
Elizabeth Bratton Reynolds  
Helen Scott Rupp  
F. Clark Skelly  
James F. Tustin

1923

Mary Peterman Bare  
Howard J. Carter  
Mary E. Frankenberry  
Donald H. Goodyear

Webster C. Herzog  
Esther Leeds  
Elizabeth Bucke Miller  
C. Lloyd Ryder  
William C. Schultz  
Guy E. Waltman  
Evelyn Wardle

1924

Mary Potter Anderson  
Norman M. Eberly  
M. Elizabeth Filler  
Thelma E. Greene  
Esther Riegel Long  
Ruth Jones Minker  
Ruth Bortz Raiford  
B. Floyd Rinker  
Helen Wilson Spatz  
Virginia R. Watts

1925

Katherine Smith Carpenter  
Thelma Nickey Hall  
Michael Kivko  
Eleanor B. Klemm  
Norman W. Lyon  
Horace N. Olewiler  
C. Norris Rabold  
Herbert A. Solenberger  
Florence C. Speck  
Clyde E. Williamson

1926

Dorothy Willits Balch  
Nevin L. Bitner  
Clyde E. Carpenter  
Clarence A. Cover  
Helen Douglass Gallagher  
John P. Milligan  
Emma Brennehan Weaver  
Robert E. Woodside

1927

Elsa Burkhart BeHanna  
Paul C. BeHanna  
Helen Bowser Biscoe  
Kathryn Coulter Brougher  
Reba Scott Burrows  
Elizabeth Wetzel Cover  
Thomas R. Gallagher  
G. Harold Keatley  
Margaret Armstrong Kirkpatrick  
John W. Lord  
Henry W. Monyer  
William M. Sheaffer  
Walter P. Shuman

1928

Victor F. Baiz  
Bernard F. Burr  
John A. Dempwolf  
Earl A. Forsythe  
George T. Frazier  
Joseph E. Green  
Dorothy E. Harpster  
W. Reese Hitchens  
Russel T. King  
Raymond A. Lumley  
Paul D. Olejar  
Lillie Rhoads Rimby  
Janet Forcey Schwartz  
Elisabeth Cloud Silver  
Charles E. Smith  
Fairlee Habbart Woodside  
Richard V. Zug

1929

Carl C. Chambers  
Miriam Bell Hall  
John N. Hall

Henry E. Harner  
Janet Smith Kingsley  
John W. McConnell  
Frederick A. Miller

1930

John F. Berger  
John G. Cipko  
William F. Graden  
Anna Bell Harner  
Edward Hoberman  
Harold A. Kline  
Mary Robinson Klinger  
Edgar J. Kohnstamm  
DeArmond J. McHenry  
William C. Schultz, Jr.

1931

Llewellyn R. Bingaman  
Robert L. Davidson  
Ira S. Eberly  
Clark M. Forcey  
Lewis F. Gayner  
Sara Lukens Gayner  
Henry S. Hutton  
J. Boyd Landis  
Janet Rogers Landis  
Gladys B. LeFevre  
George R. McCahan  
Howard L. Rubendall  
Robert O. Rupp  
Marion Baker Snyder

1932

Arthur R. Day, Jr.  
John A. Hartman, Jr.  
Herbert A. Heerwagen  
Robert Lee Jacobs  
Edward Johnson  
George E. Mark, Jr.  
George M. Markley  
Joseph J. Myers  
R. Donald Ness  
William W. Shaw  
Esther Chambers Teller  
Stephen A. Teller

1933

William P. Billow  
Edward Bonin  
Florence Miller Bricker  
Thomas L. Brooks  
Jack B. Dougherty  
Benjamin R. Epstein  
Frances Yard Fox  
Cyril F. Hetsko  
Doris Brandt Houck  
George M. Houck  
Dorothy Carl Kennedy  
Marie Moore Myers  
Everett B. Post  
Thomas F. Reilly  
John S. Snyder  
Craig R. Thompson  
C. Leslie Weidner  
J. Donald Woodruff  
Gerald L. Zarfos

1934

Helen Baker Emlet  
Lester T. Etter  
Jack F. Gothie  
Earl R. Handler  
Lloyd W. Hughes  
Thomas F. Lazarus  
Thomas S. Lehman  
Frieda Brown Shortlidge  
Herschel E. Shortlidge  
Drew A. Shroad  
Spencer B. Smith  
Wilhelmina LaBar Smith

Harvey M. Stuart  
Duane N. VanWegen  
Luther M. Whitcomb

1935

Sidney W. Bookbinder  
Dorothy Shearer Briner  
William C. Clarke, Jr.  
Dorothy L. Edwards  
Logan B. Emlet  
Edward C. First, Jr.  
Willard K. Fohl  
Robert B. Haigh  
J. Lawrence Jackson  
Wayland A. Lucas  
Lois Eddy McDonnell  
James L. McIntire  
William H. Quay  
George E. Reed  
Robert D. Wayne

1936

Leonard R. Blumberg  
John W. Clark  
William H. Dodd  
William H. Eastman  
M. Elizabeth Ralston Eldredge  
Howard C. Gale  
Sherwin T. McDowell  
Frank A. Mader  
Margaret Jackson Pendleton  
Mary Boswell Snyder  
Kenneth C. Spengler  
Ruth A. Trout  
Erwin Wickert

1937

Preston G. Atkins  
Laurence L. Bentz  
Carl M. Binder  
Adele Rosenberg Blumberg  
Nicholas Brango  
Margaret Clarke George  
C. William Gilchrist  
Harold E. Hench  
Mary Katherine Driver Hyson  
Edward J. McClain  
W. Alexander McCune, Jr.  
Helen Standing Mack  
Arthur R. Mangan  
Richard A. Rosenberry  
George Shuman, Jr.  
Vance L. Smith  
Morris M. Terrizzi

1938

Dorothy Williams Baker  
Fred J. Charley  
Charles H. Davison  
Beecher M. Dubbs  
Walter V. Edwards, Jr.  
Robert H. Griswold  
Clarence B. Hendrickson, Jr.  
Carl L. Knopf  
Elizabeth S. Micheals  
Moses K. Rosenberg

1939

Austin W. Bittle  
Joseph D. Brenner  
Samuel B. Cupp  
H. Brown Fry  
Jerome H. Funk  
Christian V. Graf  
James C. Kinney  
T. Edward Munce, Jr.  
Arbelyn Wilder Sansone  
Joseph Sansone  
Edith Jones Scott  
Judson L. Smith  
I. Crawford Sutton, Jr.

1940

Ewart M. Baldwin  
 William D. Boswell  
 Guy A. Bowe, Jr.  
 William F. Depp  
 Phoebe J. Dixon  
 Frederick A. Fry  
 Pauline Blosser Gibson  
 Paul L. Gorsuch  
 John Gruenberg, II  
 George H. Jones, Jr.  
 Grace Dempewolf Jones  
 J. V. Richard Kaufman  
 Mary Vanneman Kinney  
 Robert L. Laughton  
 Primo Mori  
 Paul E. Sheer  
 Kenneth F. Tyson  
 John R. Ulrich, Jr.  
 Franklin C. Werner

1941

W. Richard Eshelman  
 Delbert M. Francis  
 Mary Dagon Graf  
 Marshall D. Jackson  
 Samuel J. McCartney, Jr.  
 Sanford S. Maratack  
 Benjamin J. Shinn  
 Ruth Leavitt Shinn  
 Diane Rosenberg Slotznick

1942

Sylvester S. Aichele  
 Ezra J. Epstein  
 Janet Thornley Francis  
 Joseph F. Gayman  
 Raymond C. Grandon  
 H. William Koch  
 Susan Rohrer Koch  
 George L. Rubright  
 Frederick B. Scheaffer  
 Harry W. Speidel

1943

Abner H. Bagenstose, Jr.  
 Charlotte Stopford Bagenstose  
 Antonio A. Cappello  
 Mary Mackie Eshelman  
 Mary Elizabeth Fields Gayman  
 John B. Harley  
 Larry E. Houck  
 John L. McCormick, Jr.  
 James M. McElfish  
 Myra DePalma Reimer  
 Charles F. Saam  
 John C. Schmidt

1944

Howell O. Wilkins

1945

Ellen B. Morrow  
 Mary Lou Houck Speidel  
 Stratford C. Taylor  
 Ruth F. Wallace, II  
 Doris Spangenburg Wing

1946

Martha Jane Soltow  
 Matilda Chubb Zackey

1947

R. Dean Coddington  
 Robert C. Gerhard  
 Eugene L. Grandon  
 Richard K. Hulton  
 Wilbert C. McKim

Robert W. Saunderson  
 George A. Skinner  
 Warren H. Spencer

1948

Joseph A. Barlock  
 Joan Clapp Biel  
 Patricia Herzog Bernard  
 William F. Borda  
 Edward G. Brame, Jr.  
 Clyde E. Carpenter, Jr.  
 Louis J. Cherry  
 Clinton R. Clinedinst  
 David H. Cohn  
 Gladys Fry Crowl  
 Robert K. Hafer  
 John H. Harris, Jr.  
 Maxine Starner Harris  
 Paul L. Jaffe  
 Arthur W. Koffenberger, Jr.  
 John W. Langley  
 Samuel L. Lebovitz  
 Marjorie Birs Novotny  
 Robert N. Pyle  
 Herbert S. Sacks  
 Richard F. Staar  
 Herbert Gilman Wing

1949

Earl H. Biel, Jr.  
 Lenore Shadle Caldwell  
 Thomas D. Caldwell  
 Dallas G. Clouser  
 Hampton P. Corson  
 William M. Heffley  
 James M. Hunter  
 Charles A. Langner, Jr.  
 George A. Port  
 Rayford A. Robel  
 Ellis E. Stern, Jr.  
 William A. W. Tyson

1950

Robert P. Banks, Jr.  
 Howard G. Baum  
 Dorothy Buttolph Simon  
 Marion Wolf Castiglia  
 Robert E. Claster  
 Virginia Martin Clinedinst  
 H. Chase Davis, Jr.  
 Charles L. Eater  
 Theodore H. Ely  
 Paul M. Gamble, Jr.  
 Russell D. Harris  
 Guy T. Holcombe  
 Paul W. Houck  
 William L. Kinzer  
 James M. Kyte, Jr.  
 Harvey S. Leedom  
 James H. Murray  
 Victoria Hann Reynolds  
 Ellen Petersen Richards  
 Thomas W. Richards  
 Shirley Wicke Shoaf  
 Walther T. Weylman

1951

Jane Lehmer Alexander  
 P. Nelson Alexander  
 Joan Bryson Berry  
 G. Kenneth Bishop, Jr.  
 Patricia Johnson Buttenheim  
 Nora Lovell Gamble  
 Seymour Z. Goldblatt  
 William M. Hill, Jr.  
 Philip E. Kistler  
 H. Robert Koltnow  
 Donald E. Piper  
 Ronald D. Saypol  
 Sally Spangenburg Small

1952

Norman N. Aerenson  
 Edward M. Bermas  
 Philip C. Capice  
 John E. Colburn  
 Patricia Hoffman Colburn  
 John E. Corman  
 Mary Ellen Dykstra Corson  
 John B. Davies  
 James M. Ecker  
 Milton A. Feldman  
 Margaret Chambers Haines  
 Paul E. Haines  
 Kermit L. Lloyd  
 Jean Rowe Loper  
 Thomas S. McCready  
 C. Richard Morton  
 E. Leonard Ochs, Jr.  
 James G. Park  
 John J. Sherman, Jr.  
 Perry J. Shertz  
 F. Robert Shoaf  
 Lewis W. Small  
 Louis A. Steiner  
 Richard G. Trub  
 Florence Williams Weed  
 Robert T. Weed  
 Wallace C. Wilson

1953

Donald E. Graves  
 Robert L. Keuch  
 William G. Kollas  
 Donald L. Masten  
 E. Donald Shapiro  
 Martha Kurtz Tourtilotte  
 George J. Wickard

1954

Frank T. Carney  
 Richard A. Cautilli  
 Rebecca Simmons Davies  
 Mark C. Eisenstein  
 Walter M. Fish, Jr.  
 George M. Gill  
 Ronald Goldberg  
 Gordon L. Haney  
 Warren R. Harrop  
 Glenn E. Jacoby, Jr.  
 Sidney D. Kline, Jr.  
 J. Edwin Lintern  
 C. W. Naylor  
 Samuel G. Rhoad  
 Edward F. Sichel  
 Paul C. Tarr, III  
 Patricia Anderson Trub  
 Richard J. Westcott

1955

Thomas A. Beckley  
 James W. Dow, Jr.  
 James J. Golden  
 Louise Howard Hill  
 Nancy Sherman Jackson  
 Carolyn Blackman Jacoby  
 T. Warren McCafferty, Jr.  
 Theora Minzes Newmark  
 Jane Myers Seller  
 M. Charles Seller  
 Douglas L. Shunk  
 Phoebe Stambaugh Shunk  
 Richard C. Snelbaker  
 John G. Williams  
 David C. Worthington  
 John A. Yoder  
 Frederick G. Yuengling, Jr.

1956

Marvin D. Abrams  
 Frederick L. Barton

Walter E. Beach  
 Murray S. Eckell  
 Henry J. Gold  
 Barry H. Hellman  
 Shirley Cranwill Jordan  
 Constance W. Klages  
 Anne Berchet Knepley  
 K. Richard Knoblauch  
 John M. Kohlmeier, Jr.  
 Jerome L. Popkin  
 David O. Roser  
 Robert F. Smith  
 Carlyn Burgard Snelbaker  
 Frederick H. Specht

1957

Mary Sanford Beckley  
 Richard J. Biscontini  
 Thomas A. Hetherington  
 Murray E. Hirshorn  
 William H. Houpt  
 Barbara James Kline  
 David W. Knepley  
 Greta Szaban Lewis  
 C. Richard Parkins  
 James S. Rouch  
 Laurence Schwartz  
 Howard C. Shiery, II  
 Mary Gadd Specht  
 Robert R. Tompkins

1958

Evan B. Alderfer, Jr.  
 Walter Barnes, Jr.  
 Robert M. Brasler  
 James L. Hollinger  
 Kay Miller Hollinger  
 Jerry H. Joyce  
 Sylvia Huseby Keuch  
 John D. Riley, IV  
 Anne Biddle Tantum  
 Kermit R. Tantum

1959

Efrim Adnopoz  
 Robert M. Davis  
 David M. Ford  
 Ann Lemkau Houpt  
 David F. Gillum  
 Ferdinand C. Lucas, IV  
 Newton N. Olewiler, Jr.  
 Carolyn Albert Rouch  
 Donna Wilson Schweiter  
 George W. Spangenberg  
 Jane Reader Weaver

1960

Dorothy Phipps Bachman  
 Judith Heller Barnes  
 Carolyn Wherly Cleveland  
 Ronald T. Derenzo  
 H. Scott Duncan  
 Judith Simoni Duncan  
 Lucy Purvis Ford  
 William A. Freeman  
 Letitia Reisinger Geiger  
 W. Boyd Harbour  
 Neil M. Krosney  
 Robert B. Ort  
 Earl D. Weiner  
 Gina Ingoglia Weiner  
 Robert A. White  
 Winifred Emily Robison White  
 Charles E. Wisor  
 Charles B. Zwally  
 Mary Fox Zwally

1961

Susan Gibbs Adnopoz  
 Charlotte Stanley Alderfer

James C. Bartoli  
Carol Wright  
Elizabeth A. Keat  
Stanley W. Lindberg  
Richard M. McGill  
Bonnie Douglass Menaker  
William H. Platt  
Barbara Reamy Strite  
Joanne Macauley Wisor  
Elizabeth G. Wylie

1962

Patrick J. Amick  
Thomas S. Davis  
James S. Dillman  
Charles H. Fromer  
Kermit B. Gosnell  
Robert E. Leibowitz  
Jack E. Oppasser  
George F. Stehley, III  
James A. Strite, Jr.  
Gay D. Wells

1963

Keith B. Cooper  
Lester A. Creps  
John W. Douglas, Jr.  
Gordon D. Fronk  
James Jorden  
Marianne Huddy Lipa  
Jeanne Heller Lindberg  
Albert G. Miller  
Judith Northam Oppasser  
Joan Stohr Stehley  
Charles I. Wagner  
Emily Zilinsky Wagner  
Barbara Greer Warden  
Richard M. Warden  
Samuel W. Witwer, Jr.

1964

Robert W. Andrus  
Eugene K. Betts  
Skott B. Burkland  
Charles M. Calhoun  
Hilma Forsberg Cooper  
Carole Crompton Creps  
Brooke W. Davis  
Roberta Williams Francis  
Robert E. Hindle  
Charles A. Markley  
Millard M. Riggs, Jr.

1965

Sally Howard Barnes  
Andrew C. Hecker, Jr.  
Richard R. Hoffman, Jr.  
Pamela Searles Miller  
Stephen W. Moore  
Anne Tindall Markley  
Charles A. Pass  
Lawrence A. Rand  
Andrew Y. Rogers, Jr.  
James C. Sharf  
Marc I. Stern  
Kurt E. Suter

1966

Elizabeth Parker Calhoun  
David A. Hall  
Elizabeth Wagner Hanson  
Kenneth G. Kasses  
Edward F. Lamson  
Molly Werkheiser Moore  
Paul A. Robell  
Judith Elder Rogers  
Joseph M. Sheppard  
W. Thomas Tither, Jr.

1967

Thomas A. Bauder  
Charles W. Ehrlich  
Mina J. Grothey  
Allen H. MacPhail  
Stephen C. Silver  
Charles W. Slavin  
Bruce C. Williams

1968

Michael A. Della Vecchia  
Russell M. Friedman  
John J. Snyder  
Carol L. White

1969

S. David Brookes  
Margaret Brenner Bushey  
Cyrus P. Dolbin  
E. Eric Nolan  
Pamela Richards Snell  
William E. Snell, Jr.  
Frank A. Tyska  
Thomas L. Walters

1970

Gerald L. Cassell  
Marianne Kotch Cassell  
Margaret T. Greene  
Joel M. Hamme  
Thomas A. James, Jr.  
John F. MacLennan  
Kathleen Cassel Widell  
Nelson E. Widell

1971

David Bolin  
Stuart R. Denike  
Michael P. Dimon  
Joseph A. Klea  
Mary Logtens Klea  
Beth Miller  
David A. Plymyer  
David R. Witwer

1972

Neal B. Abraham  
Donna Werner Hecker  
Carla M. Vulpio  
Randall E. Wallett

1973

Bernard A. Clark, III  
Kevin Holleran  
Bruce T. MacPhail

1974

Charles R. Wentz

1975

Steven G. Edersheim  
Lawrence B. Landphair  
Nan Zettlemoyer Luff

1976

Yale I. Asbell  
Nancy J. Fox  
Craig E. Ziegler

Parents

Mr. Jesse N. Aycock  
Mr. Donald W. Bacon

Mr. and Mrs. John A. Beck  
Dr. and Mrs. Nathan Blinn  
Mr. and Mrs. O. D. Buttolph  
Mr. and Mrs. John S. Chalsty  
Mr. and Mrs. G. Selden Chase  
Mr. and Mrs. Robert M. Dare, Jr.  
Mr. and Mrs. James R. Derrick  
Mr. and Mrs. Robert P. Desch  
Mr. and Mrs. Peter S. Dooner, Jr.  
Col. and Mrs. Bernard Fillinich  
Mr. and Mrs. Hervey W. Froehlich  
Mr. and Mrs. Sidney Garfield  
Mr. Joseph Gerofsky  
Mr. and Mrs. Edward Gillespie  
Dr. and Mrs. Joseph L. Gluck  
Mr. and Mrs. Manuel Hand  
Mr. and Mrs. Hans H. Hechler  
Mr. and Mrs. Arnold M. Heller  
Mr. Paul B. Hellenen  
Dr. and Mrs. Arthur Herrmann  
Dr. and Mrs. Edward Jew, Jr.  
Mr. and Mrs. Roland W. Joseph  
Mr. and Mrs. W. W. Joyce, Jr.  
Mr. and Mrs. Henry S. Keller  
Mr. and Mrs. Paul Kessler  
Dr. Walter E. Knouse  
Mr. and Mrs. Marcelino E. Lavin  
Mr. and Mrs. Joseph A. Layman  
Mr. and Mrs. George P. Little  
Mr. and Mrs. Harvey McCommon  
Mr. and Mrs. Carroll McCourt  
Mr. and Mrs. Robert McGregor  
Capt. and Mrs. John Miller, Jr.  
Mr. and Mrs. William P. Moore  
Mr. and Mrs. Marion P. Mourning  
Mr. and Mrs. Andrew Neilly, Jr.  
Mr. and Mrs. Alexander O'Neal, Jr.  
Gen. and Mrs. William W. Palmer  
Mr. and Mrs. Lewis H. Parks  
Mr. and Mrs. Donald B. Shaw  
Mr. and Mrs. Thomas Shea, Sr.  
Mr. and Mrs. Robert H. Weiner  
Mr. and Mrs. David Zuckerkandel

Faculty and Administration

John E. Benson  
Marcia B. Conner  
Donald W. Flaherty  
Warren J. Gates  
Craig H. Morgan  
K. Robert Nilsson  
Joseph Schiffman  
R. Russell Shunk  
Robert D. Sider  
John W. Woltjen

Non-Alumni Friends

Mrs. Rolland Adams  
Mrs. Sam A. Banks  
Mrs. Hazel M. Brame  
Mrs. John F. Buyer  
Abe Cramer  
Edward A. D'Ippolito  
Mrs. Richard F. Groman  
Prof. and Mrs. Alfred Hartshorn  
Albert L. Keiser  
William S. Masland  
Frederick E. Maser  
Mrs. Alice Brown Myers  
Mrs. Margaret R. Persun  
Dr. and Mrs. Michael A. Puzak  
Mrs. Jane B. Saylor  
Mr. and Mrs. Marvin Staiman  
Bishop John Warman  
John K. Wentzel

Honor Roll

Alumni

1908

Karl H. Bergey

1910

Charles H. Kelbaugh  
W. Earl Ledden  
Mary Robley Vanneman

1912

John H. Hemphill

1915

Lester S. Hecht  
J. Ohrum Small

1916

E. Pierce Shope  
Anna Shuey Whiting

1917

Michael F. Davis  
Max Hartzell  
Robert E. Woodward

1918

Walter A. Henley  
James H. McNeal  
Seymour R. Willits

1919

John W. Garrett  
Benjamin F. Haws  
Elma M. Houseman  
Lester F. Johnson  
E. Ruth Fisher Rhoads  
Mariette Holton Stitzel  
C. R. Willis  
Helen L. Witmer

1920

Edna Moyer Hand  
Martha M. Morrette  
Elwood W. Stitzel  
Mildred Weir Woodward

1921

Mildred Harvey Foster  
Horace B. Hand  
Walter C. Lippert  
Harvey M. Miller  
Mary Phillips Norman  
Ethel Riker Rickenbacher  
Paul R. Walker

1922

Harry D. Kruse

1923

Albert L. Baner  
Ruth Booty Lins  
Janet E. Loy  
Guy F. Rolland  
C. Asbury Smith

1924

J. S. Bender  
Hugh K. Johnston  
Marion C. Keen  
Horace E. Rogers

1925

Thomas B. Border  
 Mary Thomas Brougher  
 A. Witt Hutchison  
 Joseph A. Nacrelli  
 R. Mae Mountz Shultz

1926

George A. Groff  
 Charles P. Hoy  
 John W. McKelvey \*  
 Elizabeth Madore  
 Maurice F. Montgomery  
 Ruth Jane Taylor Myers  
 Margaret S. Steele  
 Irva E. Zimmerman

1927

Willard E. Bittle  
 W. Edward Black  
 Dorothy Sponsler Dymond  
 Mary Rombach Gray  
 Nora Shenk Harman  
 Edgar A. Henry  
 Isabelle R. Hoover  
 Charles F. Irwin, Jr.  
 Eleanor McCrone Jones  
 Gertrude E. Klemm  
 John S. Kreider  
 Burton L. Pinkerton  
 Fred J. Schmidt  
 Irene Oberholtzer Simes

1928

Pamela McWilliams Berglund  
 Benjamin O. Nelson  
 Jessie E. Poticher  
 Margaret Slaughter Reese  
 Fred E. Sweely

1929

D. Perry Bucke  
 Paul A. Friedrich  
 Elmer O. Goodwin  
 Sidney G. Handler  
 E. Blaine Hays  
 Oliver A. James  
 Edwin G. Kephart  
 Paul R. Moyer  
 J. Watson Pedlow  
 Rosana Eckman Rasmussen  
 James M. Reed  
 Richard H. Rouse  
 Ethel Charlton Sanderson  
 George E. Stabley  
 Frances Yingst Stringer  
 Horace W. Vought  
 Richard D. Walker  
 Grace Leach White  
 R. Wallace White

1930

Richard U. Bashor  
 Harold G. Bigley  
 Elizabeth Barger Brown  
 Alice E. Hackman  
 Royce V. Haines  
 Margaret N. Horner  
 Katharine Morris Hoy  
 William L. Johns  
 Grace Hoffman Kuntz  
 Christine Weyell Mickey  
 W. Roy Mickey  
 James K. Nevling  
 Lee A. Fritchard  
 Eleanor James Schneider  
 Arlene Reed Schwartz  
 Harriet Heim Shepard  
 Harry A. Stutzman  
 Sarah Lamberson Watkins

\*Deceased

1931

John C. Arndt, III  
 Flora Lynch Burns  
 Thomas D. Davis  
 Robert E. Dawson  
 Frank M. Durkee  
 Raymond W. Hallman  
 Vera Morris Hallman  
 Jeannette Burgyes Hays  
 Donald S. Himes  
 Mary Louise Loy  
 Sarah F. McDonald  
 Adelaide Markley Rishel  
 Thomas W. Watkins, Jr.  
 Sara Whitcomb Wightman  
 Prudence Shultzabarger Wolfe

1932

Matilda Nogi Booth  
 John B. Farr  
 E. Dallas Hitchens  
 Randolph T. Jacobsen  
 Dorothy Somerville Kennedy  
 Abram G. Kurtz  
 Edward K. Rishel  
 Mary Grove Wenzel

1933

Mary Louise Heckman  
 Mary L. Hoy  
 Emma Shawfield Jacobs  
 E. Huber Jessop  
 Roy E. Kuebler, Jr.  
 Joseph F. Lipinski  
 Mary Helen Dickey Morris  
 Frederic W. Ness  
 Ida Gillis Palmer  
 A. James Reeves  
 Peter J. Tashnovian  
 Milton Unger

1934

John B. Fowler, Jr.  
 Thomas J. Fritchey  
 Harry E. Hinebauch  
 Priscilla McConnell Hinebauch  
 Katherine Loder  
 Barbara Rynk Reynolds  
 Ralph H. Thompson  
 Emma Catherine Wentzel

1935

Robert J. Finney  
 Lockwood W. Fogg, Jr.  
 Norman T. Gates  
 Mary Greene Kuhn  
 Kathleen Rickenbaugh MacCampbell  
 G. Bruce Wagner  
 E. Leora Williams

1936

Isabel Byers Binder  
 H. Lynn Edwards  
 Rowland B. Engle  
 William D. Gordon  
 Sylvia Levitt Groden  
 John H. James  
 William E. Kerstetter  
 John W. Mole  
 John A. Novack  
 C. Richard Rogers

1937

Alpheus P. Drayer, Jr.  
 Robert H. Eastman  
 Ruth Youngblud Godshall  
 Virginia VanderBuecken Goheen  
 Erma Slight Kohler  
 Olive Fitzgerald Wester

1938

Daniel Stanley Barton  
 C. Joseph Foulds  
 Ralston P. Hughes  
 Harry J. Nuttle  
 Charles Rasner  
 Alfred Reiter  
 John L. Scott  
 Ray Shore  
 Robert M. Sigler  
 Mildred C. Straka  
 David I. Thompson

1939

William E. Breene  
 Robert N. Coale  
 Yates Snyder Deahl  
 J. Harold Passmore  
 Irvin R. Swartley

1940

Elizabeth Shenton Benson  
 Mary Louise Kirkpatrick Breene  
 Mary Horn Coale  
 Robert C. Dietz  
 Kenneth M. Gorrell  
 Edwin C. Marotte  
 A. Glenn Mower, Jr.  
 John E. Person, Jr.  
 Kenneth L. Rounds  
 Jane Gilmore Scheuer  
 Harry C. Stitt, Jr.

1941

Richard H. Ellis  
 Marion Van Auken Grugan  
 Louis M. Hatter  
 Washington L. Marucci  
 William A. Nickles  
 Jerome L. Rosenberg  
 Carl T. Sieg  
 Frank K. Stevens  
 Mary Louise Peters Tillotson  
 Mary Mansfield Van Buskirk

1942

William E. Haak  
 Esther Anderson Harbert  
 Mary Snyder Hertzler  
 Elizabeth Townsend Jacobs  
 James H. Lee, Jr.  
 George F. Myers  
 Russell R. Tyson

1943

Jane E. Davidson

1944

John R. Bowen  
 David M. Boyd  
 Robert H. Cassel  
 Ralph M. Mitchell

1945

Nancy Tatnall Fuller  
 Betty Hummer Mitchell

1946

Frederick L. Edwards

1947

Fern McCormick Barber  
 Rebecca Kidd Bradley  
 Benjamin F. Conrad  
 Jack G. Fuller, Jr.  
 Nancy Dunning Harris  
 Gladys R. Myers

1948

Charles R. Crawford  
 Morton H. Elkins  
 Marvin Goldstein  
 David S. Hollenshead  
 Lester A. Kern  
 Robert C. Slutzker  
 Regina Vath Smythe

1949

G. Richard Bucheimer  
 Gordon S. Fell  
 Charlotte Wilson Garrett  
 G. William Gunderman  
 John P. Hauch, Jr.  
 S. William Hollingsworth, Jr.  
 Klaus Kartzke  
 John R. McGhee  
 Phyllis Croissant McNeur  
 Robert M. Marine  
 Robert C. Petersen, Sr.  
 Henry A. Peterson  
 Lavere Senft  
 Ann Wilkinson Shaffer

1950

Joseph H. Cooper  
 Royal T. Farrow  
 Frank L. Fry, Jr.  
 Mark M. Grubbs, Jr.  
 Ned A. Hall  
 Edward T. Hughes  
 Vernon G. LaBarre  
 David Lyon  
 William I. Mudd, Jr.  
 Weston C. Overholt, Jr.  
 Fred D. Oyler  
 Dianne Kehler Relick  
 Eugene R. Steiner  
 John P. Wilgus

1951

Mary Ann Spence Altman  
 James K. Arnold  
 Margaret Valentine Berry  
 Robert E. Berry  
 Carl A. High  
 Margaret McMullen Morrison  
 J. Richard Relick  
 Paul L. Strickler  
 John E. Walter

1952

Harrison W. App  
 Clarence E. Arnold  
 Carol Leng Cumming  
 Wilbur Gobrecht  
 Marilyn Unger High  
 Joseph R. Johnson, Jr.  
 James J. Klauck  
 Andrew R. Lolli  
 Robert H. Marta  
 Richard L. Placey  
 Virginia Minich Rahal  
 Kenneth A. Rhodes, Jr.  
 Joyce Ingham Ross  
 Edward L. Swan, Jr.  
 Janet L. Weaver  
 Claude M. Williams

1953

Kenneth L. Harvey  
 Donald K. Heller  
 James H. Houser  
 R. Barbara Mattas  
 George A. Scott  
 Allan E. Stiner

1954

Eileen Baumeister Barthel

Donald P. Bush, Jr.  
Robert B. Cohen  
Robert L. Jones  
Howard J. Kline  
Ronald L. McGowan  
Joan Cappello Phillips  
Elton P. Richards, Jr.  
Gerald M. Rosmarin  
C. Robert Small  
Royce W. Snyder, Jr.  
Michael G. Silver

1955

Joan Trier Arnold  
Carolyn Denslow Baierbach  
Cody H. Brooks  
Linda Oberholtzer Englert  
Thomas H. M. Hough  
T. Warren McCafferty, Jr.  
Elizabeth Mountz McGowan  
Thomas N. Papoutsis  
Theodore L. Phillips  
Barbara Minnick Wyatt

1956

Elizabeth Baird Brooks  
Ingrid Reinhold Brown  
Christine Crum Bush  
Andrew Cominsky  
Frederick D. Giles  
Barbara Lamb Heller  
Jocelyn Peltz Hough  
William S. Hudson  
C. Kavid Krewson  
J. Fred Novinger  
Frank P. Petrovich  
Phyllis Fetterman Sexton  
Theodore Sky  
Kenneth R. Speed  
David D. Theall  
John P. Winand

1957

Bernard C. Banks, II  
Gerald Epstein  
Charles Ferrone  
Phyllis Linde Ferrone  
Richard Lee Holz  
R. Carol Johnson McGimpsey  
Howard M. Nashel  
Sandra Shepard Piccone  
Jan N. Safer  
Susan Winslow Scully  
Joyce Forney Skarlatos  
David A. Skeel  
Joseph A. Smith  
Warren B. Swift  
Margaret Brasaemle Theall  
George H. Thompson

1958

Lawrence L. Altaker  
William E. Black  
Barbara Pullis Holz  
Robert C. Kline  
Arthur C. Mayer, Jr.  
Donald O'Neill  
Wilbur McCoy Otto  
Sylvia H. Rambo  
Brenda Roberts Roberts  
Peter Roberts  
Richard H. Shanaman, Jr.  
Inge Paul Stafford  
P. Frederic Stepler  
Joseph J. Stettis, II  
Donald C. Thompson  
M. Carolyn Carpenter Walker  
Robert A. Watson, III

1959

John J. Barranger, Jr.  
George H. Bernstein  
Richard D. Cohen  
Elizabeth Bardsley DeMarino  
Thomas DeMarino  
Evan C. Frey  
Michael R. Gardner  
Lionel Glass  
Marcia Barndt Gobrecht  
Philip Greenhut  
David L. Grove  
Cynthia Phillips Hudson  
Alan Kellerman  
Laura Ann Hooff Kline  
Frances Myers Lazorchick  
Donald M. Lockwood  
J. Bruce McKinney  
William C. Reed, Jr.  
Joanne Totman Shanaman  
Angelo Skarlatos  
John R. Stafford  
Judith Flack Urban  
Thomas D. Wright

1960

Robert Guy Dilts  
Judith Ward Freeman  
Eleanor Smith Gardner  
Judith Beck Helm  
Edna H. Jones  
Marx S. Leopold  
W. Robert Lipsky  
Sarah Hollister McKinney  
Samuel E. Meredith  
Alta Stinchcomb O'Neill  
Elizabeth St. Claire Piggot  
Nancy Cross Price  
Thomas Price, Jr.  
John F. Shuman  
Robert F. Slifkin  
Janet Matuska Snyder  
Mary Thomson Thompson

1961

Bruce A. Bertholon  
Harry B. Danner, II  
Stanley F. DesMarais, Jr.  
Carol Christiansen Frey  
Marjorie Lawn Gazzola  
Chester B. Humphrey  
Steven G. Jalso  
Joan Yaverbaum Leopold  
Robert L. McNutt  
Lynda Bingaman Mayer  
David A. Semler  
Andrea Entliss Sivitz  
John T. Stephens, Jr.  
Douglas A. Villepique

1962

William D. Bitler  
Jay A. Denbo  
Frederick C. Geiger, Jr.  
Linda Bryan Goss  
N. Bryson Goss  
Barbara Fogg Grove  
Victor J. Hetrick, Jr.  
Carol Jones Hoadley  
John S. Holston, Jr.  
Julia Kerstetter Lee  
Penelope L. Mitchell  
Dean C. Pappas  
Carol Winzer Ramella  
David C. Rilling  
Carl R. Steindel  
Richard Tull  
Carol Weiant Villepique

1963

Barbara Stunt Andrews  
Joseph Andrews  
Edward D. Blanchard  
Stephen M. Courtland  
William E. Curtis  
William M. Gormley  
John C. Hendricks  
Marian Moorhouse Hetrick  
Richard B. Keohane  
Paul J. Litvak  
Jean Weller McClelland  
John R. McClelland  
Susan Chase Marston  
H. Donald Pasquale  
Edward F. Rockman  
William K. Schantzenbach  
Mary Wagner Stouffer  
Thomas C. Test  
Carol Lindstrom Young  
Richard M. Young

1964

Susan Earl Baker  
Melvin S. Blumenthal  
Zella Ziegler Fraley  
Stuart M. Lamb, Jr.  
John L. LeRoy  
Susan Crowley LeRoy  
Michael R. Rapuano  
Constance Courtright Rockman  
Paul M. Showalter, Jr.  
Carolee Birch Smith  
Milton R. Smith  
Peter C. Spring  
Betsy Jones Woodring  
James Woodring  
Peter Zuyus

1965

Joyce Wise Beene  
Josie Prescott Campbell  
Harold J. Harris, Jr.  
Sue Ellen Herley  
Blair Jones  
John D. Schultz, III  
Harry W. Snyder  
Barbara A. Spengler

1966

Kenneth A. Bergstresser, Jr.  
Carolyn Bryant  
Donald R. Charles, Jr.  
Nancy Wilson Donohue  
Barbara Novotny Dudley  
Richard A. Levie  
Barbara S. Matthews  
Virginia Hodge Miller  
David Richman  
Gretchen Wolff Roy  
Serita G. Spadoni  
John M. Tassie, Jr.

1967

William C. Bochet  
Benjamin M. Compaine  
Steven J. Fishman  
W. Kenneth Freed  
Gary A. Grosart  
Susan Stover Grosart  
Ronald E. Gruver  
Charles A. Hurley  
Ann Odette Whitlow

1968

Ruth Anne Baumgartner

Paul S. Beard  
Barry C. Beringer  
Janet Wollentin Blodgett  
Vernon Blodgett  
Emilie McAbee Burris  
Jane Parks Charles  
Dianne Klein Freed  
Howard B. Krug  
Karen Winegardner Logan  
Milton E. McDonnell  
Kathe Young MacPhail  
William F. Maletz  
Harry M. Olson  
Mary Morris Olson  
Lloyd R. Persun  
Barry C. Rascover  
Karen Smith Sellers  
Bruce P. A. Smith  
Alexander G. Whitlow  
Thomas V. Zug, Jr.

1969

Susan Tinney Beard  
J. Edward Beck, Jr.  
Deborah E. Bell  
Robert H. Burris  
Kenneth L. Cashdollar  
Elizabeth Wheeler Ceppi  
Nicholas G. Ceppi  
Robert E. Davis  
Robert B. Eskin  
Gordon Forsyth, III  
Julia A. Francis  
Arthur J. Gatz, Jr.  
William W. Gearhart, Jr.  
Lyndle Costenbader Gradoville  
Barbara Boos Maletz  
Sandra Marshall Stevens  
Hope Brown Zug

1970

Henry Alexander  
W. Richard Booth  
Andrea Schwartz Davis  
Timothy M. Dewald  
Ruth Ann Jones Heck  
Michael J. Hozik  
Raymond C. Jones  
Donald A. Korinda  
David M. Ott  
Gregory A. Staley  
Charles L. Strum  
Rebecca Ware Strum  
Suzanne Foothorap Vigeland  
Linda Bips Wallitsch  
Thomas A. Wallitsch  
Kathryn Lee Wilson

1971

Margaret Sobolewski Alexander  
Janice R. Brittan  
Jack Ebeler  
Dennis J. Gesualdi  
G. Dorsey Green  
Christine M. Heslin  
Peter B. Howell  
Paul M. Levit  
William F. Muth  
Eleanor Land Russell  
Karen Schomp  
John J. Tumulty, III  
Donn Weinholtz

1972

Edmund A. Abramovitz  
Anne M. Bacon  
Rebecca A. Betts  
Catherine M. Biondi

Carolyn Wallace Ebeler  
John G. Englander  
Raymond L. Hamill  
Stephen H. Hoffman  
L. Lewren Sibert  
Sharon Dunbar Sibert  
Marjorie Joan Thompson  
Carla M. Vulpio

1973

Marian Ashton  
Christine Baia Bustard  
John L. Bustard  
Phyllis C. Dunlop  
Dennis C. Gesser  
Marcia Heaps Gesser  
Meri Polstein Grumbacher  
Janet Whiffen Jones  
David M. Kessler  
J. Robert Kramer, II  
Mary Kelso McConnell  
Karen R. McGrath  
Peter C. Marks  
William L. Mueller  
Diane Thistle Weinholtz

1974

Michael A. Bose  
Margaret B. Dunbar  
Charles Fraley  
David Horn  
Richard F. Orr  
Richard Pfau  
David A. Souerwine  
Sandra Quittman Walker

1975

Andrea L. Alexander  
Cynthia Courtney  
Michael F. McNulty  
John P. Santoro  
Susan Stebbins Souerwine  
Andrew J. Steffen

1976

Catherine A. Cohill  
John S. Taylor

1977

Sharon E. Painter

Parents

Mr. and Mrs. Peter Angstadt  
Mr. and Mrs. John B. Apple  
Mr. and Mrs. Walter P. Babich  
Mrs. Reginald C. Baker  
Mr. and Mrs. Thomas Beaver, Jr.  
Mr. and Mrs. Louis Belasco  
Mrs. Mary Elizabeth Bitzer  
Mr. and Mrs. Francis J. Blee  
Mr. and Mrs. Thomas K. Blomanin  
Mr. and Mrs. Kenneth S. Caldwell  
Mrs. Janet M. Daubert  
Mr. and Mrs. Hugh B. Dunlop  
Mr. and Mrs. Ashby Harper  
Mr. and Mrs. Alan M. Hawman, Jr.  
Mr. and Mrs. Bernard L. Herr  
Mrs. Elizabeth S. Keat  
Mr. Gilbert W. Keech, Sr.  
Dr. and Mrs. W. Wright Kirk  
Mr. John E. Kishbaugh  
Mr. and Mrs. Burton W. Kniseley  
Mrs. Cecile R. Kondash  
Mr. and Mrs. Paul J. McCurrie  
Mr. and Mrs. James L. Mershon  
Dr. and Mrs. Morris Y. Mintz  
Mr. and Mrs. Clovis F. Obermesser

\*Deceased

Mr. and Mrs. L. J. Powlen, Jr.  
Mr. and Mrs. Samuel Shahade  
Mr. and Mrs. William Shahade  
Mr. and Mrs. Robert Shaughnessy  
Mr. and Mrs. Charles W. Stewart  
Dr. and Mrs. T. A. Vandersall  
Mr. and Mrs. Donald F. Vogel  
Dr. and Mrs. Stanley H. Warmund  
Mr. Reginald F. Watkinson  
Mr. and Mrs. Stephen Zsoldos

Faculty and Administration

George J. Allan  
Robert Barr  
Robert Belyea  
Marianna Bogojavlensky  
William Bowden  
Mary Frances Carson  
Barry Gaal  
Frank Hambrook  
Harry Krebs  
Joseph J. McHugh  
Peter Martin  
J. Forrest Posey  
Noel Potter, Jr.  
Arthur A. Sheaffer  
Charles Shumaker  
Martha Slotten  
Candadai K. Tirumalai  
Charles Twichell  
Lee Ann Wagner  
Nancy Winkelman

Non-Alumni Friends

Benedict Coren  
Evelyn Hill  
Francis H. Horn  
Mrs. Lee Arnold Keer  
Julia E. Sherwood  
Douglas C. Turnbull, Jr.  
John G. Turnbull  
S. Graeme Turnbull, Jr.

ALUMNI DONORS

1903

In Memory of Elmer T. Grove  
J. Roy Strock

1907

Russell T. Davies  
In Memory of William Micheals  
George W. Pepper  
Grace Hertzler Towers

1908

S. Carroll Coale  
Karl H. Bergey

1909

Austin A. Banks

1910

Blanche L. Dum \*  
Lydia M. Gooding  
Charles H. Kelbaugh  
W. Earl Ledden  
Henry Logan  
DeLancey S. Pelgrift  
Mary Robley Vanneman

1911

Clara Bell Smith Dodd  
Charles F. Kramer  
Karl K. Quimby

Buela O'Hara Van Blarcom  
In Memory of Grace Strock Robbins

1919

Fleda Laird Adams  
Edna Eppley Bagenstose  
David M. Balentine  
Cornelius V. Bubb  
L. Esther Cauffman  
M. Caroline Hatton Clark  
Elizabeth Schellinger Douglass  
Isabel K. Endslow  
Thomas F. Fagan  
John W. Garrett  
Ruth Kruger George\*  
Margaret Spotts Hall  
Benjamin F. Haws  
Elma M. Houseman  
Lester F. Johnson  
Catharine E. Lobach  
Urie D. Lutz  
Robert E. Minnich  
Bessie Pengelly  
E. Ruth Fisher Rhoads  
Ralph H. Spare, Jr.  
Ruth Niesley Spare  
Mariette Holton Stitzel  
Emma H. Swain  
Fayette N. Talley  
C. R. Willis  
Helen L. Witwer

1920

Sadie Mindlin Aron  
Charles A. Auker  
Alma Long Bittner  
Anna Pearson Brubaker  
Ray H. Crist  
Howard S. Fox  
Jean Chalfant Gwynne  
Edna Moyer Hand  
Walter E. Harnish  
Harry S. Henck  
John A. Keen  
William S. Kehl  
Edna Morgan Kessler  
Hazel M. Lansberry  
Alpheus T. Mason  
Mary Bagenstose Mead  
Edgar R. Miller  
Ralph L. Minker  
Martha M. Morrette  
Carl P. Obermiller  
Geraldine Zimmerman Obermiller  
Mildred Conklin Page  
Marian Logan Priddis  
Helen Nixon Sanderson  
Elwood W. Stitzel  
Eleanor Yeaworth Welliver  
Edna Brumbaugh Williams  
Mildred Weir Woodward  
Ralph L. Young

1921

Harrington J. Barrus  
Alice S. Bryant  
Evelyn Carr Chapin  
John G. Cornwall  
Stanley B. Crosland  
Herbert L. Davis  
Nora Lippi Davis  
Mildred Harvey Foster  
Franklin A. Gray  
Horace B. Hand  
William H. Holloway  
Sarah McCrea Jones  
John A. Kinneman  
Homer L. Kreider  
Edward G. Latch  
Walter C. Lippert  
Trago W. Lloyd  
Mildred Masonheimer Long\*  
Harvey M. Miller  
Martha Webster Moore

1912

Charles C. Bramble  
John H. Hemphill  
John E. Myers  
Helen Carruthers Poteat  
William M. Smith  
Bessie Kelley Van Auken

1913

Miriam Dum Frey  
Elisabeth M. Garner  
Martha L. Johnson

1914

Lester W. Auman  
Donald W. Carruthers  
Charles C. Cole  
Thomas H. Ford  
Cora L. Handwork  
Frank Y. Jagers  
Charles E. Wagner

1915

Margaret Bream Baxter  
William W. Edel  
Poster H. Fanseen  
Hyman Goldstein  
Roberta Reiff Gracey  
Lester S. Hecht  
Walter W. Kistler  
J. Luther Neff  
J. Ohrum Small  
Roger K. Todd  
Howard B. Warren

1916

Robert L. Gance  
Helen Lauman Judson  
Reynolds C. Massey  
A. Norman Needy  
J. Frank Puderbaugh  
Herbert S. Reisler  
E. Pierce Shope  
Anna Shuey Whiting

1917

Fred P. Corson  
Elbert L. Davies  
Michael F. Davis  
Max Hartzell  
Florence Baker Hutchison  
Margaret McMillan Keith  
Nora M. Mohler  
Robert L. Myers, Jr.  
Milton R. Priddis  
Christine Stuart Ritter  
Gaither P. Warfield  
E. David Weinberg  
Robert E. Woodward

1918

Frank R. Adams  
Herbert P. Beam  
Harold H. Bixler  
Mervin G. Coyle  
Mildred Price Ford  
Mary E. Glenwright  
Walter A. Henley  
James H. McNeal  
Nell H. Marvil  
Frank E. Masland, Jr.  
Herbert K. Robinson  
In Memory of Reuben C. Saul  
Seymour Willits

Mary Phillips Norman  
Mary Wilson Raub  
Edwin B. Rentschler  
Ethel Riker Rickenbacher  
Reba Beam Robinson  
Louise Finch Sayes  
Harry W. Seabold  
Wilda S. Shope  
J. Paul Slaybaugh  
McKinley H. Stevens  
Goodell W. Stroup  
Mildred Jane Starnier Taylor  
D. Wilson Thompson  
Anthony F. Vitoritto  
Paul R. Walker  
William M. Young

1922

Katharine Patterson Beam  
Glaysd Guyer Berkheimer  
Agnes Albright Brown  
Ruth E. Brumbaugh  
Beulah M. Fair  
Mildred Burkholder Hamsher  
Ruth Herb Kehoe  
Harry D. Kruse  
Winfield H. Loban  
Harold S. Merwin  
Ralph R. Miller  
John B. Peters  
Frances Iley Poff  
Elizabeth Bratton Reynolds  
Helen Scott Rupp  
F. Clark Skelly  
Myra Shearer Smith  
Frances Horner Smythe  
Harry L. Stearns  
James F. Tustin  
Harry N. Waldman  
Mary K. Wetzel

1923

Albert L. Baner  
Mary Peterman Bare  
James Earle Brackbill  
Howard J. Carter  
Elizabeth M. DeMaris  
Margaret Eslinger  
Mary E. Frankenberry  
Charles S. Fry  
Dorothy Line Garrett  
Donald H. Goodyear  
Rodger W. Hawn  
Webster C. Herzog  
Edith G. Hoover  
S. Elizabeth Jones  
Eleanor Epright Kishbaugh  
Esther Leeds  
Ruth Booty Lins  
Janet E. Loy  
Elizabeth Bucke Miller  
Charles I. Richard  
E. Cranston Riggan  
Guy F. Rolland  
C. Lloyd Ryder  
Harold K. Scheirer  
W. C. Schultz, Jr.  
Lillian Mindlin Semel  
C. Asbury Smith  
Morris E. Swartz, Jr.  
Guy E. Waltman  
Gertrude Probert Walton  
Evelyn Wardle  
Mary Garland Wark

1924

Mary Potter Anderson  
Alva Stegmeier Baker  
J. S. Bender  
Lulu Tobias Boag  
Pauline Buck Corkran  
Norman M. Eberly

Robert E. Faddis  
Glaysd Cooper Fenimore  
M. Elizabeth Filler  
John A. Fritchey, II  
Thelma E. Greene  
Henrietta Bardo Guffick  
Evelyn Nailor Hamilton  
Hugh K. Johnston  
Jeraldine Houston Jones  
Marion C. Keen  
J. Norman Klein  
Sidney D. Kline  
Charles Kutner  
Esther Riegel Long  
Isadore B. Lyon  
Ruth Jones Minker  
Helen Notestine Moser  
Ruth Bortz Raiford  
Louise Sumwalt Richards  
Floyd Rinker  
Horace E. Rogers  
Marian Kresge Ross  
Mary Chambers Sharp  
Viola Witmer Shettel  
Paul J. Smith  
Naomi Michael Snoko  
Helen Wilson Spatz  
E. Laurence Springer  
Harold L. Stewart  
Elizabeth Morgan Stone  
Leona D. Switzer  
Frances Smith Vuilleumier  
R. Virginia Watts  
Charles T. Wilson

1925

Mary E. Baum  
Thomas B. Bordner  
Erma Porteus Brock  
Mary Thomas Brougher  
M. Katherine Smith Carpenter  
G. Custer Cromwell  
W. Lynn Crowding  
George M. Davey  
L. Vance Green  
Thelma Nickey Hall  
Melvin W. Hendren  
A. Witt Hutchison  
Arthur L. Joseph  
Elizabeth Hann Kirby  
Michael Kivko  
Eleanor B. Klemm  
Herbert F. Laise  
Norman W. Lyon  
Joseph A. Nacrelli  
Horace N. Olewiler  
C. Norris Rabold  
Donald G. Remley  
Paul M. Schuchart  
R. Mae Mountz Shultz  
Herbert A. Solenberger  
Florence C. Speck  
Clyde E. Williamson

1926

George H. Armacost  
Helen Appleby Arnold  
Dorothy Willits Balch  
Mary Leinbach Baldwin  
Nevin L. Bitner  
Mary Caldwell Bridenbaugh  
Walter H. Canon  
Clyde E. Carpenter  
Clarence A. Cover  
Marian S. Davidson  
Erma Baird DiFrancesco  
Alvin A. Fry  
Helen Douglass Gallagher  
George A. Groff  
Robert D. Hoffsommer  
Charles P. Hoy  
Kenneth S. Jones  
Myrtle R. Keeny

Florence H. Long  
John W. McKelvey\*  
William A. MacLachlan  
Samuel J. Maconaghy  
Elizabeth Madore  
John P. Milligan  
Maurice F. Montgomery  
Ruth Jane Taylor Myers  
Evelyn L. Naylor  
Mary Read Oerther  
Anna Hoyer Rupp  
C. Francis Sampson  
Leslie J. Schwalm  
Flora W. Smiley  
Roger Steck  
Margaret S. Steele  
Emma Brennehan Weaver  
Harry Winfield  
Robert E. Woodside  
Irva E. Zimmerman

1927

Rolland L. Adams  
Paul C. BeHanna  
Elsa Burkhart BeHanna  
Helen Bowser Biscoe  
Willard E. Bittle \*  
W. Edward Black  
John S. Bowman  
Kathryn Coulter Brougher  
Reba Scott Burrows  
Elizabeth Wetzel Cover  
Velva Diven Daihl  
Dorothy Sponsler Dymond  
Alfred C. Fray  
Thomas R. Gallagher  
Mary Rombach Gray  
Eugenia Corson Halliday  
Nora Shenk Harman  
V. Rae Heim  
Edgar A. Henry  
Isabelle R. Hoover  
Charles F. Irwin, Jr.  
Eleanor McCrone Jones  
G. Harold Keatley  
Margaret Armstrong Kirkpatrick  
Gertrude E. Klemm  
Leona Barkalow Kline  
F. Eugene Klinger  
John S. Kreider  
Harry M. Leonard  
John Wesley Lord  
Henry W. Monyer  
Ruth Ely Nicholson  
Hugh G. Norris  
Burton L. Pinkerton  
Jean Morris Portmann  
Louise Patterson Rowland  
Fred J. Schmidt  
Ruth Evans Sebastian  
William M. Sheaffer  
Walter P. Shuman  
Lois Horn Silver  
Irene Oberholtzer Simes  
Alvah C. Small  
Brewster B. Stearns  
George E. Steigerwald  
Catherine Ober Stephens  
Harold B. Stuart  
Frances L. Willoughby

1928

Victor F. Baiz  
Raymond M. Bell  
Pamela McWilliams Berglund  
Dorothy Ritter Bowman  
Bernard E. Burr  
Dorothy E. Chamberlain  
Christopher T. Crook  
Marguerite Evans Crook  
John A. Dempwolf  
Norman D. Dennis  
Chauncey M. Depuy

W. Arthur Faus  
Byron M. Field  
Earl A. Forsythe  
G. Thurston Frazier  
Carl W. Geiger  
Mary P. Goodyear  
Joseph E. Green, II  
Mary Smith Gurney  
Victor B. Hann  
Dorothy E. Harpster  
Albert E. Hartman  
Rowland M. Hill  
W. Reese Hitchens  
Mildred E. Hull  
Henry G. Kiessel  
Russel T. King  
Ralph S. Krouse  
Mildred F. Laird  
Louise A. Loper  
Raymond A. Lumley  
Donald J. McIntyre  
Helen Hackman Martin  
Alfred D. Mihachik  
F. Douglas Milbury  
Helen Bozarth Milne  
David R. Morgan  
William T. Myers  
Benjamin O. Nelson  
Paul D. Olejar  
Christopher N. Peditto  
Jessie E. Poticher  
Margaret Slaughter Reese  
Lillie Rhoads Rimby  
Minerva Bernhardt Rude  
Janet Forcey Schwartz  
John T. Shuman  
Elisabeth Cloud Silver  
Charles E. Smith  
Fred E. Sweely  
Lufay A. Sweet  
J. Elwood Taylor  
Charles F. Wahl  
Howard M. Wert  
Fairlee Habbart Woodside  
Clare Yoder  
Richard V. Zug

1929

Violet Williams Alexander  
Nathan Asbell  
Aubrey H. Baldwin, III  
Harlan L. Baxter  
Lydia B. Betts  
Donald K. Bonney  
Hester Cunningham Boss  
C. Richard Brandt  
D. Perry Bucke  
Carl C. Chambers  
C. Perry Cleaver  
Elisabeth McCoy Cryer  
Edith Fagan Davies  
Mary Everett Dolbear  
Louis G. Fetterman  
Paul A. Friedrich  
Reyburn L. Fritz  
Elmer O. Goodwin  
Velma Roth Gordon  
William G. Green  
Vernard F. Group  
John N. Hall  
Sidney G. Handler  
Henry E. Harner  
E. Blaine Hays  
Oliver A. James  
Edwin G. Kephart  
Janet Smith Kingsley  
Bernice Barkalow Kirk  
Harold C. Koch  
David S. Kohn  
John W. McConnell  
Frederick A. Miller  
Paul R. Moyer  
Paul B. Myers  
George C. Patterson

\*Deceased

J. Watson Pedlow  
Rosana Eckman Rasmussen  
James M. Read  
Martha Meese Reichard  
Richard H. Rouse  
Jesse B. Rubright  
Ethel Charlton Sanderson  
Harry C. Shriver  
Donald M. Smith  
Edmund S. Snyder  
George E. Stabley  
Sara Lehr Stegmeier  
Frances Yingst Stringer  
In Memory of James A. Strite  
Marie Ammon Timmins  
Oscar F. R. Treder, Jr.  
Harriet Salter Treon  
Horace W. Vought  
Richard D. Walker  
W. Donald Whetzel  
Grace Leach White  
R. Wallace White  
Helen Laird Winkler  
Francis J. Yetter  
David M. Zall

### 1930

Lewis F. Adler  
Kathryn L. Ammon  
Virginia Blinn Baiz  
Richard U. Bashor  
Frances Comly Bear  
William S. Bender  
J. Fred Berger  
Harold G. Bigley  
C. Lincoln Brown, Jr.  
Elizabeth Barger Brown  
John G. Cipko  
Lenore Cisney  
Frank A. DeSantes  
Dorothy Gress Dougherty  
Tobias H. Dunkelberger  
James M. Etchison  
William F. Graden  
Alice E. Hackman  
Royce V. Haines  
Evelyn Greevy Finster Hand  
Anna Bell Harner  
Walter D. Heckman  
Edward Hoberman  
Margaret N. Horner  
Katharine Morris Hoy  
Paul B. Irwin  
William L. Johns  
Alfred O. Keedy, Jr.  
Eleanor M. Kent  
Harold A. Kline  
M. Frances Robinson Klinger  
Edgar J. Kohnstamm  
Florence Shaw Kraeuter  
Grace Hoffman Kuntz  
Ray H. Lyon  
D. J. McHenry  
Christine Weyell Mickey  
W. Roy Mickey  
Miriam Horst Middleton  
Jessie Ruhl Miller  
Samuel H. Myers  
Ervin E. Natschke  
James K. Nevling  
Lee A. Pritchard  
Elizabeth Eckard Robichaud  
Lewis H. Rohrbaugh  
C. Wesley Ruffell  
Gilbert F. Schappert  
Eleanor James Schneider  
William C. Schultz, Jr.  
Arlene Reed Schwartz  
Maurice E. Shaffer  
Robert F. Sheaffer  
Ralph A. Sheetz  
Harriet Heim Shepard  
C. Melvin Shields  
Catherine Porter Shoemaker  
Elinor Green Spencer

Mary Roorbach Starr  
Harry A. Stutzman  
Elizabeth Tipton  
Sarah Lamberson Watkins  
Bessie Baker Whitman  
Willis W. Willard, Jr.  
Samuel W. Witwer

### 1931

George W. Adams  
John C. Arndt, III  
Frank W. Ake  
W. Burg Anstine  
Harry K. Aurandt  
Florence Riefle Bahr  
Alfred R. Bax  
S. Catherine Bell  
Llewellyn R. Bingaman  
Evelyn Mountz Bonney  
Sherwood M. Bonney  
Evelyn Groves Boohar  
Kenneth R. Boohar  
Eleanor Lehman Bowman  
Matthew H. Bradway  
Joseph F. Bukowski  
Dorothy A. Bryan  
Flora Lynch Burns  
Elinor Dilworth Cain  
Richard A. Cartmell  
J. LaVerne Casner  
Rachel McKelvey Cleaves  
Robert L. D. Davidson  
Minnie Jane Dando Davis  
Thomas D. Davis  
Robert E. Dawson  
Wilton J. Dubrick  
Frank M. Durkee  
Ira S. Eberly  
George B. Elliott  
Mark M. Evans  
Milton E. Flower  
Alice M. Folsom  
Clarke M. Forcey  
Lewis F. Gayner  
Sara Lukens Gayner  
Edward O. Glaspey  
Raymond W. Hallman  
Vera Morris Hallman  
Alfred Z. Hartman  
Jeannette Burgyes Hays  
Charles V. Hedges  
Elizabeth Brown Heitsman  
Donald S. Himes  
John M. Hoerner  
Henry S. Hutton  
William S. Jenkins  
Laura Crull Johnson  
Kathryn Armstrong Julstedt  
J. Boyd Landis  
Janet Rogers Landis  
Robert F. LaVanture  
Gladys B. LeFevre  
Herman L. Levin  
John T. Logan  
August L. Lorey  
Mary Louise Loy  
George R. McCahan  
Sarah F. McDonald  
Nancy Horner Machtley  
Marjorie Ekholm Merrick  
William D. Metcalfe, Jr.  
Allen F. Morton  
Charles M. Moyer  
Stanley G. Nailor  
Frances Keefer Nicodemus  
Helen McConnell Ragan  
J. Gordon Ramsden  
Adelaide Markley Rishel  
Howard L. Rubendall  
Robert O. Rupp  
Joseph J. Shomock  
Patience Hartman Shomock  
Marion Baker Snyder  
Beatrice Loper Stackhouse  
Roy D. Tolliver

Sidney Ullman  
Raymond G. Walker  
Thomas W. Watkins, Jr.  
Melvin L. Whitmire  
Sara Whitcomb Wightman  
Agnes Esbenschade Willard  
Prudence Shultzabarger Wolfe  
Charles K. Wolpert

### 1932

H. Michael Barnhart  
George P. Bear  
C. May Jarrett Beaver  
Matilda Nogi Booth  
C. Elizabeth Watts Carothers  
Winfield C. Cook  
Raymond B. Counsellor  
Mary Oswald Cox  
Ruth Grathwohl Coyle  
Francis P. Davis  
Savilla Bonham Davis  
Arthur R. Day, Jr.  
John B. Farr  
Marion Darragh Faucett  
M. George Feingold  
Albert W. Freeman  
John A. Hartman, Jr.  
Herbert A. Heerwagen  
W. Gordon Helsel  
George Hires, III  
E. Dallas Hitchens  
David S. Holbrook  
A. Emerson Howell  
Seymour Hurwitz  
Robert Lee Jacobs  
Randolf T. Jacobsen  
Helmuth W. Joel  
Edward Johnson  
Dorothy Somerville Kennedy  
Abram G. Kurtz  
Harvey D. Kutz  
Annabel Rice Lower  
John R. Maddox  
George E. Mark  
George M. Markley  
Ruth Blackwell Marshall  
Frank S. Moser  
Ida Hurwitz Mossovit  
Charles E. Myers  
Joseph J. Myers  
R. Donald Ness  
Payne L. Newlin  
J. Wesley Oler  
Meyer P. Potamkin  
Mary Chronister Rhein  
Edward K. Rishel  
William W. Shaw  
George M. Sleichter  
Boyd L. Spahr, Jr.  
Frederick R. Stegmeier  
Fred A. Stonesifer  
J. William Stuart  
Helen Stover Stuart  
Esther Chambers Teller  
Stephen A. Teller  
Frank J. Valentine  
Robert A. Waidner  
Mary Grove Wenzel  
Richard H. Zeigler

### 1933

Gertrude Barnhart Anderson  
William P. Billow  
Edwin J. Bonin  
Florence Miller Bricker  
Thomas L. Brooks, Jr.  
Henry M. Buckingham  
Lilian Baker Carlisle  
Fred E. Crosley, Sr.  
John F. Crow  
John B. Daugherty  
John M. Davidson  
David E. Detweiler  
Benjamin R. Epstein

Frances Yard Fox  
Francis J. Geiger  
Mary Louise Heckman  
Cyril F. Hetsko  
Mary Bate Holland  
Doris Brandt Houck  
George M. Houck  
Mary L. Hoy  
Jesse J. Hymes  
Robert W. Ingraham  
Emma Shawfield Jacobs  
E. Huber Jessop  
Dorothy Carl Kennedy  
James Knight  
Roy R. Kuebler, Jr.  
Joseph F. Lipinski  
Anne Garland McKay  
Charles D. McNaughton  
Joseph R. Maguire  
Clarence E. Miller  
Helen Dickey Morris  
Marie Moore Myers  
S. Coover Nailor  
Frederic W. Ness  
Ida Gillis Palmer  
Robert E. Porteous  
Everett B. Post  
A. James Reeves  
Thomas F. Reilly  
Lucretia Heisey Shroat  
Leon R. Sloan  
Hilbert Slosberg  
John S. Snyder  
William A. Snyder  
Christian C. F. Spahr  
Peter J. Tashnovian  
Robert G. Taylor  
Craig R. Thompson  
Milton Unger  
Hugo E. Vivadelli  
Charles L. Weidner  
Emma Fry Weimer  
DeHaven C. Woodcock  
J. Donald Woodruff  
Gertrude A. Yeager  
Gerald L. Zarfos  
Thomas V. Zug

### 1934

Edgar N. Beers  
John W. Bieri  
Robert L. Bloom  
Ann Morris Blumenthal  
Hazelle Allen Brooks  
W. Howard Brown  
Elizabeth Hibbs Crankshaw  
R. Bennett Cunningham  
Helen Baker Emlet  
Lester T. Etter  
Philip D. Fagans, Jr.  
Geneva Jumper Finkey  
John B. Fowler, Jr.  
Thomas J. Fritchey  
Bertha Lynch Gladeck  
Fred C. Gladeck, Jr.  
Jack F. Gothie  
Earl R. Handler  
George A. Hansell, Jr.  
S. Elizabeth Hess  
Harry E. Hinebauch  
Priscilla McConnell Hinebauch  
Elinor Betts Hirzel  
Lloyd W. Hughes  
Abraham Hurwitz  
Benjamin D. James  
Harry J. Kane  
Thomas F. Lazarus  
Thomas S. Lehman  
Katherine Loder  
Ruth Royer McKean  
Paul A. Mangan  
Francis R. Manlove  
John C. Nebo  
Margaret David O'Keefe  
G. Wesley Pedlow, Jr.



Barbara Rynk Reynolds  
Frieda Brown Shortlidge  
Herschel E. Shortlidge  
Drew A. Shroad  
Richard L. Shroat  
Dale F. Shughart  
Spencer B. Smith  
Wilhelmina LaBar Smith  
Harvey M. Stuart  
Ralph H. Thompson  
Duane M. Van Wegan  
Christina Meredith Vestling  
Frank H. Wagner, Jr.  
Emma Catherine Wentzel  
Luther M. Whitcomb  
David A. Wilson, Jr.  
R. F. Lee Wolf  
Marie Formad Wood  
Harry C. Zug

### 1935

Sidney W. Bookbinder  
Dorothy Shearer Briner  
Elaine Stradling Chamberlain  
William C. Clarke, Jr.  
Elizabeth Flower Donahue  
Mary A. Duncan  
Dorothy L. Edwards  
Logan B. Emler  
Robert J. Finney  
Edward C. First, Jr.  
Lockwood W. Fogg, Jr.  
Willard K. Fohl  
Norman T. Gates  
Mary James Giffen  
William T. Gordon  
Charles F. Greevy  
Robert B. Haigh  
Margaret Keller Hansell  
W. Wells Hoover  
George V. Hudimatch  
Helen Singer Idle  
J. Lawrence Jackson  
Harriet Matter Keller  
Mary Greene Kuhn  
Alberta Schmidt Leech  
J. Knowlton Leech  
Mary Handshaw Lindsey  
Richard A. Lindsey  
Luther J. Linn  
Wayland A. Lucas  
Lois Eddy McDonnell  
John A. McElroy  
James L. McIntire  
Donald K. McIntyre  
Kathleen Rickenbaugh MacCampbell  
Edith M. Machen  
R. Gilbert Mannino  
Helen Jackson Martin  
Frank C. Matthews  
Andrew J. Oyler  
William H. Quay  
William Ragolio  
George E. Reed  
Virginia Fickes Rowe  
George H. Sacks  
Marian Brandt Schubauer  
Delbert B. Slivinske  
Albert E. Smigel  
John J. Snyder  
Ruth Shawfield Spangler  
R. Edward Steele  
Lena Ritner Stover  
William S. Thomas  
G. Bruce Wagner  
Robert D. Wayne  
E. Leora Williams

### 1936

Isabel Byers Binder  
Leonard R. Blumberg  
D. Owen Brubaker  
Virginia Clark Chilton  
John W. Clark

Elizabeth Goodyear Clarke  
Richard Crankshaw, III  
Daniel K. Davis  
William H. Dodd  
Elizabeth Wittfoot Donaldson  
William H. Eastman  
H. Lynn Edwards  
Elizabeth Ralston Eldredge  
Rowland B. Engle  
Howard C. Gale  
William D. Gordon  
Helen Carl Graham  
Sylvia Levitt Groden  
John H. James  
Alan L. Kahn  
Christine Keown Kahn  
William E. Kerstetter  
Paul V. Kiehl  
Elmer L. Kimmell  
Charlotte Chadwick Litchauer  
Sherwin T. McDowell  
Frank A. Mader  
Naomi Gibson Miller  
John W. Mole  
Josephine Williams Naylor  
John A. Novack  
Margaret Jackson Pendleton  
In Memory of Lloyd S. Person  
Edward C. Raffensperger  
Marion McKinney Ransom  
C. Richard Rogers  
Peter Sivess  
Evelyn Gutshall Snyder  
Mary Boswell Snyder  
John F. Spahr  
Kenneth C. Spengler  
Samuel H. Spragins, Jr.  
Sylvia Goldstein Stern  
Leo Stern  
C. Richard Stover  
Robert J. Trace  
Ruth A. Trout  
Erwin Wickert  
Samuel Wilker  
Marcia Lamb Zarger

### 1937

G. Stephen Allen  
Millard W. Altland  
Milton B. Asbell  
Preston G. Atkins  
Kathryn Ward Baird  
Lawrence L. Bentz  
Carl M. Binder  
Jeanne Dum Birrell  
Adele Rosenberg Blumberg  
Richard N. Boulton  
Nicholas Brango  
Tien-Hsi Cheng  
Alpheus P. Drayer, Jr.  
Ruth Crull Doolittle  
Robert H. Eastman  
Frederick D. Elliott  
Helen Eisenhans Everhart  
Olaf R. Falk  
Margaret Clarke George  
C. William Gilchrist  
Ruth Youngblud Godshall  
Virginia VanderBuecken Goheen  
John P. Graham  
Frances DuVal Guinn  
William F. Haskell  
Harold E. Hench  
John G. Himmelberger  
Eleanor Swope Holmes  
Margery Black Howe  
Mary Driver Hyson  
Grace Carver Kline  
Erma Slaight Kohler  
Elizabeth Shuck Lower  
Edward J. McClain  
W. Alexander McCune, Jr.  
Helen Standing Mack  
Gertrude Snyder Maffett  
Arthur R. Mangan

Mary Stickell Myers  
Lucile Paxton Nell  
Mary Carolyn Hurst Robison  
Richard A. Rosenberry  
George H. Rowland  
Ruth Schabacker  
George Shuman, Jr.  
Paul Skillman  
James W. Smith  
Vance L. Smith  
Morris M. Terrizzi  
Eva Ignatovig Townley  
Joseph J. Tubbs  
Pauline Gussman Vande Perel  
Clinton R. Weidner  
David E. Weimer  
Haldeman S. Wertz  
Olive Fitzgerald Wester

### 1938

Caroline Goodyear Adams  
Harold E. Adams  
Donald E. Austin  
John F. Bacon  
Dorothy Williams Baker  
Susan Jane Storm Bartley  
Daniel S. Barton  
Jeanie Deans Chalmers  
Fred J. Charley  
Charles H. Davison  
Beecher M. Dubbs  
Walter V. Edwards, Jr.  
C. Joseph Foulds  
Robert H. Griswold  
Clarence B. Hendrickson  
Ralston P. Hughes  
Aida Harris Hunter  
Barbara L. Kahn  
Woodrow W. Kern  
Carl L. Knopf  
Mark O. Kistler  
Elizabeth S. Micheals  
Dorothy McBride Mowery  
Thomas I. Myers  
Harry J. Nuttle  
Edward F. Peduzzi  
Charles Rasner  
Alfred Reiter  
Henry C. Remsberg  
Moses K. Rosenberg  
John L. Scott  
Ray Shore  
Robert M. Sigler  
Mildred C. Straka  
David I. Thompson  
Margaret Brinham Trace  
Earle N. Stouffer  
Clarkson Wentz

### 1939

Austin W. Bittle  
Madeline Raring Blair  
William E. Breene  
Joseph D. Brenner  
Austin W. Brizendine  
Elizabeth Bietsch Brizendine  
Alice Eastlake Chew  
Robert N. Coale  
Evelyn Clark Craig  
Samuel B. Cupp  
Yates Snyder Deahl  
H. Brown Fry  
Jerome H. Funk  
Christian V. Graf  
Earl Kerstetter  
James C. Kinney  
Edward E. Knauss, III  
Saul Lazovik  
Richard H. Lindsey  
Robert H. Llewellyn  
William A. Ludwig  
Margaret Meals McAdoo  
John S. McCool  
W. Gibbs McKenney

Charles H. McLaughlin, Jr.  
Harry E. Mangle  
Marion S. Michael  
T. Edward Munce  
Samuel O. Nelson  
Samuel Padjen  
J. Harold Passmore  
Louise Lins Pearson  
John E. Rich, Sr.  
Leon M. Robinson  
Joseph Sansone  
Edith Jones Scott  
Judson L. Smith  
David Streger  
I. Crawford Sutton, Jr.  
Irvin R. Swartley  
Marian Rickenbaugh Sweet  
George E. Thomas  
Raynor W. Wallace  
Anna Ward Ward  
Jacob K. Weinman  
Robert B. Wharton  
James H. Wood

### 1940

Elaine Malseed Allen  
Paul L. Austin  
Ewart M. Baldwin  
Elisabeth Shenton Benson  
Henry Blank  
William D. Boswell  
Guy A. Bowe, Jr.  
Mary Louise Kirkpatrick Breene  
Mary Horn Coale  
William F. Depp  
Robert C. Dietz  
Phoebe Jane Dixon  
Irene Yaeger Duncan  
Frederick A. Fry  
Donald M. Geesey, Jr.  
Pauline Blosser Gibson  
H. Bernard Gingrich  
Franklin L. Gordon  
Kenneth M. Gorrell  
Paul L. Gorsuch  
Robert B. Greeger  
John Gruenberg, II  
Thomas B. Hoover  
Hubert E. Hoyaux  
George H. Jones  
Grace Dempewolf Jones  
J. V. Richard Kaufman  
C. Blair Kerchner  
Mary Vanneman Kinney  
Brooks E. Kleber  
Yvonne Laird LaBrecque  
James Latta, Jr.  
Robert L. Laughton  
Alton A. McDonald  
Edwin C. Marotte  
Primo P. Mori  
William H. Myers  
A. Glenn Mower, Jr.  
John E. Person, Jr.  
Wilbur M. Rabinowitz  
Robert W. Radcliffe  
Kenneth L. Rounds  
Jane Gilmore Scheuer  
Paul E. Sheer  
James E. Skillington  
Harry C. Stitt, Jr.  
Robert J. Thomas  
William E. Thomas  
Kenneth F. Tyson  
John R. Ulrich  
Arthur A. Wahmann, Jr.  
Franklin C. Werner

### 1941

Ralph E. Boyer  
C. Paul Burtner, Jr.  
Margaret Burt Burtner  
Richard H. Ellis  
W. Richard Eshelman

Harold M. Foster  
Delbert M. Francis  
Ardythe LeFevre Frey  
Mary Dagon Graf  
Madelaine Batt Grafton  
Marion Van Auker Grugan  
Louis M. Hatter  
Dean M. Hoffman, II  
Marshall D. Jackson  
Ann Housman Jacobs  
Walter T. James  
Charles W. Karns  
Arnold W. Kresge  
Samuel J. McCartney, Jr.  
Sanford S. Marateck  
Jane Raring Marlatt  
Washington L. Marucci  
Elwood J. Mellott  
Mary Baird Mohler  
William A. Nickles  
Margaret Backus Peel  
Cortland R. Pusey  
Mary Scheetz Pusey  
Jerome L. Rosenberg  
Jackson G. Rutherford  
Helen Rosengrant Schoenleber  
Paul S. Shaffer  
Benjamin J. Shinn  
Ruth Leavitt Shinn  
Carl T. Sieg  
Diana Rosenberg Slotznick  
E. Bayne Snyder  
Wanda Null Spohn  
Frank K. Stevens  
Mary Louise Peters Tillotson  
Mary Mansfield Van Buskirk  
Christof A. Wegelin

1942

Sylvester S. Aichele  
John H. Brubaker, Jr.  
Lee E. Chaplin  
E. Parker Colborn  
Louise Dalton Cooling  
Charles E. Duncan, Jr.  
Ezra J. Epstein  
Ursula Elaine Freas Faller  
Robert H. Fleck  
J. Franklin Gayman  
William D. Grafton  
Raymond C. Grandon  
William E. Haak  
Young D. Hance  
Esther Anderson Harbert  
Mary Snyder Hertzler  
Dorothy Broverman Huntley  
Angela Hull Jacobs  
Elizabeth Townsend Jacobs  
Paul C. Janaske  
Virginia Lightner Janaske  
H. William Koch  
Susan Rohrer Koch  
James H. Lee, Jr.  
James W. McGuckin  
Joan Riddick Monner  
George F. Myers  
William F. Remphrey  
William H. Revelle, Jr.  
George L. Rubright  
Frederick B. Scheaffer  
Harry E. Shaner  
Evelyn Fansler Skillington  
Percy F. Smith  
William S. Smith, Jr.  
Harry W. Speidel  
William A. Steckel  
Russell R. Tyson  
Carolyn Loder Washabaugh  
Don H. Williams

1943

Robert S. Aronson  
John W. Aungst, Jr.

James L. Bacon  
Abner H. Bagenstose, Jr.  
Charlotte Stopford Bagenstose  
Josephine Matthews Baum  
Winifred Sharpless Bowers  
Antonio Cappello  
Jane E. Davidson  
Donald D. Deans  
Marshall B. DeForrest  
J. Fred Dittmann  
Mary Mackie Eshelman  
Mary Fields Gayman  
Cissie Gardiner Gieda  
Champion B. Goldy  
Perrin C. Hamilton  
John B. Harley  
H. Louise Thompson Heritage  
Laurence S. Jackson  
In Memory of William H. Kenety  
H. Paul Leap  
E. Harvey Lenderman, Jr.  
John L. McCormick  
James M. McElfish  
Palmer S. McGee, Jr.  
Winfield A. Peterson, Jr.  
Richard A. Purnell  
Evelyn Paller Radcliffe  
Myra DePalma Reimer  
Ruth Coleman Ritter  
Charles F. Saam  
John C. Schmidt  
Glenn M. Smith  
Meta Chadwick Smith  
Ronald R. Souser  
Robert E. Weaver

1944

John G. Allyn  
Susan Smith Allyn  
Helen Frendlich Bott  
John R. Bowen  
David M. Boyd  
Robert H. Cassel  
Jeanne Faddis Cunliffe  
Jane Treyz Curry  
Robert L. Curry  
Frederick W. Doud  
William H. Gould  
Newton Greenblatt  
Anna M. Halpin  
George S. Hewitt  
Elinor Derr Host  
Morton W. Leach  
Robert W. Long  
Charles W. McCord  
Andrew S. Mandjuris  
Donald W. Meals  
Kathleen Briner Meals  
Arlene D. Mills  
Ralph M. Mitchell  
Catherine W. Parr  
H. Louise Faupel Purnell  
David M. Rahauser  
Kenneth R. Rose  
Ruth Bryant Rubright  
William A. Sharp  
Catherine S. Stern  
Wallace F. Stettler  
Howell O. Wilkins

1945

J. Paul Bright, Jr.  
Charles D. Foster, III  
Nancy Tatnall Fuller  
George W. Harrison  
Margaret Schaeffer Hoar  
Claire Merritt Millard  
Betty Hummer Mitchell  
Ellen B. Morrow  
Raymond N. Niehouse, Jr.  
Mary Dickerson Owen  
JoAnn Wilson Rose  
Mary Houck Speidel

Stratford C. Taylor  
Ruth Fitch Wallace, II  
William R. Watt

1946

Helen Alexander Bachman  
Foster E. Brenneman  
Christine Myers Crist  
Frank M. Davis  
Frederick L. Edwards  
Catherine S. Eitemiller  
Nancy J. Schnell Hambleton  
Martha Wentzel Heffelfinger  
Helen Matthews Hunsecker  
Barbara Mulford Jones  
Jane Breneman Kulp  
Jean Carson Morris  
Dorothy F. Nagle  
Jean E. Lentz Saam  
Martha Stough Soltow  
Patricia Rupp Sourbeer  
Forrest A. Trumbore  
Marvin Z. Wallen  
Matilda Chubb Zackey

1947

D. Fenton Adams  
Joseph Asbell  
Fern McCormick Barber  
Rebecca Ann Kidd Bradley  
Bernard C. Brominski  
R. Dean Coddington  
Benjamin F. Conrad  
Robert G. Crist  
Jean Uhland Foster  
Jack G. Fuller, Jr.  
Robert C. Gerhard  
Eugene L. Grandon  
Nancy Dunning Harris  
Joy Cameron Hicks  
Jane Guinivan Holland  
Richard K. Hulston  
Mary Preston Koza  
Wilbert C. McKim, Jr.  
Gladys R. Myers  
Robert W. Saunderson, Jr.  
George A. Skinner  
Everett C. Smith  
Warren H. Spencer  
J. Eugene Stumpf  
Edward F. Van Jura  
Daniel R. Wolf  
James M. Yingling

1948

Austin H. Armistead  
Joseph A. Barlock  
Patricia Herzig Bernard  
Joan Clapp Biel  
William F. Borda  
Edward G. Brame, Jr.  
Wesley G. Brogan  
William W. Caldwell  
Clyde E. Carpenter, Jr.  
Louis J. Cherry  
Kjell H. Christiansen  
Clinton R. Clinedinst  
David H. Cohn  
Don A. Cosby  
Charles R. Crawford  
Gladys Fry Crowl  
Kathryn Thomas Daugherty  
John H. Dodge  
John J. Donecker  
John W. Dresch  
Morton H. Elkis  
James N. Esbenshade  
Marvin Goldstein  
Ruth Hober Gontz  
Robert K. Hafer  
John H. Harris, Jr.  
George R. Hewlett

David S. Hollenshead  
John D. Hopper  
Paul L. Jaffe  
Lester A. Kern  
Arthur W. Koffenberger, Jr.  
Samuel L. Lebovitz  
Norman L. Levin  
Russell J. McCann  
Marjorie Birs Novotny  
Edgar Owens  
Robert N. Pyle  
Douglas C. Rehor  
John A. Roe  
Samuel Ryesky  
Herbert S. Sacks  
Herbert S. Sheidy  
Robert C. Slutzker  
Regina Vath Smythe  
John W. Springer  
Nancy Johns Springer  
Richard F. Staar  
Alma Anderson Staehle  
William P. Virgin  
Frederick S. Wilson  
Herbert Gilman Wing  
Eugene D. Zagorsky

1949

John B. Armstrong  
William Ash  
Mary Rogers Batcheler  
Robert A. Berger  
Jane Jackson Betts  
William W. Betts, Jr.  
Earl H. Biel, Jr.  
G. Richard Bucheimer  
Lenora Shadle Caldwell  
Thomas D. Caldwell, Jr.  
Dallas G. Clouser  
Hampton P. Courser  
Gerald Cramer  
Benjamin H. Danskin  
John R. Diefenderfer  
Martha Caldwell Diefenderfer  
Mary Jane Lynam Dill  
Ralph L. Dill  
David R. Eaby  
John G. Feinour, Jr.  
Gordon S. Fell  
Charlotte Wilson Garrett  
G. William Gunderman  
John P. Hauch, Jr.  
William M. Heffley  
S. William Hollingsworth, Jr.  
James M. Hunter  
Sara Grubb Kahley  
Klaus Kartzke  
Charles A. Langner, Jr.  
J. Thomas Lewin  
William A. McDonald  
John R. McGhee  
Annie P. McNeill  
Phyllis Croissant McNeur  
Robert M. Marine  
Franklin G. Meck  
Gardner B. Miller  
Harry A. Nagle, Jr.  
William G. Pauley  
Robert C. Peterson, Sr.  
Henry A. Peterson  
Nancy Fair Peterson  
George A. Port  
Rayford A. Robel  
Richard H. Rosskam  
Ada Collier Schecter  
Eleanor J. Schuhmann  
Richard H. Searer  
James R. Selsor  
Lavere C. Senft  
Ann Wilkinson Shaffer  
F. M. Richard Simons  
Ellis E. Stern, Jr.  
Robert J. Streger

William J. Taylor, Jr.  
John J. Thomas, Jr.  
Ruth Lois Troster  
William A. Tyson  
Ruth Bair Wilson  
James L. Young, Jr.  
Robert Witwer

1950

Robert P. Banks, Jr.  
Howard G. Baum  
Robert W. Bucher  
Robert W. Bird  
Robert J. Brown  
James L. Bruggeman  
Marion Wolf Castiglia  
Robert E. Claster  
Virginia Martin Clinedinst  
Joseph H. Cooper  
Robert H. Crow  
H. Chace Davis  
Thomas W. Davis  
Rosalie Enders Dunkle  
Richard T. Durgin  
Charles L. Eater, Jr.  
Theodore H. Ely  
Anthony C. Falvello  
Royal T. Farrow  
Ethel Peterson Feinour  
A. Elizabeth Thompson Foight  
Frank L. Fry, Jr.  
Paul M. Gamble, Jr.  
Edwin S. Gault, Jr.  
Mark Gearhart  
Mark M. Grubbs, Jr.  
Ned A. Hall  
Richard T. Harrison  
Guy T. Holcombe, Jr.  
Paul W. Houck  
Edward T. Hughes  
Mildred E. Hurley

Richard Keiser  
LeRoy G. Krieger  
James M. Kyte, Jr.  
Vernon G. LaBarre  
Thomas J. Landis  
David Lyon  
Eleanor Cattron Main  
Robert M. Mair  
Villie Memmi  
William I. Mudd, Jr.  
James H. Murray  
Joyce C. Shaffer Nagle  
Stanley C. Nagle, Jr.  
P. Dale Neuffer  
Weston C. Overholt, Jr.  
Fred D. Oyler  
Bruce R. Rehr  
Dianne Kehler Relick  
Richard R. Renner  
Victoria Hann Reynolds  
Ellen Petersen Richards  
Thomas W. Richards  
Edna Ferguson Ripley  
Marian Stevens Sheidy  
Shirley Wicke Shoaf  
Paul S. Snoke  
Frederic K. Spies  
Eugene R. Steiner  
Morton J. Wachs  
Robert J. Weinstein  
Walther T. Weylman  
John P. Wilgus

1951

Jane M. Alexander  
P. Nelson Alexander  
Mary Ann Spence Altman  
David S. Ammerman  
James K. Arnold  
Edward L. Beck  
Joan Price Berry  
Margaret Valentine Berry  
Robert E. Berry

G. Kenneth Bishop, Jr.  
Richard E. Brown  
Patricia Johnson Buttenheim  
Lila Fisher Cohen  
Joseph H. Copeland  
W. Herbert Denlinger  
Harold E. Dunkle  
James W. Evans  
Joseph E. Favuzza  
Nora Lovell Gamble  
Constance Kynett Garland  
Joan Kline Gingrich  
Seymour Goldblatt  
Mary Vickery Harding  
Carl A. High  
William M. Hill, Jr.  
Wayne P. Holtzman  
Robert G. Hopson  
Charles W. Howell  
Helen Holmes Keesey  
H. Robert Koltnow  
Robert P. Leiby, Jr.  
Barbara Barnitz Lillich  
Richard W. Lins, Jr.  
Thomas H. McEntee  
John G. Main  
Sarah Haddock Masland  
Margaret McMullen Morrison  
Stacy D. Myers, Jr.  
Donald E. Piper  
Nancy Bain Rehr  
J. Richard Relick  
Ronald D. Saypol  
John E. Slike  
Sally Spangenburg Small  
Paul L. Strickler  
W. Darcy Vedder  
John E. Walter  
Marian Hallett Weide  
Raymond J. Wiss

1952

Norman N. Aerenson  
Chauncey W. Anderson, Jr.  
Harrison W. App  
Clarence E. Arnold  
Thomas W. Bare  
Richard M. Barnes  
Edward M. Bermas  
Donald J. Bower  
Nancy Martin Breneman  
Phyllis Lamont Bruggeman  
Philip Capice  
Nancy Cressman Cashatt  
John E. Colburn  
Patricia Hoffman Colburn  
Jean Eastep Cooksey  
John E. Corman  
Mary Dykstra Corson  
Carol Leng Cumming  
John B. Davies  
Guy J. DePasquale  
Eileen Fair Durgin  
James M. Ecker  
Robert W. Farrow  
Milton A. Feldman  
H. M. Fredericks, Jr.  
Wilbur Gobrecht  
Margaret Chambers Haines  
Paul E. Haines  
Charles J. Herber  
Marilyn Unger High  
Robert H. Householder  
Joseph R. Johnson, Jr.  
Robert P. Kane  
James C. Keesey  
James J. Klauck  
Joan Davisson Knapp  
William S. Lewis  
Kermit L. Lloyd  
Andrew R. Lolli  
Jean Rowe Loper  
Thomas S. McCready  
Robert H. Marta  
John C. Martin

John L. Mersfelder  
C. Richard Morton  
Kathryn Kilpatrick Nunneley  
E. Leonard Ochs, Jr.  
James G. Park  
Richard L. Placey  
Marianne Luckenbill Punchard  
Kenneth M. Querry  
Virginia Minich Rahal  
Kenneth A. Rhodes, Jr.  
David A. Ripley  
Al Rojohn  
Joyce Ingham Ross  
Doris Price Scoville  
John J. Sherman, Jr.  
William W. Sherman, Jr.  
Perry J. Shertz  
F. Robert Shoaf  
Scottie L. Shover  
Lewis W. Small  
Herbert J. Stolzitzky  
Edward L. Swan, Jr.  
Rachel Smith Sweet  
Donald C. Taylor  
Janet Imler Taylor  
William F. Taylor  
Richard G. Trub  
Conrad N. Trumbore  
Kathryn Williams Vedder  
Janet L. Weaver  
Arnold K. Weber, Jr.  
Florence Williams Weed  
Robert T. Weed  
Gerald Weinstein  
Claude M. Williams  
Wallace C. Wilson

1953

Philip J. Anderson  
Ray B. Brugler  
William L. Clovis  
Carolyn Kahle Davis  
Joseph F. DiOiro, Jr.  
Phyllis Hood Fredericks  
H. Robert Gasull, Jr.  
Patricia Haddock Gasull  
Julia A. Good  
John J. Goodier  
Donald E. Graves  
Edward J. Greene  
Kenneth L. Harvey  
Ann Boyd Hastings  
Donald K. Heller  
George C. Hering, III  
James H. Houser  
Norman D. Jaffe  
Marlin S. Keller  
Robert L. Keuch  
William C. Kollas  
David Y. Koo  
Donald L. Masten  
Martha Weis McGill  
R. Barbara Mattas  
Ronald A. Millian  
Jean Gallagher Montgomery  
Renee Conrad Morton  
Joan Gettig Nagle  
Raymond C. Phillips, Jr.  
Shirley J. Chace Phillips  
Anthony J. Pileggi  
M. Kay Gleim Poitras  
James L. Pritchard  
Stephen A. Ritt  
Clifford T. Rotz, Jr.  
John B. Schwerdtle  
George A. Scott  
Virgil Sherwood  
Carl F. Skinner  
Willard F. Slifer, Jr.  
Loma Rein Slike  
Allan E. Stiner  
Julian Yoshizaki Takahashi  
Martha Kurtz Tourtillot  
D. Lester Weidner  
Emil R. Weiss

Robert F. Whitson  
George J. Wickard  
Robert J. Wise

1954

Joan Condon Bare  
Earl Barnhart  
Edith Kletzien Bass  
Jean McAnally Bickel  
John F. Birkmeyer, Jr.  
Jerome L. Block  
Walter W. Buckingham  
Donald P. Bush, Jr.  
Robert L. Cable  
Frank T. Carney  
Richard A. Cautilli  
Robert B. Cohen  
Rae E. Halberstadt Comly  
Judith Harvey Cook  
Eric F. Cox  
Mark C. Eisenstein  
Edward H. Eppel, III  
Lawrence Fasano  
Walter M. Fish, Jr.  
Donald S. Gerhart  
George M. Gill  
Edward M. Goldberg  
Ronald Goldberg  
Nancy MacKerell Grant  
Warren R. Harrop  
Henrietta Mohler Hartranft  
Althea Trochelman Henrich  
Kenneth W. Hitchner  
Frances J. Holt  
Philip W. Humer  
Robert L. Jones  
Howard J. Kline  
Sidney D. Kline, Jr.  
Harold L. Krueger  
Margaret McLaughlin Lamb  
Adelaide Houck Lewis  
J. Edwin Lintern  
Ronald L. McGowan  
Leo T. McMahon, Jr.  
F. Sonia Stromback Martin  
Edward K. Masland  
Charles W. Naylor  
Ann Bernard Neithammer  
Francis C. Oglesby  
George E. Orwig, II  
Ralph E. Owen  
Joan Cappello Phillips  
D. Jean Thompson Pritchard  
Laurence V. Radtke, Jr.  
Louis H. Reens  
Carolyn McMullin Rensch  
Peter J. Ressler  
Samuel G. Rhoad  
Elton P. Richards, Jr.  
Clifford A. Rogers, Jr.  
Gerald M. Rosmarin  
Elizabeth Zinck Rothenberger  
Edward F. Sichel  
Michael G. Silver  
C. Robert Small  
Royce W. Snyder  
Joan Jacques Speer  
Elizabeth A. Swaim  
J. Kirk Swigert  
Paul C. Tarr, III  
Patricia Anderson Trub  
Richard J. Westcott  
Jeanette Leavitt Wurster

1955

Joan Trier Arnold  
Carolyn Denslow Baierbach  
A. Lawrence Baner, Jr.  
Allen E. Beach  
Thomas A. Beckley  
Walter W. Belfield  
Cody H. Brooks  
A. Brooks Caruso  
Henry D. Clarke, Jr.

William B. Comly, Jr.  
James W. Dow, Jr.  
Linda Oberholtzer Englert  
Earl R. Etzweiler  
Arthur W. Freeman  
James J. Golden  
Neil H. Graham  
Forwood E. Hanby, Jr.  
Kenneth W. High  
Elizabeth Will Hilbert  
Louise Howard Hill  
Earl O. Hollenbaugh  
Thomas H. M. Hough  
Samuel A. Huffard  
Lee B. Jackson  
Nancy Sherman Jackson  
Ronald B. L. Jones  
William H. Klompus  
Robert H. Krischker, Jr.  
Ralph R. Lamb  
Barbara Mitchell Langham  
Marjorie Dickie Lehman  
T. Warren McCafferty, Jr.  
Bruce A. McGillivray  
Elizabeth Mountz McGowan  
Eugene J. Milosh  
Theora Minzes Newmark  
Thomas N. Papoutsis  
John E. Perkner  
Theodore L. Phillips  
Franklin E. Poore, III  
Philip J. Potter  
Mary Cox Powell  
Philip Powell  
Barbara Burket Ritter  
Douglas L. Shunk  
Phoebe Stambaugh Shunk  
Joanne Roulette Slifer  
Carroll D. Smeak  
Richard C. Snelbaker  
Barbara Gale Snyder  
Wilma Hatter Starkey  
Martha Miller Tappan  
Dale Thompson  
Walter B. Thompson  
Susan Marquardt Tiberghien  
Robert L. Varano  
Ann Regan Weinert  
Edith Bean Welliver  
Glenn E. Welliver  
John G. Williams  
Jeanne Caretto Wilson  
Helen Mercer Witt  
Grace Eva Katz Wolf  
David C. Worthington  
Jane Herr Wright  
Barbara Minnick Wyatt  
Bradford Yaggy, Jr.  
John A. Yoder  
Frederick G. Yuengling, Jr.

#### 1956

Marvin D. Abrams  
Mary Walter Baner  
Frederick L. Barton  
Walter E. Beach  
Dean J. Bennett, Jr.  
Stephen D. Benson  
Katherine Schecter Bolam  
Elizabeth Baird Brooks  
Ingrid Reinhold Brown  
J. Paul Burkhardt, II  
Christine Crum Bush  
Donaldson C. Cole, Jr.  
Andrew A. Cominsky  
Warren F. Dedrick  
Murray S. Eckell  
Aron B. Fisher  
Gayle Compton Folger  
James W. Fredericks  
Frederick D. Giles  
Henry J. Gold  
Bruce M. Gourley  
Alice Ditzler Graham  
Robert A. Hartley  
Carla J. Hasenritter

Hughey W. Haughney  
Barbara Lamb Heller  
Barry H. Hellman  
George R. Hobough  
Carolyn Menin Hoppe  
Jocelyn Peltz Hough  
William S. Hudson  
Eleanor Nathan Isaacs  
Joan Howell Jones  
Shirley Cranwill Jordan  
Constance W. Klages  
Anne Berchet Kuepley  
K. Richard Knoblauch  
Elise Howland Koehler  
John M. Kohlmeier  
C. David Krewson  
Anne Thompson Mahoney  
John A. Matta  
Robert J. Middleton  
Joseph M. Minkevitch  
Barbara Boffemmyer Newcomer  
J. Fred Novinger  
Joel H. Pachino  
Frank P. Petrovich  
Jerome L. Popkin  
Shayle Robins  
Gordon B. Rogers, Jr.  
David O. Roser  
John W. Runkle  
Phyllis Fetterman Sexton  
Judith Kirkpatrick Sigler  
Theodore Sky  
Edwin E. Smith  
Robert F. Smith  
Carlyn Burgard Snelbaker  
Harry S. Southard  
Jeanne Carlson Spangler  
Fred Specht  
Kenneth R. Speed  
James C. Speer  
Patricia Matz Steckel  
John B. Swift  
David D. Theall  
Jane Compton Wagenbrenner  
Susanne Torbush Warren  
John P. Winand  
John H. Witmer  
George D. Wright  
Donald H. Yost  
Raymond E. Zickel

#### 1957

W. Warren Armstrong  
Theodore C. Auman, III  
Shirley Brown Bachman  
Robert L. Bailey  
Bernard C. Banks, II  
Mary Sanford Beckley  
Richard J. Biscontini  
Robert D. Burrows  
Frank Campanelli  
Jack H. Cassel  
Jane Flynn Chance  
Margaret Cleveland Clark  
Gwendolyn Moser DeLong  
Nancy Carpenter Dietrich  
Alvin E. Dillman, Jr.  
Arthur K. Dils  
Pauline Friedrich Eaton  
Gerald M. Eisenstat  
Gerald Epstein  
Charles A. Ferrone  
Phyllis Linde Ferrone  
Lewis F. Gayner, Jr.  
Carole Fischer Gladfelter  
H. Robert Gladfelter, Jr.  
Robert D. Gleason  
Ira D. Glick  
Virginia Chase Goodwin  
Carol Ware Gould  
John H. Gould  
Elizabeth Spangler Hart  
Edmund G. Hauff  
Elizabeth Elderdice Hering  
Ruth Garrott Hermann  
Thomas A. Hetherington

Patricia Andersen High  
Murray E. Hirshorn  
Richard Lee Holz  
William H. Houpt  
William P. Keen  
William Killcoyne  
Barbara James Kline  
David W. Knepley  
Paul J. Kovnat  
Harry A. Ledgard  
Gwen E. Leidy  
Benjamin I. Levine, Jr.  
W. Greta Szaban Lewis  
Susan Schuck Lynne  
R. Carol Johnson McGimpsey  
Wende Buckler Mack  
George E. Martinelli  
William Matthews, Jr.  
Marjorie Denslow Meyer  
John W. Miller, Jr.  
Christopher C. Miniclier  
Howard M. Nashel  
Eunice Stockard Palzer  
Warren P. Palzer  
C. Richard Parkins  
Edith Johnson Pennock  
Sandra Shepard Piccone  
Sherwood L. Powers  
Anne Neide Pringle  
Charles A. Rietz, Jr.  
Joyce B. Roberts  
James S. Rouch  
Jan N. Safer  
Lois Hurd Sauer  
Norman J. Schatz  
Laurence M. Schwartz  
Susan Winslow Scully  
Richard H. Seeburger  
Frederick S. Seewald, Jr.  
Elizabeth Reichle Shaffert  
E. Jane Newton Shermer  
Howard C. Shiery  
Louis P. Silverman  
Robert L. Simons  
Robert E. Singdahlsen  
Joyce Forney Skarlatos  
David A. Skeel  
Joseph A. Smith  
Patricia Eshelman Solomon  
Mary Gadd Specht  
Lewis Sprechman  
Patricia Simmons Stephen  
Gary W. Sterner  
Alasdair E. Swanson  
Warren B. Swift  
Margaret Brasaemle Theall  
George H. Thompson  
Robert R. Tompkins  
Nancy Kelley Valego  
William R. Waterman  
Lee Steinwald Widhelm  
Richard C. Winchester  
Vernon W. Woodward  
Sarah Schimmel Yaggy

#### 1958

Ward Adams  
Evan B. Alderfer, Jr.  
Lawrence L. Altaker  
Walter Barnes, Jr.  
Sandra Turner Belfer  
Barbara A. Bergquist  
William E. Black  
Robert M. Brasler  
Elizabeth Bloss Breisch  
Frank M. Caswell, Jr.  
John W. Chambers  
Betty Richardson Churchill  
Meredith Ann Compton  
J. Robert Dougherty  
Nancy Brown Dougherty  
James P. Fox  
John L. Frehn  
Paul H. Gerber  
John B. Gilpin

Carl O. Hartman  
Philip C. Herr, II  
Ronald C. High  
Carol J. Hiltner  
Carolyn Sue Shoum Hobaugh  
James L. Hollinger  
Kay Miller Hollinger  
Agnes Bruce Holst  
Barbara Pullis Holz  
Mary Greensides Jacobsen  
Joel J. Jacobson  
Carole Seidel Jennings  
Jerry H. Joyce  
Nancy Doran Kent  
Robert C. Kline  
Morton P. Levitt  
Nancy Brown Lewis  
Edward L. Lindsey  
Glenn T. McGee  
Barbara Wohler McIlvaine  
Jeanne Wilder McNamee  
Arthur C. Mayer, Jr.  
Gwendoline Finkey Merolle  
John F. Morris, Jr.  
M. Cade Brockelbank O'Brien  
Donald O'Neill  
Wilbur McCoy Otto  
Robert S. Parker  
Harold S. Parlin  
Jane Platts Peibly  
Sylvia H. Rambo  
Virginia Wolford Rasmussen  
John D. Riley, IV  
Lillian Buirkle Robichaud  
Brenda Roberts Roberts  
Peter J. Roberts  
Donald H. Roeske  
George R. Seidel, Jr.  
Charles F. Shaffert  
Richard H. Shanaman, Jr.  
Hilma Mimm Slechta  
William V. Solomon  
Inge Paul Stafford  
P. Frederic Stepler  
Joseph J. Stetts, II  
Phillip B. Stott  
Donald C. Thompson  
Francis X. Urbanski  
M. Carolyn Carpenter Walker  
Thomas W. Walker  
Carol Smith Wandres  
Robert A. Watson, III  
John E. Watt  
John Wiley  
David A. Woodruff  
Anne Boyer Woodward

#### 1959

Efrim Adnopoz  
Robert W. Armacost  
John J. Barranger, Jr.  
David W. Bartges  
Claude H. Benner  
George H. Bernstein  
R. Scott Clements  
Richard D. Cohen  
J. Eugene W. Connor  
Robert M. Davis  
Elizabeth Bardsley DeMarino  
Thomas J. DeMarino  
Bruce F. Falconer, Jr.  
Ann Seewald Frehn  
Evan C. Frey  
Michael R. Gardner  
David F. Gillum  
Marcia Barndt Gobrecht  
Philip Greenhut  
Edward Halbert  
David L. Grove  
JoAnne McKeever Hicks  
Ann Lemkau Houpt  
Cynthia Phillips Hudson  
Walter W. Humes  
Joan LeVan Jones  
Alan Kellerman

Laura Ann Hooff Kline  
Jonathan B. Kulp  
Judson Laird, III  
Frances Myers Lazorchick  
Donald M. Lockwood  
Ferdinand C. Lucas, IV  
J. Bruce McKinney  
Jack E. Matty  
Henry L. Menin  
Patricia Foster Moore  
Thomas L. Moore, Jr.  
Jane Aitcheson Morris  
Gordon B. Mowrer  
Ronald M. Naditch  
Carolyn Gill Nicoll  
H. Newton Oleviler  
John H. Potts  
G. Kirk Pusey  
Alan N. Rademan  
William C. Reed, Jr.  
J. Carolyn Albert Routh  
John M. Scarborough  
Marcia Dornin Schoettle  
Donna Wilson Schweiter  
Joanne Totman Shanaman  
F. Lee Shipman  
Angelo Skarlatos  
Alan M. Smith  
Susan Graden Snow  
Beverley Wilson Spahr  
Christian C. F. Spahr, Jr.  
George W. Spangenberg  
John R. Stafford  
Barbarasue Lovejoy Straughn  
Edward Teitelman  
Donald R. Test  
Judith Flack Urban  
John T. Valenti, Jr.  
Jaak Vilms  
James P. Wade, Jr.  
E. Reginald Wagner  
Jane Reader Weaver  
F. Douglas Wert, Jr.  
Ruth Gordon Wert  
Nancy Moran Whichard  
Pamela Templeton Wight  
Carol Dorsey Wisotzki  
Thomas D. Wright  
Robert E. Young

#### 1960

Dorothy Phipps Bachman  
Judith Heller Barnes  
Robert W. Barnshaw  
Herbert Bass  
Amy Muncaster Beiler  
Doris Azin Bennett  
Casper P. Boehm, Jr.  
Merle Tegtmeier Bottge  
R. Blair Bowen  
Claudie Juliard Brock  
Joan Asch Brown  
Robert P. Browning  
Robert K. Buckwalter  
Carolyn Wherly Cleveland  
Alexander T. Collins, III  
Robert W. Crawford, Jr.  
John J. Curley  
Donald W. Davis  
Wayne J. Davis  
Ronald T. Derenzo  
Anthony J. DiGloia  
Robert Guy Dilts  
H. Scott Duncan  
Judith Simoni Duncan  
Jill Prosky Erbsen-Posner  
Carol Whitney Eshelman  
Virginia Mussano Fisfis  
Sandra Hamrick Fisher  
James R. Floyd  
Judith Ward Freeman  
William A. Freeman  
Eleanor Smith Gardner  
George F. Gardner, III

William Garfinkle  
Letitia Reisinger Geiger  
Elaine E. Gilvear  
Lawrence Green  
Isebill V. Gruhn  
Boyd Harbourt  
Wendy Shea Hartman  
Judith Beck Helm  
Dorothy E. Henwood  
Ann Freas Hines  
Edna H. Jones  
Jeanne Kaas Jones  
Joan Plauth Kappel  
Andrew J. Knuth, Jr.  
Herbert G. Koehler  
Neil M. Krosney  
Gary E. Lawton  
W. Rowland Leedy  
Marx S. Leopold  
Ellen Weigel Liberles  
W. Robert Lipsky  
Philip T. McGee  
Paul A. McGuckian  
Sarah Hollister McKinney  
Charles McMillen  
Susan Van Cuiin Marion  
Jon R. Mark  
Samuel E. Meredith  
Roger E. Miller  
Rosemary Richtmyer Mostert  
Alta Stinchcomb O'Neill  
Robert B. Ort  
Joan Doerr Palmer  
Robert L. Pence  
Elizabeth St. Claire Piggot  
Barbara Mahn Pollock  
Wayne C. Pollock  
Nancy Cross Price  
Thomas B. Price, Jr.  
Charley Ann Perkins Rhoads  
John F. Shuman  
Robert F. Slifkin  
Janet Matuska Snyder  
Charles M. Spring  
Richard C. Steege  
Jean Louise Stellfox  
J. David Stine  
Earl D. Weiner  
Gina Ingoglia Weiner  
William B. Whichard  
Emily Robison White  
Robert A. White  
Jan M. Wiley  
Robert G. Williamson  
Robert T. Wilson  
Charles E. Wisor  
Susan Fodder Woodruff  
W. MacKinlay Zimmerman  
Charles B. Zwally  
Mary Fox Zwally

#### 1961

Susan Gibbs Adnopoz  
Charlotte Stanley Alderfer  
Peter R. Andrews  
Kenneth J. Barber, Jr.  
Virginia Miller Barnes  
Sally Christman Berman  
Bruce A. Bertholon  
James C. Bartoli  
Esther Featherer Berry  
James J. Bloom  
Howard T. Branin  
E. Gailey Chambers  
Wayne H. Claeren  
Edwin E. Cohen  
Harold J. Cohen  
Marshall H. Cohen  
Harry B. Danner, II  
James E. Davis  
Stanley F. DesMarais, Jr.  
Carol Wright Drew  
Gerald R. Eisenberg  
Carol Christiansen Frey

Marjorie Lawn Gazzola  
Antonie Aaron Greenfeld  
Albert Guckes  
John A. Heppenstall  
Susan McDowell Heppenstall  
Michael J. Hermann  
Lynn Riethmiller Hockenberger  
George E. Hoffer  
Edward W. Holmes  
Alfred J. Howell  
Chester B. Humphrey  
Steven G. Jalso  
Nancy Newell Johnson  
Gretchen Kuykendall Jones  
Mary Baily Jordan  
Carol Hitchens Jordan  
Sandra Hanan Kallman  
Hans K. Kappel  
Elizabeth Anne Keat  
Barbara Kelso Lamberson  
Daniel L. Leabman  
Joan Yaverbaum Leopold  
Stanley W. Lindberg  
Watson M. Lohmann  
Reed McCormick  
William J. McCormick  
Margot Rice McKereghan  
Robert L. McNutt  
Richard M. Magill  
W. Carey Marcucci  
Elizabeth Matta Masters  
Lynda Bingham Mayer  
Bonnie Douglass Menaker  
Sally R. Minnick  
Jane Noble Mison  
Lynne Nesbitt Mitchell  
Judith Engelke Montanaro  
Edward J. Mulligan, Jr.  
Lois Mecum Page  
Ronald C. Page  
Kirk H. Parry  
William Louis Piel  
William H. Platt  
Frederick S. Richardson  
John M. Rybnik, Jr.  
David A. Semler  
Allan C. Sidle  
Barbara Keuch Simons  
Ruth Hoffman Simons  
Gail Massey Simpson  
Andrea Entliss Sivitz  
Carla Seybrecht Skladany  
Jan P. Skladany  
Bruce L. Smith  
John T. Stephens, Jr.  
David G. Stevenson  
Barbara Reamy Strite  
Kimball R. Stuhlmuller  
Anne Briner Supper  
Mary Thomson Thompson  
Richard L. Trevlyn  
Eleanor Taft Valenti  
Richard A. Vickery, Jr.  
Douglas A. Villepique  
Ronald L. Waxman  
Judith Richmond Williamson  
Joanne Macauley Wisor  
Ruth N. Wrightstone  
Elizabeth G. Wylie

#### 1962

James N. Acton, Jr.  
William D. Bitler  
Kenneth R. Bowling  
Kristin Leech Buckwalter  
Phyllis Peffer Cook  
Sackett S. Cook  
Carolyn Stocker Crawford  
Edward L. Curry  
Donald M. Davies, Jr.  
Martha Farr Davis  
Thomas S. Davis  
Jay A. Denbo  
Eugene C. DeVol, Jr.

James S. Dillman  
John H. Dingee, Jr.  
Douglas G. Everstine  
Margaret E. Patula  
Joseph A. Feraco  
M. Barnett Field, Jr.  
Barry L. Fisher  
Charles H. Fromer  
Frederick C. Geiger, Jr.  
Kermit B. Gosnell  
Linda Bryan Goss  
N. Bryson Goss, Jr.  
Janet Lutz Griegel  
Barbara Fogg Grove  
Barbara Wirth Grover  
Patricia Cardinali Guarrera  
Victor J. Hetrick, Jr.  
Carol Jones Hoadley  
John S. Holston, Jr.  
R. Andrew Horsley  
H. Kenneth Jackier  
William F. W. Jones, Jr.  
Colin P. Kelly, III  
Mary Cooper Kelly  
Steven E. Kreisberg  
Julia Kerstetter Lee  
Joseph E. Lewis  
Robert E. Leibovitz  
Joseph Lipinski, Jr.  
David C. Meade  
Penelope L. Mitchell  
Margaret O'Connor Morgan  
Frederick A. Morsell  
Linda LaBate Mushline  
Jack E. Oppasser  
Ellen Hasenritter Packard  
Dean C. Pappas  
James W. Patterson  
Katharine Everhart Paull  
Rod J. Pera  
Susan White Pieroth  
Virginia Frost Pusey  
Carol Winzer Ramella  
John D. Ricks  
David C. Rilling  
Stuart M. Rosen  
Phyllis Morse Seim  
Carl R. Steindel  
Klara Moser Smith  
William M. Steckley  
Gwen Wilkin Steege  
George F. Stehley, III  
James A. Strite, Jr.  
Richard S. Thatcher  
Sheldon G. Thomas  
Richard Tull  
Carol Weiant Villepique  
Lynn Hammond Voss  
Durbin L. Wagner  
Gay D. Wells  
W. James White  
Donald G. Wilson  
L. David York, Jr.

#### 1963

John D. Adams, Jr.  
Barbara Stunt Andrews  
Joseph K. Andrews  
Edward D. Blanchard  
Jerry D. Bole  
Judith L. Bostock  
David A. Brauner  
Thomas E. Cadwallader  
Barbara Buechner Carroll  
Benjamin A. Cero  
David P. Chapin  
Susan Pastore Chapin  
Keith B. Cooper  
J. Markle Costenbader  
Stephen M. Courtland  
Lester A. Creps  
Janet Miller Crooks  
Ann Conser Curley  
William E. Curtis

Charles D. Daugherty  
Donald T. Dockstader  
John W. Douglas, Jr.  
Harold A. Dunsford  
Allan M. Elfman  
David J. Eskin  
James J. Eyster, Jr.  
Anne E. Pinkerton Fago  
Allen D. Field  
Peter J. Figdor  
Louis E. Fisher  
Gordon D. Fronk  
Jeffrey H. Gorham  
William M. Gormly  
Robert A. Green  
Allan K. Grim, Jr.  
Constance Laws Gupta  
E. Susan Kline Hart  
Joanne C. Helsberg  
John C. Hendricks  
Marian Moorhouse Hetrick  
Susan Jacoby  
Ann Johnson Jobbins  
Nancy Arndt Jones  
James F. Jordan  
Richard B. Keohane  
Barbara Geyer Keyser  
Marion Lee Kidder  
Fred K. Kirchner, Jr.  
Eliott Klein  
Alice E. Knox  
Robert L. Knupp  
Judith Tomlinson Leight  
Jeanne Heller Lindberg  
Beverly Sadler Lindsay  
Marianne Huddy Lipa  
Paul J. Litvak  
Jean Weller McClelland  
John R. McClelland  
Charles R. McCracken  
Susan Schmidt McCracken  
Barbara Duvall McGraw  
John C. McGee  
Judith Ann Everett McKee  
Susan Chase Marston  
Ann DeTuerk Maud  
Albert G. Miller  
Judy A. Moneta  
Joseph H. Newby  
Judith Northam Oppasser  
H. Donald Pasquale  
Howard C. Price  
Judith Morris Pusey  
Donald A. Reade  
John E. Rich, Jr.  
Constance Courtright Rockman  
Edward F. Rockman  
H. Roy Rosen  
Philip A. Rosenfeld  
Jo-Anne DeMonte Sabin  
William K. Schantzembach  
Jerrilyn Bingaman Snyder  
Whitney B. Smyth  
Boyd Lee Spahr, III  
John H. Standing  
Linda Goodridge Steckley  
Richard D. Steel  
Joan Stohr Stehley  
Mary Wagner Stouffer  
Thomas R. Stretton, Jr.  
Thomas C. Test  
Dolores Barnes Truitt  
Carl A. Turner  
Louis J. Verdelli  
Charles I. Wagner  
Emily Zilinsky Wagner  
Donald A. Waltman  
Barbara Greer Warden  
Richard M. Warden  
Don C. Weiser  
George L. Whitwell  
Allan B. Wicks  
Ezetta Walter Widmyer  
William L. Widmyer  
Sydney G. Willson, III

Samuel W. Witwer, Jr.  
Susan Murphy Yates  
M. Suzanne Stright York  
Carol Lindstrom Young  
Richard M. Young

1964

Sandra Currier Andrews  
Robert W. Andrus  
Margaret Saidis Baiad  
Susan Earl Baker  
Robert E. Bellet  
Eugene K. Betts  
Melvin S. Blumenthal  
Carl E. Bolter  
Kay Logan Brodie  
Skott B. Burkland  
Katharine Strite Caldwell  
Charles M. Calhoon  
Merritt Carlton  
Nancy M. Carlson  
Jeanette Ashmead Comstock  
Hilma Forsberg Cooper  
Virginia Krueger Costenbader  
Carole Crompton Creps  
Gordon N. Crosby  
Linell Davis  
Kathryn Gallagher Davison  
Lorraine Enos Dendtler  
David K. Ditenhafer  
Jane Jackson Erlandson  
Norman Farrell, Jr.  
Zella Zeigler Fraley  
Roberta Williams Francis  
Alexander S. Frazier  
Brenda Sadler Golden  
John T. Gordon  
Barbara Hunt Gothie  
Arthur J. Greendlinger  
F. Scott Greenfield  
Jane Howland Grim  
Robert E. Hindle  
Glenn E. Hitchens  
Leslie Davidson Hobbs  
Dona E. Houseal  
Emily Zug Huebner  
George F. Ingersoll, Jr.  
Theodore J. Johnson  
Carolyn Betts Johnston  
Joan Enck Kahler  
R. Bruce Keiner, Jr.  
Fred R. Klunk  
Stuart M. Lamb, Jr.  
William C. Lee, Jr.  
Joyce Kopenhaver Lerch  
John L. LeRoy, Jr.  
Susan Crowley LeRoy  
Allison Loew  
Sally Phillips Luczak  
John S. McDowell, Jr.  
Douglas R. McPherson  
Alan R. Markizon  
Charles A. Markley  
Gerald Petrucelli  
Peter M. Portmann  
Albert R. Rago  
Michael R. Rapuano  
M. M. Riddlesberger, Jr.  
Millard M. Riggs, Jr.  
Constance Courtright Rockman  
Robert D. Schwarz  
Christopher W. Seidel  
J. Daniel Shaver, Jr.  
Patricia Hitchens Shaver  
Stanley M. Sheldon  
Virginia Sutton Shoff  
Paul M. Showalter, Jr.  
Janet Pegdin Simpson  
Faith Kazanjian Smith  
Carolee Birch Smith  
Milton R. Smith, Jr.  
Marilyn Detweiler Splete  
Peter C. Spring  
Peter T. Stine

A. Ronald Stiscia  
David M. Tiffany  
James M. Tindall, III  
David C. Torrey  
Dennis E. Vance  
Phillip S. Washburn  
Patricia Sterling Warren  
Jean Jones Westling  
Edward H. White  
Patricia Hughes Winters  
Betsy Jones Woodring  
James H. Woodring  
Peter Zuyus

1965

Karen Zwart Aarons  
Carol Raskopf Ances  
John C. Arndt, IV  
Richard B. Baldauf, Jr.  
Sally Howard Barnes  
Dennis L. Barton  
Joyce Wise Beene  
Carolyn J. Berry  
Richard N. Boulton, Jr.  
James R. Brinkley, Jr.  
Josie Prescott Campbell  
Patricia Parker Cole  
Mary E. Coffman  
C. Christopher Comstock  
Robert H. Dickman  
Eric I. Dissinger  
Ronald E. Doernbach  
Ronald M. Friedman  
Shu-Man Fu  
Felicia Gaskin Fu  
Patricia Miller Gable  
Stephen E. Gerofsky  
John R. Griswold  
Thomas H. Hallam  
Arthur W. Hankin  
T. Stevenson Hansell  
Harold J. Harris, Jr.  
Andrew C. Hecker, Jr.  
Georgiann Alexis Heidbreder  
Alexander L. Hendry  
Alexandra Dimich Hensel  
Gilbert B. Henyon  
Sue Ellen Herley  
Joseph R. Hoffman  
Richard R. Hoffman, Jr.  
James D. Hutchinson  
Linda Ashcraft Hutchinson  
John R. Jackson  
Blair Jones  
Edwina Challinor Kintner  
Jonathan E. Kintner  
William S. Kreisher  
Leslie D. Leong  
Donald S. Leslie  
Charles H. Lippy  
David D. McCullough, Jr.  
Anne Tindall Markley  
J. Thomas Means  
Robert S. Mettler  
Pamela Searles Miller  
J. Thomas Millington, Jr.  
Paul C. Montgomery  
Stephen W. Moore  
Robert L. Mumper, Jr.  
Michael A. Nemeo  
John H. Nichols  
Carol F. Nuetzman  
Charles A. Pass  
Patricia Horsley Potter  
Diann Dupy Rand  
Barbara Fenn Reif  
Mary I. Revell  
Andrew Y. Rogers, Jr.  
Angelo G. Romeo  
John D. Schultz, III  
Richard D. Schwarz  
Ida Jane Sia  
Ralph E. Smith  
Harry W. Snyder

Gail Thornhill South  
Barbara A. Spengler  
Marc I. Stern  
Margaret F. Strong  
Kurt E. Suter  
Penelope Ann Taylor  
Karen Davis Thompson  
Arthur L. Tillman, III  
Katherine Rader Tyler  
Charles D. Ulmer  
Patricia Smith White  
Beverly Morey Williams  
Nancy A. Witherell

1966

Anne Jillson Aden  
S. Dabney Carr Allen  
Samuel Asbell  
William E. Benner  
Robert E. Bergman, Jr.  
Kenneth A. Bergstresser, Jr.  
Andrea Prell Bloser  
John H. Brubaker, III  
Carolyn Bryant  
Kathleen Hershey Buchenauer  
Elizabeth Parker Calhoon  
Anne Thomas Caverley  
Donald R. Charles, Jr.  
Judith Aux Clarkson  
Patricia Parker Cole  
John C. Dann  
Paul C. Darrow  
James R. Davis  
Joan L. Davis  
Ronald E. DePetris  
Alfred R. Derwart  
Charles K. Detwiler, Jr.  
Judith Smith Detwiler  
Nancy Wilson Donohue  
Barbara Novotny Dudley  
Robert J. Eby  
John L. Euler  
Mary Jane Long Euler  
Katherine Broberg Foehl  
John M. Glesk  
Peggy Margolies Gordon  
Joann Hansen Haggerty  
Su Carroll Kenderdine Hain  
David A. Hall  
John F. Hall  
David C. Hancock  
Frances Decker Hancock  
Kathryne Crumb Hansell  
Elizabeth Wagner Hansell  
Pamela Grafton Holston  
Robert G. Holston  
Eugene C. Homan  
George H. Honadle  
Gay Milius Hopkins  
Kenneth C. Hopkins  
Kim Larsen Johnson  
Jeanne Menzie Johnson  
Pamela Kangas  
Kenneth G. Kasses  
Nicholas J. Kempf, III  
Robert F. King  
F. James Knittle, Jr.  
Edward F. Lamson  
C. Mark Lauer  
John R. Lerch  
Richard A. Levie  
Alan B. Lotner  
Roberta S. Matthews  
Harris P. Miller  
Virginia Hodge Miller  
Molly Werkheiser Moore  
Israel Leo Motiuk  
Ann Horlacher Murray  
Mary Louise Nelson  
Lewis D. Oppenheimer  
Robert T. Oskam  
Barbara T. Ostrowski  
James T. Owens  
Shirley Otis Panizza

Stanton L. Parkin  
R. Jon Paugh  
Roberta Post Paugh  
John W. Podboy  
Patricia Kalisz Previdi  
Caroline Gold Rago  
Cheryl Kachelriess Reger  
Allison Browning Richards  
David Richman  
Judith Elder Rogers  
Gretchen Wolff Roy  
Carolyn Asher Sabatini  
Jeffrey R. Sandmann  
Carol Frey Savin  
Ralph W. Sharer  
Jeffrey S. Shaw  
Joseph M. Sheppard  
Barbara Byrd Sonberg  
James D. South, II  
Serita G. Spadoni  
Sally Stevenson Stevens  
Nancy C. Stewart  
Allen H. Stix  
John M. Tassie, Jr.  
John W. Thomas  
W. Thomas Tither, Jr.  
Cynthia Schuler Vetere  
Elisabeth Lane Virnstein  
Richard D. Weigel  
Jeffrey R. Wendell  
J. Dallas Winslow, Jr.  
Peggy Ann Winter  
Sherman D. Winters  
William F. Woods

#### 1967

Christopher R. Adams  
Barbara Filing Almstead  
Pamela Ayre  
Michael P. Baker  
Jeffrey N. Baron  
Eleanor Edie Barrett  
Thomas A. Bauder  
David R. Bedick  
William C. Bochet  
Jeffrey S. Bohrman  
Kenneth E. Claus, Jr.  
Benjamin M. Compaine  
Suzanne Tindall Crump  
Samuel B. Cupp, Jr.  
Pamela White Devine  
Sally J. Lannholm Dillin  
Carolyn Smith Ecker  
Charles W. Ehrlich  
Virginia J. Elkins  
John B. Exdell  
Judith Pierson Exdell  
Thomas M. Fanta  
James S. Feight, Jr.  
Lorraine Howe Fenton  
John B. Ferguson, III  
Steven J. Fishman  
Kenneth F. Foley, Jr.  
J. Duane Ford  
W. Kenneth Freed  
Daniel M. Frey  
Sarah Flower Getty  
John C. Goodchild, Jr.  
Susan Husband Goodchild  
Barbara Whittle Grills  
Gary A. Grosart  
Susan Stover Grosart  
Mina Jane Grothey  
Ronald E. Gruver  
John A. Gussow  
John K. Hampson  
Margery Porch Hollinshead  
Richard C. Hollinshead  
Judith Lederer Homan  
John S. Hopper  
David S. Howell  
Carolee Eynon Hoyle  
Charles A. Hurley  
Henry S. Intili, Jr.

Peter D. Jacobson  
G. Richard Katzenbach  
Paulette Goerig Katzenbach  
Alan D. Keiser  
Jean Davis King  
Joel B. Korin  
Richard T. Lane  
Margaret Kaufmann LeSchack  
William W. Lowe  
Roger D. Lower  
Susan Buckingham McGarvey  
Michael J. McKee  
Arthur J. MacDonald  
Linda DiVincenzo MacDonald  
Allen H. MacPhail  
Robert J. Mark  
Joseph P. Marranca  
Melinda Chaffinch Merwin  
Donald E. Miller  
Stephen H. Mintz  
Marsha Moroh  
Katharine Langham Morton  
William P. Morton  
E. Kris Nevius  
Anne Kindig O'Brien  
Larry D. Pearson  
Edward A. Phillips, Jr.  
Karen Sigler Phillips  
Kay Malloy Plunkett  
Carolyn Freas Rapp  
Daniel L. Reger  
Donald H. Richmond  
Darryl A. Robbins  
Elizabeth Moore Roberts  
Darlene Rhodes Ruthschild  
Michael D. Schlesinger  
J. Michael Schnell  
Richard M. Schreiber  
Stephen C. Silver  
Charles W. Slavin  
James D. Sleeper, Jr.  
Charles W. Smith, Jr.  
Jerome S. Solomon  
Robert J. Trace, Jr.  
Charlie Kleinfelder Wetzell  
Ann Odette Whitlow  
Bruce G. Williams  
Thomas S. Wilson, Jr.  
T. Rumsey Young, Jr.

#### 1968

Eric G. Alessandrini  
Richard B. Anthony  
Michael D. Apstein  
Curtis W. L. Balthaser  
David A. Baram  
Nancy Davidson Bassani  
Ruth Anne Baumgartner  
Paul S. Beard  
Barry C. Beringer  
Jeff R. Blank  
Janet Wollentin Blodgett  
Vernon L. Blodgett, Jr.  
Anthony Bonanno  
Emilie McAbee Burris  
Jane Parks Charles  
David H. Clark  
Julia A. Corenzwit  
Robert B. Crane  
R. Anne Cassell Crocker  
Michael A. Della Vecchia  
Carleton H. Endemann, Jr.  
Eric P. Evans  
Gwendolyn Shisler Feldman  
Jane Stoy Fox  
Dianne Klein Freed  
Elizabeth Strite Freet  
Bernard D. French  
Susan Greenawalt Frey  
Esther I. Friedman  
Russell M. Friedman  
Lillian B. Gaskin  
Bonnie Otstot Getty  
Barbara Emerson Graham

Nancy Snell Griffith  
Stan Grzyb  
Gregory D. Hall  
Mark B. Hammond  
Ronald C. Hanson  
Sandra Dixon Hanson  
Denise Barrett Harsch  
Nelda Davis Helmstaedter  
John W. Herold  
Janice Monks Herrold  
J. Constance Thatcher Hess  
Daniel R. Hoffman  
Richard L. Huether  
Thomas M. Hull, III  
Nancy Sarno Israelson  
Stephen R. Jacobson  
William E. Jenks  
C. Ryan Jones  
Paulette Goerig Katzenbach  
Karen I. Koop  
Susan Kimmerle Kopkind  
Howard B. Krug  
Karl T. Kuechenmeister  
Gary M. Lightman  
Marcia Fishel Lavine  
Karen Winegardner Logan  
Milton E. McDonnell  
Elizabeth A. Mackintosh  
Stephen C. MacNett  
Kathe Young MacPhail  
William F. Maletz  
Stephen A. Marini  
R. Alexander Minton  
Patricia Hally Mohlere  
Richard P. Mohlere, Jr.  
Richard Mohrfeld  
Joanna Regnier Moore  
Roger M. Morgenthal  
Joseph W. Moyer  
Edmund G. Myers  
Steven G. Myers  
Susan McDowell Myers  
S. Ann Hinkel Neimer  
Patricia Ann Niece  
Harry M. Olson  
Mary Morris Olson  
Stephen J. Overcash  
Cynthia Marantz Pearson  
Lloyd R. Persun  
Barry C. Rascovar  
Mitchell B. Resnick  
N. Jan Scruggs Resnick  
Rebecca Phillips Routh  
Alan M. Sandruck  
Robert M. Schiff  
Cynthia J. Schwenk  
Karen Smith Sellers  
Alan C. Smith  
Bruce P. A. Smith  
Douglas P. Smith  
Wayne H. Snover  
John J. Snyder, Jr.  
Kathryn R. Spindler  
Amos W. Stults, Jr.  
Philip Sze  
Jon Thiem  
H. David Thompson, III  
Ronald E. Vican  
Stephen A. Wahmann  
Jerome B. Weiner  
Carol L. White  
Alexander G. Whitlow  
Marcia Ettinger Williams  
Edward C. Wilson, III  
Jane F. Woodside  
Priscilla McKinlay Young  
Thomas V. Zug, Jr.

#### 1969

John E. Atherholt  
Jeffrey A. Barks  
J. Gregory Bear  
Susan Tinney Beard  
J. Edward Beck, Jr.

Deborah E. Bell  
Mark D. Birdsall  
Michael A. Bloom  
Sara Kister Blumenthal  
Douglas P. Boyd  
S. David Brookes  
Margaret Brenner Bushey  
Robert H. Burris  
Spencer V. Cadmus, Jr.  
Michael K. Campbell  
Kenneth L. Cashdollar  
Elizabeth Wheeler Ceppi  
Nicholas G. Ceppi  
Roger M. Cook  
Thomas W. Crocker  
Michael A. Crowley  
Judith Kilpatrick Davis  
Robert E. Davis  
Cyrus P. Dolbin  
Lionie M. Epstein  
Robert B. Eskin  
Gordon Forsyth, III  
Julia A. Francis  
Robert E. Fry  
Jane E. Gardner  
Bruce N. Garrett  
Arthur J. Gatz, Jr.  
William W. Gearhart, Jr.  
Geoffrey M. Goldworm  
Lyndle Costenbader Gradoville  
Jeffrey H. Gribb  
John L. Griesemer  
John V. Griffith  
Joseph H. Hare, Jr.  
Douglas R. Hartzell  
Linda Dalrymple Henderson  
Kevin A. Hess  
Demaris King Hetrick  
Alice I. Hornung  
William C. Humphries  
Patricia DeVoe Hyder  
E. Bruce Jones  
J. Craig Kerr  
Richard A. Kolb  
Gwen Sigafos Lavoie  
Julia B. Leverenz  
Lynne Montgomery Lunnen  
Russell D. Lunnen, Jr.  
Gailey Teller McIntyre  
Dorothy Bond Maddock  
Barbara Boos Maletz  
Carol L. Malmi  
Gerald L. Manning  
Carol U. Marks  
Karen MacKinnon Martin  
Robert J. Martin  
Jill A. Massey  
Mark Methlie  
Andrea Stickney Minton  
E. Eric Nolan  
Nancy Kahane Oestreicher  
Edward A. Polloway  
Nikia M. Popow  
Henri S. Rauschenbach  
Diane Rothman Rosenthal  
James A. Rothschild  
Mary Moulis Salter  
John B. Sanders  
Joan Eisenberg Schnell  
Thomas W. Scott  
Donald M. Sherwin  
Rudy L. Slingerland  
Adele Keigler Smith  
Gregory V. Smith  
Mary Stuart Smith  
Pamela Richards Snell  
William E. Snell, Jr.  
Elizabeth A. Snowden  
C. Stewart W. Spahr  
Sandra Marshall Stevens  
Elliot A. Strokoff  
Jon W. Tarrant  
Frank M. Taylor, III  
Frank A. Tyska  
Charles J. Vogt

Jay C. Wagenseller  
Thomas L. Walters  
Nancy Keister Wellington  
Christopher S. Werner  
David A. White, Jr.  
Robert J. White  
Kathryn Wasilewski Windsor  
Robert G. Windsor  
Von Worthington  
Hope Brown Zug

1970

Christopher M. Abernethy  
Henry deH. Alexander  
Deborah Lyle Atherholt  
Sue Ferguson Atherholt  
Paul R. Beckert, Jr.  
Steven Berk  
Marvin Beshore  
Laura Freeman Birdsall  
E. Michael Blumenthal, Jr.  
Jane Heavener Bolter  
W. Richard Booth  
Julia McGuirk Burkee  
Robert H. Cashel  
Alan W. Cashell  
Nikki Franzese Chamberlin  
Jay W. Chapin  
Raymond Chinn  
Charles A. Chrystal, Jr.  
Robert P. Corbin  
David M. Cordray  
Kenneth F. Crooks  
Diane L. Dailey  
D'Arcy Fugate Danielson  
John T. Daugherty, III  
Julian Davidson  
Andrea Schwartz Davis  
Peter A. Davis  
R. Bradley DeFord  
In Memory of Stephen DeLancey  
Timothy M. Dewald  
Eric S. Drake  
Dennis M. Dundore  
Joan Dunlop  
Nancy Gorman Eshelman  
Thomas R. Eshelman  
Robert J. Featherstone  
Ray R. Fidler  
Ann Kemp Ford  
Douglas R. Fox  
Patricia Baxter Frank  
Adria A. Fredericks  
Dorothy Giustra  
Margaret T. Greene  
Cheryl Q. Hagan  
Marjorie Day Hamlett  
Joel M. Hamme  
Karen L. Harlep  
Jacob J. Hays, II  
Suzanne Fletcher Hays  
Ruth Jones Heck  
John H. Hoeveler  
Allan V. Horwitz  
Daphne Carruthers Howard  
William L. Howard  
Michael J. Hozik  
Thomas A. James, Jr.  
Barbara Gannett Jones  
Raymond C. Jones  
Elizabeth Jean Kent  
Stephen B. Killian  
Donald A. Korinda  
Steven G. Lanzl  
Charles H. Leven  
Barry W. Lynn  
D. Joanne Harley Lynn  
Elizabeth J. McCune  
Kent M. McLean  
John F. MacLennan  
Pauletta Mademann  
Arthur H. Marateck  
William S. Martens

Charles C. Miller, II  
Anne Moskowitz-Cook  
Robert F. Neville  
Mark K. Nichols  
Callista L. O'Brien  
David M. Ott  
J. Watson Pedlow  
Frances Williams Pernell  
H. Scott Perrill, Jr.  
Carolyn Hutchins Followay  
Elaine L. Reichard  
Harris M. Reiter  
J. Lawrence Riley  
J. Mark Ruhl  
David E. Sandel, Jr.  
David A. Sayre  
Jeffrey D. Scott  
R. Stephen Shible  
Robert S. Silverthorn, Jr.  
Joseph B. Sobel  
Maryjane Spooner  
Gregory A. Staley  
Jack M. Stover  
Charles L. Strum  
Rebecca Ware Strum  
Bobbie R. Swain  
Barry E. Taylor  
Donald M. Thomas  
Kenneth H. Thorn  
Norma Tither  
Susanne Foothorap Vigeland  
R. Bruce Wall, Jr.  
Linda Bips Wallitsch  
Thomas A. Wallitsch  
Charles O. Wellington  
Barbara West  
Kathleen Cassel Widell  
Nelson E. Widell  
David L. Williams  
Kathryn Lee Wilson  
Mary Anne Mckerihan Wilson  
Annette Pearce Worsham

1971

Elizabeth Young Abernethy  
Janice Coco Agnew  
Margaret Sobolewski Alexander  
Abner H. Bagenstose, III  
Patricia E. Banker  
Charles T. Barnes  
Harriet Miller Beckert  
Darrel W. Bender  
Sharon Cuyler Berger  
Herbert T. Black  
David Bolin  
Thomas E. Boop  
Philip S. Briscoe  
Dorothy Cole Briscoe  
Janice R. Brittan  
Jeffrey W. Brown  
David L. Brownold  
Dean E. Chamberlin  
David M. Clark  
Jane E. Coleman  
Patricia Collins  
Kenneth S. Corson  
Martha Purvis Corson  
Richard G. Craig  
Laura Williams Crowley  
Sandra Currie  
Lewis B. Daniels, III  
Paul W. Dare  
Stuart R. Denike  
Michael Pratt Dimon  
Alan M. Dorfman  
Craig C. Dunn  
William G. Durden  
Jack C. Ebeler  
Mary Robertaccio Ellis  
John R. Embick  
David R. Eshelman  
James R. Etter  
Sarah Englehart Evans

Sarah Englehart Evans  
Sharon Kilgore Featherstone  
Stephen A. French  
Joel Friedman  
Fredric M. Gardner  
Mary J. Gaskin  
Dennis J. Gesualdi  
Ross B. Gingrich  
Mark S. Granger  
G. Dorsey Green  
Barbara C. Greenberg  
Kingsley W. Greene  
Albert L. Hampson, III  
Elise Geller Hampson  
Paul J. Hanna, II  
Linda Bell Hart  
Patricia Summers Hatters  
Clyde A. Heckler  
Christine M. Heslin  
Lilly E. Hirsch  
Robert D. Hirseman  
Pamela Thomas Hopkins  
Shirley Walsh Horbatt  
Peter B. Howell  
Gerald S. Hurwitz  
Harry S. Jaffe  
David S. James  
Janet Roberts Jones  
Sylvia Minick Keller  
Charles E. Kerr  
David E. Kleiser  
Richard M. Koenig  
H. Scott Laird  
James M. Landis  
Karen Engle Layman  
Joseph A. Layman, Jr.  
George W. Lee, Jr.  
Richard A. Leins  
Elizabeth Crispe Leins  
Paul M. Levit  
Carol A. Litrides  
Howard C. Long, Jr.  
Susan Miller Lynn  
John H. McGarry  
Robert L. McIntire  
Maury Macht  
Nancy L. Magurn  
Elizabeth Ann Martire  
Michael H. Mathis  
Nancy L. Mershon  
Ann Elizabeth Miller  
Susanna Koethe Morikawa  
Anthony Morris  
William F. Muth  
Pamela K. Otsot  
Alden F. Peck, Jr.  
Mary Beth Wight Peden  
Karen Pflug-Felder  
Cameron C. Pitcairn  
David A. Plymyer  
Patricia Gordon Rath  
Roger J. Rath  
Michael A. Ross  
Eleanor Land Russell  
Peter Schnur  
Karen Schomp  
Jonathan D. Slocum  
Mary Goman Slocum  
Eric J. Snyder  
Steven F. Stitzel  
Deborah Buckles Strong  
Alan E. Timmcke  
John J. Tumulty, III  
Barbara Davidson Van Doren  
Ronald Waetzman  
Michael J. Walsh  
Marilyn B. Weiner  
Donn Weinholtz  
Susan Belopolsky Weinstein  
Sallie C. Welte  
Klara Elias Williams  
Miriam Eister Witman  
David R. Witwer  
James H. Wolford

Murray J. Zuckerman

1972

Neal B. Abraham  
Edmund A. Abramovitz  
Jane Clifford Azizkhan  
Richard G. Azizkhan  
Anne M. Bacon  
Cheryl Ervin Baldi  
Anne Post Benedict  
Michael S. Bentz  
Rebecca A. Betts  
Catherine M. Biondi  
Glenn W. Boye  
Patricia Mulqueen Boye  
Christine Schwalz Brown  
Mark J. Cadman  
Katherine White Carey  
Paul A. Clark, Jr.  
Mitchell I. Clionsky  
William C. Coale  
C. Lu Conser  
Carolyn Jones Cook  
David R. Cook  
William B. Coren  
Patricia F. Crow  
Jeffrey L. Danielson  
Maureen S. Devitt  
Keith I. Dickinson  
Linda Schroeder Diehold  
Robert G. Dykes  
Carolyn Wallace Ebeler  
D. Blair Ellis  
John G. Englander  
Esteban A. Ferrer, III  
Ivan A. Friedrich  
Charles E. Garris  
James G. Gillern  
James B. Gillock  
Richard L. Guerrein  
Norton L. Gusky  
Raymond L. Hamill  
Richard Hartheimer  
Lawrence H. Heaton  
Donna Werner Hecker  
Janet E. Heinze  
James B. Heller  
James E. Henry  
Stephen H. Hoffman  
William R. Horbatt  
Jane Jacqueline Howson  
Leonard C. Hymes  
Judith Horwitz John  
Cary R. Jubinville  
Miriam L. Kaufman  
Ann Stillman Kelly  
Deborah McKay Keefer  
Rodney E. Keefer  
Alice C. Kelton  
William H. Kenety, V  
Jane D. Kentch  
William B. Lane  
Barbara M. Levering  
Robert H. McBride, Jr.  
Stephanie Newman McBride  
Donna Stephens McCauley  
Ellen I. McCoy  
Linda J. McDowell  
Donna Coxie McLean  
Thomas D. Magill, Jr.  
David B. Manchester  
John F. Marcy  
John Markowicz, Jr.  
John B. Melvin  
Frederick W. Mitchell  
William B. Moore  
Mary E. Moser  
Susan Dunkle Mottern  
Alan C. Myers  
Edward H. Nabb, Jr.  
Walter H. Ohar  
Carol Fritz Pawlowski  
Nicholas A. Pawlowski



Jane Thomas Peck  
 Kathy J. Phillips  
 Sydney E. Rab  
 Bradford L. Reed  
 Ruth A. Reinsel  
 Linda L. Riley  
 William H. Rivoir, III  
 Bruce J. Rosen  
 Timothy M. Sasser  
 Louise Ann Seiter Sayre  
 Wilford W. Scott  
 Martha Shaul Seferian  
 R. Craig Shipp  
 David R. Short  
 L. Lewren Sibert, Jr.  
 Sharon Dunbar Sibert  
 Frederick V. W. Slagle  
 N. Susan Slagle  
 Ann Reinberger Snead  
 Judith A. Stasko  
 Louis N. Teti  
 Marjorie J. Thompson  
 Robert B. Turk  
 Yvonne Charter Turk  
 Richard G. Turner  
 Wesley T. Viets  
 Carla M. Vulpio  
 Tracey H. Walen  
 Randall E. Walleth  
 Merritt J. Wallick  
 Murrel R. Walters, III  
 Ellen Riley Wertman

1973

Steven L. Aldinger  
 John D. Allemang, Jr.  
 Peter J. Anderson  
 Marian Ashton  
 Thomas M. Ballaron  
 Alex D. Beattie, Jr.  
 Thomas E. Beck  
 Fred I. Birnbaum  
 Jerome K. Blask  
 David L. Bomgardner  
 Douglas R. Boulter  
 Carolyn Hussey Bourdow  
 Barbara F. Boyle  
 Kathryn Frost Burnham  
 Roderick H. Burnham  
 Beverly N. Burns  
 Christine Baia Bustard  
 John L. Bustard  
 Bernard A. Clark, III  
 Curtiss H. Clark  
 Elizabeth Van Kirk Clark  
 Roselle DiGiacomo Clark  
 Sarah Cobrain  
 Sally Spence Cochran  
 John J. Conly  
 Jonathan L. Coss  
 Cynthia M. Craig  
 Margot Chrystal  
 Phyllis C. Dunlop  
 Robert T. Ebert  
 Kenneth M. Epstein  
 Elizabeth Hayes Eshelman  
 Catherine A. Evans  
 Robert J. Evans, III  
 Gilpin R. Pegley  
 John S. Feinour  
 Edward M. Fleegler  
 Harvey Freedenberg  
 Diane Hosking French  
 William C. French  
 Lawrence S. Friedman  
 Ronald A. Fronduti  
 Dennis C. Gesser  
 Marcia Heaps Gesser  
 A. Kenneth Gradia  
 Peter R. Grosso  
 Meri Polstein Grumbacher  
 Joanne Kugler Hammon  
 Daniel F. Harkins  
 Roberta L. Herceg  
 Marion Mourning Hirseman  
 Kevin Holleran

Edith A. Holmes  
 William J. Hunt  
 Maureen McCarthy Hurley  
 Gary Jacobs  
 Janet Whiffen Jones  
 Deborah McKay Keefer  
 Kathleen L. Kelliher  
 David N. Kessler  
 Christopher H. Knopf  
 Maria Flagg Knopf  
 Linda Petersen Koenig  
 J. Robert Kramer, II  
 Martha Quay Laird  
 Andrew D. Levering  
 Victoria Sweetser Likman  
 Claire Maratta Loeffelman  
 Marcia M. Lowery  
 Mary Kelso McConnell  
 Frank E. McGahey, III  
 Karen E. McGrath  
 Joyce A. Mader  
 Alfred P. Mambrino  
 Peter C. Marks  
 Matthew Miller  
 Barbara C. Mills  
 Nordeen Squilla Morello  
 John B. Morse  
 Jeffrey M. Mottern  
 William L. Mueller  
 Christopher S. Mudd  
 David J. Newell  
 Cheryl Good Nye  
 E. Darby Nye  
 Annette Smith Parker  
 Stephen E. Parker  
 Eric A. Peter  
 Thomas L. Regan  
 Robert M. Reichel  
 Barbara Eastman Reichman  
 Marjorie Leap Ruth  
 Steven C. Ruth  
 Neil Sass  
 Jonathan N. Schaefer  
 Jeanne Casey Seigle  
 Barbara Adamson Shaw  
 Harold M. Shaw, III  
 Cynthia O. Shryock  
 Michael R. Silverman  
 Joan A. Simons  
 Robert E. Simpson, Jr.  
 Stephen J. Simpson  
 David F. Snyder  
 Leslie Light Sobel  
 Carol Saunderson Spayd  
 Nordeen M. Squilla  
 Deborah L. Squire  
 Sharon T. Steinberg  
 Mark W. Stewart  
 Judith LaBarre Stone  
 John P. Streit, Jr.  
 Aram E. Terzian  
 Cynthia Rockefeller Thompson  
 Jeffrey R. Thompson  
 Linda Dhein Toner  
 Anya Rae Treash  
 Gail W. Trousoff  
 Margaret Stewart Turner  
 Beth A. Ungerman  
 Barbara L. Walmer  
 Oden R. Warman  
 Jane Webster  
 Peter O. Webster  
 Diane Thistle Weinholtz  
 Edward R. Weiss  
 Dee P. Wisor  
 Sharonn Wilson  
 David H. Wrinn

1974

R. Scott Aldridge  
 Joel S. Angiolillo  
 Greg M. Ajanian  
 Elissa S. Aks  
 Paula J. Balcom  
 David E. Bassert, Jr.  
 Linda Hilgartner Bassert

Ann Biebel  
 James L. Bierman  
 Vivian L. Binder  
 Damon S. Blank  
 Sam Blumenstyk  
 Michael A. Bose  
 Susan Beckert Bowe  
 Robert Brezinski  
 Carol Elbert Burris  
 John M. Cappello  
 John H. Church  
 Martha Spaunburg Church  
 Paul Clyons  
 Geoffrey P. Coe  
 John E. Colburn, Jr.  
 Robert G. Conway  
 B. John Coolbaugh  
 Charles R. Coslett  
 David P. Desenberg  
 Paul E. Doros  
 Margaret B. Dunbar  
 Bonnie Everett  
 Barbara L. Faulkner  
 Elena L. Filios  
 Charles Fraley  
 Mark L. Fuerst  
 Howard H. Ganson  
 Daniel R. Gilbert, Jr.  
 Benjamin Gocial  
 Elizabeth S. Gorman  
 Wendy C. Gould  
 David Horn  
 Susan F. James  
 David R. Johnson  
 Marlene E. Jones  
 Oren E. Kaplan  
 Stephen A. Kenety  
 Roger M. Kligler  
 Karren L. Korder  
 Larry Kovnat  
 Robert J. LaTowsky  
 Deborah Ann Lebman  
 Harry D. Lewis  
 Esther Ohlbaum Lipsit  
 Cynthia A. McNicholas  
 Kenneth R. Marvel  
 Holly Maxson  
 Karen A. Meckley  
 Carolyn Shaffer Melvin  
 Robert Musser  
 John A. Nitschke  
 Marylou Ballinger O'Keefe  
 John W. Oravis  
 Richard F. Orr  
 David R. Packer  
 Susan S. Page  
 Candace A. Paice  
 Carl H. Peterson, Jr.  
 Hollister Knowlton Petraeus  
 Richard Pfau  
 Harriet C. Potts  
 Mary Jane McCluskey Pullo  
 Victoria Youcha Rab  
 Lise Blumberg Ragan  
 Donald A. Riggs  
 Susan B. Rifkin  
 Dawn Cooper Rosso  
 Timothy P. Ruth  
 Gregory A. Sahl  
 Mary E. Schaefer  
 Henry M. Shreibman  
 Deborah A. Smith  
 Kimberley Smith  
 David A. Souerwine  
 Danna A. Spitzform  
 William B. Stabert  
 Catherine Williams Stambaugh  
 Robert F. Stambaugh  
 Frederick S. Stover  
 Barbara R. Strapp  
 Ellen C. Tejral  
 Barbara Tindall  
 Gail E. Tomlinson  
 Joseph A. Treat  
 Sandra Quittman Walker  
 Mark C. Walters  
 Judith E. Warner

Matthew Winokur  
 Janice Pundsack Wisor  
 Jean C. Yoder  
 Graham F. Zug

1975

Kathryn Ann Albertson  
 Andrea L. Alexander  
 Mary Lee Allen  
 Carol M. Anderson  
 Deborah S. Andrews  
 Claudia Rinker Allemang  
 H. Deane Armstrong  
 Katharine E. Bachman  
 Christopher R. Bechtle  
 Pamela J. Bennett  
 Kerry Gratz Birnbaum  
 Emily E. Blodgett  
 John L. Booth, Jr.  
 I. Deanna Borchers  
 David M. Burtner  
 Noel Butcher  
 Joseph H. Cali  
 Linda S. Chadwick  
 Jeffrey P. Coe  
 Ellen Cerrina Console  
 Raymond G. Console  
 Cindy Courtney  
 John C. Crouch  
 Claire A. DeBlasio  
 Suzanne Daly  
 Gail L. Dennis  
 Sheila M. Dick  
 Elizabeth H. Dryden  
 Steven G. Edersheim  
 Bruce S. Einstein  
 Lee R. Epstein  
 Carolyn J. Ewels  
 Elizabeth A. Fagan  
 Marsha A. Frederick  
 Samuel Freedenberg  
 Lisa S. Fusaro  
 Geoffrey Garland  
 Harold L. German, Jr.  
 Barbara B. Geyer  
 Phyllis E. Golden  
 A. Susan Goldy  
 Thomas J. Gorman  
 Gwen Ranvig Gradia  
 Robin W. Grover  
 Steve Hartsell  
 Ann H. Heermans  
 Sarah C. Hendrickson  
 Mary Michener Henny  
 Lucinda M. Hill  
 Arlene L. Hohlstein  
 W. Carole Holloway  
 Nancy L. Hooff  
 Alison Ross Hunt  
 Harriet S. Hutson  
 Joanne E. Iobst  
 David M. Jakobi  
 Mary Beth Habas Johnson  
 James T. Kahn  
 Katharine L. Keates  
 Deborah S. Kester  
 Wendy A. Kinlaw  
 Linda E. Korn  
 Jonathan Kratter  
 Frederick F. Lamont, III  
 Lawrence B. Landphair  
 John S. Light  
 Bruce S. Linenberg  
 Terry B. Littleton  
 H. Shaw Lively  
 Paul K. Luff  
 Laurie J. McLaughlin  
 Michael F. McNulty  
 Theresa A. Maher  
 Deborah Ann Maynard  
 John P. Michnya  
 Mary Birdsall Mitchell  
 Robert J. Mitchell  
 Patricia A. Montgomery  
 Tim Morris  
 Joseph P. Murphy

Carol Kelley Newell  
Peter E. Olsho  
Lou Ann Pangonas  
Dennis G. O'Neill  
Gwendolyn Pehl  
Andrea M. Pincham  
Sonia H. Rehfeld  
Robert H. Reichman  
Jay N. Robinson  
Eugene H. Roos  
Nancy J. Rose  
Lisa A. Rossbacher  
David M. Ruegg  
Diane S. Rurode  
John P. Santoro  
Earl K. Schneider, Jr.  
George Sirgiovanni  
Cynthia W. Slack  
Louise Walkling Smith  
Susan Stebbins Souerwine  
Andrew J. Steffen  
Stewart D. Stephens  
Kim B. Stires  
Katharine Keller Stires  
David A. Stonestrom  
Sarah J. Tanzer  
Martha O'Neal Teeter  
William M. Thomas  
Sarah W. Tooker  
Elizabeth Lockwood Tordini  
Karen Tovey  
Joel P. Trigiani  
H. Valerie Turnbull  
Gerald R. Urich  
Elsbeth Bolz Vincent  
Marjorie U. Wait

Lynn Ellen Waldo  
Meredith Martin Walters  
Richard E. White  
Robert S. Witmer  
Jennifer L. Zimmerman

1976

Peter Abrons  
Diane Andersen Armstrong  
Carter T. Atkinson  
S. Andrew Banks  
Kenneth J. Berman  
Daniel J. Bloom  
Linda Trone Bloom  
Jean Daniels Booth  
Donna E. Brutto  
Elsie P. Buyers  
Catherine A. Cahill  
Wendell V. Courtney  
Keith M. Curtis  
Ellen J. Dealtrey  
Kenneth E. deGroot  
Barbara J. Demos  
Nancy W. Dudley  
Kenneth W. Earll  
Mary Jo Egan  
Sandra L. Etzel  
Deborah W. Finn  
Nancy Esposito Fisher  
Nanci J. Fox  
Peter J. Fricker  
Jane R. Gilmore  
Mary D. Glasspool  
Jerald L. Goldfine  
Phyllis J. Goldner

Cynthia D. Good  
Nancy L. Graham  
Katharine T. Gribbin  
Gregory Griffith  
Christopher Gulotta  
Michael J. Henny  
Terry S. Hyman  
Jean E. Ivan  
Michael Joseph  
Peter K. Kimball  
Yvonne E. Kirk  
Judith D. Kisloff  
David C. Knauss  
Candace D'Agostino Krzywicki  
David G. Lambert  
Wendy M. Losey  
Michael J. Lowry  
James M. McElfish, Jr.  
Marjorie L. Mayle  
Gary R. J. Miller  
Laurie R. Morison  
Shaw Mudge, Jr.  
Harriet E. Newmann  
Robert M. Nichols, III  
Susan Blauner Nichols  
Sarah J. O'Neill  
Elizabeth R. Parker  
Nina A. Paxton  
Elizabeth A. Perryman  
John H. Porter  
Martin W. Redman, III  
Margaret Arrison Richard  
Lee M. Rosenbluth  
Clarence S. Ross, III  
Jessica L. Rowe  
Sally Slater

Jacqueline Leff Spritzer  
Jane R. Stremlau  
Susan E. Strohm  
Elizabeth J. Taylor  
John S. Taylor  
Mark D. Teich  
Patricia Torres  
Diane G. Tudor  
Gail L. Tyson  
Michael L. Weinreb  
Craig E. Ziegler  
Jeffrey C. Zimmerman

1977

Gregory Chann  
Mark Hanson  
Sharon E. Painter  
Steven Skalak  
Wayne Watkinson  
Ellen Weber  
William Zapcic, Jr.

1978

Yale Asbell  
A. Christine Bretz  
John E. Dunbar  
Eric S. Evans  
Thomas Fiest  
Michael Goldstein  
Ronald L. Hershner  
Chryso Packard

1979

Virginia Paige

PARENTS

Mr. and Mrs. Maurice Abrams  
 Mr. and Mrs. Arthur H. Andrews  
 Mr. and Mrs. Peter Angstadt  
 Mr. and Mrs. John B. Apple  
 Mr. Jesse N. Aycock  
 Mr. and Mrs. Walter P. Babich  
 Rev. and Mrs. Neal Bachman  
 Mr. Donald W. Bacon  
 Mrs. Reginald C. Baker  
 Rev. and Mrs. C. S. Bartolettt  
 Mr. and Mrs. Thomas Beaver, Jr.  
 Mr. and Mrs. John A. Beck  
 Mr. and Mrs. Louis Belasco  
 Mr. and Mrs. James M. Bell, Jr.  
 Mrs. Dorothy S. Bishop  
 Mrs. Mary E. Bitzer  
 Mr. Francis J. Blee  
 Dr. and Mrs. Nathan Blinn  
 Mr. and Mrs. Thomas K. Blomain  
 Mrs. Elizabeth B. Bonvillian  
 Mr. and Mrs. Leo Bossi  
 Mr. and Mrs. Ralph F. Broberg  
 Mr. and Mrs. Roy V. Bunker, Jr.  
 Dr. and Mrs. O. D. Buttolph  
 Mr. Donald A. Bux  
 Mr. and Mrs. Kenneth S. Caldwell  
 Mr. and Mrs. S. James Campbell  
 Mr. Thomas A. Casey, Sr.  
 Mr. and Mrs. John S. Chalsty  
 Mr. and Mrs. G. Selden Chase  
 Mrs. In Sook Chung  
 Dr. and Mrs. Robert S. Ciampa  
 Mr. and Mrs. John P. Clyons  
 Mr. and Mrs. Joseph H. Cobrain  
 Mr. and Mrs. Irwin Cohen  
 Mrs. Gladys Colshan  
 Mr. and Mrs. Stuart D. Colman  
 Mr. and Mrs. Neil L. Conver  
 Mr. and Mrs. Harry R. Corey  
 Mr. and Mrs. Lee Craft  
 Mr. and Mrs. Matthew Creme, Sr.  
 Mr. and Mrs. Robert M. Dare, Jr.  
 Mrs. Janet M. Daubert  
 Mr. and Mrs. James R. Derrick  
 Mr. and Mrs. Robert P. Desch  
 Dr. and Mrs. Thomas M. Devlin  
 Mr. and Mrs. Robert W. Dixon  
 Mr. and Mrs. Peter S. Dooner  
 Mrs. Barbara S. Doriety  
 Mr. and Mrs. Hugh B. Dunlop  
 Mr. and Mrs. Robert T. Eicher  
 Mrs. Ruth E. Elias  
 Mr. and Mrs. Arnold C. Emerson  
 Mr. and Mrs. Robert Enchermerman  
 Dr. and Mrs. Solomon Estren  
 Mr. and Mrs. Thomas J. Evans  
 Mr. and Mrs. John Farrington  
 Mr. Anthony Faunce  
 Col. and Mrs. B. M. Fillinich  
 Mr. and Mrs. John O. Foote  
 Mr. and Mrs. Samuel B. Formal  
 Dr. Edward S. Freedman  
 Mr. and Mrs. Paul M. Friedman  
 Mr. Hervey W. Froehlich  
 Mr. and Mrs. Sidney Garfield  
 Dr. and Mrs. Murray Geller  
 Mr. Joseph Gerofsky  
 Mr. and Mrs. E. J. Gillespie  
 Rev. and Mrs. Douglas Glasspool  
 Dr. and Mrs. Joseph L. Gluck  
 Mr. and Mrs. Irving Goldman  
 Mr. and Mrs. Edwin H. Goodwin  
 Mr. and Mrs. Edward Gregorowicz  
 Mrs. Richard P. Groman  
 Dr. and Mrs. Lawrence R. Gurin  
 Mr. and Mrs. Randolph V. L. Hall  
 Mr. and Mrs. Manuel Hand  
 Mr. and Mrs. Ashby Harper  
 Dr. and Mrs. Jeffrey H. Harris  
 Admiral and Mrs. Donald Harvey  
 Mr. and Mrs. Alan M. Hawman, Jr.  
 Mr. and Mrs. Hans H. Hechler  
 Mr. and Mrs. Arnold M. Heller

Mr. Paul Hellenen  
 Mr. and Mrs. J. Thomas Henderson  
 Mr. and Mrs. Bernard L. Herr  
 Dr. and Mrs. Arthur L. Herrmann  
 Mr. and Mrs. John E. Hofmann  
 Mr. and Mrs. Robert C. Holland  
 Mr. and Mrs. James E. Honan  
 Mr. and Mrs. Lawrence E. Horner  
 Mr. and Mrs. William D. Hunt  
 Mr. and Mrs. Robert D. Hutton  
 Dr. and Mrs. George A. Hyman  
 Mr. and Mrs. Irving Jacobs  
 Dr. and Mrs. E. Carleton Jameson  
 Dr. and Mrs. Edward W. Jew, Jr.  
 Mr. and Mrs. Robert M. Jones  
 Mr. and Mrs. Roland W. Joseph  
 Mr. and Mrs. W. W. Joyce, Jr.  
 Mr. and Mrs. Howard Kaplan  
 Dr. and Mrs. Gerald D. Kauffman  
 Mrs. Elizabeth S. Keat  
 Mr. Gilbert W. Keech, Sr.  
 Mr. and Mrs. Richard Kelleher  
 Mr. and Mrs. Henry S. Keller  
 Mr. and Mrs. Paul Kessler  
 Dr. and Mrs. Harry K. King  
 Dr. and Mrs. W. Wright Kirk  
 Mr. John E. Kishbaugh  
 Mr. and Mrs. B. W. Kniseley  
 Dr. Walter E. Knouse  
 Mrs. Cecile R. Knodash  
 Mr. and Mrs. Karl Konnecke  
 Mr. and Mrs. James Kontoleon  
 Mr. and Mrs. J. Joseph Lackner  
 Dr. and Mrs. Ralph D. Lausa  
 Mr. and Mrs. Marcelino E. Lavin  
 Mr. and Mrs. Joseph A. Layman  
 Mr. and Mrs. Leonard Leff  
 Mr. and Mrs. George P. Little  
 Mr. and Mrs. Stephen Loidl, Jr.  
 Mr. and Mrs. John E. Long  
 Mrs. Aubrey M. Lovell  
 Mr. and Mrs. Clayton E. Luxton  
 Mr. and Mrs. Harvey H. McCommon  
 Mr. and Mrs. Carroll T. McCourt  
 Mr. and Mrs. Paul J. McCurrie  
 Mrs. Marion T. McCutcheon  
 Mr. and Mrs. Robert J. McGregor  
 Mr. and Mrs. George R. McKee, Jr.  
 Mr. and Mrs. D. Tait McSparran  
 Mr. and Mrs. Lewis E. Magsam, Jr.  
 Mr. and Mrs. John M. Markel  
 Mr. and Mrs. Richard K. Markle  
 Mr. and Mrs. James L. Mershon  
 Mrs. Jane C. Mertz  
 Mr. and Mrs. Sydney A. Metcalfe  
 Capt. and Mrs. John X. Miller, Jr.  
 Dr. and Mrs. Morris Y. Mintz  
 Mr. and Mrs. William P. Moore  
 Mr. and Mrs. Paul T. Morris  
 Mr. and Mrs. Marion P. Mourning  
 Mr. Shaw Mudge  
 Dr. and Mrs. Robert L. Mulligan  
 Mrs. Albert J. Nader  
 Mr. and Mrs. Andrew H. Neilly, Jr.  
 Mr. and Mrs. Clovis Obermesser  
 Dr. and Mrs. Alexander O'Neal, Jr.  
 Gen. and Mrs. William W. Palmer  
 Mr. and Mrs. Lewis H. Parks  
 Mr. and Mrs. Ronald F. Pencek  
 Mr. and Mrs. Irwin Nat Pincus  
 Mr. and Mrs. L. J. Powlan, Jr.  
 Dr. and Mrs. Ernest F. Pratt  
 Mr. and Mrs. Emil Quadri  
 Mr. and Mrs. Joseph L. Raphael  
 Dr. and Mrs. T. Todd Reboul  
 Mr. and Mrs. Edward Ross  
 Mr. and Mrs. Marvin Rubenstein  
 Mr. and Mrs. Samuel Saligman  
 Dr. and Mrs. Charles Santangelo  
 Dr. and Mrs. Leonard Sattel  
 Mr. and Mrs. Leonard W. Schloss  
 Mrs. Katherine P. Schwabe  
 Dr. and Mrs. Alfred M. Sellers  
 Mr. and Mrs. Carl S. Selsky  
 Mr. and Mrs. William D. Shaffer

Mr. and Mrs. Samuel Shahade  
 Mr. and Mrs. William Shahade  
 Mr. and Mrs. Robert Shaughnessy  
 Mr. and Mrs. Donald B. Shaw  
 Mr. and Mrs. Thomas Shea, Sr.  
 Mr. and Mrs. Marvin W. Sheffer  
 Mr. and Mrs. Stanley L. Sloan  
 Mrs. Laura C. Snyder  
 Mr. and Mrs. Henry Spertzel  
 Mr. and Mrs. Edward P. Springman  
 Mr. and Mrs. Charles Stewart  
 Mr. and Mrs. H. T. Summers  
 Mr. and Mrs. Richard Swavelly  
 Mr. and Mrs. Theodore C. Toy  
 Mr. and Mrs. Jacob S. Torba  
 Dr. and Mrs. Thornton Vandersall  
 Mr. and Mrs. Donald F. Vogel  
 Mr. and Mrs. John J. Walsh  
 Dr. and Mrs. Stanley H. Warmund  
 Mr. Reginald F. Watkinson  
 Mr. and Mrs. Carl L. Weiler  
 Mr. and Mrs. Robert H. Weiner  
 Mr. and Mrs. Robert M. Willan  
 Mrs. Robert D. Willemin  
 Mr. and Mrs. Alexander Williams  
 Mr. and Mrs. Paul E. Zeigler  
 Mr. Richard H. Zeigler  
 Mr. and Mrs. Stephen Zsoldos  
 Mr. and Mrs. David Zuckermandel

Sylvester Kohut  
 Harry Krebs  
 Mary Louise Kutz  
 Lois Landis  
 Velva B. Lebo  
 Oscar Leon  
 Robert Leyon  
 John Light  
 Philip N. Lockhart  
 Howard C. Long  
 John Luetzelschwab  
 Lonna M. Malmshemer  
 Silvine S. Marbury  
 Peter Martin  
 Enrique J. Martinez-Vidal  
 Joseph McHugh  
 Elizabeth G. Minnich  
 Craig H. Morgan  
 Sing-Huen P. Morgan  
 Kathleen L. Nailor  
 Cordelia Neitz  
 William Nickey  
 Judy Nilsson  
 K. Robert Nilsson  
 J. Forrest Posey  
 Noel Potter, Jr.  
 Robert Rasch  
 Dieter J. Rollfinke  
 Kenneth Rosen  
 S. Ned Rosenbaum  
 John Ross  
 William Rubert  
 Almeda Ruda  
 Joseph H. Schiffman  
 Ann Shatzer  
 J. Grant Shatzer  
 H. Wade Seaford  
 Helen R. Segall  
 Donald R. Seibert  
 Henrietta Seibert  
 Arthur A. Sheaffer  
 Richard Sheeley  
 Charles Shumaker  
 R. Russell Shunk  
 Robert D. Sider  
 Martha Slotten  
 Ralph Slotten  
 Joan Steigleman  
 John Steigleman  
 Sandra L. Stitt  
 Gene Stout  
 Susie Stringfellow  
 Andrew Suris  
 Candalai K. Tirumalai  
 Charles Trichell  
 Bruce Vogelsong  
 Lee Ann B. Wagner  
 David Watkins  
 Stephen Weinberger  
 Nona Westerhoff  
 Jeffrey Wiles  
 Nancy L. Winkelman  
 Neil Wolf  
 John W. Woltjen  
 Annette G. Wymond

FACULTY AND ADMINISTRATION

Dennis Akin  
 George Allan  
 William Alwood  
 Bruce Andrews  
 Birgitta and Paul Angiolillo  
 Sam A. Banks  
 Kathleen W. Barber  
 Robert A. Barr, Jr.  
 Daniel R. Bechtel  
 Joan M. Bechtel  
 Robert W. Belyea  
 Salvatore W. Benelli  
 John E. Benson  
 Karen D. Best  
 Marianna Bogojavlensky  
 William R. Bowden  
 Thomas W. Burtnett  
 Esther M. Bushey  
 James W. Carson  
 Mary Watson Carson  
 Miriam Chew  
 Marcia B. Conner  
 Margaret E. Conners  
 Dorothy W. Culp  
 Mary S. deGrys  
 Bonnie S. Donahue  
 Leonard G. Doran  
 Edward D. Duggan  
 Beverley D. Eddy  
 Ida Mae Eppley  
 Frederick P. Ferré  
 R. Leon Fitts  
 Marjorie A. Fitzpatrick  
 Donald W. Flaherty  
 Yates Forbis  
 Arturo Fox  
 Barry Gaal  
 Clarke Garrett  
 Peggy Garrett  
 Warren Gates  
 Philip Geier  
 Frank Hambrook  
 Charles Harvey  
 John S. Henderson  
 Jeanne Hockley  
 Charles A. Jarvis  
 Grace L. Jarvis  
 William B. Jeffries  
 J. Brooks Jones  
 Joyce Keiser  
 John L. King  
 Dennis S. Klinge  
 Avis Knowlton

John Ross  
 William Rubert  
 Almeda Ruda  
 Joseph H. Schiffman  
 Ann Shatzer  
 J. Grant Shatzer  
 H. Wade Seaford  
 Helen R. Segall  
 Donald R. Seibert  
 Henrietta Seibert  
 Arthur A. Sheaffer  
 Richard Sheeley  
 Charles Shumaker  
 R. Russell Shunk  
 Robert D. Sider  
 Martha Slotten  
 Ralph Slotten  
 Joan Steigleman  
 John Steigleman  
 Sandra L. Stitt  
 Gene Stout  
 Susie Stringfellow  
 Andrew Suris  
 Candalai K. Tirumalai  
 Charles Trichell  
 Bruce Vogelsong  
 Lee Ann B. Wagner  
 David Watkins  
 Stephen Weinberger  
 Nona Westerhoff  
 Jeffrey Wiles  
 Nancy L. Winkelman  
 Neil Wolf  
 John W. Woltjen  
 Annette G. Wymond

MATCHING GIFTS COMPANIES

Abbott Laboratories Fund  
 A. S. Abell Company  
 Foundation, Inc.  
 Aetna Life and Casualty  
 Air Products and Chemicals, Inc  
 Alcoa Foundation  
 Allegheny Ludlum Industries  
 American Bank and Trust  
 Company of Pennsylvania  
 American Brands, Inc.  
 American Can Company Foundation  
 American Home Products  
 Corporation  
 Arthur Andersen and Company  
 Foundation  
 Armstrong Cork Company  
 Atlantic Richfield Foundation

Bethlehem Steel Corporation  
 Bristol-Myers Company  
 Burroughs Wellcome Company  
 C.N.A. Foundation  
 Campbell Soup Company  
 Carrier Corporation Foundation,  
 Inc.  
 Catalytic, Inc.  
 Celanese Corporation  
 The Chase Manhattan Bank  
 Chemical Bank  
 CIMBA-GEIGY Corporation  
 Colgate-Palmolive Company  
 Commercial Union Assurance  
 Companies  
 Dresser Foundation, Inc.  
 The Equitable Life Assurance  
 Society of United States  
 Equitable of Iowa  
 Exxon Education Foundation  
 Exxon USA Foundation  
 Federal National Mortgage  
 Association  
 The Fidelity Bank  
 Field Enterprises Charitable  
 Corporation  
 First National City Bank  
 The First National Bank of Boston  
 FMC Foundation  
 Gannett Newspaper Foundation  
 General Electric Foundation  
 Girard Bank  
 Grace Foundation, Inc.  
 G. S. Electric  
 Gulf and Western Foundation  
 John Hancock Mutual Life  
 Insurance Company  
 Johns-Manville Fund, Inc.  
 Haskins and Sells Foundation, Inc.  
 Hercules Incorporated  
 Hershey Foods Corporation  
 The Hoffmann-La Roche Foundation  
 Houghton Mifflin Company  
 Hunt's Theatres, Inc.  
 IBM Corporation  
 ICI United States, Inc.  
 INA Foundation  
 Johnson and Johnson  
 Kaiser Industries Corporation  
 The Kidder Peabody Foundation  
 Koppers Company Foundation  
 Lever Brothers Company  
 The Lybrand Foundation  
 The Lukens Steel Foundation  
 McDonald's Corporation  
 McGraw-Hill, Inc.  
 Martin Marietta Corporation  
 The Merck Company Foundation  
 Metropolitan Life Insurance  
 Company  
 Minnesota Mining and Manufacturing  
 Foundation, Inc.  
 Mobil Foundation, Inc.  
 Monumental Corporation  
 MONY  
 Nalco Chemical Company  
 National Cash Register Company  
 National Steel Corporation  
 New England Mutual Life  
 Insurance Company  
 New Jersey Bell  
 Northwestern Mutual Life  
 Insurance Company  
 Olin Corporation Charitable Trust  
 Peat, Marwick, Mitchell Foundation  
 Pennsylvania Power and Light  
 Company  
 Pennzoil Company  
 Pfizer, Inc.  
 Polaroid Foundation, Inc.  
 PPG Industries Foundation  
 Price Waterhouse Foundation  
 Provident National Bank  
 The Prudential Insurance  
 Company of America

Prudential Property and Casualty  
 Insurance Company  
 The Quaker Oats Foundation  
 Richardson-Merrell, Inc.  
 Rockefeller Family and  
 Associates  
 Rohm and Haas Company  
 Schering-Plough Foundation, Inc.  
 Scott Paper Company Foundation  
 Smith Kline Corporation  
 Sperry Rand Corporation  
 Squibb Corporation  
 J. P. Stevens and Company, Inc.  
 Foundation  
 Sun Oil Company of Pennsylvania  
 Texas Instruments Foundation  
 Towers, Perrin, Forster and  
 Crosby, Inc.  
 The Travelers  
 TRW Foundation  
 Uniroyal Foundation  
 United Technologies Corporation  
 Warner-Lambert Company  
 Westinghouse Educational  
 Foundation  
 Westvaco Foundation  
 John Wiley and Sons, Inc.  
 Xerox Corporation  
 Arthur Young Foundation

NON-ALUMNI FRIENDS

Mrs. Rolland L. Adams  
 Stephen C. Albert  
 Betsy Allan  
 Ward S. Allen  
 American Association University  
 Women  
 Mrs. Joseph Andrews  
 Riva Lee Asbell  
 Selma Asbell  
 Stacy Asbell  
 Steven Asbell  
 Susan Asbell  
 Mrs. W. C. Asbury  
 Mrs. John W. Aungst, Jr.  
 David Baade Memorial Fund  
 Committee  
 Dr. and Mrs. Earl Baker  
 Mrs. Sam A. Banks  
 Mrs. William B. Barnitz  
 Mrs. Robert A. Barr, Jr.  
 Dr. Roland M. Baumann  
 Mrs. W. Edward Beach  
 Joyce Shapiro Beene  
 Capt. and Mrs. W. H. Benson  
 Joseph A. Biringier  
 Michael Birkner  
 Mrs. William R. Bowden  
 Mrs. Hazel M. Brame  
 Maury A. Bromsen  
 John F. Brougher  
 John H. Broujos  
 Mrs. John F. Buyer  
 Mrs. Harry Calcutt  
 Mildred H. Calvert  
 Donald Campbell  
 Mrs. Hannah Sacks Cantor  
 Carlisle Mary Dickinson Club  
 Henry H. Carroll  
 Carl P. Clare  
 Mr. and Mrs. Robert B. Cody  
 Mr. and Mrs. Howard D. Cogan  
 Mrs. A. Bruce Condit  
 Dr. Benedict Coren  
 Abe Cramer  
 L. J. Davidson  
 Dr. and Mrs. Bertram H. Davis  
 Mrs. Albert L. Demaree  
 James O'Hara Denny  
 Edward A. D'Ippolito  
 Mrs. Edward P. Duggan  
 LTC and Mrs. Charles C. Dupuis  
 William F. Durden  
 Mr. and Mrs. Jerome D. Elliott

Mrs. Joseph Ellis  
 Lana G. Evans  
 Florida Gulf Coast Alumni Club  
 Ida Forbis  
 Mrs. Sarah T. Frahner  
 John C. Fralish, Jr.  
 Mr. and Mrs. E. Harold Frantz  
 Mrs. Warren Gates  
 Amy Geier  
 Neil H. Gordon  
 Dr. William D. Gould  
 Dr. and Mrs. W. Gregory  
 Joanne K. Hammond  
 Heber R. Harper  
 Mrs. John A. Hartman  
 Prof. and Mrs. Alfred Hartshorn  
 Katherine Conway Haymes  
 Donald Hayward  
 Mrs. Kate G. Heller  
 Mrs. John S. Henderson  
 Dr. and Mrs. E. C. Herber  
 Mr. and Mrs. W. W. Hershner  
 Evelyn Hill  
 Mrs. George E. Hoffer  
 Margaret R. Hoffman  
 Mrs. Edward W. Holmes  
 Mrs. R. Curtis Homnick, Sr.  
 Dr. Francis H. Horn  
 Mrs. Benjamin D. James  
 Mrs. Carol Sofield Jamison  
 Dr. William K. Jenkins  
 Hazel A. Johnson  
 Goldye K. Johnson  
 Henry S. Julier  
 Norman Kane  
 Alexander W. Keer  
 Mrs. Lee Arnold Keer  
 Albert L. Keiser  
 Dr. Fred K. Kirchner, Jr.  
 John Paul Kirwin  
 Dr. and Mrs. W. Wright Kirk  
 Dr. and Mrs. John W. Lewis  
 J. Warren Light  
 David R. Long  
 Mrs. Howard C. Long  
 Mrs. John Luetzelschwab  
 Mary Dickinson Club  
 Frederick E. Maser  
 David S. Masland  
 William S. Masland  
 Mrs. Katherine L. Mathers  
 Thomas McKinley  
 Methodist Historical Society  
 Mr. and Mrs. Edward A. Miller  
 Sara Stone Miller  
 Mr. and Mrs. Harry P. Moore  
 Mr. and Mrs. John R. Moore  
 Judy Moore  
 George L. Morrison, Jr.  
 Mr. and Mrs. Bruce Morton  
 Paul B. Mules  
 Alice Brown Myers  
 Mr. and Mrs. Halstead Myers  
 Raymond P. Naton  
 Prof. and Mrs. Roger E. Nelson  
 Mr. and Mrs. L. Arnold Nicholson  
 Mr. and Mrs. Robert E. O'Connor  
 Harold L. Perlman  
 Mrs. Margaret R. Persun  
 Philip Peterson  
 Raymond W. Phair  
 Mr. and Mrs. Arthur Platt  
 Mrs. Walter Podbielski  
 Dr. and Mrs. Arthur M. Prinz  
 Dr. and Mrs. Michael Puzak  
 Walter J. Radziwill  
 Mary Ames Raffensperger  
 Mr. and Mrs. Lee Rappaport  
 Todd Rappaport  
 Diana Rendell  
 Robert L. Reamy  
 Ralph R. Ricker  
 Mr. and Mrs. Fred Rollfinke  
 Richard B. Rooney  
 Joseph Rubinfine

Alexander Rush  
 Kevin W. Ryan  
 Wilbur E. Saunders  
 Mrs. Jane B. Saylor  
 Ralph Schechter  
 Mrs. Joseph H. Schiffman  
 Robert E. Schofield  
 Mrs. Paul E. Schwartz  
 Mr. and Mrs. Carl S. Selsky  
 Mrs. Edith C. Sheridan  
 Julia E. Sherwood  
 Mrs. R. Russell Shunk  
 Mrs. R. S. Silverman  
 Mrs. Harry S. Sisk  
 Murphy D. Smith  
 Mr. and Mrs. Marvin H. Stainman  
 William N. Steinam  
 Luther E. Stanhope  
 Mr. and Mrs. George V. Stone  
 Mr. and Mrs. LeRoy Strong  
 Mrs. Edward Teitelman  
 Daniel Terra  
 Mrs. Craig R. Thompson  
 Mr. and Mrs. D. C. Turnbull, Jr.  
 John G. Turnbull  
 S. Graeme Turnbull, Jr.  
 Kenneth and Roberta Vincett  
 John B. Warman  
 Mrs. Albert Watson  
 John K. Wentzel  
 Edwin Wolf, II  
 Mr. and Mrs. R. Bruce Wood  
 Mr. and Mrs. Philip A. Yahner  
 Dr. and Mrs. Henry L. Yeagley  
 Henry Young  
 Mr. and Mrs. C. A. Zelaites

CORPORATIONS

Allenberry, Inc.  
 AMP, Inc.  
 American Bank and Trust  
 Company of Pennsylvania  
 Amoco Foundation, Inc.  
 Association of Universities  
 and Colleges of Canada  
 Baltimore-Warner Paper Co., Inc.  
 Beckett Paper Company  
 Bergstrom Paper Company  
 Bethlehem Steel Corporation  
 Carter Rice Storrs and  
 Bement, Inc.  
 Darr-Thomas Insurance, Inc.  
 Earley's Incorporated  
 Equitable Life of Iowa  
 The Evening Sentinel  
 Farmers Trust Company  
 Federal Paper Board Co., Inc.  
 Frank Black Mechanical  
 Services, Inc.  
 The Frog, Switch and  
 Manufacturing Company  
 Georges' Flowers  
 Georgia Pacific Corporation  
 Giant Food Stores, Inc.  
 Gold Seal Distributors  
 John Gross and Company, Inc.  
 Gulf Oil Foundation  
 Hammermill Papers Group  
 Heller Brothers Foundation  
 Household Finance Corporation  
 Interpace Foundation  
 George W. King Company  
 Lenkerbrook Farms, Inc.  
 George S. MacManus Company  
 McCoy Electronics Company  
 The McFarland Company  
 Mohawk Paper Mills, Inc.  
 The Patriot-News Company  
 Pierce-Phelps, Inc.  
 Penn Square Management  
 Corporation  
 The Pennsylvania Big 33, Inc.  
 Penntech  
 Piezo Crystal Company

Reeves-Hoffman Division  
Rufe Chevrolet Division  
Sears-Roebuck Foundation  
SGL Abrasives  
Wausau Paper Mills Foundation,  
Inc.  
Woolrich Woolen Mills, Inc.

FOUNDATIONS

The Althouse Foundation  
Bache Corporation Foundation  
Blum-Kovler Foundation  
Louis Calder Foundation  
Chase Family Foundation  
Dauphin Deposit Trust Foundation  
Foundation for Independent  
Colleges, Inc.  
Kirkman Foundation  
Josiah W. and Bessie H. Kline  
Foundation, Inc.  
Koppers Company Foundation  
Lilly Endowment, Inc.  
Christian R. and Mary F.  
Lindback Foundation  
Harvey F. Mack and Florence S.  
Mack Educational and Charitable  
Fund  
Metzger College Trust Fund  
Charles E. and Joy C. Pettinos  
Foundation  
The Rabinowitz Foundation

Helen Reamy Trust Fund  
The Seven Trees, Inc.  
L. B. Smith Educational  
Foundation, Inc.  
The Whitaker Foundation

CHURCH

Board of Higher Education and  
Ministry, The United Methodist  
Church  
Central Pennsylvania Conference,  
The United Methodist Church,  
Harrisburg, Pennsylvania

GIFT-IN-KIND

American Council on Education  
Mrs. Birgitta Angiolillo  
Army War College  
Australian Exhibit Organization  
Sam A. Banks  
Bell of Pennsylvania  
Muriel and Philip Berman College  
Library Gift Program  
Mrs. Harry Clark Boden, IV  
Mrs. Joan Boytim  
Beverly N. Burns  
Philip Burton  
Dorothy Cieslicki  
Dominic Cirincione  
Consulate General of Switzerland

Council on Library Resources  
Cynthia Craig  
Mrs. Ruth H. Diffenderfer  
Mrs. Mary Clark Dimond  
Prof. H. C. Dudley  
Embassy of Japan  
Prof. Carra Ferguson  
Milton E. Flower  
Dr. Kent Forster  
Fund for Public Policy Research  
German Information Center  
The Soka Gakkai  
Lewis D. and John J. Gilbert  
Corporate  
Dr. John H. Harris, Jr.  
Ronald L. Hershner  
Nora L. Hicks  
George H. Honadle  
Kenneth S. Jones  
Robert D. Kasmire  
Paul A. Kaylor  
Gov. George M. Leader  
Robert E. Leyon  
Esmond R. Long  
T. Edward Munce  
Charles E. Myers  
National Agricultural Chemicals  
Association  
The National Association of  
Secondary School Principals  
National Strategy Information  
Center, Inc.

Dr. Elda Clayton Patton  
Pennsylvania Power and Light  
Company  
Prof. Richard L. Poole  
Dr. Meyer P. Potamkin  
Royal Netherlands Embassy  
Prof. C. John Ralph  
Mrs. Arch H. Riley  
Russell Sage Foundation  
Schering Corporation  
Dr. Joseph H. Schiffman  
Dr. Leslie J. Schwalm  
Dr. Charles Coleman Sellers  
Mrs. J. Earl Shaw  
Rev. Robert F. Sheaffer  
Mrs. Martha C. Sloten  
Smithsonian Institution  
Dr. Richard F. Staar  
Prof. Candadai K. Tirumalai  
Prof. William H. Wishmeyer  
LCDR Elizabeth G. Wylie

ESTATES

The Estate of Mrs. Oram Adamson  
The Estate of Ruth H. Bigham  
The Estate of Homer C. Holland  
The Estate of Alta M. Kimmel  
The Estate of Mildred M. Long  
The Estate of Robert D. Lowe  
The Estate of Eva G. Sampson  
The Estate of Glenn E. Todd

# Personal Mention

## Engagements

1974 — ANTHONY N. KING to Marcy Farbotnik.

1975 — MARTHA PLOTT to David W. Rowe.

1975, 1976 — PETER E. VRIENS to CYNTHIA BARNES. A January wedding is planned.

## Marriages

1966 — GEORGE H. HONADLE to Beth Ann Walter on July 30. They reside in Syracuse NY.

1967, 1971 — JAMES L. MATHERS to ANN E. MILLER on August 6. They reside at 530 South West Street, Carlisle PA.

1968 — MILTON EDDY McDONNELL to Virginia L. Moulthrop. They reside in Morgantown WV.

1968 — REBECCA PHILLIPS to Robert W. Routh in December 1976. They reside at 84-45 121 Street #3-D, Kew Gardens NY 11415.

1969 — THOMAS L. WALTERS to Nancy Williams on June 17. They reside at 2005 Washington Boulevard, Easton PA 18042.

1970 — JOHN O. BENNETT III to Margaret Meier on May 22. They reside in Little Silver NJ.

1971 — PAUL M. LEVIT to KATHARINE RICHARDSON on August 28. They reside at 2301 North Edison Street, Arlington VA 22209.

1971 — MARJORIE L. DUNKLE to Jonathan P. King on June 19, 1976. They reside at 51 University Manor, Hershey PA 17033.

1971 — GAIL NEILSON MANGELS to David G. McCulloch. They reside in Houston TX.

1972 — DAVID R. SHORT to CAROLE L. GILMOUR on August 13. They reside in Newark DE.

1972, 1973 — CARLA M. VULPIO to CLIFTON SHANNON in July.

1973, 1975 — BRIAN C. ENGELHARDT to SUZANNE DALY on September 10. They reside at 631 North 13th Street, Reading PA 19604.

1973 — Dr. LANNING A. ANSEMI to Katherine I. Kaby on June 11. They reside at 500 Newfield Avenue, Stamford CT.

1973 — MATTHEW MILLER to Cynthia J. Staiman on May 29. They reside in Williamsport PA.

1973 — NANCY E. LIGHT to William W. Gottshall on May 28. They reside in Boston MA.

1973, 1975 — EDWARD R. WEISS to KAREN TOVEY on July 3. They reside in Fairfax VA.

1973 — NANCY J. DEYLE to MYRON W. RANDALL, JR. on July 2. They reside in Carrboro NC.

1973, 1975 — Dr. BERNARD A. CLARK, 3d. to ANDREA L. ALEXANDER on June 18. They reside in Hartford CT.

1974 — JAMES M. JOHNSON to Kimberlee Linnon on August 20.

1974 — PAUL H. CARLSON to Janet C. Pelton on April 30. They reside in Portland OR.

1974 — CANDACE A. PAICE to Edward F. Roman, Jr. on July 23.

1974 — MARK CHARLES VAN HORN to Deborah E. Cox in November.

1975 — BARBARA L. GOLLE to Richard E. LaVanture on July 31. They reside at Deer Lake, R.D. #1, Lewisberry PA 17339.

1975 — TRUDY D. BOYER to David W. Bitting in May.

1975 — JOHN M. ZANCHUK to Lynda A. Thomas on October 29.

1975 — MARJORIE U. WAIT to James C. Joyce, Jr. on August 20.

1975 — TIMOTHY P. MORRIE to Amy J. Hargraves on May 13. They reside in Des Moines IA.

1975, 1977 — BRUCE S. EINSTEN to PATRICIA A. HOLMES on June 25. They reside in Camp Hill PA.

1975 MICHAEL C. WRIGHT to Patricia K. Palumbo in June. They reside in Cornwell Heights PA.

1975, 1976 — DAVID H. STEEL, JR. to DARYL P. MURCH on July 9. They reside in Lancaster PA.

1975 — PAMELA J. BENNETT to JOHN P. SANTORO on October 22.

1976 — DAVID VIEHMAN to ELSIE P. BUYERS on August 20.

1976 — DEBORAH L. KERR to William M. David on August 27.

1976 — FRAN ZUKERBERG to Steven Baum on June 24, 1976. They reside at 1860 Autumn Frost Lane, Baltimore MD 21209.

1976 — SUSAN M. BAUMGARTNER to GREGORY B. ELBIN on June 20. They reside at 3-G Graduate Circle, University Park PA 16802

1976, 1977 — LORAL R. TEUFEL to ROY A. HOAGLAND on July 23. They reside at 437 Shore Acres Road, Arnold MD 21012.

1976, 1977 — CHERLY LEE KIENZLE to JAMES D. REESE. They reside in Philadelphia PA.

1977 — CATHARINE K. WALKER to Per Torbjorn Bergstroem.

1977 — CRAIG C. WEEKS to Frances L. Nelson in July.

1977 — FIORE A. COPARE to ANDREA BOTBYL.

1977 — SUSAN TIETJEN to William Dorman in June. They reside in Milton PA.

1977 — MARLEEN E. DALY to D. Scott Karns on August 13. They reside at 7129 Salem Park Circle, Mechanicsburg PA 17055.

1977 — LAURIE ANN WISE to THOMAS B. BURKHOLDER on August 6.

1977 — CRAIG C. WEEKS to Frances L. Nelson on July 30. They reside in Arizona.

1977 — BRADFORD H. WENGER to MELINDA L. KALBERKAMP on August 27. They reside in Carlisle PA.

## Births

1954 — To Mr. and Mrs. ROYCE W. SNYDER, JR. a daughter, Sarah, in February.

1965 — To Mr. and Mrs. RICK ETHERINGTON a daughter, Christina Vaux, on November 22, 1976.

1966, 1968 — To Mr. and Mrs. DONALD R. CHARLES, JR. (JANE PARKS) a son, Benjamin Donald, on September 14, 1976.

1968 — To Dr. and Mrs. HARRY M. OLSON (MARY JANE MORRIS) a daughter, Ann, on June 2.

1969, 1971 — To Mr. and Mrs. GREG SCHUMMERS (LINDA HARMAN) a son, David Michael, on February 14.

1969 — To Mr. and Mrs. MICHAEL A. BLOOM a daughter, Alexis Rachael, on August 3.

1970, 1971 — To Mr. and Mrs. ROBERT J. FEATHERSTONE (SHARON KILGORE) a son, Michael James, on May 31.

1971 — To Mr. and Mrs. CHARLES T. BARNES a son, Brandon Taylor, on March 30.

1971, 1973 — To Capt. and Mrs. LON C. HAINES (DENISE SKILLIN) a daughter, Jessica Ashley, on June 2 in Seoul, Korea.

1971, 1972 — To Mr. and Mrs. JOSEPH J. WILSON (CHRISTINE LACY) a son, Scott Matthew, on April 5.

1970, 1971 — To Mr. and Mrs. CHRISTOPHER M. ABERNETHY (ELIZABETH YOUNG), Brooke Stevenson, on September 8, 1976.

1971, 1972 — To Mr. and Mrs. MARK I. LEHMAN (HARRIET MARCUS) a son, Stephen Andrew, on July 4.

1972 — To Dr. and Mrs. SANDY WEINBERG a daughter, Amy Sarah, on June 10.

1973 — To Mr. and Mrs. ODEN R. WARMAN a son, Adam Sansbury, on July 21, 1976.

1973 — To Mr. and Mrs. HERBERT D. SNYDER a son, Benjamin Scott, on April 24.

1974 — To Mr. and Mrs. DAVID BASSERT (LINDA HILGARTNER) a daughter, Jessica Frances, on July 2.

1974, 1976 — To Mr. and Mrs. JOHN F. BUCHY (MARY CATHERINE BREHM) a son, Peter Andrew, on December 18, 1976.

1975 — To Mr. and Mrs. David Jenkins (CATHY MONTAGUE) a daughter, Sarah Kirsten, on July 27.

## The Classes

1917

Dr. ROBERT P. BANKS, SR. was presented a certificate of appreciation by the Pennsylvania State Health Department for his 55 years of medical service. At 82, Dr. Banks maintains regular office hours five days a week, makes house calls and spends a few hours a week at the Well-Baby Clinic in Port Royal which he has led for 32 years. Dr. Banks resides in Mifflintown PA.

1926

Mrs. GEORGIA KRALL McMULLEN is serving as president of the board of realtors of the Oranges and Maplewood NJ. A realtor since 1951, she has been a member of the board since 1957 and has served as chairman of the education committee for 10 years. Mrs. McMullen, who resides in Springfield NJ, is the first woman to be elected a trustee of the First Presbyterian Church of Springfield in its 232-year history.

The Honorable CHAUNCEY M. DEPUY, Chambersburg PA, has been appointed to a six-year term on the Shippensburg State College board of trustees. He is also a member of their Foundation's board of directors serving as its treasurer.

1928

THEODORE "TED" KAIN was honored by the Columbia (PA) Area Chapter of the Pennsylvania Sports Hall of Fame in June primarily for his skill as a basketball player. He was a player and a coach for 23 years, completing his playing activities with the York pro team. While living in Columbia he was superintendent of the Columbia Water Company and served as president of the Columbia Hospital for 18 years. He and his wife reside at 3201 East Market Street, York PA 17403.

1929

LAWRENCE L. MOORE retired on June 30 from the directorship of the Community



Georgia Krall McMullen '26

School for Leisure Learning, which is sponsored by the Somerville (NJ) Adult Education Council. He and his wife plan to spend more time at their cottage in Ogonquit ME during the summers and the winters on Sanibel Island FL, in addition to traveling in the United States and in the Pacific. The Moores reside at 17 Prospect Drive, Somerville NJ 08876.

1932

H. MICHAEL BARNHART was appointed special advisor to the executive director, National Council of Community Mental Health Centers for community relations for the entire U.S.A. and territories. He resides at 2910 Midvale Avenue, Philadelphia PA 19129.

1934

SARAH L. ROWE, a member of the English department at Drexel University, was the featured speaker in June at the 85th birthday of Pearl S. Buck sponsored by the Pearl S. Buck Birthplace Foundation. Miss Rowe, who is working on a biography of Pearl Buck, spent several years with Miss Buck.

1938

BRYDON H. LIDLE, Harrisburg PA, was appointed executive director of the Pennsylvania Assembly of Home Health Agencies in August. A former deputy secretary in the State Department of Health who retired after more than 30 years with the state, Mr. Lidle was director of the office of Medicare in the Department of Health prior to becoming deputy secretary.

1939

J. HAROLD PASSMORE has been named director of Pennswood/Village the new Quaker-run retirement community in Newtown PA. Completion of the facility is anticipated by fall of 1979. Mr. Passmore had served as business manager of the George School for the past 20 years.

1940

WILLIAM D. BOSWELL, Harrisburg PA, was among 20 Pennsylvania attorneys to be elected to membership in the American College of Probate Counsel.

1941

Dr. HENRY J. McKINNON left his administrative duties as superintendent of the Southern District of northern New Jersey Conference of the Methodist Church to assume his new role as pastor of the First United Methodist Church, Somerville NJ. Dr. McKinnon served a six-year term as superintendent.

1942

Since suffering a coronary in December 1942, Dr. ROBERT L. FORMAN is retired. He resides at 4716 All Spice Drive, Memphis TN 38117.

1947

D. FENTON ADAMS has moved to 1421 Overbrook Apartments, 5901 John F. Kennedy Boulevard, North Little Rock AK 72116. He is now associated with the School of Law, University of Arkansas.

1948

WILLIAM T. GUY, Salisbury MD, is serving as commodore of the Eastern Shore Sailing Association. He is one of the founders of the Association which is in its fourth year.

Dr. JOHN H. HARRIS, JR. has been elected president of the Pennsylvania Radiological Society. He is chairman of the department of radiology at the Carlisle Hospital and holds the rank of professor of radiology at Thomas Jefferson University.

FRANCES HELEN FOLEY GUEST was ordained a deacon



Frances Foley Guest '48

in the United Methodist Church at the Florida Annual Conference held in Lakeland FL in late May. She served as an associate minister at Christ United Methodist Church, St. Petersburg FL through the summer months. She has resumed her studies in the master of divinity program at Candler School of Theology, Emory University, Atlanta GA.

1949

Mr. and Mrs. RALPH DILL (MARY JANE LYNAM) had a busy May. Their son Ralph graduated from Pennsylvania State University and their daughter Elizabeth Dill Piccola graduated magna cum laude from Syracuse University. Their youngest daughter, Jennifer, completed three years at Gettysburg College and is now attending Penn State. The Dills reside at 1 East Brookhaven Road, Wallingford PA.

DONALD C. HOENSTINE, president of BancOhio/Western Security Bank of Sandusky OH, has been named to the BancOhio Western region management committee. The committee will coordinate BancOhio activities in five Ohio cities, with total assets of \$193 million.

Dr. WILLIAM W. BETTS, JR., a member of the English department at Indiana University of Pennsylvania, was named this year's local Commonwealth Teaching Fellow. In addition to a cash stipend, Dr. Betts entered state-wide competition. He teaches a variety of English courses on both the graduate and undergraduate levels, and since 1972 has been writing a column,

"Outdoor Outlook," for the *Indiana Evening Gazette*.

In August, WILLIAM G. CHRISTMAS was elected vice president of Whittaker Corporation. He will continue as group executive in charge of Whittaker's North American boat building operations. Before joining Whittaker in 1976, Mr. Christmas was president of Starcraft, a division of Bangor Punta and had previously worked for 18 years with AMF. He resides in Virginia Beach VA.

#### 1950

JOHN D. HOWELLS was recently named director, Quality Assurance, Warner-Lambert/Parke-Davis Pharmaceutical Research Division. He resides at 833 Crescent Lane, Grosse Pointe Woods MI 48236.

#### 1951

PEGGY McMULLEN MORRISON, Summit NJ, has been appointed operations manager for the Georgia McMullen Corporation. She has been a sales associate with the office since 1968 and recently received her real estate broker's license. The corporation is owned by Peggy's mother, GEORGIA KRALL McMULLEN '26.

#### 1952

RICHARD G. TRUB, Simsbury CT, has been promoted to senior vice president of Hartford National Bank. He had previously been manager of the financial institutions group.

#### 1953

JEAN G. MONTGOMERY, Middletown NJ, received an M.L.S. from Rutgers University in June.

#### 1954

ROYCE W. SNYDER, JR. completed a two-year tour at the American Embassy, Taipei, Taiwan and recently returned to the Washington DC area for reassignment.

SIDNEY D. KLINE, JR., Reading PA, was among 20 Pennsylvania attorneys to be elected to membership in the

American College of Probate Counsel.

#### 1955

J. ROBERT SHEPPARD became the executive director of the Ridgewood NJ YMCA on July 1. He had been director of the YMCA in Salisbury MD since 1967 where he developed and built the present facility.

JEAN COSLETT REYNOLDS is serving as treasurer of the League of Women Voters for the state of California. She and her husband EARL reside at 6015 West 76 Place, Los Angeles CA 90045.

DAVID D. HUKILL has been named to the newly created, full-time post of director of development at the Dickinson School of Law. He had previously served as director of alumni affairs at the law school. He resides with his wife and two children on Old Stone Road, Carlisle PA 17013.

#### 1956

ROBERT F. SMITH has been elected vice president of the Full Gospel Businessmen's Fellowship International, Harrisburg Chapter. He and his son recently toured Greece and Israel. His address is 1188 Twin Lakes Drive, Harrisburg PA 17111.

JOHN F. NOVINGER, Oak Hills, CA was sworn in on July 1 as judge of the North Monterey County Municipal Court in Castroville CA. He previously served as judge of the Castroville-Pajaro Justice Court for 2½ years.

Dr. J. PAUL BURKHART II, Carlisle, has been elected to a



William G. Christmas '49

third consecutive two-year term as chairperson of the department of speech and theatre arts at Shippensburg State College.

#### 1957

Friends of the class held a well-balanced reunion at the home of PHYLLIS LINDE FERRONE, Needham MA, in July. Those in attendance were MARGE DERR HARRISON, SUE WINSLOW SCULLY, EDITH JOHNSON PENNOCK, MAE JOHNSON SMETHURST, BETSY REICHLÉ SHAFFER, and JANE FLYNN CHANCE.

#### 1958

LTC WILLIAM V. SOLOMON is commander of the 3d Battalion (ABN) Vulcan-Redeye, 4th Air Defense Artillery in the 82nd Airborne Division at Fort Bragg NC.

Dr. DONALD C. THOMPSON has been appointed campus minister for the United Methodists at California State University, Long Beach CA and is serving as assistant professor of education. His address is 6481 El Roble Street, Long Beach CA 90815.

Dr. JOHN WILEY is one of three who will head the professional division of the 1977 United Fund campaign in Westfield NJ.

#### 1959

WALTER W. HUMES has been promoted to division manager in the ferrous castings group of Hayes-Albion Corp. He joined the corporation in 1973 as foundry superintendent and served in other capacities since then. He resides with his wife and five children in Marshall MI.

Dr. ALAN N. H. RADEMAN is in the private practice of psychiatry in Hollywood and Westwood CA. He resides at 1445 Crestview Court, Los Angeles CA 90024.

Attorney RICHARD M. GOLDBERG, Wilkes-Barre PA, has been appointed chairman of the Unauthorized Practice Committee of the Pennsylvania Bar Association. A partner in the law firm of Hourigan, Kluger & Spohrer, Mr. Gold-

berg also serves as chairman of the American Bar Association's Committee on Unauthorized Practice, and was recently promoted to LTC, U.S. Army Reserve.

#### 1960

JOHN J. CURLEY, general manager of Gannett News Service and chief of the GNS, Washington DC, was the featured speaker at the luncheon honoring local Young Americans of 1977 in June.

#### 1961

WILLIAM H. PLATT, district attorney of Lehigh County (PA) spoke at the annual scholarship awards dinner of the Bethlehem branch of the American Association of University Women in May. Prior to becoming district attorney, Mr. Platt was chief public defender for Lehigh County.

W. LAWRENCE HESS, Lebanon PA, has been designated a certified insurance counselor. He is employed by the Eugene Hoaster Co., Inc.

The Rev. JEFFREY C. WOOD, Ridgewood NJ, recently edited the first five booklets in the Good News Evangelism Series for the United Presbyterian Church, USA. An executive in the Program Agency, he also edits *Presbyterian Power*, the church's monthly newsletter.

J. GARDNER ZERBY, JR. has been promoted to controller of the Farmers Bank and Trust Company, Hanover PA. He joined the bank in 1971 as administrative assistant and most recently served as security officer. He and his wife reside at R.D. #2, Hanover PA.



J. Gardner Zerby '61



1962

PENELOPE L. MITCHELL is living in Stuttgart, West Germany, where she is chief of the Budget and Programs Branch at HQ VII Corps, U.S. Army.

RICHARD TULL has been appointed vice president of Archie Schwartz Company, the largest industrial real estate company in New Jersey. He resides in Livingston NJ.

JOHN FAGAN served as director of a summer program at Drew University for 60 visually impaired high school students. The program, conducted by the New Jersey Commission on the Blind, was held for those students who plan to go on to college, to aid them in coping with the realities of college life. John is supervisor of secondary education for the New Jersey Commission. His wife, CAROLYN TUTTLE '65, is an administrative secretary for continuing education in Drew Theological School. The Fagans reside with their two children in Morristown NJ.

1963

DAVID A. LEONARD has been elected assistant vice president — associate general counsel by the board of directors, Sun Life Insurance Company of America. He joined Sun Life in 1971 as a company attorney. He resides in Catonsville MD.

ROBERT L. KNUPP, Harrisburg PA attorney, has been appointed chairman of the district justice courts and small claims procedures committee of the Pennsylvania Bar Association.

1964

STANLEY M. SHELDON, Major USAF, has been selected to attend Armed Forces Staff College, Norfolk VA in January 1978. He is presently with the Foreign Technology Division, Wright-Patterson AFB OH.

HENRY C. SMITHER, Danville CA, has been appointed regional vice president, western division, of the Kobrand Corporation. Associated with the liquor industry since 1964, he has been with Kobrand for over seven years and was

previously assistant western division manager.

GEORGE W. HEMPHILL, JR., assistant vice president of the Philadelphia National Bank, received his degree from The Stonier Graduate School of Banking in June. Currently the manager of PNB's Southampton Office, he resides in Erdenheim PA.

1965

This past spring, Dr. JAMES C. SHARF was detailed to the White House to work on the President's reorganization project which delivered the first reorganization plan sent to Congress by President Carter in July. He subsequently resumed his duties as chief industrial psychologist with the EEOC where he is finishing negotiations on uniform fair employment guidelines with the Department of Justice, the Department of Labor and the Civil Service Commission.

The Rev. JOHN H. NICHOLS has assumed the pastorate of the Unitarian Society of Wellesley Hills MA. He previously served the church in Clarendon Hills IL. The Nichols family has moved to 30 Laurel Avenue, Wellesley Hills MA 02181.

Major and Mrs. DAVID D. McCULLOUGH, JR. have moved to 7021 Enterprise Avenue, McLean VA 22101. Dave was an honor graduate, graduating second in a class of 1000 at Fort Leavenworth KS. He is now stationed at Fort Meade MD.

Mr. and Mrs. Richard D. Gable (PATRICIA ANN MILLER) and their two children have moved to 18 School House Lane, Bridgeton NJ 08302. Dick is director of pupil personnel services at Cumberland Regional High School and Pat is teaching English at Arthur P. Schalick High School.

BARRY J. NACE has been elected president of the Metropolitan Washington Association of Plaintiff's Trial Attorneys.

1966

CAROL HEYM HAMILTON is studying to be a psycho-therapist. She resides with her



James C. Charf '65

family at 4 Turtleback Lane, Westport CT.

Dr. JOHN A. BIERLY has opened two offices in Simsbury and Farmington CT for the private practice of periodontics. A graduate of the University of Pittsburgh Dental School, he completed post-doctoral training in periodontology at the University of Southern California.

DORIS D. ORMSBY, Bound Brook NJ, received an M.A. from Rutgers University in June.

GEORGE H. HONADLE is an international management consultant for Development Alternatives, Inc., Washington DC and an adjunct assistant professor of public administration at Syracuse University. His wife is a doctoral candidate in public administration at Syracuse University where she is employed as a research assistant in the metropolitan studies program.

1967

DAVID W. RAHAUSER, Chambersburg PA, was admitted to the Bar of Franklin County Courts in May. A January graduate of the John Marshall Law School, he was admitted to the Supreme Court of Pennsylvania in May. David is associated with Thomas H. Humelsine, 206-208 Chambersburg Trust Company Building.

ELEANOR EDIE BARRETT, Los Angeles CA, has entered her last year at Whittier College School of Law. She was the recipient of the Beverly Rubens Gordon scholarship and the winner of American Jurisprudence awards in Wills and Trusts. Her address is 7478 Hollywood Boulevard.



M. Keith VanDuzer '68

Dr. DANIEL REGER received tenure and was promoted to associate professor of chemistry at the University of South Carolina. He resides with his wife (CHERYL KACHELRIESS '66) and daughter at 2720 Wilmont Avenue, Columbia SC.

ALAN KLINER has announced the formation of Kliner and Associates, P.O. Box 19691, Los Angeles CA 90019. The firm specializes in computer consulting and custom systems.

1968

THOMAS F. HOFFMAN has been promoted to coordinator of governmental affairs by Consolidation Coal Co. He previously served as public relations manager for Consol's western region in Denver Co.

ERIC P. EVANS, Beverly Hills CA, is vice president of Rod Laver Tennis.

MARCIA FISHEL LAVINE received her Ph.D. in history in May at Vanderbilt University. Her dissertation title "Count Cano: Foreign Affairs and Policy Determination in Fascist Italy January 1939-June 1940." Marcia resides at 3607 Wilbur Place, Nashville TN 37204, and is chief reporter to the *Tennessee Journal*.

On July 1, Dr. MICHAEL WEINER joined the faculty of Columbia Presbyterian Hospital in the division of pediatric hematology - oncology. He resides at 15 Abingdon Square #22, New York NY 10014.

REBECCA PHILLIPS ROUTH is working as a consultant since receiving her M.S. in professional accountancy from Georgia State University. She and her husband reside at 84-45

121 Street #3-D, Kew Gardens NY 11415.

In January, ANN HINKEL NEIMER was appointed secretary-treasurer of South Middleton Township. She had previously managed the township's municipal authority. She resides in Boiling Springs PA.

HARRY M. OLSON received a Ph.D. in veterinary pathology this summer. On September 1 he joined the faculty at Ohio State University as an assistant professor. He resides with his wife (MARY JANE MORRIS) and two children at 1346 Lincoln Road, Columbus OH 43212.

JOHN W. HEROLD left Neighborhood Legal Services in Pittsburgh in January to assume a position with the Department of Housing and Urban Development in Washington DC. In addition, he began evening study at George Washington University for a master's degree in law. His new address is 3013 Woodlawn Avenue, Falls Church VA 22042.

M. KEITH VAN DUZER has been named personnel administrator for the electronic components group of GTE Sylvania. He had been supervisor of personnel for Seneca Falls GTE. He resides in Seneca Falls NY.

ROBERT JOHNSON, who has been an assistant basketball coach at Springfield College for the last two seasons, has been named to the full-time position of assistant basketball coach at Rensselaer Polytechnic Institute, Troy NY.

#### 1969

ROBERT "SKIP" WINDSOR began his studies at Episcopal Divinity School in September. He resides with his wife (KATHY WASILEWSKI) and two sons at 9 Wauwinet Road, West Newton MA.

THOMAS L. WALTERS has been named a partner in the law firm of Coffin, DeRaymond, Shipman, Stitt, Lewis & Walters, Easton PA. He and his wife reside at 2005 Washington Boulevard, Easton PA 18042.

SALLY KISTER BLUMENTHAL is working for the National Park Service, Office of Archeology and Historic Preservation. She

resides with her husband and daughter at 3604 Spring Street, Chevy Chase MD 20015.

DOUGLAS R. HARTZELL, Richmond VA, was admitted to the Maryland Bar Association in June.

Mrs. DEMARIS K. HETRICK is the new executive officer of the Greater Harrisburg Board of Realtors, Inc. She previously was a member of the faculty at Harrisburg Academy. She and her husband reside at 4210 McIntosh Road, Harrisburg PA 17112.

THOMAS W. DECKER received his Ph.D. in counseling and guidance at Ohio State University in July. He is an assistant professor of human resources at the University of Scranton. His new address is 105 Mary Lane, Scranton PA 18505.

CYNTHIA DOERING KINNARD received her Ph.D. from The Johns Hopkins University in May. She resides with her husband and two children at 2517 East Fifth Street, Bloomington IN 47401.

MICHAEL A. BLOOM became a member of the law firm of Wasserstrom and Chucas, 1000 Penn Mutual Tower, 510 Walnut Street, Philadelphia PA 19106 in June. He and his wife moved at the same time to 641 Addison Street, Philadelphia 19147.

ROBERT D. McKNEW, Kenilworth IL, has been promoted to a vice president in the bond and money market services department of Continental Bank, Chicago IL. He began work with Continental in 1971 and was promoted to a second vice president in 1975.

THOMAS E. MARTIN, JR. has opened an office for the practice of law in Kennett Square PA.

#### 1970

CHERYL MANN is attending the Wharton School where she is studying for an MBA. She spent 4½ years with the Internal Revenue Service. Cheryl lives at 1500 Locust Street, Apt. 2510, Philadelphia PA 19102.

MICHAEL J. HOZIK is an assistant professor of geology at Stockton State College, Pomona NJ. He expects to

receive his Ph.D. in the summer of 1978. His address is 234 34th Street, South, Brigantine NJ.

SUSANNE FOOTHORAP VIGELAND and her husband have moved to Minneapolis MN. Her husband completed his Ph.D. in accounting at Columbia and will teach at the University of Minnesota.

W. RICHARD BOOTH became associated with Arnold V. Plum in the practice of law on January 1. He resides at 5831 Walnut Street, Apt. 22, Pittsburgh PA 15232.

HARRIS REITER is a family therapist at the Family Resource Center in Boulder CO. He resides at 348 Arapahoe #8, Boulder 80302.

Cpt. KENT M. McLEAN has accepted a position with the U.S. Air Force at a clinical laboratory office at Andrews Air Force Base, Washington DC. DONNA COXE McLEAN '72 is a special educator in Prince Georges County MD. Their new address is 10811 Rhodenda Place Upper Marlboro MD 20870.

Rev. TIMOTHY DEWALD, assistant pastor at St. Stephen's Church, Perkasio PA, is a member of "Reveren' Rock and the Holy Rollers," a five-man, one-woman band which donates all its earnings to famine relief organizations. Tim is working on a complete translation of the New Testament for a third grade reading level. During the summer, he was one of nine members of St. Stephen's that toured the state in a six-day workshop caravan, singing for those in nursing homes.

SHARON GRAHAM was awarded the degree of master of international management from the American Graduate School of International Management, Glendale AZ.

ERIC DRAKE has assumed command of the alumni office on an acting basis at the Dickinson School of Law. He had served as assistant director of alumni affairs since September 1976. In addition to alumni affairs, he will handle the law school's public relations and assist with publications. He and his wife reside on Wilson Street, Carlisle PA 17013.

LYNN ADKINS joined *Dun's*

Review in mid-July and is now working out of the Dun-Donnelley offices Chicago IL. As midwest editor for the *Review*, Lynn will be reporting full-time on business and financial developments in America's industrial heartland. She started her career at the Washington bureau of *Forbes* magazine. In 1974, Lynn joined British news agency Reuters in New York City and then moved to Chicago to cover general business news for Reuters.

TOM and NANCY GORMAN ESHELMAN currently reside at 2207 St. James Street, Philadelphia PA 19103. Nancy received her Ph.D. in history from the University of Rochester in May. Tom is a third year student at the University of Pennsylvania Law School, where he is serving as an article editor of the *Law Review*.

#### 1971

CHRISTOPHER M. ABERNETHY has opened his own law office. He resides with his wife, ELIZABETH YOUNG '70, and son at 4163 Maple Lane, Allison Park PA 15101.

M. LOUISE WITMAN is employed as a secretary in the dean of students office at Carleton College where her husband, Henry, is associate director of admissions. Their address is 410 East 5th Street, Northfield MN 55057.

MARJORIE DUNKLE KING is a student at Hershey Medical College. She and her husband reside at 51 University Manor, Hershey PA 17033.

DAVID L. BROWNOLD has been appointed assistant sales manager of Service Motor Parts Supply Company, Harrisburg PA. He has been with the company since 1971 and was a sales representative until his recent promotion.

BARBARA DAVIDSON VAN DOREN has been elected president and manager of Old Dominion Titles, Inc., a title insurance agency. GREGORY M. VAN DOREN '70 received his master of law degree from George Washington National Law Center in administrative law in February. The Van Dorens reside at 8860 Teakwood Court, Manassas VA 22110.

NANCY L. MERSHON is working on her doctorate in clinical psychology at Northwestern University.

KATHRYN A. ENGLE is coordinator for Non-Credit Workshops at Cape May Extension Center of Atlantic Community College. She resides in Ocean City NJ.

Mr. and Mrs. Martin Baumberger (MARY FRANCES McCULLOUGH) have moved to 289 Midvale Street, Ridgewood NJ 07450.

PAUL J. HANNA II, Camp Hill PA, has been promoted to trust office of the Dauphin Deposit Bank and Trust Company, Harrisburg PA.

WILLIAM M. SCHUTZ, Westport CT, has been named assistant vice president by Hartford National Bank. He will continue in his responsibilities in the development and expansion of the bank's business for corporate customers in Fairfield County and New York City.

WILLIAM G. DURDEN received his Ph.D. from The Johns Hopkins University in May. He and his wife reside at Homewood 5-N, 3003 North Charles Street, Baltimore MD 21218.

TIMOTHY W. POTTS, Mechanicsburg PA, has been named creative copy director of Lee Nestor Associates, a Harrisburg - headquartered communications counselling and service firm. He previously was assistant director of the state Department of Commerce, Bureau of Public Information, where he established the state's first motion picture development operation.

DAVID MENZIE received a Ph.D. in geology from the Pennsylvania State University in August, as well as an M.S. in statistics at the same time. He is now working for the U.S. Geological Survey in Menlo Park CA. CAROLYN KRUSE MENZIE is a staff accountant with a CPA firm. The couple reside at 432 Laurel Street, Menlo Park CA 94025.

ROSS B. GINGRICH has been appointed an instructor in Dickinson's department of mathematics. He earned his master of science degree in mathematics from Rensselaer



**William M. Schutz '71**

Polytechnic Institute in 1973.

THOMAS E. STOKES III received the juris doctor degree at the Atlanta Law School. While attending law school, he was employed as a police inspector with Atlanta's Project T.H.O.R. and as a legal assistant to the city solicitor. Tom continues as a member of the solicitor's staff.

#### 1972

JANE CLIFFORD AZIZKHAN received her Ph.D. in zoology from the University of Maryland and National Institute of Health in August. She is a post-doctoral fellow at the University of Virginia. She and her husband, RICHARD '72, reside at 427 Mobile Lane, Charlottesville VA 22903.

BARBARA WEIGLE MacPHAIL has been named to the staff of the *Law Review* at Memphis State School of Law. She and BRUCE '73 reside at 1310 Bristol Drive, Memphis TN 38138.

RICHARD S. FAGAN was ordained a rabbi in May. A graduate of the Jewish Theological Seminary of America, he works on special projects at the Staten Island Jewish Center in New York City. He and his wife, JANE FRANKEL '73, reside at 316 West 84th Street, New York NY 10024.

LOUIS N. TETI is associated with the law firm of MacElree, Harvey, Gallagher & Kean, Ltd, with offices in West Chester and Kennett Square PA.

GARY and ALISON FLOHN TOLLER '73, have moved to 80 Wellington Avenue, Albany NY 12203. Gary is completing his Ph.D. in astronomy while working the Space Astronomy Laboratory in Albany and Alison is employed as a school

psychologist with the Albany-Schenectady - Schoharie B.O.C.E.S.

IVAN A. FRIEDRICH, M.D. began his medical residency in July at the Montefiorie Hospital and Medical Center. He resides at 3450 - #21F Wayne Avenue, Bronx NY 10467.

JULIE PETERSON WHITSITT received her Ph.D. in English from the University of California. In addition to teaching a summer school class in literature at the University, she and Bob were teaching a scuba class. Bob is a computer programmer with Standard Oil. The Whitsitts reside at 211 Santa Clara Avenue, #2, Oakland CA 94610.

FREDERICK MITCHELL is the public health educator for the American Red Cross in Southampton NY.

DAVID MANCHESTER, Ramsey NJ, director of planning for the Valley Hospital, Ridgewood, has been accepted as a nominee for membership by the American College of Hospital Administrators.

CORRECTION! In June, Capt. JOHN MARKOWICZ, JR. graduated from the Defense Intelligence School and is now pursuing a master's degree in Russian Area Studies at the Graduate School of Georgetown University.

#### 1973

JEAN FOY and her husband, Rich Evans, have moved to 15 Longate Road, Clinton CT 06413.

WILLIAM L. MUELLER is associated with the law firm of Lowenstein, Sandler, Brochin, Kohl & Fisher, Newark NJ. He graduated in May 1976 from Columbia Law School.

ODEN R. WARMAN was ordained an elder in the United Methodist Church in June. He resides with his wife and son in Volant PA 16156.

JEFFREY M. MOTTERN received his juris doctor degree in June from the Dickinson School of Law. He resides in Hummelstown PA with his wife.

DENNIS C. GESSER, Jeanette PA, received his D.M.D. degree in June from the University of Pittsburgh School of Dental Medicine. He was the recipient of the Dr. Zing Smith

Award for high scholastic achievement. Dennis is serving in a residency program at the Veterans Administration Hospital at Pittsburgh's Oakland Hospital.

RONALD A. FRONDUTI received his M.D. degree in June from the Thomas Jefferson University. He is serving a three-year residency in internal medicine at The Fitzgerald Mercy Medical Center in Philadelphia.

Dr. GARY T. OFRICHTTER, who graduated in May from Temple University School of Dentistry, is practicing as an associate of Dr. Gaeton DeMartino in Phillipsburg NJ.

DAVID WRINN returned in August from a month's stay in Europe. He had been a guest of the American Academy in Rome, working under the auspices of a scholarship from the American Classical League.

CHRISTOPHER MUDD has moved to 290 Commonwealth Avenue, Apt. C, Boston MA 02116. He has been promoted to supervisor of the statistical division at John Hancock Life Company's home office in Boston. In addition, his application for membership in the International Jugglers Association has been accepted.

MARC ABRAMS received his M.D. degree from Stanford University Medical School in June and is now a resident in psychiatry at Mt. Zion Hospital, San Francisco CA.

#### 1974

MICHAEL REUBEN is completing study for his Ph.D. in biochemistry at the University of Denver. He has a research assistantship given through the National Institute of Health. He lives at 350 Clayton Street, Denver CO 80206.

RICHARD OPPENHEIM, JR. received his juris doctor degree in May from the George Washington University School of Law. Specializing in union labor law, he has accepted a position as assistant solicitor at the headquarters of the U.S. Postal Carriers Union, Washington DC.

C. THOMAS WORK received his juris doctor degree with distinction in May from Duke

University School of Law. He plans to practice in the Berks County (PA) area.

HARRY D. LEWIS received his juris doctor degree from Vanderbilt University School of Law and is now working as a law clerk for a federal judge in the Middle District of Tennessee. His address is 2714 West Linden Avenue, Nashville TN 37212.

DAVID R. PACKER received his juris doctor degree in June from The Ohio State University College of Law. His address is 820 Contention Lane, Berwyn PA 19312.

BARBARA R. STRAPP graduated from Catholic University, Washington DC, receiving both a juris doctor degree and a master's in library science degree. She is the first person to go through this joint degree program. Barbara is clerking in the New Jersey judicial system. Her address is 1310 Lawrence Road, Lawrenceville NJ 08648.

PAUL CLYONS received his juris doctor degree from the University of Detroit School of Law. His wife received her doctorate in clinical psychology from the same school. Their present address is 108 Pierce Avenue, Bridgeport CT 06604.

MARK VAN HORN received his juris doctor degree in June from the New England School of Law.

PAUL BUCCI is in the graduate program in educational administration at SUNY at Buffalo, where he is assistant dean to the School of Architecture. His address is 342 Cayuga Road #4, Cheektowaga NY 14225.

JOHN F. BRACAGLIA, JR., Warren NJ, received his juris doctor degree in June from Seton Hall University School of Law.

JEAN C. YODER has accepted a position as staff assistant in the international department of Harvard University. She now resides at 16 Central Street, Arlington MA 02174.

KURT E. OLAFSEN is enrolled in Cornell University Law School. His new address is 111 Crest Lane, Ithaca NY 14850.

DAVID J. HORN has joined Celanese Corporation as a financial analyst, after working

three years with Peat, Marwick, Mitchell & Co. He received his CPA certificate and his MBA from New York University. His new address is 111 East Hartsdale Avenue, Apt. 5-H, Hartsdale NY 10530.

DANNA LYNN SPITZFORM has been appointed an instructor of library science at Dickinson. She earned a master's degree in library science from the University of Pittsburgh in 1976.

CURTIS P. JUNKER has completed one semester as a special student at IES Vienna, studying German and drawing.

#### 1975

MARC S. MENTZER received his MBA from McGill University, Montreal, Canada, in June. He resides at 3003 Court Place, Greensburg PA 15601.

JENNIFER ZIMMERMAN is a staff nurse at North Adams Regional Hospital. She graduated in 1976 from the University of Rhode Island College of Nursing with a B.S. and an R.N. She resides at West Main Street, Williamstown MA 01267.

NOEL BUTCHER has moved to 8811 Towanda Street, Chestnut Hill PA. She works at the Print Club, a graphics gallery in Philadelphia.

BOB MITCHELL began his clinical rotation at area hospitals in September, MARY BIRDSALL MITCHELL began her third year teaching general science and biology at the Episcopal Academy. They reside at 275 Bryn Mawr Avenue, #H-13, Bryn Mawr PA 19010.

JOHN S. LIGHT is attending Trinity Evangelical Divinity School.

M. SUSAN PROCTOR and DEBORAH A. MAYNARD are attending Bank Street College of Education in New York. Their address is 204 West 110th Street, Apt. 8-A, New York NY 10025.

SCOTT A. BEAUMONT graduated from Harvard Business School in June and is now a management consultant with the Management Services Division of Touche Ross & Co. He is sharing an apartment with GLENN PERRY '73 at Manheim

Garden Apartments 18-C, Philadelphia PA 19144.

ROBERT G. MARSHALL, Wenonah NJ, received his M.B.A. from Rutgers University in June.

CLAUDIA CREPON BRANSFIELD has moved to 73-D Brookwood Drive, Rocky Hill CT 06067.

DENNIS G. O'NEILL has moved to 1604 Dunwich Garth, Lutherville MD 21093. In May he received his M.B.A. from Loyola College, and has joined the firm of Wolpoff & Company, an accounting firm. He is continuing his accounting education in order to sit for the CPA exam.

DEANNA BORCHERS received an M.A. in teaching with a specialty in German from Montclair State (NJ) College.

DEBORAH S. KESTER is a first-year law student at the Washington College of Law, American University. Her new address is 5005 Ft. Sumner Drive, Bethesda MD 20016.

BARBARA GOLLE LaVANTURE is working as a crisis intervention counselor at the Holy Spirit Hospital, Camp Hill PA. Her husband, Rick, is employed as a physical therapist and is completing his master's in hospital administration at Penn State University. They reside at Deer Lake, R.D. #1, Lewisberry PA 17339.

LAWRENCE B. LANDPHAIR received an M.B.A. from Cornell University Graduate School of Business. He recently joined the corporate loan officer training program with Citibank, N.A. in New York. His address is 1365 York Avenue, Apt. 9-K, New York NY 10021.

JOHN K. WALSH, Mendham NJ, has joined the Peace Corps. He completed the orientation program in Atlanta in July and is now serving in Nepal.

#### 1976

KEN EARLL is working as a sugar broker in Baltimore MD. He is a volunteer in the pediatric section of Johns Hopkins Hospital and officiates tennis and soccer matches. His address is 3 Roland Mews, Baltimore MD 21210.

DONNA BRUTTO is in the doctoral counseling program in psychology at Texas Technical University. Her address is Box 4456, Tech Station, Lubbock TX 79413.

NINA A. PAXTON, Reading PA, has been promoted to assistant manager of American Bank's Riverside Office.

CAROL J. RICHARDS was awarded the degree of master of international management from the American Graduate School of International Management, Glendale AZ.

ELIZABETH J. TAYLOR is teaching Latin at Greenwich Academy in Greenwich CT. Her new address is 16 Webb Avenue, 1st floor, Old Greenwich CT.

ELSIE BUYERS VIEHMAN recently completed her M.Ed. in special education at the University of Pittsburgh. She and her husband (DAVID) reside at 5887 Lorene Drive, Bethel Park PA 15102.

#### 1977

ROBERT M. MIRABILE is a first-year student at Jefferson Medical College, Philadelphia PA.

ROBERT G. LeVALLEY, JR., Berwick PA, served as a tour escort with the Russian Travel Bureau this summer. The tour began in Moscow and included the northern Russian city of Leningrad and Tbilisi, the capital of the Georgian Republic. The group also visited central Asia and Siberia. Additionally, he participated in an intensive intermediate Russian language workshop at the University of Toronto and an advanced Russian language workshop at Macalester College, St. Paul MN.

ROY A. HOAGLAND has joined McCormick and Company, Inc., Baltimore MD. He is involved in the new product formulation department of McCormick's grocery product division. He and his wife (LORAL TEUFEL '76) are living at 437 Shore Acres Road, Arnold MD. 21012.

MARTHA LESTER is a camera technician for WHP-TV, Channel 21 in Harrisburg. She resides at 198 Beacon Drive, Harrisburg PA 17112.

JOHN E. JONES, Orwigsburg PA, is a first-year student at the Dickinson School of Law.

## Obituaries

**1910** — CHARLES HENRY RAWLINS, JR., died at his home in Annapolis MD on August 20, after a brief illness at the age of 88 years. He received his Ph.D. from Johns Hopkins University and taught at the University of Delaware. Following service in World War I, he joined the math department of the U.S. Naval Academy in 1919, and then in 1921 joined the faculty of the U.S. Naval Post Graduate School. Dr. Rawlins retired in 1955 as professor emeritus. In 1959 he was elected a member of the Society of Sigma Xi, an honorary society devoted to the promotion of research and science. He was a member of Phi Kappa Sigma fraternity. Dr. Rawlins was the organist at Calvary United Methodist Church in Annapolis for 17 years. He is survived by his wife, two daughters, a son, five grandchildren and two great-grandchildren.

**1913** — MARY B. ROBINSON, Shippensburg PA, died at her home on July 3 at the age of 85 years. A member of Chi Omega sorority, she was a Phi Beta Kappa graduate of the College. Miss Robinson was a retired schoolteacher and a member of the National Retired Teachers' Association.

**1914** — Mrs. Mary Thompson Bishop, Carlisle PA., died on August 17 at the age of 85.

**1918** — The Alumni Office recently learned of the death of P. BLAKE WOMER, Esq., in November 1975.

**1920** — CHARLES A. COHEN, Riverside NJ, died at West Jersey Hospital, Voorhees NJ, on June 22 after an extended illness at the age of 81. A graduate of George Washington School of Law, he had practiced law in New Jersey the past 54 years, and was a member of the New Jersey and American Bar Associations. He is survived by his wife, two

brothers and two sisters.

**1920** — Mrs. EVA REITZEL REIGHTER, Philadelphia PA, died on July 7.

**1920** — The Rev. HOWARD SCHLEY FOX, retired Methodist minister of Lebanon PA, died on August 8 at the age of 79 years. Following graduation from the College, he received a B.D. from Drew Theological Seminary and a B.D. from Central Theological Seminary. In 1947, Franklin and Marshall College awarded him the degree of doctor of divinity. Dr. Fox began his pastoral ministry in Christ Church, Roaring Springs PA, where he served until 1928; then Emmanuel Church, Lansford, 1928-30; and for 36 years as pastor of Trinity Reformed Church, Gettysburg. Following his retirement in 1966, Dr. Fox served as parish minister of St. Mark's United Church of Christ, Lebanon PA, until May 1977. He was president of numerous ministerial groups, served as a member of the board of visitors of the Lancaster Theological Seminary; was elected six times as a delegate to General Synod; served as president of Gettysburg Classis and Mercersburg Synod, and as a member of the worship committee of the Penn Central Conference. He was a member of Alpha Chi Rho fraternity. Dr. Fox also served as organist for numerous meetings of Synod and the Gettysburg Association. He is survived by his wife, two sons and three grandchildren.

**1920** — STERLING G. HARRIS died on April 27 after a short illness in Beaufort Memorial Hospital Beaufort SC, at the age of 78 years. In addition to Dickinson, he attended Pennsylvania State University and Lehigh University. He was a member of Theta Chi fraternity. In 1927 Mr. Harris formed the Eastern Shore Estates Company in Centreville MD. He was the founder of the Blue Channel Corporation in Beaufort, and was president of the company until his retirement in 1965. He was the first person to perfect the canning of the Atlantic blue crab and invented the first

successful crab picking and de-boning of chicken machine. Even though retired, Mr. Harris was extremely active and invented a new machine to shuck raw oysters in commercial quantities. At the time of his death, he was president of Harris Automated Machine Company. He is survived by a son, a sister and four grandchildren.

**1921** — Dr. GOODELL W. STROUP, a Philadelphia physician for nearly 40 years, died at Fitzgerald Mercy Hospital on July 23 at the age of 70. Following graduation from the College, Dr. Stroup was a teacher in the public schools of Harrisburg. In 1923 he received his M.A. in education and continued teaching until 1927, when he began studying medicine. A graduate of the Medical School of the University of Pennsylvania, he was a member of the American Medical Association and the Medical Society of Pennsylvania. In addition to his office practice, he was a member of the original staff of Fitzgerald Mercy Hospital and was on the staff of Misericordia Hospital. Dr. Stroup retired from practice in 1970. He was a member of Theta Chi fraternity. He is survived by a son, a daughter and five grandchildren.

**1922** — Dr. HARRY D. KRUSE, a medical researcher, died on July 13 at his home in Bronxville NY at the age of 77 years. He was a member of Alpha Chi Rho fraternity, a life member of the General Alumni Association and a Phi Beta Kappa graduate of the College. A specialist in biochemistry and nutrition, Dr. Kruse held three doctorate degrees, medical, and doctor of science degree from Johns Hopkins University. Dickinson conferred an honorary doctor of science degree on him in 1955. From 1926 to 1928, he was a National Research Council fellow in biochemistry. He was with Johns Hopkins from 1928 to 1937, first as an associate in biochemistry and then as an associate professor, and then with the Milbank Memorial Fund until 1968. Dr. Kruse was

director of the division of research and planning for the Medical Society of the State of New York until 1972, later served as medical director of the Medical World News until a short time before his death. He was a councillor of the American Institute of Nutrition and a member of the food and nutrition board, as well as chairman of the committee on diagnosis and pathology of nutritional deficiencies of the National Research Council. In 1965, Dr. Kruse was a member of New York's Mayor's committee on narcotics addiction and served the following year on the Mayor's Task Force on air pollution. In addition, he was vice president of the New York City Welfare and Health Council; nutrition committee of the New York City American Red Cross; vice president and director of the Community Council of Greater New York. Dr. Kruse was the author of "Nutrition, Its Meaning, Scope and Significance," and the editor of books on alcoholism and mental disease. He was a member of the Asbury Methodist Church and was active in the Bronxville Boy Scouts. He is survived by his wife and two sons.

**1925** — The Alumni Office has learned of the death of ARTHUR L. JOSEPH, an attorney of Vineland NJ.

**1925** — HERBERT F. LAISE, Little Neck NY, died on August 29 at the age of 74. He was a member of Phi Kappa Sigma fraternity. He began his teaching career in 1927, retiring in 1967. In addition to his teaching, Mr. Laise was a humanitarian interested in improving the human condition; he counseled inmates in prison, worked for causes in social action and had a purpose and a zest for living. He was a past president of both the New York State and Great Neck Teachers' Associations. He is survived by his wife, three daughters and a son.

**1927** — Word has been received of the deaths of Mr. and Mrs. WILLARD BITTLE, Naples FL. on July 9. Both of the Bittles were in poor health. Mr.

Bittle was a member of Kappa Sigma fraternity. Following his retirement as an executive of Uniroyal, they moved to Florida from New York City.

**1929** — The Alumni Office has just learned of the death of WARREN L. TEMPLIN, West Nyack, Long Island, NY, in 1976. He was a member of Theta Chi fraternity.

**1939** — JOSEPH L. DiBLASI died in the Carlisle Hospital following a heart attack on August 2. He was a life member of the General Alumni Association. Mr. DiBlasi had his own insurance agency in Mt. Holly Springs PA. He is survived by his wife and three daughters.

**1947** — JAMES M. YINGLING, retired Marine Corps major, died in Woodbridge VA, on April 24. He left College in 1942 when he signed up with

the Marines. After serving a tour in the Corps, he returned to Dickinson to finish his college education and earned a master's degree in education at Southwest Texas State College in 1949. He taught school in Taneytown MD for one year and then re-entered the Marines, serving 25 years before retiring in 1966. Prior to his death, he was teaching at Fred Lynn Junior High School in Woodbridge. He was a member of Alpha Chi Rho fraternity. He is survived by his wife and three children.

**1948** — The Alumni Office was recently notified of the death of JOHN W. M. ALMONEY, Delta PA, on June 18, 1976.

**1960** — DAVID GRAHAM, Abington PA, was killed when his car collided with a truck near Chestertown MD on June 24. He was 38 years of age. He

was an official in the Philadelphia regional offices of the Department of Health, Education and Welfare. Staff liaison to the Federal Regional Council, Mr. Graham had been regional rural affairs coordinator. He joined HEW in 1971 as coordinator for state child development programs in Alabama, Ohio and New York. He received a master's degree and had completed course work for a doctorate in psychology at Temple University. Before joining HEW, he worked as a research assistant at Temple and as a psychology intern at the Philadelphia Psychiatric Center. He was a certified clinical psychologist with specialties in the fields of psychodiagnosis and psychotherapy. He was a member of Kappa Sigma fraternity. He is survived by his wife, three children, his parents and three sisters.

**1963** — The Alumni Office has just been notified of the death of THOMAS H. HERZ, Burtonsville MD.

**1967** — ROGER D. LOWER, son of Mr. and Mrs. T. DEAN LOWER '41, died from injuries suffered in an automobile accident on September 13 at the age of 31. At the time of his death, he was assistant controller of the Franklin Society Federal Savings and Loan Association in New York City. In addition to his parents, he is survived by his wife and a brother.

**1970** — STEPHEN DeLANCEY, Keene NH, was killed in an automobile accident in October 1976, just two weeks before his 27th birthday. He was a member of Kappa Sigma fraternity. He is survived by his parents.



# The General Alumni Association

**President**  
Robert B. Jefferson '68

**Secretary**  
Walter M. Fish '54

**Vice President**  
Mary G. Specht '57

**Treasurer**  
George Shuman, Jr. '37

**Alumni Secretary**  
George F. Stehley '62

## ALUMNI TRUSTEES

John D. Hopper, Esq. '48  
107 North Front Street  
Harrisburg 17101

Vincent J. Schafmeister, Jr. '49  
St. Peters Hospital  
315 South Manning Blvd.  
Albany NY 12208

Mrs. Marion Darragh Faucett '32  
R. D. 2, Box 538  
East Stroudsburg 18301

Dr. John H. Harris '48  
224 Parker Street  
Carlisle 17013

## ALUMNI COUNCIL

*Term expires in 1977*

Dorothy Harpster '28  
343-A Burd Street  
Shippensburg 17257

John C. Arndt '31  
1469 Jericho Road  
Abington 19001

Clarence B. Hendrickson '38  
532 Alta Vista Avenue  
Harrisburg 17109

G. Kenneth Bishop '51  
624 South Hanover Street  
Carlisle 17013

Dr. George M. Gill '54  
2 Ridge Terrace  
Short Hills NJ 07078

Mrs. Mary Stuart Specht '57  
135 Conway Street  
Carlisle 17013

Andrew C. Hecker, Esq. '65  
717 Wyndmoor Avenue  
Wyndmoor 19118

Robert B. Jefferson '68  
1003 Kenwood Drive  
Mason Run  
Pine Hill NJ 08021

Rosalyn Robinson, Esq. '68  
6464 Germantown Avenue  
Philadelphia 19119

Richard Orr '74  
310 Hale Street  
Pennington NJ 08534

*Term expires in 1978*

Lester T. Etter '34  
717 Noble Drive  
Carlisle 17013

Herschel E. Shortlidge '34  
905 Mason Avenue  
Drexel Hill 19026

Mrs. Margaret B. Burtner '41  
10800 Gainsborough Road  
Potomac MD 20854

Dr. Earl M. Barnhart '54  
901 Glendale Court  
Carlisle 17013

Walter Fish '54  
18 Berkshire Drive  
Strafford, Wayne 19087

Mrs. Ann Lemkau Houpt '59  
24 Blackburn Road  
Summit NJ 07901

John J. Curley '60  
5908 Osceola Road  
Bethesda MD 20016

Dr. Kermit B. Gosnell '62  
133 South 36th Street, Suite 104  
Philadelphia 19104

Samuel Asbell, Esq. '66  
1109 Sea Gull Lane  
Cherry Hill NJ 08003

Katharine E. Bachman '75  
33 Washington Square  
Hayden Hall  
New York NY 10011

*Term expires in 1979*

Mrs. Ruth S. Spangler '35  
3725 Elder Road  
Harrisburg 17111

Austin Bittle '39  
13943 Jarrettsville Pike  
Phoenix MD 21131

Ellis E. Stern, Jr. '49  
Box 788, 1207 Scott Drive  
Coatesville 19320

Dr. John M. Kohlmeier '56  
475 Voltz Road  
Northbrook IL 60062

LCDR Elizabeth G. Wylie '61  
4601 North Second Road  
Arlington VA 22203

William Gormly '63  
503 Olive Street  
Pittsburgh 15237

Victor C. Diehm, Jr. '65  
27 Twain Circle  
Brookhill, Conyngham 18219

Mrs. Hope Brown Zug '69  
1331 Monk Road  
Gladwyne 19035

Mary Glasspool '76  
Episcopal Divinity School  
99 Brattle Street  
Cambridge MA 02138

Edward M. Lamson '66  
66 Long Wharf #5-N  
Boston MA 02110

**Life Membership:** A Life Membership in the General Alumni Association is available at \$25. Gifts are tax-deductible and are used to support *The Dickinson Alumnus*. Send Check to the Alumni Office, Dickinson College, Carlisle, Pa. 17013.

**Dickinson Alumni Clubs:** Information on Dickinson Alumni Clubs, which are located in many areas across the country, may be obtained by writing to the Alumni Secretary, Dickinson College, Carlisle, Pennsylvania 17013.

