



2

5

9

1

The

M I C R O C O S M

LIBRARY DICKINSON
COLLEGE

*O, call back
yesterday,
bid time
return!*

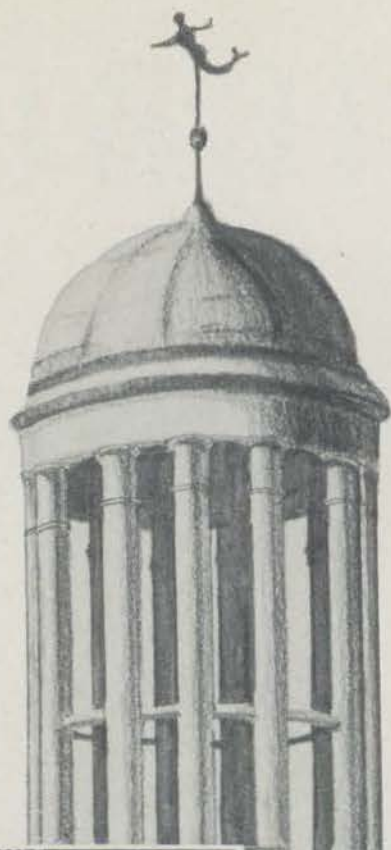

OUR DAYS AT
DICKINSON HAVE
BEEN HAPPY AS
WELL AS INFORM-
ATIVE.

WE HOPE WE CAN
CAPTURE SOME
OF THE SPIRIT
OF DICKINSON

WITHIN THE
PAGES OF . . .



MICROCOSM



1952



DICKINSON COLLEGE CARLISLE PENNSYLVANIA

Editor-in-Chief.....N. JEAN ROWE
Managing EditorTHOMAS S. NICHOLAS
Business Manager.....EDWARD N. ADOURIAN, JR.

78095

D. C.
378.748
D.P.
C.I.

. . . Once more back again



IN THIS 1952 MICROCOSM, we have attempted to depict the life of Dickinson College, our own microcosm or "little world." We shall first show something of Carlisle, then the campus, next the people, and finally the various aspects of their life. When you read through your Microcosm today, we hope that you will be satisfied with our efforts. We believe that this record of Dickinson will become more valuable to you each year. You will refer to it time and again when you are trying to recall the name of that girl who played a character part in the Follies or of that tenth Black Hat, whose name has slipped your mind.

To the seniors, this issue of the Microcosm will be of special importance. In it will be found a record of their achievements and of their contributions to the microcosm of Dickinson. The material on these pages will bring back memories of a very valuable part of their lives.

The goal of the Microcosm staff this year was a book that would give enjoyment and information both now and in the years ahead to every Dickinsonian. We hope we have achieved our purpose.



THE CONTENTS

- ADMINISTRATION
- GRADUATES
- CLASSES
- ACTIVITIES
- HONORARIES
- FRATERNITIES
- ATHLETICS
- FEATURES





HIGH STREET



CUMBERLAND COUNTY
COURT HOUSE

CARLISLE

*FOUNDED IN 1751 . . . named for Carlisle, England,
and bears some points of similarity to it . . .
county seat of Cumberland County
. . . most important western town for 40 years
until succeeded by Pittsburgh . . .
stronghold of frontier democracy . . . Confederate Army
cannonaded the town during Gettysburg campaign
in 1863 . . . Carlisle Indian School, 1879-1916, was most
successful non-reservation attempt to educate the
American Indian . . . many Carlisle citizens helped form*



MOLLY PITCHER'S GRAVE

*and guide America . . . outstanding personalities:
James Wilson, Supreme Court Justice;
Molly Pitcher;
Dr. Charles Nisbet, first president of the College;
Professor James Ross, first professor of the College;
Spencer Fullerton Baird,
who became secretary
of the Smithsonian Institution;
Dean William Trickett, eminent legal scholar.*

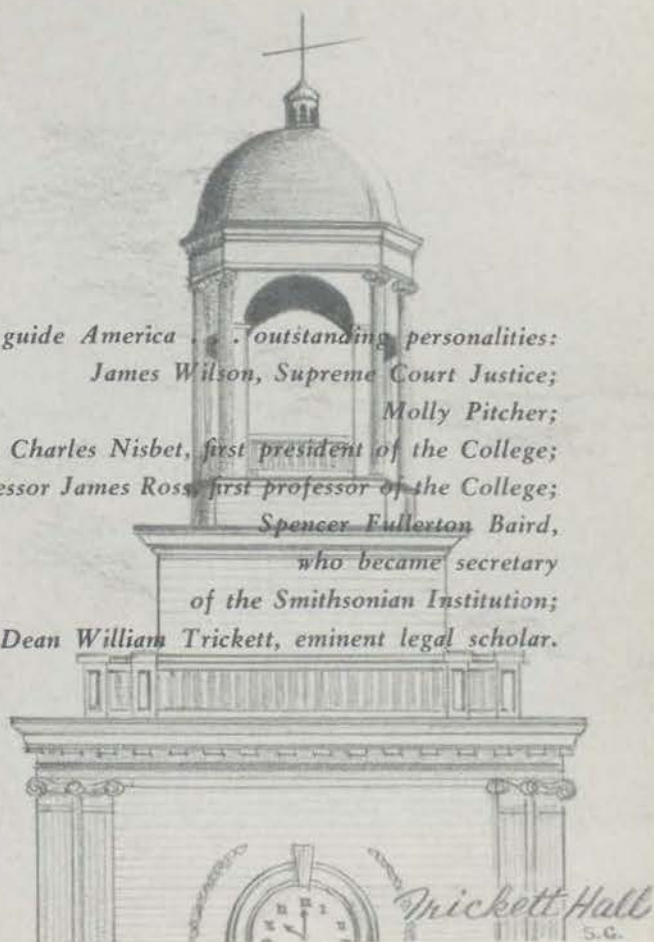

*FIRST PRESBYTERIAN
CHURCH*





CAMPUS CROSSROADS

. . . GAZE UPON

CONWAY HALL



DICKINSON COLLEGE STARTED as a grammar school in 1773 . . . College incorporated in 1783 . . . occupied the grammar school building until 1803 . . . charter obtained through the efforts of Dr. Benjamin Rush, the country's leading physician . . . named it for John Dickinson—draftsman of the Articles of Confederation,



EAST COLLEGE



BIDDLE HOUSE

THE BUILDINGS

NEW WOMEN'S DORMITORY

*Governor of Pennsylvania, signer of the Constitution . . .
Dr. Charles Nisbet was first principal . . .
held the position 18 years
and made a deep impression on the students . . .
Belles Lettres and Union Philosophical Society formed . . .
many alumni of this period were men
who made great contributions to Church and State . . .
Chief Justice Roger Brooke Taney, Class of 1795 . . .*



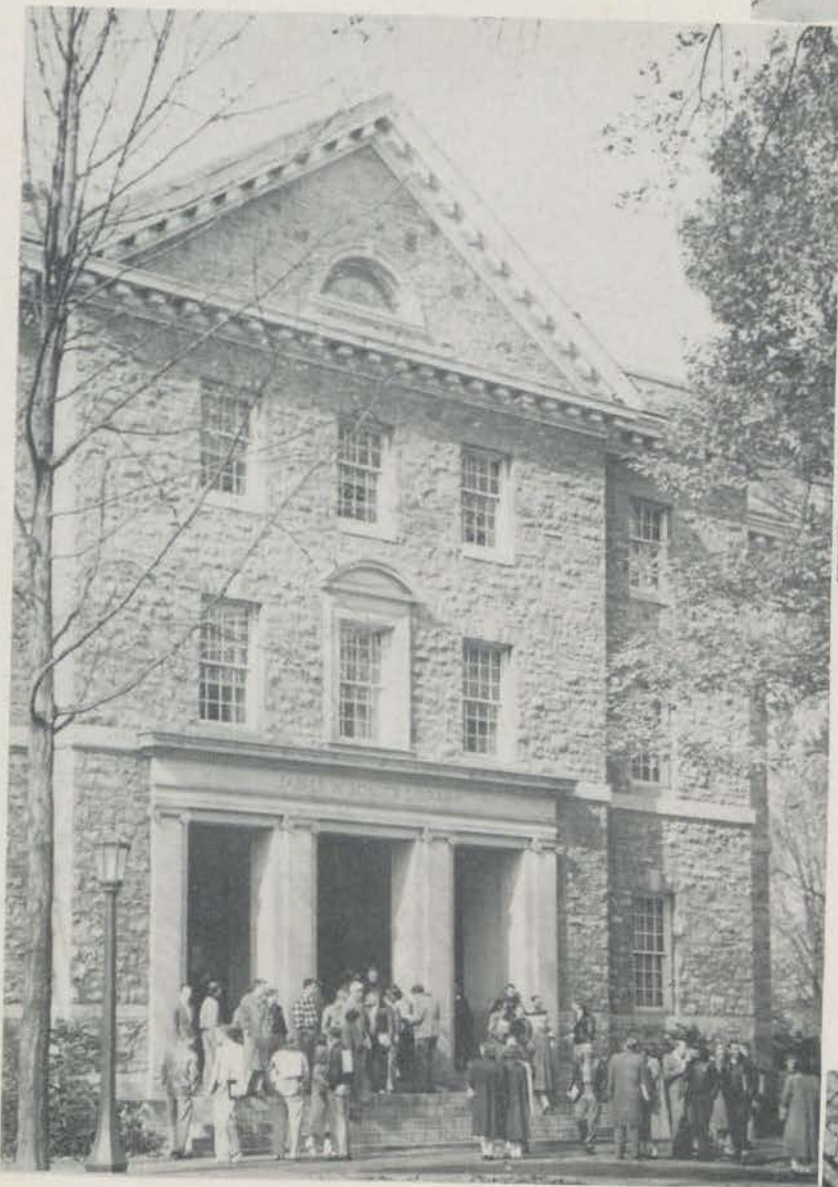

SOUTH COLLEGE

*JAMES W. BOSLER
LIBRARY*

WEST COLLEGE



*President James Buchanan, Class of 1809 . . .
Present campus purchased in 1799 for \$150.50 . . .
first building destroyed by fire . . .
the new building, West College, designed by
Benjamin H. Latrobe, architect of the Capitol at
Washington . . . built of native limestone . . . an
outstanding example of Georgian architecture
in America . . . on Denny Hall corner,*



DENNY HALL



PSYCHOLOGY BUILDING



MEMORIAL HALL



*Washington received the troops setting out
to quell the Whiskey Rebellion . . .
College has been co-educational since 1884 . . .
fifteen buildings at the present time . . .
main campus surrounded by limestone wall,
over a hundred years old . . .
Benjamin Rush campus acquired in 1933 . . .
steady adherence to liberal arts tradition . . .*

THE MAIN GATE



*relatively small student body . . .
personal attention by the faculty . . .
preparation for both professions and business . . .
curriculum often revised in keeping
with current methods and needs . . .
College seeks to meet modern needs of youth
seeking a higher education . . .
endowment increased in recent year . . .
new buildings and other improvements planned
for future . . .*

TOME SCIENTIFIC BUILDING





*BAIRD
BIOLOGICAL BUILDING*

ALUMNI GYMNASIUM



METZGER HALL



GIBBS HOUSE



... Stand by, and mark



ALL EYES on the director!



APPARENTLY they're fostering student-faculty relations.



BEHOLD, a Philistine in the ranks.

Administration

the manner of his teaching

The administration and the faculty of our college are too often forgotten—or at least ignored—by the students. They exist in the minds of us as persons who are living in a world quite apart from the students' world; we think of them as sitting in an office dictating college policies or standing in front of a class delivering a lecture. Actually the "little world" of the faculty and administration and the "little world" of the students are one and the same. This is the microcosm of Dickinson College, and faculty and students alike are working toward its improvement. Only by wise guidance by the administration and cooperation between them and the students can this goal be realized.

EVERYONE else is interested, Dr. Vuilleumier.



BOARD OF TRUSTEES

OFFICERS

BOYD LEE SPAHR, A.M., LL.D., D.C.L. *President*
 J. HENRY BAKER, A.M. *Vice President*
 WILLIAM C. SAMPSON, A.M., Sc.D. *Secretary*
 GEORGE SHUMAN, JR., Ph.B. *Treasurer*

MEMBERS OF THE BOARD

WILLIAM W. EDEL, L.H.D., LL.D. *Ex Officio*
 GILBERT MALCOLM, A.M., LL.D. *Ex Officio*

TERM EXPIRES

1950 C. SCOTT ALTHOUSE, Sc.D. Reading
 1930 LEWIS M. BACON, Ph.B. Baltimore, Md.
 (*Alumni Trustee*)
 1905 EDWARD M. BIDDLE, JR., Ph.B., LL.D.,
 Carlisle
 1944 FRED P. CORSON, D.D., LL.D., J.U.D.,
 Philadelphia
 1945 WILLIAM L. ESHELMAN, Ph.B. Mohnton
 1937 GEORGE H. KETTERER, D.D., Warrior's Mark
 1945 SIDNEY D. KLINE, A.M., LL.B. Reading
 1947 HOWARD W. SELBY, B.S. West Newton, Mass.
 1950 DAVID M. WALLACE, LL.B. Harrisburg

TERM EXPIRES 1954

1906 J. HENRY BAKER, A.M. Baltimore, Md.
 1930 MERKEL LANDIS, A.M., LL.B. Carlisle
 1944 ROY W. MOHLER, M.D., Sc.D. Philadelphia
 1917 ROBERT F. RICH, Ph.B. Woolrich
 1943 KARL E. RICHARDS, Ph.B. Harrisburg
 1946 WILLIAM C. SAMPSON, A.M., Sc.D.,
 Drexel Hill
 1908 BOYD LEE SPAHR, A.M., LL.D., D.C.L.,
 Philadelphia
 1950 GLENN E. TODD, Ph.B. Carlisle
 (*Alumni Trustee*)
 1917 RUBY R. VALE, A.M., D.C.L., LL.D.,
 Philadelphia
 1948 SAMUEL E. WITWER, JR., A.B., LL.B.,
 Riverside, Ill.

TERM EXPIRES 1953

1950 REVELLE W. BROWN, LL.D. Philadelphia
 1933 S. M. DRAYER Baltimore, Md.
 1944 CHARLES WESLEY FLINT, D.D., LL.D.,
 Washington, D. C.
 1937 SAMUEL M. GOODYEAR Carlisle
 1949 PAUL E. HUTCHISON, A.M., LL.B. Camp Hill
 (*Alumni Trustee*)
 1946 FRANK E. MASLAND, JR. Carlisle
 1948 ROBERT A. WAIDNER, JR., A.B., LL.B.,
 Baltimore, Md.

TERM EXPIRES 1955

1948 MERLE W. ALLEN Carlisle
 1951 JOHN C. ARNOLD, LL.B. Clearfield
 1917 G. HAROLD BAKER, Ph.B. Aberdeen, Md.
 1943 JAMES T. BUCKLEY, D. Eng. Philadelphia
 1931 RAPHAEL S. HAYS, A.B. Carlisle
 1925 DEAN HOFFMAN, A.B. Harrisburg
 1915 LLOYD WELLINGTON JOHNSON, Ph.B., Sc.D.,
 Caldwell, N. J.
 1934 CHARLES W. KITTO, D.D., Philadelphia
 1951 J. WATSON PEDLOW, Ph.D. Chester
 (*Alumni Trustee*)
 1923 ANDREW H. PHELPS, D.C.S. Mt. Lebanon
 1930 S. WALTER STAUFFER, Ph.B. York
 1919 JAMES G. STEESE, A.M., Sc.D.,
 Washington, D. C.



THE PRESIDENT

WILLIAM WILCOX EDEL

*The President of the College, Lemuel T. Appold Foundation,
A.B., Dickinson; A.M., D.D., S.T.B., Boston University School of Theology; L.H.D.,
Keuka College; D.D., Hobart College; LL.D., Gettysburg College; LL.D., University of
Pennsylvania; D.Hu., Boston University.*

Dickinson College, in recent years, has sought to live each day as if that day presented the greatest opportunity for living faced by any generation. Constantly we pay tribute to the thousands of men and women who have dedicated themselves through the years to the expansion of this institution's ideals for higher education. However, Dickinson must not live on the grandeur of past achievements. We must keep pressing forward with an expanding ideal for a liberal arts college. We are concerned with excellence, not with mediocrity.

Dickinson College dare not be satisfied with present accomplishments. The world's emergency demands finer educational ideals and equipment for education to fit men and women for tomorrow's

living. We must press forward to meet the challenge which is upon us. With faculty highly trained and dedicated to the great adventure of teaching, we can still go no further forward than is made possible by the excellence of our facilities—library, buildings, endowment, scholarships and endowed chairs. All these must be developed and enlarged. This is our vision! We must provide on every level for the development of those qualities of mind and character necessary for a better world. The Class of 1952 will have its part to play in the realization of the dream of Dickinson. We shall test what we have done in the four years past by your ability to face tomorrow.

WILLIAM W. EDEL
The President of the College



VICE PRESIDENT

GILBERT MALCOLM

Vice President,

Ph.B., Dickinson College; A.M., LL.B., Dickinson School of Law; LL.D., Western Maryland College.



DEAN

RUSSELL IRVIN THOMPSON

Dean of the College, Richard V. C. Watkins Professor of Education and Psychology, Chairman of the Department of Education and Psychology, A.B., Dickinson College; Ph.D., Yale University.



ACTING DEAN

JAMES CLAIR McCULLOUGH

Professor of Education, Acting Dean of the College, Ph.B., Dickinson College; Ph.D., New York University.

DEAN OF ADMISSIONS

BENJAMIN DAVID JAMES

Associate Professor of Education, Director of Admissions and Dean of the Freshman Class, Acting Chairman of the Department of Education and Psychology,
A.B., Dickinson College; M.A., Bucknell University.



DEAN OF MEN

AMOS BENJAMIN HORLACHER

Dean of Men with Rank of Associate Professor,
A.B., Wesleyan University; S.T.B., Union Theological Seminary; D.D., Wesleyan University.



ACTING DEAN OF WOMEN

MARY-MARGARET KELLOGG

Acting Dean of Women with Rank of Instructor,
B.S., Wilson Teachers College.



TREASURER

GEORGE SHUMAN, JR.
*Treasurer, Superintendent of Grounds and Buildings,
Ph.B., Dickinson College.*



REGISTRAR

ASA W. CLIMENHAGA
*Registrar with Rank of Assistant Professor,
A.B., Taylor University; M.A., Wittenberg Col-
lege; Ed.D., Syracuse University.*



ASSISTANT TO PRESIDENT

ROWLAND RITCHEY LEHMAN
*Assistant to the President,
A.B., Dickinson College; A.M., D.D., B.D., Drew
University.*
*Deceased



HERBERT WING, JR.
*Robert Coleman Professor of History, Chairman of
the Department of History, Dean of the Class of
1952,*
A.B., Harvard College; A.M., Ph.D., University
of Wisconsin.



JOHN CHRISTIAN PFLAUM
*Associate Professor of History, Dean of the Class
of 1953,*
B.S., M.A., University of Pennsylvania.

CHARLES FLINT KELLOGG
*Assistant Professor of History, Dean of the Class of
1954,*
A.B., Bard College of Columbia University; M.A.,
Harvard University.



CLASS DEANS



ERNEST ALBERT VUILLEUMIER, *C. Scott Althouse Professor of Chemistry, Chairman of the Department of Chemistry, Marshal of the College*, B.S., University of Pennsylvania; Ph.D., University of Berne, Switzerland.

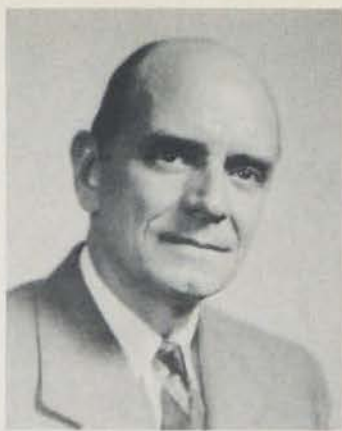

HORACE ELTON ROGERS, *Alfred Victor duPont Professor of Analytical Chemistry*, B.S., Dickinson College; M.S., Lafayette College; Ph.D., Princeton University.



DAVID IVAN GLEIM, *Assistant Professor of Chemistry, Assistant Marshal*, B.S., Franklin and Marshall College; M.A., Columbia University.



WELLINGTON AMOS PARLIN, *Professor of Physics, Chairman of the Department of Physics*, A.B., Simpson College; M.S., University of Iowa; Ph.D., The Johns Hopkins University.



HENRY ELMORE SMITH, *Associate Professor of Physics*, Ph.B., Dickinson College; M.A., Columbia University.



MILTON WALKER EDDY, *Professor of Biology, Chairman of the Department of Biology*, B.S., Northwestern University; M.S., Ph.D., University of Pennsylvania.



ELMER CHARLES HERBER, *Professor of Biology*, A.B., Ursinus College; A.M., University of Pennsylvania; Sc.D., The Johns Hopkins University.

Department of Science

Department of English



ERIC WOLLCOTT BARNES, *Thomas Beaver Professor of English Literature, Chairman of the Department of English, Licence es Lettres, Diplome d'Etudes Superieures, D.Litt., University of Paris.*

WILLIAM SLOANE, *Associate Professor of English, Acting Chairman of the Department of English, A.B., Hamilton College; M.A., Ph.D., Columbia University.*



WILLIAM ROBERT BOWDEN, *Assistant Professor of English, A.B., Haverford; A.M., Duke University; Ph.D., Yale University.*

FRANCIS W. WARLOW, *Assistant Professor of English, Assistant Marshal, Academic Counsellor, A.B., The Johns Hopkins University; M.A., University of Pennsylvania.*

BERTRAM HYLTON DAVIS, *Assistant Professor of English, A.B., A.M., Columbia University.*



THELMA MAY SMITH MINER, *Assistant Professor of English, A.B., Dickinson College; A.M., Ph.D., University of Pennsylvania.*

RALPH SCHECTER, *Associate Professor of English, Director of Music, A.B., University of Illinois.*

THAYER ADDISON WESTLAKE, *Instructor in English, A.B., Wheaton College; Th.B., Westminster Theological Seminary; M.A., University of Pennsylvania.*



Department of Languages

ARTHUR VAUGHAN BISHOP, *A. J. Clarke Professor of Classical Languages and Literatures, Chairman of the Department of Classical Languages and Literatures, B.S., Virginia Polytechnic Institute; M.A., Ph.D., University of Virginia.*



JOHN CRAWFORD MILTON GRIMM, *Professor of Romance Languages, Chairman of the Department of Modern Languages and Literatures, Secretary of the Faculty, B.A., Ohio State University; M.A., University of Pennsylvania.*



FERDINANDO DANTE MAURINO, *Assistant Professor of Romance and Classical Languages, A.B., City College of New York; A.M., Ph.D., Columbia University.*



CAROLINE H. KENNEDY, *Assistant Professor of Modern Languages, A.B., Birmingham Southern; M.A., Alabama University; Docteur D'Université, Université Laval.*



FRIEDRICH SANDELS, *Professor of German, Ph.D., University of Gießen, Germany.*



HAROLD WILDIE WEIGEL, *Associate Professor of German, A.B., Dickinson College; M.A., Ph.D., Pennsylvania State College.*



WILLIAM WRIGHT KIRK, *Assistant Professor of Modern Languages, A.B., University of Delaware; M.A., Middlebury French School.*

MARY BUCKLEY TAINTOR, *Professor of Romance Languages, A.B., Ripon College; A.M., Leland Stanford Jr. University.*



ROSE BARTSCH, *Instructor in Modern Languages, Ph.D., University of Hamburg.*



STACEY ELLIOT EATON, *Associate Professor of Romance Languages, A.B., Clark University; A.M., Bates College; Ed.M., Harvard University.*



Sociology—Political Science



WILLIAM LONSDALE TAYLER, *Professor of Political Science, Chairman of the Department of Political Science, B.A., University of Texas; M.A., American University; M.A., Ph.D., Columbia University.*



MILTON EMBICK FLOWER, *Associate Professor of Fine Arts, Acting Chairman of the Department of Political Science, A.B., Dickinson College; A.M., Ph.D., Columbia University.*



JOHN LOUIS GROOM, *Instructor in Political Science, A.B., Wheaton College; B.D., Northern Baptist Seminary.*



PHILIP LOW BRIDGHAM, *Assistant Professor of Political Science, B.A., Grinnell College; M.A., Ph.D., Fletcher School of Law and Diplomacy.*



CHARLES DAVID KEPNER, *Professor of Sociology, Chairman of the Department of Sociology, B.A., Williams College; A.M., Harvard University; S.T.B., Andover Theological Seminary; Ph.D., Columbia University.*



CORNELIUS WINFIELD FINK, *Associate Professor of Economics, Chairman of the Department of Economics, A.B., Muskingum College; A.M., Ohio State University.*



HUGH HATHAWAY MERCER, *Instructor in Economics, A.B., Dartmouth College; A.M., Cornell University.*



ARTHUR MAX PRINZ, *Assistant Professor of Economics, Ph.D., University of Berlin.*

Economics

Philosophy

LEWIS GUY ROHRBAUGH, *Thomas Bowman Professor of Philosophy and Religion, Chairman of the Department of Philosophy and Religion, A.B., Dickinson College; A.M., B.D., Drew University; Ph.D., State University of Iowa.*

WILLIAM DRUM GOULD, *Professor of Philosophy and Religion, A.B., Wesleyan University; B.D., Garrett Biblical Institute; Ph.D., Boston University.*

JOHN WESLEY ROBB, *Assistant Professor of Philosophy and Religion, A.B., Greenville College; Th.M., University of Southern California.*



WALTER THOMAS JAMES, *Assistant Professor of Philosophy and Religion, Ph.B., Dickinson College; B.D., Drew University; M.A., Ph.D., Columbia University.*

HERBERT WING, JR., *Robert Coleman Professor of History, Chairman of the Department of History, Dean of the Class of 1952, A.B., Harvard College; A.M., Ph.D., University of Wisconsin.*



WHITFIELD JENKS BELL, JR., *Boyd Lee Spahr Professor of American History, Historian of the College, A.B., Dickinson College; A.M., Ph.D., University of Pennsylvania.*



JOHN CHRISTIAN PFLAUM, *Associate Professor of History, Dean of the Class of 1953, B.S., M.A., University of Pennsylvania.*



CHARLES FLINT KELLOGG, *Assistant Professor of History, Dean of the Class of 1954, A.B., Bard College of Columbia University; M.A., Harvard University.*

History



WARREN JAMES GATES, *Instructor in History, A.B., Duke University; A.M., Ph.D., University of Pennsylvania.*



DONALD RAY MORRISON, *Assistant Professor of Psychology, A.B., Dickinson College.*



RICHARD HENRY WANNER, *Assistant Professor of Education and Psychology, A.B., Franklin and Marshall College; Ed.M., Harvard University.*

THELMA RACE HORLACHER, *Clinical Psychologist, with Rank of Assistant Professor, B.S., Boston University; M.A., New York University.*



Psychology

FRANK AYRES, JR., *Susan Powers Hoffman Professor of Mathematics, Chairman of the Department of Mathematics, B.S., Washington College; M.A., Ph.D., University of Chicago.*

Mathematics



ROY RAYMOND KEUBLER, JR., *Associate Professor of Mathematics, A.B., Dickinson College; A.M., University of Pennsylvania.*

ROGER EASTMAN NELSON, *Associate Professor of Mathematics, B.S., United States Naval Academy; M.A., Dartmouth College.*



Education



GEORGE REDMAN GARDNER, *Assistant Professor of Accounting*, A.B., Bowdoin College; A.M., Columbia University.



RAYMOND PALMER GARBER BOWMAN, *Assistant Professor of Psychology*, B.S., Bridgewater College; M.A., Ph.D., University of Virginia.



MAY MORRIS, *Librarian with Rank of Professor*, Ph.B., Dickinson College; Graduate, Pratt Institute School of Library Science.

Library



CHARLES COLEMAN SELLERS, *Curator of Dickinsoniana with Rank of Associate Professor*, B.A., Haverford College; M.A., Harvard University.



GERALD MCMONIES STEVENSON, JR., *Reference Librarian, with Rank of Instructor*, A.B., M.A., Kent State University.



JANE THATCHER EIMER, *Catalogue Librarian, with Rank of Instructor*, B.A., New Jersey College for Women.



FRANK RICHARD MAZE, *Assistant Professor of Physical Education, Acting Head of the Department of Physical Education, Acting Director of Athletics*, B.S., M.A., Syracuse University.

JOHN STOHLER STECKBECK, *Assistant Professor of Physical Education, Director of Choir and Glee Club*, B.S., West Chester State Teachers College; M.Sc., University of Pennsylvania.

BENEDICT COREN, *Instructor in Physical Education, Head Resident of Conway Hall*, B.S., West Chester State Teachers College.



MARIAN RANDOLPH MEMORY, *Instructor in Physical Education*, B.S., Pennsylvania State College.

Physical Education

... To unpath'd waters,



We're lounging on the old stone steps—



Another party



A perfect fit, Ducky.

Graduates

undream'd shores

Four years of college life—with its many high spots and its low ones too—lie behind the seniors as we step out of the microcosm of Dickinson and enter a far larger and more complex world. This world that we are about to step into is far from being a pleasant one, and many times we will look back longingly on our years here at Dickinson with its weekends and its fraternity life and with little more to worry about than a few hour exams. But we can not return to this little world. We must look to the future, to the war-torn world that needs intelligent, young leaders. From now on, that will be our world, and we hope that the training received here will enable us to fill our new roles capably.

Trying them on for size



CLASS OFFICERS

President Arnold Weber and Vice President Phil Capice.



Secretary Eileen Fair and Treasurer Denny Ashway.

CLASS OF NINETEEN FIFTY TWO

HISTORY:

The '52 Club

THE 52 CLUB IS an auxiliary organization of the Class of 1952, open to all members of the current senior class; the membership roll of the 52 Club is the listing of all members of the class. The 52 Club was founded to create class consciousness and out of this class consciousness to give more meaning to the college years. Another purpose was to promote friendship among the members of the Class.

The 52 Club was first organized in the spring of 1949, with Mickey Feldman and Jim Ecker providing the creative spark, in the form of a dinner meeting at the Carlisle Diner on North Pitt Street. Originally, meetings were held monthly, and the place of the meetings was changed to the banquet room of the Molly Pitcher Hotel. At each meeting, there were two representatives of the Class of 1952 from each fraternity, sorority, and independent group on the campus. Various members of the organizations would take turns representing their group so that at each meeting, with the exception of the officers, the membership would be entirely changed.



The officers of the 52 Club were the officers of the Class. When it was originally organized, Robert Farrow, president of the class during the freshman year, presided over the meetings.

In the autumn of 1949, Donald Taylor took over as president of the class of 1952 and the 52 Club. Other officers were: Richard Owens, vice president; Kermit Lloyd, secretary; Lester Steiner, treasurer. Our new class dean, Dr. Herbert Wing, became the club adviser. Several dinner meetings were held at the Molly Pitcher Hotel and faculty members were the honored speakers. During this year, after a few meetings in South, the class held a skating party.

With the coming of our junior year, James Park was elected president of the class. His supporting officers were: Ted Felmev, vice president; Phyllis Lamont, secretary; and Philip Capice, treasurer. The biggest and best meeting of this year was a dinner meeting in February at which Dr. Eric Barnes, chairman of the English Department, gave an exciting account of his many experiences on Broadway.

The officers of the senior year were elected in May, 1951, and Arnold Weber was placed at the club's head. Philip Capice was elected vice president, Eileen Fair, secretary, and Denton Ashway, treasurer.

The 52 Club has served its purpose of consolidating the class into a functioning group. Through it the members of the class have become better acquainted and have developed a feeling of class unity.



DICKINSON COLLEGE



NORMAN N. AERENSON

1552 Euclid Avenue, Miami Beach, Fla.

Bachelor of Arts *Phi Epsilon Pi*
Inter-fraternity sports 1, 2, 3, 4; Swimming
Manager 4.

"Buddy" . . . The Miami Flash . . . gave a knee
to fraternity football . . . "Shadow's boy" . . .
summer in A.C. . . . "S" of H.O.S.



GRETCHEN A. ALBRIGHT

620 Matlack Street, West Chester, Pa.

Bachelor of Arts *Chi Omega*
Softball, Basketball 2, 3, 4; Little Theater 2, 3,
4; Dickinsonian 2, 3.

Gretch . . . exotic . . . what's behind her big
brown eyes? . . . one of "the foursome" . . .
bridge.



CHAUNCEY W. ANDERSON

307 Penn Street, New Bethlehem, Pa.

Bachelor of Arts *Beta Theta Pi*
One of the "Andy" brothers . . . friendly . . .
quiet . . . easy going . . . remembered by the
"Beta Parties."

HARRISON W. APP

204 W. Plumstead Avenue, Lansdowne, Pa.

Bachelor of Arts *Kappa Sigma*
College Social Committee 2; Student Senate 3;
Dickinsonian 1, 2, 3; I.R.C. 1, 2, 4; Belles
Lettres 3, 4.

Harry . . . human thermometer . . . left his muscles
in his other suit . . . "This theme is a sure 'D'"
. . . the night-owl . . . always a big help . . .
the big little man . . . "What a stab."



CLARENCE EDWARD ARNOLD

121 Arlington Avenue, Harrisburg, Pa.

Bachelor of Arts *Independent*
Little Theater 2, 3, 4; Dickinson Follies 2, 3, 4;
S.C.A. 2, Cabinet 3, 4; Microcosm 2; French
Club 2, 3, 4.

Monsieur le philosophe . . . French major, Eng-
lish minor . . . loves sarcastic people . . . "Any
music except Wagner" . . . likes doing makeup
for Little Theater and Follies.



GRADUATES

1952

THOMAS WALTER BARE

Glen Moore, Pa.

Bachelor of Arts *Sigma Chi*
Fraternity Vice President 4; Inter-fraternity sports 3, 4; Theological Society 1, 2, 3, 4.
Reverend . . . quiet and reserved . . . Sunday trips to Harrisburg . . . "Hoky smokes" . . . ping-pong artist.



DENTON B. ASHWAY

251 Glen Street, Chambersburg, Pa.

Bachelor of Arts *Phi Kappa Sigma*
Fraternity Vice President 4; Inter-fraternity football 3, 4; Student Senate 3, 4, Treasurer 4; Class Treasurer 4.

Dent . . . Senate Ashweight A & B Distributors . . . Daniel and the Lions Den and Little Nell . . . Vets . . . filler up? . . . Old Overholt.



RICHARD MOFFETT BARNES

310 Quaker Road, Sewickley, Pa.

Bachelor of Arts *Phi Delta Theta*
Inter-fraternity tennis 2; Microcosm 1, 2; Belles Lettres 1, 2, 3, President 4; Hornbook Associate Editor 3; Mermaid Players 2.

Dick . . . "Rao" . . . "Now listen" . . . frequent weekends at Penn State.



WILLIAM CURTIS BASHORE, JR.

4905 Montgomery Lane, Bethesda, Md.

Bachelor of Science *Phi Kappa Sigma*
Inter-fraternity swimming 2; Mohler Scientific 4; Belles Lettres 4.

Gaylord . . . Hey, Sunshine . . . lucks out at Vets . . . who's running in the fifth . . . trips to Penn Hall . . . light green convertible . . . motor boat skipper . . . next stop dentistry.



ELIZABETH C. BARCLAY

Cranbury, N. J.

Bachelor of Arts *Chi Omega*
Hockey 3, 4; Volleyball, Basketball 3; Follies 3; Little Theater 3, 4; Dickinsonian 3, 4.

Betty . . . a snack shop proprietor . . . Ho! Ho! . . . I like it . . . "I'll be buried with this ring" . . . tip toes.



DICKINSON COLLEGE



ROBERT L. BATES

1001 Shore Road, Northfield, N. J.

Bachelor of Science *Phi Kappa Psi*
Band 1; Mohler Scientific 2; Choir 4.
Connoisseur of cars . . . Needle . . . "My father
owns Atlantic City" . . . Honest Bob . . . Gil's
other half . . . never a sensible word . . . Gus's
pit man.



ALBERT C. BENEDICT

1819 Dorchester Road, Brooklyn, N. Y.

Bachelor of Arts *Commons Club*
C.D.C. Secretary 3, President 4; Inter-fraternity
sports 4; I.R.C.; I.F.C. 4.
Sociology bug . . . silence is golden . . . sincere
. . . helpful . . . "I don't agree with you."



WILLIAM ALFRED BERGGREN

28 Metropolitan Oval, New York 62, N. Y.

Bachelor of Arts *Commons Club*
C.D.C. Historian 4; Inter-fraternity sports 1, 2, 3,
4; Track 1, 2, 3, 4.
Food, more food . . . loyal Swede . . . the
"Rock" of ages . . . I gotta run . . . Wilson
raider.

EDWARD MITCHELL BERMAS

27 Woodlawn Avenue, New Rochelle, N. Y.

Bachelor of Science *Phi Epsilon Pi*
Fraternity Vice President 3, 4; Football 1; Inter-
fraternity sports 2, 3, 4; I.F.C. 3; Mohler Scien-
tific; German Club.
Berm . . . "But, Rene—Yea, Rene" . . . "Have
I got troubles" . . . massage that scalp . . .
"must call" . . . "O" of H.O.S.



RALPH L. BLOCHER

Bendersville, Pa.

Bachelor of Arts *Phi Delta Theta*
Fraternity Pledge Master 2, Librarian 3, Reporter
4; Belles Lettres Secretary 4; Choir 1, 2, 3, 4;
Little Theater 2, 3, 4; Follies 2; U.P.S. 3.
Homer . . . "My cuddle bunny is in York" . . .
orator and actor . . . ex-inhabitant of the U.S.S.
Corsage.



GRADUATES

1952

ROBERT N. BRODERICK

Mt. Holly Springs, Pa.

Bachelor of Science

Married . . . easy come, easy go! . . . quiet and industrious . . . his ford is a dead give away traveling the road to Baird.



ALAN BOTT

33 S. Delaware Avenue, Minersville, Pa.

Bachelor of Arts

Beta Theta Pi

Fraternity House Manager 3, President 4; Interfraternity sports 1, 2, 3, 4; Little Theater 2, Business Manager 3, Vice President 4; Follies 3, Treasurer 4; I.F.C. 3, 4, Treasurer 3.

The "Pres" of the Beta House . . . popular . . . man-about-town . . . good worker . . . likes to laugh . . . gets along with everybody.



PHILIP CHARLES CAPICE

19 Old Army Road, Bernardsville, N. J.

Bachelor of Arts

Phi Kappa Psi

Fraternity Social Chairman 3, Pledge Director 3; Dickinsonian 2, 3, News Editor 4; Choir 1, 2, 3, President 4; Italian Club Vice President 2; French Club 1, 2; Mermaid Players 2; Class Treasurer 3; Class Vice President 4; Alpha Psi Omega 3, President 4; Pi Delta Epsilon Vice President 4; Skull and Key 3; Raven's Claw 4; Little Theater 2, 3; Follies 2, 3, Steering Committee 4; College Social Committee 3; Student Senate 3; Religion-in-Life Week 3; Who's Who 4. Chickering . . . if it's worthwhile, you can count on Phil . . . Hose Nose . . . mastermind of Phi Psi skits . . . sleeps during day . . . "Oh, I hate you!!" . . . "What courses are you cutting this semester?" . . . "Well, it's a free country!!" . . . alert warden.



EDWARD JOSEPH CARL

2902 Market Street, Harrisburg, Pa.

Bachelor of Arts

Beta Theta Pi

Basketball 1, 2; Baseball 1, 2, 3; "D" Club; Interfraternity basketball 3.

Dickinson's Christy Mathewson, King Carl . . . grand old man of the Beta House.



DONALD J. BOWER

4021 Green Street, Harrisburg, Pa.

Bachelor of Arts

Independent

Studying for Methodist ministry . . . married.

DICKINSON COLLEGE



JOHN S. CASSEN, JR.
2410 Logan Street, Harrisburg, Pa.
Bachelor of Arts *Commons Club*
Student Senate 3, 4; Inter-fraternity sports 2, 3, 4; Swimming 1, 2, 3, 4.
"Save your confederate money; the South will rise again" . . . "Take it easy" . . . "Can't; I'm in training."



FREDERICK DONALD CATLIN
3016 Lincoln Street, Camp Hill, Pa.
Bachelor of Arts
Band 2, 3, 4.
The English Department's Don Juan, the Byronic Hero . . . amiable joviality.

CHRISTEL LIEBERTA CHARES
1335 Birch Avenue, Baltimore 27, Md.
Bachelor of Arts *Phi Mu*
College Choir 1, 2; S.C.A. 1, 2, Cabinet 3, 4; D.C.I.C. 4; German Club 2, 3, 4; French Club 3, 4, Treasurer 3; I.R.C. 4.
Chris . . . etudiante de Francaise . . . Chris, Jean, and the squirrels . . . pianist par excellence . . . early bird.



MARGARET ANN CHAMBERS
"The Grove," Bedford, Pa.
Bachelor of Arts *Chi Omega*
Fraternity Personnel Chairman 4; Aquacade Club 4; Dickinsonian 3; Little Theater 3; House Council 4; Choir 2; Choir Accompanist 3, 4; College Organist 4; Orientation Committee 4.
Peg . . . always good for a laugh . . . monkey faces and modern art . . . uke strummer . . . "Mag" . . . Vogue girl.



STANLEY CHIN
35 Pell Street, New York, N. Y.
Bachelor of Arts *Phi Kappa Psi*
Fraternity Historian, Chaplain; Basketball 1; Inter-fraternity sports 1, 2, 3, 4.
Choo-choo . . . everybody's friend . . . Chinatown, my Chinatown . . . Shavey Lee . . . All-Star Basketball . . . rings the gong . . . "Where's my guitar?" . . . fish sandwiches at Pappy's.

GRADUATES

1952

NELSON M. CHITTERLING

247 Forest Avenue, Glen Ridge, N. J.

Bachelor of Science

Beta Theta Pi

Fraternity Recorder 3; Lacrosse 2, 3, 4; Inter-fraternity swimming 3, 4; Mohler Scientific 4; Little Theater 3.

Medical school bound . . . industrious . . . hard worker . . . friendly personality . . . asset to the Beta House.



JOHN EDWARD CORMAN

201 E. Front Street, Danville, Pa.

Bachelor of Arts

Sigma Chi

Fraternity Athletic Director 2; Inter-fraternity sports 1, 2, 3, 4; Religion-in-Life Week 3; Skull and Key 3.

Ed . . . weird stories about Danville . . . Carlson's Raiders 1, 2, 3, 4 . . . talks for hours . . . "He's a zero" . . . great worker around the house.



JERRY LOUIS COSLOW

116 S. Third Street, Lemoyne, Pa.

Bachelor of Arts

Phi Kappa Psi

Fraternity Pledge Master, Secretary; Track 1, 2, 4; Tennis 3; Inter-fraternity sports 1, 2, 3, 4; "D" Club Secretary 4; Little Theater; Dickinsonian.

Who has Jake's sweetheart pin now? . . . hustling dishwasher . . . High School Harry . . . the screamer . . . one-beer Jerry . . . the peroxide kid . . . fleet-footed athlete . . . basketball medal winner.



JOHN LAWRENCE COSTELLO, JR.

612 N. Front Street, Harrisburg, Pa.

Bachelor of Arts

Commons Club

Inter-fraternity football 3.

Jack . . . lost weekends . . . "Anybody play bridge?" . . . always smiling . . . likes to Polka . . . a Herbie Wing enthusiast . . . future member of the Bar.



TOM C. COOKE

910 S. 17th Street, Harrisburg, Pa.

Bachelor of Arts

Married . . . a Harrisburg commuter . . . Dr. Bowman's right-hand man.

DICKINSON COLLEGE

WILLIAM A. COVER

1301 Gilpin Avenue, Wilmington, Del.

Bachelor of Arts *Beta Theta Pi*
Russian Club Vice President 1; Little Theater
2, 3; Follies 2, 3.

Independent personality . . . remembered for his
car . . . women . . . sandwich business . . . asset
to Wilmington.



NANCY ELIZABETH CRESSMAN

1850 Hamilton Street, Allentown, Pa.

Bachelor of Arts *Independent*
Independent Vice President 4; I.R.C. 2; German
Club 2, 3, 4, Vice President 3; Delta Phi Alpha
3, 4.

Study, study . . . Oh Alex! . . . disapproves of
campus lighting system . . . another German
course . . . sidelights on Paris.



RICHARD S. CROW

127 N. Gallatin Avenue, Uniontown, Pa.

Bachelor of Arts *Phi Kappa Psi*
Basketball; Inter-fraternity sports 1, 2, 3, 4.

Eunice . . . inhabitant of Dungeon . . . "Who's
out of shape?" . . . keeps the waiters in line
. . . G.V. stockholder . . . kind word for all
. . . Toll Gate.



GUY JACK DePASQUALE

29 High Street, Pittston, Pa.

Bachelor of Arts *Sigma Alpha Epsilon*
Fraternity steward; Football 1, 2, 3, 4; I.C.G.
2, 3, 4; U.P.S. 2, 3, 4.

Jap . . . "I'll get it for you cheaper" . . . Jekyll
to Houck's Hyde . . . "Hey, fellas, didja see
my new car?" . . . a small physique, but it
shelters a big heart.

JOHN B. DAVIES

State Hospital, Clark's Summit, Pa.

Bachelor of Science *Theta Chi*
Fraternity Secretary 3, President 4; Inter-frater-
nity sports 1, 2, 3, 4; I.F.C. 4.

"Knock it off" . . . summers at the lake . . .
lives in the Black Room . . . Curley . . . four
point . . . here comes Uncle Ben.



GRADUATES

1952

JOSEPH H. ENGLE

Grantham, Pa.

Bachelor of Science

Always seen with his slide-rule . . . quiet . . . deep thinker.



HUGH H. DONEY

228 Graham Street, Carlisle, Pa.

Bachelor of Science

Beta Theta Pi

Inter-fraternity track; Mohler Scientific.

Scientifically inclined . . . hard worker . . . frequent visitor at East . . . Carlisle boy . . . memories of Mid-Winter Ball.



SANDERS I. EPSTEIN

1119 Ocean Parkway, Brooklyn, N.Y.

Bachelor of Arts

Phi Epsilon Pi

Fraternity Athletic Chairman 4; Tennis 1, 2, Captain 3, 4; Hornbook 3, 4; Follies 1.

Sandy . . . "Tennis anyone" . . . Ep . . . the Fashion Plate . . . V man . . . big words and late studying.



EDWARD STANLEY ERMAK, SR.

98 State Street, Larksville, Pa.

Bachelor of Arts

Independent

Football 1, 2, 3; "D" Club.

Poppa Ed . . . through the week, it's Dickinson; on weekends, Larksville . . . movie fan with Clem and Danny . . . proud to be one of the Valley boys . . . Phi Psi favorite.



J. JAMES MARSHALL ECKER

5429 Fair Oaks Street, Pittsburgh, Pa.

Bachelor of Arts

Phi Epsilon Pi

Fraternity Social Chairman 2; I.C.G. 1, 2; I.R.C. 1, 2; '52 Club 1, 2; French Club 4.

An important Homecoming in 1950—he eloped! . . . Where's Davis??? . . . liked the Molly Pitcher (before he was married) . . . future lawyer.



DICKINSON COLLEGE



KARL GUS ESSL

107 Adelphia Avenue, Atlantic City, N. J.

Bachelor of Arts *Phi Kappa Psi*
Fraternity Vice President 4; Inter-fraternity sports; Football 1.

Gus . . . Williams Grove fan . . . "I am not married!!" . . . "Yessir, Daddy" . . . capitalist with two cars . . . tough, but oh so gentle . . . ex-Air Force Sergeant.



EILEEN FRANCES FAIR

"Ballyvary" R.D. #1, Harrisburg, Pa.

Bachelor of Arts *Pi Beta Phi*
Fraternity Rush Captain 3, Corresponding Secretary 4; Volleyball Manager 1, Basketball Manager 2, Hockey 4; Choir 1, 2, 3, 4; Italian Club 1, 2; Microcosm 1, 2, 3, 4; Dickinsonian 1, 2, 3, 4; Deputation Teams 1, 2; Dickinson Follies 1, 2; Religion-in-Life Week 2, Program Chairman 3; Class Secretary 4; Mary Dickinson Club 4; Mohler Scientific 4; House Council 3, 4. The Duke and the Duchess . . . "We're being practical" . . . even studies for Education . . . lovely voice . . . tiny waist.



ROBERT W. FARROW

103 S. Street, Red Bank, N. J.

Bachelor of Arts *Sigma Alpha Epsilon*
Fraternity Secretary 2, Vice President 3, President 4; Football; U.P.S. Parliamentarian 4; Band 1; I.F.C. President 4; Dickinsonian 3; College Social Committee 2; Class President 1. Ralph Bunche . . . "Pomp and Circumstance" . . . his personality lends itself to dignity at its best . . . a born leader . . . wonderful down-to-earth quality.

JOHN B. FELLONA

123 N. Newport Avenue, Ventnor City, N. J.

Bachelor of Arts *Alpha Chi Rho*
Fraternity Chaplain, Steward, Athletic Director; Baseball 1, 3; Inter-fraternity sports 1, 2, 3, 4; I.R.C. 3, 4; German Club; Delta Phi Alpha. Jocko . . . Sherman Billingsley of the Crow House . . . "To the sack-a-roonie, Rococco" . . . mainstay of basketball and softball intramurals . . . Syracuse weekends . . . likes to pinch cheeks.



KENNETH B. FICKLING

1815 Ann Street, New Cumberland, Pa.

Bachelor of Science *Sigma Alpha Epsilon*
Ken . . . a character abounding in good-naturedness . . . moments of silence are preludes to outbursts of energy.

GRADUATES

1952

CLIFTON HARRY FRANKS

141 Hummel Avenue, Lemoyne, Pa.

Bachelor of Arts

Phi Kappa Psi

Pi Lambda Sigma.

Future lawyer . . . man with a lovely wife . . .
ex-Marine . . . never misses a party . . . Blooms-
burg Special.



DEAN C. FLOHR

West York Street, Dillsburg, Pa.

Bachelor of Arts

Kappa Sigma

Fraternity Master of Ceremonies 4; I.R.C. 4;

Dickinson Radio Group 3, 4.

Dean . . . Dillsburg's gift to the women of the

world . . . "Morning, Walt" . . . "Anyone going

downtown?" . . . "Let's have a party" . . . Well-

dressed Kid . . . plays a mean sax.

HORACE M. FREDERICKS, JR.

98 Mills Street, Morristown, N. J.

Bachelor of Arts

Phi Kappa Psi

Inter-fraternity sports 2, 3, 4; Microcosm 3, 4

Skip . . . pinball champ . . . sporty convertible

. . . Phi Psi funny man . . . hidden terror . . .

variety is the spice of life . . . "Who's fat?"

. . . Gunney.



JOSIAH DONALD FRENCH

78 Ardmore Avenue, Lansaowne, Pa.

Bachelor of Arts

Sigma Chi

Fraternity House Manager 3; U.P.S. 3, 4; I.C.G.

2, 3, 4; I.R.C. 3, 4.

Frenchy . . . future politician . . . great pipe

smoker . . . frequent trips to Pleasantville (and
the brat).



NANCY MARTIN FOSTER

1579 Mission Road, Lancaster R. D. #5, Pa.

Bachelor of Arts

Pi Beta Phi

Fraternity Corresponding Secretary 3, Vice

President 4; Hockey Manager 4; Little Theater

1, 2, 3, 4; German Club 1; Delta Phi Alpha

2, 3, 4; Alpha Psi Omega 3, 4.

"Another pair of argyles?" . . . parties after F &

M games . . . planning for the future . . .

"Come up and see my scrapbook sometime."



DICKINSON COLLEGE



JAMES W. GAMMONS

104 Pinewood Gardens, Hartsdale, N. Y.

Bachelor of Arts *Kappa Sigma*

Inter-fraternity football 2, 3, 4.

Jim . . . silent but strong . . . "Let's forget this bliss" . . . those long journeys to Geneva . . . bone crushing lineman . . . "Oh really" . . . "I'm attracted to her biologically."



RALPH DAVID GARDNER, JR.

4428 Plymouth Street, Harrisburg, Pa.

Bachelor of Arts *Independent*

French Club 1, 2, 3, 4; Russian Circle 1, 2, 3; Dickinsonian 1; Little Theater 3.

"Qui l'aurait cru, qui l'aurait dit" . . . teaches Dickens to sophomores . . . French major . . . grumpy . . . proud of his Russian minor . . . kak pozevaete . . . a future life of teaching and translation work.



GEORGE WILLIAM GEKAS

411 Radnor Street, Harrisburg, Pa.

Bachelor of Arts *Sigma Alpha Epsilon*

Fraternity Choir Leader 1, 2, 3; Inter-fraternity sports 1, 2, 3, 4; Little Theater 1, 4; Follies 2; Dickinsonian 3; I.C.G. 1; U.P.S. 3; Student Senate 4.

"Brow" . . . he's on stage 24 hours a day . . . exuberance and originality personified . . . a combination of wit, personality and keen mind . . . puts his all into whatever he attempts.



RAYMOND E. GINN

943 Wellesley Avenue, Pittsburgh, Pa.

Bachelor of Arts *Alpha Chi Rho*

Varsity Baseball; Inter Fraternity sports; Follies 1.

"The Gipper" . . . spent several semesters at Lebanon Valley . . . one of the original "Joy Boys" . . . "Uncle Sam Wants YOU" . . . south-paw passer . . . IF league ALL-stars . . . dates from Shippensburg . . . Grandview????

WILBUR J. GOBRECHT

107 N. Franklin Street, Hanover, Pa.

Bachelor of Arts *Alpha Chi Rho*

Fraternity Vice President 4; Football, Basketball, Track 1, 2, 3, 4; "D" Club 1, 2, 3, President 4; Class Treasurer 1; R. H. MacAndrews Award 1950-51; Raven's Claw 4; Who's Who 4.

"Goby" . . . blushing boy athlete . . . Crow White Hat . . . "Oh, to be a football hero" . . . Hanover drawl . . . practice teaching at Carlisle High . . . track and basketball star . . . All-State halfback.



GRADUATES

1952



PETER GRAFF

125 Hazel Street, Kittanning, Pa.

Bachelor of Arts

U.P.S. 3, 4; I.C.G. 3, 4.

"Smiley" . . . Sigma Nu from Penn State . . .

"G.V. anybody?" . . . economic thought brain

. . . Honey from H-burg.



ERNEST R. GRIFFITH

5028 Madison Avenue, Merchantville, N. J.

Bachelor of Science

Phi Kappa Psi

Fraternity Corresponding Secretary; Band; Dickinsonian; Mohler Scientific Club; Choir 4.

Next year it'll be Jefferson . . . ex-G.I. . . "Anybody going to Pappy's?" . . .

"Messed up that last test—got a 'B'" . . . ping-pong champ

. . . good harmonizer.



JOHN R. GRIMM

52 Conway Street, Carlisle, Pa.

Bachelor of Arts

Commons Club

C.D.C. Treasurer 4; Dickinsonian 1; Microcosm 2.

Bookstore's runner . . . the two-wheeled terror

. . . hard worker . . . loyal . . . information please.

MILTON BRANDT GOODYEAR

625 W. South Street, Carlisle, Pa.

Bachelor of Arts

Sigma Alpha Epsilon

"The Colonel," an old soldier . . . a young senior . . . Professor Horlacher's deputy in crime

detection.

EDWARD C. GOLDMAN
2103 N. 59th Street, Philadelphia, Pa.
Bachelor of Arts *Phi Epsilon Pi*
Inter-fraternity sports 1, 2, 3; Baseball Manager 1; Little Theater 4; Dickinsonian 1, 2, Managing Editor 3, 4; Pi Delta Epsilon Historian 4; Pi Lambda Sigma President 4; O.D.K. 4.
Eddie . . . "Let's go to press" . . . The 88 Kid . . . always on the way to Philly . . . law scholar.



DICKINSON COLLEGE



PAUL E. HAINES

Boulder Valley Farm, Quakertown R.D. #1, Pa.
Bachelor of Arts *Kappa Sigma*
Fraternity Secretary 2, Ritualist 3, Vice President 4; Inter-fraternity sports 1, 2, 3; Track 1, 2; Microcosm 1.

Paul . . . never seen without Peg . . . heading for Law School . . . "That darn car" . . . always a big smile . . . keeps the boys in line . . . The Farmer Boy.



DAVID R. HARKINS

37 N. Maple Avenue, Lansdowne, Pa.
Bachelor of Arts *Sigma Chi*
Fraternity Corresponding Secretary 2, Historian 3; Inter-fraternity softball 3, 4; Young Republican Club 3, 4; I.R.C. 4; Microcosm 4.

"Harky" . . . camera bug . . . English major . . . "Let's go to Harrisburg, Bare" . . . Cox's roommate.



MARIAN BREU HARLAN

R.D. #3, Carlisle, Pa.
Bachelor of Arts *Chi Omega*
Fraternity Social Service Chairman 3; Rushing Chairman 4; Softball 1, 2; Cheerleading 1, 2, 3; Little Theater 1; Spanish Club 1, 2, 3.

Toni . . . February wedding . . . "Have you seen my china pattern?" . . . "Yes, you can stay at my house overnight" . . . Syracuse was so far.

STEWART BOURN HARKNESS, JR.

4006 Taylor Avenue, Drexel Hill, Pa.
Bachelor of Arts *Kappa Sigma*
Fraternity Grand Master of Ceremonies 3; Inter-fraternity sports 1, 2, 3, 4; Football 1, 2, 3, 4; Freshman Basketball; "D" Club 1, 2, 3, 4.

"Stu" . . . Kappa Sigma Football Hero . . . lost my tooth again . . . Army bound . . . always a big smile . . . inter-fraternity basketball star . . . "Hey, Teu."



ELIZABETH B. HASLAM

Residence Park, Palmerton, Pa.

Bachelor of Arts *Phi Mu*
Fraternity Vice President 4; Hockey 1; Basketball, Softball 1, 2, 3, 4; Canterbury Club 2, President 3, 4.

Libby . . . avid knitter . . . another psych bug . . . how can Floyd stand the Commons . . . "When are you getting married?"



GRADUATES

1952



CHARLES J. HERBER

416 W. South Street, Carlisle, Pa.

Bachelor of Arts *Beta Theta Pi*
 Fraternity Secretary 4; Football 1, 2, 3; Inter-
 fraternity sports 1, 2, 3; Student Senate Secre-
 tary 2; Spanish Club 3, 4; "D" Club 3, 4; I.F.C.
 2, Vice President 3, President 4; O.D.K. 3, 4.
 Studious . . . athletic . . . friendly . . . always
 willing to help.



WILLIAM EDWARD HOEY

1124 Pennsylvania Avenue, McKeesport, Pa.

Bachelor of Arts *Phi Kappa Psi*
 Fraternity Treasurer 4; Inter-fraternity sports
 1, 2, 3, 4; Microcosm Business Manager 3; Pi
 Delta Epsilon President 4; Pi Lambda Sigma.
 "El Supremo" . . . "What's the action, men?"
 . . . one of the Law School boys . . . "Seriously
 now, fellows" . . . "I played in the Orange Bowl"
 . . . Pittsburgh sports' fan . . . "Well, you know
 what I mean!" . . . Slick Willie.



WILLIAM T. HOSTETTER

1 Fountain Avenue, Matawan, N. J.

Bachelor of Arts *Theta Chi*
 Fraternity Vice President 4; Football 2, 3, 4;
 Track 1, 2, 3, 4; Inter-fraternity sports 1, 2, 3, 4;
 Follies 3; "D" Club.
 Tilghman . . . Bango major . . . sixty minute
 man . . . "I got my pin back" . . . neatest room
 . . . Sunday after supper—Orville.

WILLIAM S. HENNEBERGER, JR.

31 McKinley Avenue, West Caldwell, N. J.

Bachelor of Arts *Commons Club*
 C.D.C. Vice President 4, Pledge Master 4; Inter-
 fraternity sports 3, 4; College Band 1, 2, 3;
 Spanish Club 2.
 "Be-bop" . . . "Pledge that man" . . . chronic
 patient . . . beer nurser . . . Jim's buddy.

RICHARD LYNN HAUCK

R.D. #1, Sunbury, Pa.

Bachelor of Science *Beta Theta Pi*
 Fraternity Steward 3, Choir Director 1, 2, 3; In-
 ter-fraternity sports 1, 2.
 Remembered for his women . . . good music . . .
 friendly personality.



DICKINSON COLLEGE



FRANK SCANLAND HOUCK

137 Big Spring Avenue, Newville, Pa.

Bachelor of Science *Kappa Sigma*
Band 2, 3, 4; Mohler Scientific 3, 4; Wellington
Parlin Science Scholarship Award 1951; Cannon
Prize 1950.

Frank . . . Newville kid . . . working on the
Atomic Bomb . . . watch out for those dates at
Wilson . . . 4.00 plus . . . "I have to go to lab"
. . . Dr. Rogers' aid.



GILBERT REHM HOUCK

325 Market Street, New Cumberland, Pa.

Bachelor of Science *Sigma Alpha Epsilon*
Fraternity Social Chairman 3, Vice President 4;
Inter-fraternity sports; College Social Commit-
tee 3.

Gunpowder . . . wit exceeded only by picturesque
language . . . "Wow! Pasquale japped me" . . .
master of exaggeration.



ROBERT H. HOUSEHOLDER

2014 Juniata Road, Norristown, Pa.

Bachelor of Arts *Sigma Chi*
Fraternity Corresponding Secretary 3; Inter-fra-
ternity volleyball 2, 4; I.C.G. 2, 3, 4; Young
Republican Club 2, 3, 4; S.C.A. 1.

Hughie . . . Latin major . . . frequents the "Fem"
. . . likes to cook spaghetti . . . sack artist . . .
"Mei Amici."

ROBERT HOWARTH IV

Brookside Road, Wallingford, Pa.

Bachelor of Arts *Phi Kappa Sigma*
Baseball 2; Basketball 3; Dickinsonian 3, 4.

Bob . . . likes inter-fraternity sports . . . serious
about a Nittany Lioness . . . Hoyle of the sports
world . . . headed for business school.



JANET Z. IMLER

3827 Fifth Avenue, Altoona, Pa.

Bachelor of Arts *Zeta Tau Alpha*
Fraternity Social Chairman 3; Hockey Manager
4; Little Theater 1, 2, 3; College Social Commit-
tee 3.

Janie . . . "Have you seen Chuck?" . . . I'm
exhausted! . . . February grad, June bride . . .
that ring!



GRADUATES

1952

JOYCE CAMERON INGHAM

28 N. Market Street, Selinsgrove, Pa.

Bachelor of Arts *Pi Beta Phi*
Fraternity Songleader 2, President 4; Hockey, Volleyball 4; Choir 1, 2, 3, 4, Secretary 3; Dickinsonian 1, 2, 3; French Club 2; Italian Club 2; Student Senate Secretary 3; Deputation Teams 1, 2, 3; Follies 2; Religion-in-Life Week 2, Co-Chairman 3; House Council President 3; Little Theater Radio Plays 3; Wheel and Chain 4; Who's Who 4.

Bunny . . . ring leader . . . always has her foot in her mouth . . . Mary Dickinson booster . . . dignified, but! . . . the Scotch influence.



JOSEPH RUSSELL JOHNSON, JR.

326 E. Oak Avenue, Moorestown, N. J.

Bachelor of Science *Kappa Sigma*
Fraternity Steward 2, 3, Pledge Master 3, 4; Inter-fraternity sports 1, 2, 3, 4; Baseball Manager 1, 2; Dickinsonian 1, 2, 3, 4; Mohler Scientific 1, 2, 3, 4; "D" Club 1, 2.

Joe . . . The Moorestown Mauler . . . trips to Wilson . . . mainstay of Kappa Sigma inter-fraternity sports . . . coach of the year . . . man with the car . . . spends most of his time in lab . . . "Meeting of the pledges in the Blue Room."



GEORGE C. KAPLAN

132 Raymil Road, New Rochelle, N. Y.

Bachelor of Arts *Phi Epsilon Pi*
Fraternity Corresponding Secretary 2; Inter-fraternity sports 1, 2; Dickinsonian 1, 2, 3, 4; Belles Lettres 3, 4; Little Theater 1, 2, 3, 4, Vice President 2, 3; French Club 4; Follies 1, 2, 3, 4; Alpha Psi Omega 2, 3, Vice President 4.

Cecil B. . . . "The show must go on" . . . wild summers in stock . . . "Wanna see my scar?" . . . midnight push-ups.



ELIZABETH ANN KELLER

110 Boas Street, Harrisburg, Pa.

Bachelor of Arts *Pi Beta Phi*
Fraternity Rushing Chairman 4, Program Chairman 4; Softball, Tennis, Volleyball 1, 2, 3, 4; Choir 2, 3, Secretary 4; Spanish Club 1, 2; French Club 4.

Libby . . . last to get the joke . . . "Come on, you guys" . . . keeps Mary Sachs in business . . . Pi Phi rusher . . . gullible.



CLEMENT JOHN JABLONSKI

305 Wright Avenue, Kingston, Pa.

Bachelor of Arts
Inter-fraternity basketball 3.
Crossword puzzles and coffee in South . . . has an interest in classical music—and in sports!

DICKINSON COLLEGE



KATHRYN M. KILPATRICK

1316 Darby Road, Havertown, Pa.

Bachelor of Arts *Chi Omega*
Fraternity Secretary 4; Hockey 1, 2, 3, 4, Volleyball, Basketball, Softball 1, 2, 3; Dickinsonian 3, 4; Band 1, 2; House Council President 2.
Muffie . . . one of Mac's girls . . . "Have you studied for this?" . . . the Navy way . . . now, Jim says . . . snack shop.



WILLIAM ROBERT KINSELLA

505 S. 32nd Street, Camp Hill, Pa.

Bachelor of Arts *Phi Kappa Sigma*
Football 2, 3; Track 2, 3, 4; Baseball 1, 2, 3, 4; Basketball 1, 2, 3, 4; Raven's Claw 4.
Head . . . Bab's hubby . . . proud papa . . . Zil's pass receiver . . . slave driver of Phi Kap tyros . . . hook shot expert . . . gotta cig? . . . used car tycoon.



JAMES JOHN KLAUCK

3875 Waldo Avenue, Riverdale, N. Y.

Bachelor of Arts *Phi Kappa Psi*
Tennis 1, 2, 3, 4; Inter-fraternity sports 1, 2, 3, 4; "D" Club 2, 3, 4.
Click . . . "The difference between a country club and a golf club is that — " . . . Mathewson's shadow . . . Peddie alumnus . . . "Obviously you haven't read Esquire" . . . "I'm not well" . . . tennis team dependable . . . taught for Arthur Murray.

RICHARD M. KLEIN

515 Avenue I, Brooklyn 30, N. Y.

Bachelor of Science *Phi Epsilon Pi*
Lacrosse 2, 3, 4; German Club 1; Mohler Scientific 1, 4; Follies 2, 3, 4; Raven's Claw 4.
Richie . . . littlest Raven . . . on his way to Med school . . . "Where's Phil?" . . . must play . . . "gangster."



NIELS KNAKKERGAARD

7 Lynn Place, Bay Shore, Long Island, N. Y.

Bachelor of Arts *Sigma Chi*
Fraternity Corresponding Secretary 2, President 4; Inter-fraternity sports 1, 2, 3, 4; I.C.G. 2; I.R.C. 3, Vice President 4; Student Senate 3; I.F.C. 4; Orientation Committee 4.
The Great Dane . . . Giant fan(atic) . . . punch in the mouth . . . economics major.



GRADUATES

1952

ROY N. LaROCCA

338 E. Third Street, Hazleton, Pa.

Bachelor of Arts

Independent

I.R.C.; U.P.S.

The Rock . . . hails from Hazleton . . . works out in the Economics Dept. . . . "Looks like a record year for business" . . . former Air Force man . . . boss man at Conway.



NORMAN MELVIN KRANSDORF

102 Pleasant Street, Hanover, Pa.

Bachelor of Arts

Phi Epsilon Pi

Fraternity Steward 3, 4; Football, Softball 1, 2, 3, 4; Inter-fraternity swimming 4; "D" Club Treasurer 4.

Yokie . . . perennial steward . . . "The Kitchen is closed" . . . known for the laugh . . . the iron guard . . . Christmas in Miami . . . Carnival Kid.



ADRIAN LAUW-ZECHA

Dialan Djamburut 16, Jakarta, Java (Indonesia)

Bachelor of Science

Commons Club

C.D.C. Sergeant-at-Arms 2, 3, Social Chairman 2, 3, 4; Inter-fraternity sports 2, 3; I.R.C. 1, 2; I.C.G. 1, 2; Mohler Scientific 1, 2; German Club 1; College Social Committee 2, 3, 4; Freshman Orientation Committee 3.

Zech . . . The Java Man . . . snow-woman architect . . . the plywood terror . . . Julie . . . wit, sarcasm extraordinaire.



WILLIAM SLAYTON LEWIS

R. D. #2, Burying Hill Road, Greenwich, Conn.

Bachelor of Arts

Alpha Chi Rho

Track 3; Inter-fraternity sports 2, 3, 4; Dickinsonian Feature Staff.

Bill . . . one of the "terrible ten" . . . Newville commuter? . . . "Fabulous" . . . pumps gas on the turnpike . . . "Let's get the mermaid tonight" . . . "I've got a 'tremenjous' idea."



PHYLLIS M. LAMONT

1127 Westbury Road, Jenkintown, Pa.

Bachelor of Arts

Chi Omega

Fraternity Activities Chairman 2; Hockey, Volleyball, Basketball 1, 2, 3, Bowling 2; Dickinsonian 2, 3, Circulation Manager 4; Pan-Hellenic Council 3, 4, Secretary-Treasurer 3, President 4; House Council 2, Secretary 3; Wheel and Chain 4.

Phyl . . . "Yes, Jim! I'll be right down" . . . has been seen on a soapbox . . . Mother Lamont.



DICKINSON COLLEGE



MICHAEL JAY LEVITT

14 S. Derby Avenue, Atlantic City, N. J.
Bachelor of Arts *Phi Epsilon Pi*
 Inter-fraternity football 4; Swimming Manager
 4; Little Theater 4.
 Lev . . . Big Sport . . . "Moose" . . . pride of
 P.M.C. . . . "What's a car for, anyway?" . . .
 perfect 38.



JEANNE WINIFRED LLOYD

4 Melvin Avenue, Baltimore 28, Md.
Bachelor of Science *Phi Mu*
 Softball 1, 2; Mohler Scientific 1, 2, 3, 4; S.C.A.
 1, Cabinet 3, 4, Secretary 4; D.C.I.C. 3, Sec-
 retary 4; Deputation Teams.
 "Greetings" . . . closes up the Commons . . .
 "You've had your question for today, Miss Lloyd"
 . . . sings at seven . . . friendly.



KERMIT LEWIS LLOYD

54 Park Street, Harrisburg, Pa.
Bachelor of Arts *Phi Delta Theta*
 Fraternity Steward 2, 3, 4, Chaplain 2, 3, Pledge
 Master 4; Theological Society 1, 2, 3, 4, Treas-
 urer 2, President 3; D.C.I.C. 2, 3, President;
 Campus Chest, Publicity 2, Chairman 3; S.C.A.
 1, 2, 3, 4, President; Christian Service Team
 1, 2, 3, 4; Canterbury Club 1, 2, 3, 4; Class
 Secretary 2.
 Pear Shape . . . Kerm . . . Guiding Father of
 the S.C.A. . . . noted for his homecoming banquets
 . . . a wonderful guy . . . holy dictator (2nd to
 the pope).

RICHARD ARTHUR LOOFT

28 Crestview Drive, Whiteboro, N. Y.
Bachelor of Arts *Sigma Chi*
 Fraternity Magister; Inter-fraternity sports 1, 2,
 3, 4.
 To be married in June . . . Aunt Esther . . .
 trips to Philadelphia . . . plays all the indoor and
 outdoor sports . . . strong man of the house.



MARIANNE M. LUCKENBILL

1533 Darien Street, Reading, Pa.
Bachelor of Arts *Phi Mu*
 Fraternity Pledge Director 3, President 4; Soft-
 ball 1, 2, 3, 4, Swimming 1, 2; Dickinsonian
 1, 2, 3, 4; House Council 3; Religion-in-Life
 Week 3; Wheel and Chain 4.
 Strong for Paisan and Boom-Boom . . . "Now
 if you'll just be quiet" . . . efficient . . . that
 Wheel and Chain hat . . . "I'm too busy."



GRADUATES

1952

RICHARD M. LUDWIG

R. D. #1, Dallastown, Pa.

Bachelor of Arts

Theta Chi

Dick . . . enough of the service . . . one of Fink's boys . . . how's the wife?



THOMAS SMITH McCREADY

67 W. Holland Street, Summit Hill, Pa.

Bachelor of Arts

Phi Kappa Psi

Fraternity Vice President 3, President 4; Inter-fraternity sports 1, 2; Dickinsonian 1, 2, 3, Editor 4; Choir 3, 4; I.F.C. 2, 4; D.C.I.C. 4; Senior Basketball Manager; O.D.K. 3, 4; Pi Delta Epsilon 3, 4; Pi Lambda Sigma 3, 4; Who's Who 4.

Judge . . . "Cashtown's the play! !" . . . great leader . . . proud of his "Holiday 88" . . . whistles while he works . . . Long Johns in the winter . . . "Go man go" . . . one of Mrs. Long's boys.



DONALD MERVYN McCURDY

7014 Wayne Avenue, Upper Darby, Pa.

Bachelor of Arts

Phi Kappa Psi

Inter-fraternity sports 1, 2, 3, 4; Track; "D" Club.

Upper Darby's gift to the Carlisle women . . . pre-law . . . "Is there a pledge around?" . . . good track man . . . "Is Don McCurdy there?" . . . Do the sneakers come from Boston?



KENNETH JAMES McGRATH

Hurley, N. Y.

Bachelor of Science

Phi Kappa Psi

Mohler Scientific 1, 2, 3, 4; College Social Committee 2; German Club 1, 2.

Headed for Jeff . . . "Snow" artist . . . in-laws aren't as bad as they say . . . I like it next door . . . "My nose isn't broken!" . . . domestic language expert.



EARL V. LYNAM

111 Union Street, Johnstown, Pa.

Bachelor of Arts

Phi Delta Theta

Fraternity Social Chairman 3, Rushing Chairman 4, Treasurer 4; Lacrosse 2, 3, 4; Inter-fraternity football 1, 2, 3, 4, Swimming 2, 3, 4; Little Theater 1; German Club 1, 2; Follies 2; College Social Committee 3; I.F.C. 3; Microcosm 3.

Erl! Erl! Erl! . . . "Now I don't want to make a speech but—" . . . lifeguard . . . who's life? . . . lady's man.

DICKINSON COLLEGE



FRANK W. McLAUGHLIN

1015 N. 17th Street, Harrisburg, Pa.

Bachelor of Arts *Beta Theta Pi*
Fraternity Rushing Chairman 3, 4; Swimming 1;
Inter-fraternity football 1, 2, 3, 4; Little Theater
1, 2, 3, Business Manager 2; Follies 2; Belles
Lettres 2, 3, 4; Dickinsonian 1, 2.
Remembered for his friendly personality . . .
drink . . . good times . . . touch football . . .
asset to the Beta House.



ROBERT H. MARTA

6738 Paschall Avenue, Philadelphia, Pa.

Bachelor of Arts *Theta Chi*
Fraternity Pledge Marshal 3, Vice President 4;
Football 1, 2, 3, 4; Baseball 1; Inter-fraternity
sports 1, 2, 3, 4; S.A.A. Treasurer 3; "D" Club
Treasurer 3, President 4; French Club 1, 2;
German Club 1, 2, 3; Microcosm 2; Skull and
Key 3.
Fireplug . . . the Diver . . . Friday franks and
waffle irons . . . when you were sweet sixteen
. . . famous yellow jacket . . . Wildwood laundry
man.



EDWIN JOHN MARTIN

5521 Kamin Street, Pittsburgh 17, Pa.

Bachelor of Arts *Phi Delta Theta*
Fraternity Pledge Master 3, Social Chairman 3,
President 4; Football 2, 3, 4; Lacrosse 2, 3;
Inter-fraternity sports; I.C.G. Warden; Micro-
cosm 1, 2, 3; Campus Chest 2, 3; S.C.A. 1;
"D" Club 3, 4; I.F.C. Secretary 4.
Kid E. J. . . . keeper of the eternal light . . .
"Can't start my car" . . . I want a 5-3 . . . got
any change?

JOHN L. MERSFELDER

534 Summit Avenue, Oradell, N. J.

Bachelor of Science *Phi Kappa Psi*
Inter-fraternity sports 1, 2, 3, 4; "D" Club;
Choir 1, 2, 3, 4; Mohler Scientific.
Mighty Mouse . . . the old pro . . . Phi Psi
hermit . . . pigmy . . . even your best friends
won't tell you! . . . always ready to help out
. . . uses Pigmy showers.

JOHN CARLISLE MARTIN

1500 N. Wanamassa Drive, Asbury Park, N. J.

Bachelor of Arts *Phi Delta Theta*
Fraternity Secretary 4; Inter-fraternity sports
1, 2, 3, 4.
John . . . "Whatcha' say, cat"? . . . main pain—
class during hunting season . . . planning to
be a lawyer.



GRADUATES

1952

FRANK BARTON MILLER, JR.

R. D. #2, Mechanicsburg, Pa.

Bachelor of Arts

One of Ernie's right hand men! . . . "Now Claude" . . . a permanent fixture in the chemistry department . . . married and headed for Naval OCS.



LOUISE MARIE MIXELL

2736 Reel Street, Harrisburg, Pa.

Bachelor of Arts

Zeta Tau Alpha

Fraternity Treasurer 3; Volleyball, Basketball, Softball 2, 3, 4, Swimming 1, 2, Hockey 3, 4; W.A.A. 2, 3, 4; Band, Head Majorette 2, 3, 4; Junior Blazer.

Mike . . . the band's leading lady . . . the devil half . . . "Where's Bets?" . . . keep it down!



J. MARLIN MOORE

3546 N. Sixth Street, Harrisburg, Pa.

Bachelor of Arts

Phi Kappa Psi

Inter-fraternity football, softball, swimming; Fraternity Historian.

Tinner . . . transfer from G-burg . . . excellent masseur . . . gave up Les for Connie . . . "Hi, Pat" . . . breeds flies with his lunch.



C. RICHARD MORTON

R. D. #1, Elverson, Pa.

Bachelor of Arts

Independent

Independent Vice President 3, President 4; U.P.S. 2, Treasurer 3, Vice President 4; Student Senate 3, 4; Young Republican Club 3, 4; I.C.G. 2, 3, 4.

Dick . . . "Let's see what the book says" . . . will be a U. S. senator some day . . . always ready for the next convention . . . law school student . . . "By what illogical means did you come to that conclusion?"



VIRGINIA L. MINICH

255 Conway Street, Carlisle, Pa.

Bachelor of Arts

Zeta Tau Alpha

Fraternity House Chairman 3; Social Chairman 4; Dickinsonian 1, 2, 3, 4; Little Theater 1, 2, 3, 4; Microcosm 3, 4; Social Committee 4.

Ginny . . . weekend boarding house . . . that infectious laugh . . . "May we borrow—?" . . . 8:30 dash to class.

DICKINSON COLLEGE



KLAUS HERMANN MURMANN
Haus F. Eichen, Norbecke al Mohnesee,
Germany

Bachelor of Arts
International Relations Club; German Club;
Students from Abroad.
Tennis enthusiast . . . comes from Germany . . .
believes American women mean marriage—he
likes them though . . . Wilson College . . .
cup of coffee? Kohr's of course!



THOMAS S. NICHOLAS
1427 Delaware Avenue, Wyomissing, Pa.

Bachelor of Arts *Phi Delta Theta*
Fraternity Secretary 3; Baseball 1, 2, 3, 4; Inter-
fraternity football 2, 3, 4, basketball 1, 2, 3, 4;
"D" Club 3, 4; Microcosm 2, Features Editor 3,
Managing Editor 4; Belles Lettres 4; Pi Delta
Epsilon 3, 4.
Lefty . . . goes to see Alice Lea . . . I'll pitch
today . . . star of the little three . . . bound for
law.



EDWIN LEONARD OCHS, JR.
305 S. 24th Street, Camp Hill, Pa.

Bachelor of Arts *Phi Delta Theta*
Dickinsonian 1, 2; Russian Circle 3.
The Baron . . . future ambassador to Russia . . .
seldom seen but always heard . . . "The Dodgers
by ten games."

C. RICHARD OWENS

Reading Crest Avenue, Reading, Pa.

Bachelor of Arts *Phi Delta Theta*
Fraternity Historian 3; Football 1, 2; Tennis
3, 4; Inter-fraternity sports 1, 2, 3, 4; Belles
Lettres; I.C.G.; "D" Club; Mohler Scientific;
Class Vice President 2.
Dick . . . The Dutchman . . . Gra"Y" Coach . . .
four years in the Common's kitchen . . . sincere
and congenial . . . RCH.

JOHN B. O'DONNELL
141 Second Street, Coaldale, Pa.

Bachelor of Arts *Independent*
U.P.S.; I.R.C.
I'd like to see you get *ahead* . . . homeward
bound every weekend . . . "Get off it, will ya?"
. . . family man . . . "What's your excuse?"



GRADUATES

1952

DOROTHY ELIZABETH PARKER

16 Rogers Street, Aberdeen, Md.

Bachelor of Arts *Zeta Tau Alpha*
Fraternity Vice President 3, Secretary 4; Hockey 1, 2, 3, 4, Basketball 3, 4; Pan-Hellenic Council 3, 4; House Council President 4; Wheel and Chain President 4.

Betsy . . . "Frank's got a pass" . . . the angel half . . . "Where's Mike?" . . . "I'm uninteresting."



BRUCE S. PAGAN

637 E. 24th Street, Brooklyn 10, N. Y.

Bachelor of Arts *Sigma Alpha Epsilon*
Fraternity Choir Master 4; Band 1, 2, Vice President 3, President 4.

Sergeant York . . . only Carlisle subscriber to the "Brooklyn Eagle" . . . one of unparalleled energy and zest for music and rhythm . . . a pleasant smile and a conspicuously Flatbush accent.



ROBERT THOMAS PARKER

81 Downing Street, Plymouth, Pa.

Bachelor of Arts *Independent Men*
Independent President 2; Inter-fraternity basketball, baseball 3; Dickinsonian 3, Sports Editor 4; Student Senate 4; Follies 3; Mohler Scientific 2; Pi Delta Epsilon 4, Pi Delta Epsilon Medal of Merit 3.

"Tickets" . . . Plymouth's revenge for the Wyoming Massacre . . . "There's a fever, and a bullet, and a girl" . . . "He's a phony from the word go" . . . 50% of the Parker duo . . . "He's got an IQ in the decimals."



RICHARD J. PATTERSON

329 S. 29th Street, Harrisburg, Pa.

Bachelor of Science *Sigma Alpha Epsilon*
Fraternity Treasurer; Inter-fraternity sports 1, 2, 3, 4; Mohler Scientific 1, 2, 3, 4; Skull and Key Secretary-Treasurer 3.

"Noodgey" . . . "Hi there, big fella" . . . "Now wait a minute—I don't think that's a good idea" . . . Silas Marner a spendthrift by comparison . . . an infectious laugh which is as big as his sentimentality.



JAMES GRIMES PARK

526 Blackburn Avenue, Sewickley, Pa.

Bachelor of Arts *Phi Delta Theta*
Fraternity Secretary 2, President 3, Pledge Master 3; Inter-fraternity sports 1, 2, 3, 4; I.F.C. 2, 3, Secretary 2; Microcosm 1, 2; I.C.G. 1, 2, 3; Choir 2; Class President 3; Skull and Key 3.

Little Jimmy . . . "Yeh, now" . . . The Sewickley Flash . . . good student . . . hard worker.



DICKINSON COLLEGE



EMILY R. PECK
21 Bailey Place, New Rochelle, N. Y.
Bachelor of Arts *Pi Beta Phi*
Fraternity Ways and Means Chairman 4; Student Senate 4; Basketball, Baseball, Volleyball 1, 2, 3, 4, Hockey 1, 2, 3; Dickinsonian 1, 2; Microcosm 4; House Council 1, 2; Junior Blazer.
Helpless giggles . . . "Ye Gods, Frank!" . . . intellectual interests . . . The Times and The New Yorker . . . the individualist.



JOHN PEJOKOVICH
239 N. Broad Mountain Avenue, Frackville, Pa.
Bachelor of Arts *Independent*
Baseball 1; U.P.S.; I.R.C.
Top dog at Conway . . . Frackville Flash . . . "There is no cents like common sense" . . . the good old "Deutschland" . . . "That poor guy is in conflict" . . . Rational John.



JOHN F. PETERS
R.D. #1, Gardners, Pa.
Bachelor of Arts *Kappa Sigma*
Orchestra 1; Mohler Scientific 3, 4.
John . . . the silent one . . . Mr. Appleseed . . . "Anyone want to pick apples?" . . . "What are you doing, Bear?" . . . "Anyone see my brother?" . . . keeps the house in apples.

DAVID RALPH PHILLIPS
349 Palmer Street, Plymouth, Pa.
Bachelor of Arts *Phi Kappa Psi*
Basketball 1, 2, 3, 4; Inter-fraternity sports 1, 2, 3, 4; "D" Club 4.
One of Phi Psi's married men . . . "Let's have a word from the coach!" . . . walking sports encyclopedia . . . "Gotta go home, my mother's sick."

MARY ELIZABETH PETERSON

Lakeville Road, Sharon, Conn.
Bachelor of Arts *Pi Beta Phi*
Fraternity Recording Secretary 4; Hockey 1, 2, 3, 4, Volleyball Manager, Basketball 1, 2, 3, Softball 2, 3; Microcosm 1, 4; Little Theater 1, 2, 3, 4; Religion-in-Life Week Secretary-Treasurer 3; Spanish Club 1, 2, 3; Follies 2, 3, 4; Alpha Psi Omega 2, 3, Secretary-Treasurer 4.
Petey . . . caught studying once . . . "I think you're obnoxious" . . . makes faces for Little Theater . . . chatter artist.



GRADUATES

1952

FRANCIS A. PICCARDO, JR.

608 S. Duke Street, York, Pa.

Bachelor of Arts

Commutes from York . . . seen having coffee at South every morning.



VALERIE J. PLATT

582 68th Street, Brooklyn, N. Y.

Bachelor of Arts

Phi Mu

Fraternity Doorkeeper 4; Hockey 4; Swimming 1, 2; French Club 1, 2, 3, 4; I.R.C. 4; Dickinsonian 1, 2; S.C.A. 1, 2, 3, 4; House Council 3; Mohler Scientific 1; Aquacade Club 4; Life Saving 2.

Val . . . "I was embarrassed" . . . staunch Brooklynite . . . magazines and crossword puzzles . . . when does she study?



HOMER A. PLIMPTON, JR.

1938 McNary Boulevard, Pittsburgh 21, Pa.

Bachelor of Arts

Theta Chi

Fraternity Sergeant-At-Arms 3, Social Chairman 4; Inter-fraternity sports 2, 3, 4.

Transfer from Duquesne U. . . Blimp . . . an Irish Lullaby . . . keeps the G. V. running . . . insurance man.



RUTH A. PRITCHARD

10 Pulaski Highway, Edgewood, Md.

Bachelor of Arts

Zeta Tau Alpha

Fraternity Song Leader 3, Scholarship Chairman 4; Dickinsonian 1, 2, 3, 4; Choir 1, 2, 3, 4; House Council 1; French Club 3, 4; Little Theater 4.

Ruthie . . . "I've got a history exam" . . . never in a hurry . . . unruffled . . . she just doesn't get mad!



RICHARD LOUIS PLACEY

397 High Street, Bressler, Pa.

Bachelor of Arts

Sigma Alpha Epsilon

Fraternity Vice President, House Manager, Chaplain; Football 1, 2, 3, 4; Inter-fraternity sports 1, 2, 3; U.P.S. 2, 3, 4; "D" Club 3, 4.

"Ci-ci" (pronounced chee-chee) . . . The 13th Disciple . . . a fabricator extraordinary . . . conscientious in his work, whole-hearted in his play . . . maker of conversation abounding with crackling humor and stretched stories.

DICKINSON COLLEGE



KENNETH M. QUERRY

131 N. Seventh Street, Chambersburg, Pa.
Bachelor of Arts *Sigma Alpha Epsilon*
Fraternity Recorder 4, Scholarship Chairman 4;
Inter-fraternity sports; I.R.C. 3; I.C.G. 3; U.P.S.
4; Dickinsonian.

"Sid" . . . "Incidentally—and furthermore—
finally—and in conclusion" . . . a well-rounded,
amiable personality . . . a conversationalist who
engages truth with modification . . . good sense
that makes every word listenable.



GEORGE ALFRED REESE, JR.

23 West Broad Street, Tamaqua, Pa.
Bachelor of Arts *Phi Kappa Sigma*
Fraternity House Manager 3, 4; Inter-fraternity
sports 1, 2, 3, 4; Football 1; Microcosm 3, Sports
Editor 4; Belles Lettres 4.

"Chick" . . . Tamaqua football rooster . . . likes giv-
ing people a hard time . . . Donna . . . Washing-
ton commuter . . . fifteen yards for unnecessary
roughness . . . headed for law.



KENNETH ANTHONY RHODES, JR.

Waverly, Pa.

Bachelor of Arts *Independent*
French Club Secretary 3, 4; I.R.C. 3, 4; Belles
Lettres 3.

Intellectual type . . . likes Political Science . . .
Wilson College . . . friends from Germany.

AUDREY MACKENZIE RIDGELY

704 Northern Avenue, Hagerstown, Md.

Bachelor of Arts *Zeta Tau Alpha*
Fraternity President 4; Hockey 2, 3, 4; Volley-
ball, Softball 1, 2, 3, 4; Swimming, Bowling 1,
2; Spanish Club 1, 2; Italian Club 2; Choir 3;
Dickinsonian 1; Little Theater 1; Microcosm 3,
Women's Sports Editor 4; W.A.A. Secretary-
Treasurer 2, Vice President 3, President 4;
Wheel and Chain 4; Junior Blazer.

Dolly . . . the Crutch . . . "It's in Dick's car"
. . . "Come on, let's get some spirit" . . . 3rd and
4th for bridge? . . . Sports Queen.

J. HAROLD RICE

5204 Oleander Road, Drexel Hill, Pa.

Bachelor of Science *Beta Theta Pi*
Fraternity House Manager 2, Vice President 4;
Inter-fraternity sports 1, 2, 3, 4; Track 2, 3, 4;
"D" Club 3, 4; French Club 1; Raven's Claw
President 4.

Hal . . . athletic . . . friendly . . . asset to the
Beta House . . . remembered for his card play-
ing, lankiness . . . Raven's Claw!



GRADUATES

1952

PHILIP E. ROGERS

120 Parker Street, Carlisle, Pa.

Bachelor of Science *Kappa Sigma*
Fraternity Secretary 3; Swimming Manager 1, 2; Track Manager 1, 2, 3, 4; Mohler Scientific 4.

Phil . . . future Harry James . . . December 19, a date to remember . . . will make a good husband for Marge . . . local boy . . . chemistry with pop . . . Phil and his new car.



THOMAS A. RINK

809 S. Ninth Avenue, Scranton, Pa.

Bachelor of Science *Theta Chi*
Fraternity Treasurer 4; Inter-fraternity sports 1, 2, 3, 4; Student Senate 3.

Filibuster . . . save a penny . . . the Green Hornet—Scranton in three days . . . "One more item" . . . Black Room.



ARLIN EWING ROJOHN

Box 116, Greenock, Pa.

Bachelor of Arts *Phi Kappa Sigma*
Band 1, 2; Debate 1, 2, 4; I.R.C. 1, 2; S.C.A. 1, 2, 3, 4, Treasurer 2, President 3.

Al . . . Mahatma Ghandi of the Phi Kap House . . . prefers grape juice . . . Pittsburgh commuter . . . organizer . . . no tickee—no washee . . . prospective attorney.



DAVID ARTHUR RIPLEY

845 Washington Street, Abington, Mass.

Bachelor of Arts *Phi Kappa Psi*
Theological Society 1, 2, 3, 4; French Club 1.

Rearing his baby boy in Phi Psi tradition . . . star of pledge skit . . . headed for ministry . . . moved closer to Pappy's . . . Mrs. Rhey's ping-pong opponent.



DICKINSON COLLEGE



HARRY BITNER ROTH, JR.

206 W. Water Street, Middletown, Pa.

Bachelor of Arts *Sigma Chi*
Married . . . commuter . . . likes to drive at a
rapid clip . . . that man is crazy . . . served
with the Navy.



NATALIE JEAN ROWE

325 N. Ninth Street, Easton, Pa.

Bachelor of Arts *Pi Beta Phi*
Fraternity Social Chairman 3, Pledge Super-
visor 4, Executive Council 3, 4; Microcosm 1,
Features Editor 2, Managing Editor 3, Editor-
in-Chief 4; Dickinsonian 1, 2, 3; Secretary of
Follies 3, 4; Little Theater 2, 3; College Social
Committee 3; Pi Delta Epsilon 3, Secretary-
Treasurer 4; Wheel and Chain Secretary 4;
Who's Who 4.

Jeannie . . . "Miss Shumaker" . . . "Leave the
room" . . . Microcosm mix-ups . . . "Rosebud"
. . . that expressive eyebrow . . . demurely
dignified.



SHIRLEY ANNE SAUL

335 Hillside Avenue, Morrisville, Pa.

Bachelor of Arts *Independent*
Independent Women 3, President 4; Basketball,
Softball 3; French Club 3, 4, President 3; Span-
ish Club 3, 4; German Club 4; I.R.C. 3, 4,
Treasurer 4; S.C.A. 4; Alpha and Omega 4;
Choir 4; Student Senate 4; Little Theater 3.
Linguistic leanings . . . transfer from York
Junior College . . . friendly . . . a guiding light
in the S.C.A.

RALPH SCHWARTZ

R.D. #6, Bridgeton, N. J.

Bachelor of Science *Phi Epsilon Pi*
Fraternity Steward 2, 3; Inter-fraternity sports
1, 2, 3, 4; All-League Football 3; Italian Club
2; D.C.I.C. President 4; Campus Chest Repre-
sentative 3, Chairman of Men 4; Follies 2, 3,
4; Dickinsonian 3; German Club 1.
"Peaches" . . . "I am losing weight!" . . . Phi
Ep line for four years . . . looking forward to
Med School.

PEGGY JO SAYES

170 N. Franklin Street, Wilkes-Barre, Pa.

Bachelor of Science *Chi Omega*
Fraternity Pledge Mistress 3, 4, Vice President
3; Hockey 1, 2, 3, Basketball, Volleyball 1, 2,
3, 4, Softball 2, Swimming 1; Choir 1, 2, 3, 4;
Mohler Scientific 3, 4; German Club 1; Micro-
cosm 4; Follies 2, 3; Wheel and Chain Treasurer
4.

P.J. . . . my EX-roommate! . . . the exception
in Wheel and Chain . . . only 50 miles to Phila-
delphia as the Crow flies . . . model pledge
mistress.



GRADUATES

1952

WILLIAM WELBY SHERMAN, JR.
3607 Rockdale Terrace, Baltimore, Md.

Bachelor of Arts *Theta Chi*
Fraternity Chaplain 2, 3; Inter-fraternity sports 1, 2, 3, 4; Alpha and Omega Society 1, Secretary 2, Vice President 3, President 4; S.C.A. 1, 2, 3, 4; Christian Service Project 2, Student Assistant 3, 4; Young Republican Club 3, 4; Religion-in-Life Week 2, 3, 4; Mermaid Players 4. Dreamboat to Staten Island . . . "the whisp" . . . deputation director . . . Welby.



WILLIAM AMOS SHAW

29 S. 34th Street, Camp Hill, Pa.

Bachelor of Arts *Phi Delta Theta*
Fraternity Treasurer 3, Social Chairman 4, President 4; Track 1, 2, 3, 4; Inter-fraternity sports 1, 2, 3, 4; "D" Club 3, 4; Band 2, 3. "Turk" . . . stabilizing influence . . . "O.K. now" . . . famous for his Sunday evening treats at the Phi Delt House.



PERRY JAY SHERTZ

252 E. Market Street, Wilkes-Barre, Pa.

Bachelor of Arts *Phi Epsilon Pi*
Fraternity Secretary 2, Pledge Master 2, Social Chairman 3; Football 1; Swimming Manager 1, 2, 3; Inter-fraternity sports; Little Theater 1, 2, President 3, 4; I.C.G. 2; Radio Group 3, 4, Director 3; Follies 2; College Social Committee Treasurer 3; Dickinsonian 1; Microcosm 4; Religion-in-Life Week 2; O.D.K. 3, Treasurer 4; Alpha Psi Omega 3, 4; Pi Lambda Sigma 3, Vice President 4. "Shertzi" . . . the Marines have landed . . . Harrisburg excursions . . . "The play is the thing" . . . "H" of the H.O.S.



F. ROBERT SHOAF

190 Dixon Boulevard, Uniontown, Pa.

Bachelor of Arts *Independent*
Graduate school aspirations . . . the gentleman of the Slater system . . . talks exactly like Jimmy Stewart . . . an Indiana import . . . "Well now, you may be right" . . . the ghost of Sigmund Freud.



JOHN J. SHERMAN, JR.

Fourth and Station Avenue, Coopersburg, Pa.
Bachelor of Arts *Alpha Chi Rho*
Fraternity Treasurer 4; I.R.C. 1, 2, 3, President 4; Dickinsonian 2, 3, Business Manager 4; Spanish Club 2, 3, 4.

Jack . . . handles money at the Crow House . . . "Where's Coopersburg!" . . . plans to go into the diplomatic service . . . I.R.C. prexy . . . that yellow plaid vest!



DICKINSON COLLEGE



SCOTTIE L. SHOVER

1243 Swatara Street, Harrisburg, Pa.

Bachelor of Arts *Independent*
Russian Circle 1, President 2; I.C.G. 2; I.R.C.
2; Student Senate 2.

The Harrisburg Houdini . . . speaks softly but carries a big stick . . . lives in Harrisburg and visits the college 15 hours a week . . . romance got him quick.



RACHEL A. SMITH

3208 W. North Avenue, Baltimore 16, Md.

Bachelor of Arts *Phi Mu*
Fraternity Vice President 3, Treasurer 4; Hoc-
key, Volleyball, Basketball, Softball 1, 2, 3, 4;
S.C.A. 1, Officer 2, 3, 4; Dickinsonian 1, 2, 3,
Assistant Manager 4; Pan-Hellenic Council 3,
4; W.A.A. 2, 3, 4; I.R.C. 2, 3, Secretary 4;
Deputation Teams 1, 2, 3, 4; Religion-in-Life
Week Co-Chairman 4; Wheel and Chain 4; Jun-
ior Blazer; Pi Delta Epsilon 4.

S.C.A. enthusiast . . . "Val, that wasn't funny"
. . . watch out for Rachel on the basketball court
. . . pride of the History Department.

DONALD L. SNYDER

High Street, Boiling Springs, Pa.

Bachelor of Science *Phi Kappa Psi*
Inter-fraternity track; Mohler Scientific.
Bubbletown commuter . . . practice teacher . . .
Lebanon Valley exodus . . . "Want your house
painted?" . . . aspires to medicine.



HENRY J. STEINER

R.D. #3, Meyerstown, Pa.

Bachelor of Arts *Phi Kappa Sigma*
Hank . . . old man of the Skull House . . .
Booba . . . ex B-29 jockey . . . whipping boy
of the economics department—to replace the
House of Morgan.



GRADUATES

1952

DIANE M. STEWART

226 N. 17th Street, Camp Hill, Pa.

Bachelor of Arts

Chi Omega

Fraternity President 4; Hockey 4, Tennis 1, 2, 3, 4, Baseball 1, 2, 3; Microcosm 3, 4; Follies 2, 3; House Council 3, President 4; Cheerleading 1, 2, 3, 4.

"Oh, you kids!" . . . the Bobbsey twins . . . the stories of her youth . . . "But I'm only two weeks ahead!" . . . dances like Imogene.



LESTER E. STEINER

36 S. Alward Avenue, Basking Ridge, N. J.

Bachelor of Arts

Phi Kappa Psi

Fraternity Vice President 3, President 3, Pledge Master 4; Basketball 1; Tennis 2, 3, 4; Inter-fraternity sports 1, 2, 3, 4; Student Senate 3; Dickinsonian 1, 2, 3; I.F.C. 3; "D" Club 4; Follies 3; Student Athletic Association 2; Class Treasurer 2; Raven's Claw 4; O.D.K. 3, Vice President 4; Who's Who 4.

Les . . . Funny Bunny . . . "Why don't you go downtown and buy me a banana"? . . . All-Around Athlete . . . B.M.O.C. . . . "Don't worry about it" . . . Larry Leader.

WILLIAM BURKE SUTER

7100 Sheffield Road, Towson, Md.

Bachelor of Arts

Phi Delta Theta

Inter-fraternity sports 2, 3, 4; Lacrosse 2, 3, 4; Belles Lettres 4; Dickinsonian 2; I.C.G. 4.

Bill . . . "Let's have some lacrosse support" . . . faithful husband . . . impetuous Bill.



EDWARD LESTER SWAN, JR.

535 E. 19th Street, Brooklyn 26, N. Y.

Bachelor of Arts

Sigma Alpha Epsilon

Fraternity Secretary 2, 3, Chronicler 3, 4, Pledge Trainer 3, 4; Inter-fraternity sports 1, 2, 3, 4; I.C.G. 1, 2, 3, 4, Secretary 2; Choir 2, 3, 4; Follies 1, 2.

"Big Ed" . . . Caruso's only authentic successor . . . tall and conspicuous . . . singing outdone only by lengthy speeches . . . "I'll be in Baltimore that week-end."



LOUIS ALLEN STEINER

831 Chestnut Street, Latrobe, Pa.

Bachelor of Arts

Theta Chi

Fraternity Treasurer 3, Secretary 4; Inter-fraternity sports 1, 2, 3, 4.

"Long Lou" . . . Latrobe's Ben Hogan . . . "Ralph come through" . . . for it was Mary . . . Admiral of the Swiss Navy.



DICKINSON COLLEGE



CHARLES W. TAYLOR
114 S. West Street, Carlisle, Pa.

Bachelor of Science
Main extracurricular activity is Stephen Douglas . . . spends time at the Bio Building . . . interested in photography.



DONALD C. TAYLOR
407 W. 34th Street, Wilmington, Del.

Bachelor of Arts *Beta Theta Pi*
Fraternity Social Chairman; Football 1, 2, 3; "D" Club 2, 3; Russian Club 1, 2; U.P.S. 3; College Social Committee Treasurer 2; I.C.G. 2; Class President 2; Skull and Key 3; Raven's Claw 4; O.D.K. 3, President 4; O.D.K. Outstanding Sophomore Award; 1902 Outstanding Junior Award; Who's Who 4.
"Ducky" . . . popular . . . personality plus . . . hard worker . . . an asset to anything to which he belongs . . . remembered for his many activities . . . friendliness, and a pretty wife.



WILLIAM FREDERICK TAYLOR
2903 Harrison Street, Wilmington, Del.

Bachelor of Arts *Beta Theta Pi*
Fraternity Secretary 2; Inter-fraternity sports 1, 2, 3; Little Theater 2, 3; Microcosm 3.
Law school bound . . . independent . . . good worker.

RICHARD A. TREA
53 N. 18th Street, Harrisburg, Pa.

Bachelor of Arts *Phi Kappa Sigma*
Fraternity Corresponding Secretary 2, 3, President 4; Inter-fraternity sports 1, 2, 3, 4; Football 1; Belles Lettres 3, 4; I.F.C. Treasurer 4; Hornbook Assistant Editor 3, Editor 4; Follies 3; Social Committee 3; Film Society 3, 4; Little Theater 1, 2.
Buck, of Buff, Buck and Doe Fame . . . Vets . . . foot print on the piano . . . Ric oven center . . . Grand MacNish . . . prospective attorney.



CONRAD NOBLE TRUMBORE
412 W. Keller Street, Mechanicsburg, Pa.

Bachelor of Science *Independent*
Track Manager 1; Choir 2, 3, 4; Mohler Scientific 3, 4.
Commuter . . . "Quiet Connie" . . . summers in Atlantic City . . . Great Science Man.

GRADUATES

1952

ROBERT ULBRICHT

93 Montclair Avenue, Montclair, N. J.

Bachelor of Arts

Theta Chi

Fraternity House Manager 3, Parliamentarian 3, 4; Football 1, 2, 3, 4; Track 1, 2, 3, 4; Interfraternity basketball 1, 2, 3, 4; Student Senate 4; Spanish Club 1; "D" Club 2, 3, 4.

"Red-Dog" . . . H.J. L'enfant . . . fiery redheaded end from Montclair . . . Peddie man . . . stock car racer . . . that's not parliamentary procedure.



JUDITH A. WAGNER

514 Wyndham Road, Teaneck, N. J.

Bachelor of Arts

Zeta Tau Alpha

Fraternity Historian 4; Hockey, Softball, Volleyball 1, 2, 3, 4; Follies 1, 3, 4; Microcosm 2, 3, 4; Little Theater 1, 2, 3, 4; Spanish Club 1.

"Judy" . . . the Clomp . . . "Time to dismiss all callers" . . . as soon as I hear from Dick . . . Floss and Judy.



JANET L. WEAVER

537 Howertown Road, Catasauqua, Pa.

Bachelor of Arts

Chi Omega

Fraternity Chapter Correspondent 4; Hockey 4; Little Theater 1, 2, 3, 4; Microcosm 3, 4; Dickinsonian 2, 3, Feature Editor 4; Follies Costume Chairman 3; Pi Delta Epsilon 4.

"Let's have a party!" . . . night owl . . . "This isn't my day to get out of bed" . . . Prudence . . . that nasty, subtle wit.



ARNOLD K. WEBER, JR.

206 Harding Avenue, Collingswood, N. J.

Bachelor of Arts

Kappa Sigma

Fraternity Choral Director 2, 3, 4, Rushing Chairman 3, President 4; Interfraternity sports 1, 2, 3, 4; Choir 1, 2, 3, 4, President 3; Follies 2, 3, 4; I.F.C. 4; Student Senate Vice President 4; Microcosm Senior Editor 4; Orientation Committee 4; Senior Class President; Skull and Key 3. Arnie . . . Big Man on Campus . . . Mister President . . . "Where is my pitch pipe?" . . . "Let's get in there and fight" . . . those week-ends at Beaver . . . My Janet . . . good Kappa Sigma . . . big smile and a big hello . . . future leader.



MARILYN J. UNGER

20 E. Lincoln Street, Shamokin, Pa.

Bachelor of Arts

Pi Beta Phi

Fraternity Treasurer 4, Executive Council 4; Pan-Hellenic Council 3, 4, President 3; Dickinsonian 1, 2, 3; Microcosm 2, 3, 4; Little Theater 2, 3; Spanish Club Secretary 3; Follies 3, 4; Junior and Senior Sophister; Who's Who 4.

Always bubbling over, but just occasionally High! . . . straight 4 average and straight 4 personality . . . cock-eyed optimist . . . blushes purple.

DICKINSON COLLEGE



ROBERT T. WEED

423 Wheeler Avenue, Scranton 10, Pa.

Bachelor of Arts *Theta Chi*
Fraternity Pledge Marshall 2, 4; Inter-fraternity sports 1, 2, 4; French Club 1, 2; I.R.C. 1, 2, 3, 4. "Bruno" . . . cabin party man . . . "I'll never lose my pin!" . . . Daniel Boone (in season) . . . never sleeps . . . keeps the Commons running.



JERRY WEINSTEIN

39 N. Tallahassee Avenue, Atlantic City, N. J.

Bachelor of Arts *Phi Epsilon Pi*
Fraternity Treasurer 2, 3, President 4; Inter-fraternity football 1; Dickinsonian 1; I.R.C. 1; U.P.S. 1; Mohler Scientific 2; Little Theater 2, 3, 4; Follies 2, 3, President 4; Student Senate 3, President 4; I.F.C. 4; Microcosm 3; Religion-in-Life Week 2, 3; Social Committee 3; Campus Chest 2; Freshman Orientation Committee Chairman 4; Radio Group 2; Who's Who 4. "Jer" . . . serious statesman . . . "That'll cost you a dollar" . . . Atlantic City bound . . . Claire's boy . . . campus president.



CLAUDE M. WILLIAMS, JR.

15 E. Marble Street, Mechanicsburg, Pa.

Bachelor of Science *Phi Delta Theta*
Inter-fraternity softball, volleyball 1, 2, 3, 4; Mohler Scientific. Strong, silent type . . . trips to Harrisburg . . . hard worker . . . "Now, I have an idea."

DANIEL A. WILLIAMS

246 Duffys Lane, Plymouth, Pa.

Bachelor of Arts *Phi Kappa Psi*
Football 1, 2, 3, 4; Inter-fraternity sports 1, 2, 3, 4; "D" Club. "Dumbo" . . . rugged, dependable guard . . . bar room pianist . . . "How did Notre Dame make out?" . . . C.H.S. practice teacher . . . terraplane terror.



FLORENCE M. WILLIAMS

221 Wilson Street, Jersey Shore, Pa.

Bachelor of Arts *Zeta Tau Alpha*
Fraternity Rushing Chairman 3, Publicity Chairman 3, Vice President 4; Volleyball, Swimming, Tennis 1; Little Theater 1, 2, 3; U.P.S. 1, 2, 3; Microcosm 1, 2; College Choir 1, 2, 3, 4; Deputation Teams 1, 2, 3, 4; Follies 2, 3. Flossie . . . "Seriously now" . . . "Gotta see Bob" . . . one of Wanner's proteges . . . another meeting?



GRADUATES

1952

KATHRYN WILLIAMSON

1600 Campbell Street, Williamsport, Pa.

Bachelor of Arts

Chi Omega

Fraternity Treasurer 4; Hockey, Volleyball 1, 2, 3, 4, Swimming 1, 2, Bowling 1, Baseball 3; Dickinsonian 1; Microcosm 4; Follies 2, 3, 4; Delta Phi Alpha 2, 3, 4.

Katy . . . "But I'm not really wicked!" . . . future plans—Wentworth Darcy Vedder the 4th . . . four no-trump . . . substitute for the Follies . . . scorched shirts by the dozen.



RICHARD E. WOOD

428 Marsh Road, Wilmington, Del.

Bachelor of Arts

Theta Chi

Inter-fraternity baseball 1, 2; Choir 1, 2; D.C.I.C. 1, 2.

Woody . . . home sweet home—on wheels . . . piano man . . . Theta Chi's Jerome Kern . . . Lila's the boss.



RICHARD G. ZILLING

7243 Glenthorne Road, Upper Darby, Pa.

Bachelor of Arts

Phi Kappa Sigma

Basketball 1, 2, 3, 4; Baseball 2; Inter-fraternity football 1, 2, 3, 4.

"Headgear" . . . East's bridge champ . . . Burt Bell of I.F. football . . . pushes the Ford around . . . Head to Headgear . . . midnight snacker . . . Dolly . . . hard-wood ace . . . Nicholas of the Millen's Tole . . . going into business.



LEWIS WILLIAM SMALL

Tressler Orphans' Home, Loysville, Pa.

Bachelor of Science

Beta Theta Pi

Track Manager 2.

Scientific mind . . . medical school bound . . . quiet . . . unassuming manner.

GRADUATES OF AUGUST 1951

H. NATHANIAL GREENWAY

JOHN D. MATHEWSON, JR.

CLARENCE H. HESS

LAWRENCE B. SMITH

ELMER T. JOHNSON

ARTHUR L. TAYLOR

JEAN DEIMLER JOHNSON

MARGARET A. VALENTINE

LAWRENCE J. LICHTENSTEIN

WALLACE C. WILSON

RICHARD W. LINS, JR.

MARVIN A. ZUCKER

179th Commencement Program

SENIOR DAY—*Friday, June 6*

| | |
|------------|---|
| 2:45 P. M. | Raven's Claw Tapping, Old Stone Steps |
| 3:00 P. M. | Ivy Oration |
| | Passing of the Old Stone Steps |
| | Presentation of the 1902 Award |
| | Senior Class Induction, Campus Flag Pole |
| 6:00 P. M. | Dinner for Sir Robert Chance, College Commons |
| 8:00 P. M. | Meeting of the Board of Trustees, Tome Building |
| 9:00 P. M. | Commencement Ball, Alumni Gymnasium |
| | to |
| 1:00 A. M. | |

ALUMNI DAY—*Saturday, June 7*

| | |
|-------------|--|
| 9:00 A. M. | Register in Old West |
| 9:30 A. M. | Phi Beta Kappa Meeting, Memorial Hall |
| 12:00 M. | Alumni Luncheon—Alumni Gymnasium |
| 2:00 P. M. | Dedication of Dormitory of Dickinson School of Law |
| 3:30 P. M. | President's Reception, Drayer Hall |
| | to |
| 5:00 P. M. | |
| 6:00 P. M. | Fraternity Banquets |
| 9:00 P. M. | Alumni Prom and Band Concert, Main Campus |
| 10:30 P. M. | Raven's Claw Reunion, College Commons |

COMMENCEMENT DAY—*Sunday, June 8*

| | |
|-------------|---|
| 10:00 A. M. | Academic Procession, Old West |
| 10:30 A. M. | Baccalaureate Service, Alumni Gymnasium |
| | Sermon by Bishop Fred P. Corson of the Methodist Church |
| 12:00 M. | Class Reunion Dinners |
| | 50th Reunion Dinner, Class of '02, Prettyman Room |
| | Dinner to Honorary Degree Group, College Commons |
| 2:30 P. M. | Academic Procession, Old West |
| 3:00 P. M. | Commencement Exercises, Alumni Gymnasium |
| | Address by Sir Robert Chance, Lord Lieutenant of Carlisle, England |

. . . *You shall be*



Home is the hunter, home from the hills—



The book seems to be neglected



The camera's over here, Peg!

Underclasses

yet far fairer than you are

The contributions that the freshman, sophomore and junior classes have made to Dickinson thus far have been many and valuable. In the years that lie ahead, these classes will play an increasingly important part in the life of Dickinson College. Yours is a dual responsibility, for in addition to carrying on the activities of the college, you must also be preparing for the future. To a great extent, these two things go hand in hand, for in learning to deal with the responsibilities and problems of a microcosm, you will gain practical experience that will aid you when faced with the problems of the real world. To you, the senior class extends good luck and encouragement.

Take 22.4 liters of—boop-boop-a-doopic acid, maybe?



Juniors

'53



OFFICERS

President Norm McWhinney, Vice President Jim Pritchard, Secretary Kay Gleim, and Treasurer Tony Pileggi.



JUNIOR CLASS HISTORY

THE CLASS OF 1953 of Dickinson College, arriving on campus in September, 1949, was a crowd of bewildered freshmen. After a short week of orientation and becoming resigned to wearing dinks, red ribbons, signs and arm-bands, they entered classes and began to settle down to a year of hard work and college life.

At their first meeting, the class elected as their officers: President, George Scott; Vice President, Robert Gasull; Secretary, Kay Gleim; and Treasurer, Anna Mae Hollis. A social committee was appointed and a group chosen to draft a constitution. First on the social program of the year was a dinner held at the Molly

Pitcher Hotel. It was here that the group first became acquainted and felt united as a class. The next get-together was a dance held at South College, with entertainment provided by the talented members of the class. In the Spring of the year, the class relinquished their studies for an afternoon and traveled to Pine Grove for a picnic.

Extending their success to the sports field, the freshmen boys had quite successful football and basketball teams, while the girls won the Sports Cup for being champions of the hockey, swimming, and bowling teams.

A number of the class were represented on the Dean's List, and as a whole the '53'ers scholarship standing was good. James Hauser was presented the Skull and Key Award for the outstanding freshman boy. Throughout the year the class had representatives in every phase of college life.



Elected as officers for the sophomore year were: President, Edward Adourian; Vice President, James Hauser; Secretary, Elizabeth Middleton; and Treasurer, John Trickett. The class adopted a revised constitution and voted that each member of the class would set aside three dollars yearly from his damage fund to be used toward a gift to the college after graduation.

In this year, the class of 1953 copped honors, as well as adding prestige to the college. Sophomores were again well represented on the Dean's List, and many were tapped and initiated into honor fraternities. Edward Adourian won the Omicron Delta Kappa award for the outstanding sophomore man. Skull and Key, junior men's



honorary fraternity, initiated James Hauser, Gomer Jones, Donald Heller, James Pritchard, Norman McWhinney, Robert Gasull, John Trickett, William Stark, Robert Glaymon, and William Kollas. Alpha Psi Omega, national honorary dramatic fraternity, initiated Ann Boyd, Anna Mae Hollis, and Elizabeth McCarthy. Delta Phi Alpha, national German honorary fraternity, initiated Joan Gettig, Joan Hambleton, Sandra Post, Robert Allman, and Raymond Phillips.

The class was well-represented in the rosters of varsity teams. The girls retained possession of the Sports Cup for winning both the hockey and swimming championships.

The social calendar for the year included a buffet supper at South College, fol-

lowed by a dance in honor of the freshman men and women. The class again retreated to Pine Grove in the Spring for a very successful picnic.

It was in this year that the '53'ers increased their class and school spirit, initiative and congeniality.

Having passed the halfway mark of their college careers, the class of 1953 returned to campus to continue progress. This year the juniors contributed greatly in every phase of college life. Elizabeth Fosnocht was chosen to be Junior Sophister for her outstanding scholarship achievements. Stephen Ritt was initiated into Skull and Key to replace Robert Glaymon, who did not return. The junior girls, for the first time in many years, won the hockey championship for the third consecutive time. Juniors were represented on all sports teams.



Juniors

| | | | |
|--------------------------|----------------------|--------------------------|------------------------|
| ADOUNIAN, EDWARD N., JR. | Wynnewood | ESSL, KARL G. | Atlantic City, N. J. |
| ALBRIGHT, GRETCHEN A. | West Chester | FICKES, PAUL A. | Harrisburg |
| ALFRED, VIRGINIA L. | Camp Hill | FOSNOCHT, ELIZABETH A. | Birdsboro |
| ALLEY, ALI A. | Berwick | FOX, BARBARA A. | Havertown |
| ALLMAN, ROBERT M. | Atlantic City, N. J. | FRENCH, DONALD J. | Lansdowne |
| ANDERSON, CHAUNCEY W. | New Bethlehem | GALLAGHER, JEAN | Short Hills, N. J. |
| ANDERSON, PHILIP J. | Washington, D. C. | GAREY, HERMAN S. | Scranton |
| ANTILLON, OSCAR A. | San Jose, Costa Rica | GASULL, ROBERT H., JR. | Lemoyne |
| AU, EDWARD T. K. | Honolulu, Hawaii | GATES, CLAUDE L., JR. | Mattawana |
| BANFIELD, NELLIE R. | Fayetteville | GETTIG, JOAN E. | Altoona |
| BARAN, NANCY F. | Beaver Meadows | GILKESON, SAMUEL G. | Bristol |
| BARBER, DONALD E. | New Cumberland | GINN, RAYMOND E., JR. | Pittsburgh |
| BASHORE, WILLIAM C., JR. | Bethesda, Md. | GLASS, ELVA L. | Scranton |
| BAUER, HAROLD E. | Riverton, N. J. | GLEIM, MARY K. | Mechanicsburg |
| BERGGREN, WILLIAM A. | New York, N. Y. | GOOD, JULIA A. | York |
| BISHOP, ELIZABETH A. | Camp Hill | GOODIER, JOHN J. | Vineland, N. J. |
| BONWIT, CONSTANCE G. | Margate, N. J. | GRAVES, DONALD E. | Carlisle |
| BOWER, DONALD J. | Harrisburg | GREENE, EDWARD J. | Frackville |
| BOWMAN, ROBERTA R. | Lemoyne | GWYNN, VIRGINIA | Villanova |
| BOYD, ANN L. | Plymouth Meeting | HADDOCK, PATRICIA H. | Wilmington, Del. |
| BRADLEY, PATRICIA A. | Philadelphia | HAMILTON, GEORGE D. | Pittsburgh |
| CARLSON, BEVERLY J. | Glenside | HAMMOND, RALPH W. | McConnellsburg |
| CHACE, SHIRLEY J. | Tuckahoe, N. Y. | HARKINS, DAVID R. | Lansdowne |
| CHAMBERS, MARGARET A. | Bedford | HARPER, JOSEPH S. | Mechanicsburg |
| CLOUSE, JOYCE A. | Waterside | HARVEY, KENNETH L. | Newville |
| CLOVIS, WILLIAM L. | Waynesburg | HEINDEL, RICHARD A., JR. | New Philadelphia, Ohio |
| COLEMAN, ROGER S. | New York, N. Y. | HELLER, DONALD K. | Portchester, N. Y. |
| CONRAD, RENEE R. | Camp Hill | HERING, GEORGE C., III | Wilmington, Del. |
| CRIST, SAMUEL S., JR. | Columbia | HERSHEY, ROBERT S. | Lemoyne |
| CULLEN, MARY A. | Harrisburg | HEYMANN, MARJORIE E. | Pittsburgh |
| DERBYSHIRE, JANE E. | Oreland | HIGH, ROBERT M. | Washington, D. C. |
| DIORIO, JOSEPH F. | York | HOLLINGER, ELIZABETH A. | Lancaster |
| DUNCAN, WILLARD R. | Glen Ridge, N. J. | HOOD, PHYLLIS M. | West Grove |
| ECKER, CAROLE D. | Reading | HOUSER, JAMES H. | Lewistown |
| ECKER, JAMES M. | Pittsburgh | HUBBARD, JESSIE M. | Moorestown, N. J. |
| ENGEL, HENRY C., JR. | Towson, Md. | IRELAND, HARRY M. | New Kensington |

Juniors

| | | | |
|-------------------------|----------------------|---------------------------|---------------------------|
| IRWIN, MARY E. | Emmaus | PHILLIPS, RAYMOND C., JR. | Williamsport |
| IRWIN, ROGER B. | Carlisle | PILEGGI, ANTHONY J., JR. | Ocean City, N. J. |
| IZAWA, NOBUKO | Kamakuraski, Japan | PREBISH, MICHAEL, JR. | White Haven |
| JONES, GOMER W. | Shamokin | PRESCOTT, ANN L. | St. Petersburg, Fla. |
| JONES, PATRICIA | Mt. Holly Springs | PRITCHARD, JAMES L. | Perkasie |
| KANE, ROBERT P. | York | RASMUSSEN, JAMES A. | Carlisle |
| KERTLAND, OWEN A., JR. | Ventnor City, N. J. | REIN, LOMA G. | North East |
| KEUCH, ROBERT L. | Hazleton | RITT, STEPHEN A. | Philadelphia |
| KNOX, GARRISON P., JR. | Eddystone | ROGINSKY, JOHN A. | Avoca |
| KOO, DAVID Y. | Washington, D. C. | ROTZ, CLIFFORD T., JR. | Chambersburg |
| KORT-KAMP, PATRICIA | Atlanta, Ga. | SABOL, JOHN R. | Port Carbon |
| LAFFERTY, JOHN P., III | Altoona | SASSCER, R. RUSSELL | Cheltenham |
| LEONARD, WALTER M., JR. | Mount Lebanon | SCARLE, WILLIAM H., JR. | East Lansdowne |
| LEVINE, BEATRICE | Long Island, N. Y. | SCIOTTO, EVELYN L. | Johnstown |
| LEVITT, MICHAEL J. | Atlantic City, N. J. | SCOTT, GEORGE A. | Philadelphia |
| LINK, CHARLES R. | Shenandoah | SELL, THOMAS C. | Roaring Springs |
| LLOYD, KERMIT L. | Harrisburg | SHAPIRO, DONALD E. | York |
| LOOFT, RICHARD A. | Rome, N. Y. | SHERWOOD, VIRGIL | Spangler |
| LUDWIG, RICHARD M. | Dallastown | SHORTLIDGE, CAROLINE S. | Paoli |
| MCCARTHY, BETTY B. | Carlisle | SKINNER, CARL F. | Easton |
| MCCARTNEY, FRED F. | Dry Run | SKRAPITS, FRANK M. | Northampton |
| MCILVAINE, JOHN S. | Washington | SLINGLAND, GEORGE W. | Glen Rock, N. J. |
| MCWHINNEY, NORMAN N. | Munhall | SMITH, JOHN C. | Morton |
| MACKIE, JAMES W. | Wilmington, Del. | SMITH, KELSEY O. | New Cumberland |
| MANSEN, MARJORIE | Crawfordsville, Ind. | SPANGENBURG, CAROL J. | Clarks Summit |
| MASTEN, DONALD L. | Penns Grove, N. J. | SPENCE, ROBERT L. | Carlisle |
| MATTAS, BARBARA R. | Altoona | STEINER, HENRY J. | Myerstown |
| MATZ, MARTIN H. | Margate City, N. J. | STEVENS, GEORGE B. | Tyrone |
| MIDDLETON, ELIZABETH K. | Merchantville, N. J. | THOMAS, CAROLINE H. | Harrisburg |
| MILLIAN, RONALD A. | Washington, D.C. | TOMPKINS, EDWIN W., JR. | Emporium |
| MITZELL, CHANNING E. | Shrewsbury | TRICKETT, JOHN F. | Ardmore |
| MOORE, MARLIN J. | Harrisburg | VITTRUP, JOHN F. | Carlisle |
| NEGLEY, PAUL L., JR. | Lemoyne | WEIDNER, D. LESTER | New Cumberland |
| NEWMAN, EDWARD J. | East Stroudsburg | WEIS, MARTHA L. | Atlantic Highlands, N. J. |
| PAGAN, BRUCE S. | Brooklyn, N. Y. | WEISS, EMIL R. | Bloomfield, N. J. |
| PERKINS, JOEL S. | Narberth | WHITSON, ROBERT F. | Briarcliff Manor, N. Y. |
| PETERS, JOHN F. | Gardners | WISE, ROBERT J. | Berwick |
| PHILLIPS, DAVID R. | Plymouth | YOSHIZAKI, JULIE T. | Seabrook, N. J. |
| | | YOUNG, THOMAS H., JR. | Havertown |

Sophomores

'54

OFFICERS

President Bob Jones, Vice President Sid Kline, Secretary Jean DeLong, and Treasurer Frank Oglesby.



AS WE, THE SOPHOMORE CLASS of 1951-52 look back over the passing year, can we refrain from comparing our second year at Dickinson with our first year after high school graduation.

In many ways our second year has not been as spectacular or unique as our freshman year, lacking such novelties as being rushed, freshman rules, pledge training and the first weekend home as a "college" man or woman.

With our sophomore experiences fresh in our minds, drift back to those early days two years ago when 150 men and women first traipsed across the campus. There were schedules to check, forms to fill out and books to be purchased. Surprisingly



the most complicated details were the freshman rules—quaint little inconveniences which applied only to us but seemed to interest the distinguished members of the Skull and Key and the Wheel and Chain. Although the traditional dink kept one's head relatively dry from the monsoons, the remainder of the paraphernalia only contributed to our displeasure.

We remember too, the smokers, dances and other social gimmicks used to entice freshmen during the rushing period. Those who "went fraternity" were then subjected to pledge regulations and were led to believe that they were the lowest form of animal life on the surface of the earth.

Among the hours spent in studying, obeying regulations and attending classes, we found time for recreation. For instance, there were the late evening tours through the streets of Carlisle sponsored by the Black Hats, the window washing parties at



the fraternities and the weekend football games where the "frosh" showed their true spirit through their organized cheering.

Then came a cloud on the horizon. Intensified examinations forewarned us of impending roll call. Happy were those of our number whose parents didn't receive a note from the registrar's office.

On Alumni Day the men of our class staged one last nightly demonstration of their unflinching loyalty to the college by defeating the "frosh" from Gettysburg in a tug of war. Although the final decision was debatable, Dickinson was declared the winner and freshman rules were revoked.

The weeks flew by rapidly with Thanksgiving and Christmas soon becoming

only memories. The days of reckoning were approaching. Semester examinations were just around the corner, and many a Red Devil burned dry the midnight oil in those pre-exam days. A few days of repose and the battle of student versus blue-book was on again.

Shortly after the mid-season round of dances and parties was over, we chose Bob Jones, Jim Speer and Louise Hauer to lead us as president, vice president and secretary-treasurer.

With the end of basketball season, spring made its debut. Many newly-initiated Greek men and women appeared on campus, and fraternity jewelry flowed like wine. In fact we could almost pass for upperclassmen. Towards the end of the semester, we turned out "en masse" for our class picnic at Pine Grove. Many, by virtue of

the wishes of others, were painted with cosmetics and immersed in the cool waters of the lake.

Just before final examinations began we re-elected Bob Jones president, chose Sid Kline as "veep", Frank Oglesby as treasurer and Jean DeLong as secretary.

Although our minds inevitably recall the times of pleasure and tend to suppress those less desirable experiences, we could not but wonder how many of us would be back in the fall. Affairs abroad were still uncertain and when our sophomore year rolled around, we were not surprised to learn that some of our old associates were no longer with us. This year brings to a close our second year at Dickinson. Fortunate are those of us who have been able to come this far and more fortunate are those who can continue here at school. We've got a great obligation to those who are in the armed services fighting so that we may remain in the colleges and universities all over the country. When we return next year, as juniors, we'll begin the third phase in one of the greatest experiences any man or woman can have, that of attending a college of his own choice in a free land.



Sophomores

| | | | |
|--------------------------|------------------------|---------------------------|-----------------------|
| ALLEN, R. GORDON | Pittsburgh | FOSTER, BRUCE C. | Merchantville |
| ANDERSON, PATRICIA L. | Glen Ridge, N. J. | FREEDMAN, ROBERT S. | York |
| ANDERSON, WILLIAM H. | Carlisle | FULLER, JOHN | Conneautville |
| ARCHIBALD, DORIS J. | Newburgh, N. Y. | GARBER, BURTON | Brooklyn, N. Y. |
| ASHWORTH, ROBERT E. | Johnstown | GERHART, DONALD S. | Washington, D. C. |
| BALDAUF, JEAN M. | Hanover | GIBSON, MARY L. | Brooklyn, N. Y. |
| BALITSARIS, ARTHUR P. | Pittsburgh | GILL, GEORGE M., JR. | Drexel Hill |
| BARNA, PAUL N., JR. | Donora | GILMORE, HARRIET | Williamsport |
| BARNARD, ANN R. | Camp Hill | GOLDBERG, EDWARD M. | Long Island, N. Y. |
| BARNHART, EARL M. | Irvona | GOLDBERG, RONALD | Philadelphia |
| BAUMEISTER, R. EILEEN | York | GORDON, RUTH M. | Essington |
| BEARD, RICHARD L. | Clearfield | GORMLEY, ROBERT C. | Summit Hill |
| BEAVER, ROBERT P. | Altoona | GORSUCH, JAMES E. | Altoona |
| BELL, ANN | Fair Lawn, N. J. | GREENE, RICHARD M. | Long Island, N. Y. |
| BIRKMEYER, JOHN F., JR. | Baltimore, Md. | GUMBY, WILLIAM L. | Mt. Holly Springs |
| BONWIT, THEODORE R. | Pikesville, Md. | HALBERSTADT, RAE E. | Gladwyne |
| BOSTOCK, GEORGE H., JR. | Carlisle | HAMER, ALICE A. | Harrisburg |
| BOYS, DORIS A. | Wilmington, Del. | HANAHAN, JOHN J. | Philadelphia |
| BRENNFLECK, BARBARA L. | Trenton, N. J. | HARRIGAN, JULIA W. | Carlisle |
| BRITTON, WILLIAM W., III | Lemoyne | HARRIS, DWIGHT C. | Pittsburgh |
| BROWN, MARVIN V., JR. | Harrisburg | HARRISON, FRANK T., III | Drexel Hill |
| BROWN, PAUL J., JR. | York | HARVEY, JUDITH L. | Pittsburgh |
| BROWN, ROBERT A. | Pittsburgh | HASSLER, VERNON M. | West Lawn |
| BRUCE, GAIL K. | Fair Lawn, N. J. | HAUER, LOUISE R. | Reading |
| BRUGLER, RAY B. | Lewistown | HENDRICKSON, E. VIRGINIA | Baltimore, Md. |
| BUSH, DONALD P., JR. | West Orange, N. J. | HISSNER, WILLIAM J. | Lebanon |
| CABLE, ROBERT L. | Schellsburg | HITCHNER, KENNETH W., JR. | West Pittston |
| CALLISTER, HERBERT J. | Brooklyn, N. Y. | HOFFMAN, HAROLD | Altoona |
| CAPPELLO, JOAN | Dover, N. J. | HOLLAND, SHIRLEY A. | Mamaroneck, N. Y. |
| CAREY, ROBERT T. | West Wyoming | HOLLISTER, ANNE | Glen Ridge, N. J. |
| CARNEY, FRANK T. | Johnstown | HOLT, FRANCES J. | Tenafly, N. J. |
| CAUTILLI, RICHARD A. | Philadelphia | HOOTON, MARK O. | New Carlisle, Indiana |
| COHEN, ROBERT B. | Margate City, N. J. | HOOPER, ROBERT N. | Havertown |
| CONDON, JOHN F. | Havana, Cuba | HOUCK, ADELAIDE A. | Newville |
| COOK, WALTER F. | Elverson | HOUGH, PETER M. | Somerville, N. J. |
| COSLETT, JEAN P. | Wallingford | HOYLE, BETTE L. | Scarsdale, N. Y. |
| COTTERMAN, JAMES W. | Mechanicsburg | HUGHES, JAY M. | Havertown |
| COX, ERIC F. | Washington, D. C. | HUMER, PHILIP A. | Carlisle |
| DALEY, KATHERINE A. | Carlisle Barracks | INGHAM, PATRICIA J. | Selinsgrove |
| DAVEY, ANNE L. | Staten Island, N. Y. | JACQUES, JOAN A. | Brooklyn, N. Y. |
| DAVIDSON, ROBERT L. | Carlisle | JOHE, RICHARD E. | Pittsburgh |
| DELONG, JEAN E. | Trenton, N. J. | JONES, ROBERT L. | Wilkes-Barre |
| DI GUARDIA, RICHARD R. | West Lawn | JONES, ROBERT W. | Plymouth |
| DUE, DOUGLAS R. | Baltimore, Md. | KANALEY, ROBERT L. | Port Crane, N. Y. |
| DUIKER, WILLIAM J., III | Malvern | KEARNS, WOODRUFF J. | Ventnor City, N. J. |
| DYKSTRA, DOROTHY L. | Wilmington, Del. | KEAT, JAMES E., JR. | New Cumberland |
| EISENSTEIN, MARK C. | Jackson Heights, N. Y. | KELLER, MARLIN S. | Carlisle |
| ELDER, JOHN S. | Trenton, N. J. | KENDI, PAUL W., JR. | Mt. Pleasant |
| EMBERY, JOSEPH R. | Philadelphia | KETELS, PATRICIA A. | Lancaster |
| FISH, WALTER M., JR. | Ardmore | KIRKPATRICK, MARY G. | Cleveland, Ohio |
| FLOYD, ELIZABETH A. | Trenton, N. J. | KISHI, WILLIAM Y. | Seabrook, N. J. |
| FONDE, EDGAR C. | Houtzdale | KLETZIEN, EDITH D. | Swarthmore |

Sophomores

| | | | |
|---------------------------|------------------------|-------------------------|----------------------|
| KLINE, HOWARD J. | White Plains, N. Y. | ROMBACH, FRANCES D. | Haddonfield, N. J. |
| KLINE, SIDNEY D., JR. | Reading | ROSMARIN, GERALD M. | Brooklyn, N. Y. |
| KLOTZBACH, CARL N. | Lansdale | ROTH, WILLIAM G., II | Hummelstown |
| KNIGHT, NANCY R. | Harrisburg | RUDE, RAYMOND E. | Teaneck, N. J. |
| KOLLAS, WILLIAM C. | Carlisle | RUTKOWSKI, STANLEY W. | Kulpmont |
| KRUEGER, HAROLD L. | Bloomfield, N. J. | RYDER, BLAIR L. | Matamoras |
| KUNST, ANN M. | Pittsburgh | SCHOENER, WILLIAM J. | Trenton, N. J. |
| KUPRIJANOW, ALEX | Homer, N. Y. | SCHWERDTLE, JOHN B. | Stepney Depot, Conn. |
| KURTZ, MARTHA M. | Clearfield | SCIOTTO, BRUCE A., JR. | Johnstown |
| LAMONT ROBERTA M. | Jenkintown | SHELLEY, MARY E. | Steelton |
| LATCH, EDWARD G. | Washington, D. C. | SICKEL, EDWARD F. | West Lawn |
| LEAVITT, JEANETTE A. | Merion Station | SIFFERLEN, ALFONS T. | Little Falls, N. Y. |
| LEHMER, GEORGE F. | Dillsburg | SILVER, MICHAEL G. | New York |
| LEITHEAD, EDWARD G. | Carlisle | SIMMONS, REBECCA A. | Camp Hill |
| LEONARD, CHAUNCEY M., III | Newburgh, N. Y. | SIMPSON, BETTY J. | Bogota, N. J. |
| LESOVSKY, EUGENE A. | South River, N. J. | SLIFER, WILLIAM F., JR. | Hagerstown, Md. |
| LIGHTNER, ELMER S. | Carlisle | SMALL, C. ROBERT | Havertown |
| LINTERN, J. EDWIN | West Pittston | SMEDLEY, JOYCE E. | York |
| LYNCH, ANDREW C. | Harrisburg | SMITH, CHARLES W. | Camp Hill |
| MCANALLY, JEAN M. | Harrisburg | SMITH, JACQUELINE A. | Allentown |
| MCCOID, RUTH A. | Jackson Heights, N. Y. | SMITH, JERRY | Belle Vernon |
| MCGOVERN, WILLIAM D. | West Orange, N. J. | SMITH, MARY E. | Nanticoke |
| MCGOWAN, RONALD L. | Carlisle | SNYDER, ROYCE W. | York |
| MCINTOSH, MARGARET | Huntingdon Valley | SPEER, JAMES C. | Chambersburg |
| MCLAUCHLIN, MARGARET S. | Springfield | STINER, ALLAN E. | Bristol |
| MACKERELL, NANCY E. | Merchantville, N. J. | STROMBACH, F. SONIA | Media |
| MASLAND, EDWARD K. | Carlisle | STROMFELD, MELVIN L. | Bloomfield, N. J. |
| MEYER, KAYE M. | Altoona | SWAIN, ELIZABETH A. | Dillsburg |
| MILLER, ROBERT H. | Trenton, N. J. | SWANSON, JOHN A. | Wynnewood |
| MILLER, ROYAL | Philadelphia | TARR, PAUL C., III | Morton |
| MILLER, WILLIAM L. | Philipsburg | THEOPHILOS, GEORGE L. | Shenandoah |
| MILLS, R. GORDON | Gladstone, N. J. | THOMAS, CHARLES H. | Wilkes-Barre |
| MINNICK, DANIEL R. | Nesquehoning | THOMPSON, JEAN | North Hills |
| MOHLER, HENRIETTA R. | Ephrata | TIVNEY, M. ELIZABETH | Dauphin |
| MOSER, WILLIAM A. | Daytona Beach, Fla. | TRAVIS, SARAH E. | Lebanon |
| MURRAY, RICHARD S. | Birdsboro | TREICHLER, F. ROBERT | Middletown |
| MYERS, MARY F. | Belmar, N. J. | TROCHELMAN, ALTHEA M. | Long Island, N. Y. |
| NAYLOR, CHARLES W. | Lemoyne | WARREN, BARBARA J. | Philadelphia |
| OGLESBY, FRANCIS C. | Bloomfield, N. J. | WEEK, ARTHUR D. | York |
| O'GORMAN, FRANCIS J., JR. | Steelton | WESTCOTT, RICHARD J. | Merchantville |
| PALMER, ALLAN B. | Ridley Park | WHITEHOUSE, ROBERT B. | Mexico |
| PLANT, HARRIET G. | South Orange, N. J. | WHITEMORE, JOHN T. | Pittsburgh |
| RADTKE, LAWRENCE V., JR. | New Providence, N. J. | WILLIAMS, WINIFRED E. | Nashville, Tenn. |
| REED, ROBERT C. | Industry | WINEY, BARBARA J. | Harrisburg |
| REEMS, LOUIS H. | Amstelveen, Holland | WOODSIDE, WILLIAM E. | Millersburg |
| RIECHLE, FRANK C., JR. | Philadelphia | WYNEKOOP, RICHARD C. | Carlisle |
| RESSLER, PETER J. | Shamokin | YOUNG, JAMES E. | Carlisle |
| RHOOD, S. GEORGE | Chester | YOUNG, JOHN P. | York |
| RICHARDS, ELTON P., JR. | Media | ZACCANO, JOSEPH P., JR. | Paxtang |
| RITTER, SUZANNE | Harrisburg | ZILENZIGER, DAVID W. | Wynnewood |
| ROBINS, HOWARD L. | Pittsburgh | ZINCK, MARGARET E. | Allentown |
| ROGERS, CLIFFORD A., JR. | Havertown | | |

Freshmen

'55



OFFICERS

Secretary Henry Rutherford, Vice President John Williams, Treasurer Barbara Minich, and President David Worthington.

WITH THE DISTINCTION OF BEING the largest class in the history of Dickinson College, 256 timid yet eager freshmen became Dickonsonians on September 15, 1951.

Under the guidance of the freshman class dean, Prof. Benjamin James, the class was introduced to officials and traditions of the school by the orientation committee. After a week of becoming acquainted with the college and its customs, freshmen were informed of the necessity of wearing red hats, familiarly termed freshmen dinks; carrying of a "D" Book, which contained much valuable information for which freshmen were later held responsible; wearing of large name signs by men



and identification pins by both men and women. These suggestions were made to women by the Sophomore Hazing Committee and the Wheel and Chain, and to men by the Skull and Key, later assisted by the Wine Hats. Another important phase of hazing was learning names of the members of the various hazing groups, to whom each freshman had to speak with due respect upon meeting.

Although hazing seemed of utmost importance, the class also went through the traditional rushing procedure, and 215 men pledged fraternities, while 77 women pledged sororities. Many a proud freshman happily displayed his pledge pin, later to be replaced by the long awaited fraternity pin. Each pledge loyally met the requirements of his older brother or sister, to be rewarded by a festive pledge formal and ultimately by being initiated and becoming a full-fledged member.



On October 19, the Freshman Class held its first official meeting with Jerry Weinstein, Student Senate president, presiding. Several weeks later David Worthington took over the gavel as president with John Williams assisting him as vice president, while Henry Rutherford and Barbara Minnick received the positions of secretary and treasurer, respectively. Thus on October 31, the Freshman Class officially became independent as one of the vital cogs in the Dickinson wheel.

In addition to regular monthly meetings of the class, an executive committee comprised of the class officers and one representative of each fraternity, sorority and independent organization met periodically.



As college activities began to function, it became evident that this freshman Class was not only the largest, but also one of the most ambitious classes of Dickinson. Such organizations as the Choir, the Little Theater, Student Christian Association, the Dickinsonian and others received enthusiastic support from freshmen. They did not overlook athletic activities, as ten freshmen were on the football team and others joined basketball, swimming, soccer and track squads, while freshmen women took part in intramural contests.

As the freshmen recovered from hazing, which finally died a natural death at the Homecoming Game, they gradually became accustomed to the idea of actu-

ally being a part of the college. The first roll call and final examinations were mixed with the Doll Dance, where each pledge class of the women's fraternities presented a skit, and the gala Mid-Winter Ball, and furnished a formula of hard work but pleasant reward.

Spring brought once more examinations and, as unbelievable as it had looked during the first few months of school, the proposition of becoming sophomores. In fact, as the spring social whirl and final buckling down drew to a close, approximately 256 freshmen—self-assured, rather than timid, open minded, rather than merely eager—looked back upon one of the fullest years of their lives, and forward to a year which will probably be equally long-remembered—the sophomore year.



Freshmen

| | | | |
|-------------------------|---------------------|--------------------------|-------------------------|
| ADAMS, LYNN I. | Fannettsburg | CARETTO, JEANNE R. | New York, N. Y. |
| ADLER, HERBERT M. D. | East Orange, N. J. | CARUSO, A. BROOKE | Harrisburg |
| ALLEY, AMIN A. | Berwick | CHAMBERLAIN, FRANKLIN C. | Upper Montclair, N. J. |
| ALLEY, SAMIE A. | Berwick | CHANDLER, JANE | Wilmington, Del. |
| ALLISON, DAVID A. | Altoona | CHATKIN, W. CHARLES | Hagerstown, Md. |
| AUTMAN, G. FRANCIS, JR. | Wilmington, Del. | CHELL, EUGENE P. | Paulsboro, N. J. |
| BADENHOOP, ROBERT E. | Baltimore, Md. | CHRISTENSEN, MARILYN A. | Springfield, N. J. |
| BAKER, VICTOR J. | Brooklyn, N. Y. | CHRISTY, WILLIAM E. | Plainfield, N. J. |
| BALLA, ALMA M. | Nanticoke | CLAPP, WILLIAM T., II | Camp Hill |
| BARAN, WILMA L. | Beaver Meadows | CLARK, ALBERT L. | Harrisburg |
| BARATTA, JOHN B. | Ventnor City, N. J. | CLARKE, HENRY D., JR. | Merchantville, N. J. |
| BARBER, ALEX W. | Chambersburg | COLE, MRS. CHARLOTTE | Carlisle Barracks |
| BARNES, WARD E. | Pittsburgh | COMLY, WILLIAM B. | Philadelphia |
| BARRICK, MAC EUGENE | Carlisle | COOK, CARDELL B. | Pennington, N. J. |
| BAUMANIS, AIVARS | Warren | COOKE, EDITH F. | White Plains, N. Y. |
| BEACH, ALLEN E. | Washington, D. C. | CORL, FREDERICK W., JR. | Harrisburg |
| BEAN, EDITH H. | Denton, Texas | CORSE, MARY D. | Swarthmore |
| BECKLEY, THOMAS A. | Camp Hill | COSTENBADER, RUTH M. | Palmerton |
| BELFIELD, WALTER W. | Lansdowne | COX, MARY L. | Glen Ridge, N. J. |
| BENNETT, STEPHEN W. | Long Island, N. Y. | CRAIG, CHARLES M. | Hammonton, N. J. |
| BERNARD, M. SUSAN | Bala-Cynwyd | CULVER, WILLIAM E. | Wilmington, Del. |
| BEVERIDGE, ROBERT E. | New Kensington | DAVIS, HOWARD E. | Mauch Chunk |
| BINNING, BARBARA K. | Hollis, N. Y. | DESVERNINE, RICHARD T. | North Plainfield, N. J. |
| BIRNKRANT, LEONARD D. | New York, N. Y. | DICE, NEAL H. | Baltimore, Md. |
| BLACKMAN, CAROLYN J. | Bogota, N. J. | DICKIE, MARJORIE L. | Bedford, N. J. |
| BLAIR, A. RICHARD | Charlotte, N. C. | DIEHL, BARBARA J. | Northumberland |
| BLOCK, JEROME L. | Philadelphia | DOW, JAMES W., JR. | Haddonfield, N. J. |
| BOLAM, PAUL F. | Knox | DONOHUE, CAROL A. | Scarsdale, N. Y. |
| BOND, ARTHUR S. | Orange, N. J. | DUBOIS, CHARLES H. | Clayton, N. J. |
| BOWMAN, ROBERTA R. | Lemoyne | DUDAS, JOHN J. | Camden, N. J. |
| BRILLIANT, J. DAVID | Camden, N. J. | DUNLAP, JOHN A. | Pittsburgh |
| BRINER, PAUL E. | New Bloomfield | DYE, RUTH K. | Cranbury, N. J. |
| BROOKS, CODY H. | Scranton | ECKENROTH, ANN B. | Birdsboro |
| BROOKS, ROBERT W. | Williamsport | EMERY, PAUL P., JR. | Shippensburg |
| BROWN, ROSS E. | Verona, N. J. | EPLEY, SUSAN D. | Carlisle |
| BROWNAWELL, MARLIN N. | Allen | EPPEL, EDWARD H. | Rutherford, N. J. |
| BUECHNER, MARIE A. | Woodhaven, N. Y. | ETZWEILER, EARL R. | Millersburg |
| BURDICK, JOYCE E. | Wyomissing | EVANS, DONALD E. | Harrisburg |
| BURKET, BARBARA L. | Altoona | FISHER, DONALD P., JR. | Harrisburg |
| BUTERA, H. KENNETH | Norristown | FISK, ALLAN | Brooklyn, N. Y. |
| BUTLER, JOHN C. | Pittsburgh | FORBES, D. LYNN | Vineland, N. J. |
| CALDWELL, D. JOYCE. | Norfolk, Va. | FOWNER, ROBERT D. | Philadelphia |

Freshmen

FOX, GEORGE New Cumberland
 FREEMAN, ARTHUR W. Duncansville
 FREUND, PHOEBE M. New York, N. Y.
 FRIED, BERNARD L. Harrisburg
 FRYE, WILLIAM H. Carlisle
 GALE, BARBARA A. Camp Hill
 GEIER, KENNETH P. New Rochelle, N. Y.
 GEMMILL, SANDRA F. Camp Hill
 GEORGE, ROBERT C. Mechanicsburg
 GILLAUGH, JOHN M. Carlisle
 GILLESPIE, ROBERT A. Havertown
 GLENN, MILTON W., JR. Margate City, N. J.
 GOBRECHT, LEWIS D. Hanover
 GOLDBLATT, LEROY R. Port Norris, N. J.
 GORHAM, HELEN W. Teaneck, N. J.
 GRAHAM, NEIL H. Newtown Square
 GRIMM, FORREST C. Carlisle
 HALL, LAWRENCE K., JR. Greenville, Maine
 HALLOCK, DONALD E. Maplewood, N. J.
 HAMILTON, GEORGE D. Pittsburgh
 HAMSTEAD, DEANE A. Greenwood, Del.
 HANEY, GORDON L. Jersey Shore
 HANLEY, HARRY P. Drexel Hill
 HANNA, TAISIR N. Ramallah, Jordan
 HARDY, MARGARET Providence, R. I.
 HARRIS, BURTT Pittsburgh
 HARROP, WARREN R. Ardmore
 HARSHAW, GEORGE E., JR. Upper Darby
 HARVEY, PHYLLIS J. Newville
 HATFIELD, RICHARD L. Pottstown
 HATTER, WILMA V. Ruxton, Md.
 HAUCK, RICHARD H. Mechanicsburg
 HAWLEY, J. ROBERT Harrisburg
 HEIST, ROBERT B. Reading
 HELSEL, JACQUELINE A. Altoona
 HENRY, WILLIAM J. Carlisle
 HERR, O. JANE Lancaster
 HETRICK, DAN Glenolden
 HIGH, KENNETH W. Washington, D. C.
 HILBERT, EDWARD J., JR. Hanover
 HITZ, CLINTON E. Long Island, N. Y.
 HOFFMAN, THOMAS L. Plainfield, N. J.

HOLLANDER, IRWIN C. New York, N. Y.
 HOLLENBAUGH, EARL O. Carlisle
 HOUGH, THOMAS Midland
 HOWARD, LOUIS E. Baltimore, Md.
 HOWARD, MARK Washington, D. C.
 HUBER, LEROY H. Norristown
 HUDSON, JOSEPH C., JR. Chambersburg
 HUKILL, DAVID P. Pittsburgh
 HUNT, STANLEY C. Unadilla, N. Y.
 HUNTER, JAMES R. Tuckerton, N. J.
 HURD, MILDRED L. Philadelphia
 HURSKY, JACOB Carlisle
 HUSTED, SARAH L. Spring Lake Heights, N. J.
 HUTCHINS, BILLIE D. Huntington Valley
 HUTTON, SUSAN J. Eppers
 IRONS, GEORGE G., JR. Tuckerton, N. J.
 IRVIN, FRANK C. Coraopolis
 IVES, NANCY E. Chester
 IZATT, JEAN W. Trenton, N. J.
 JACKSON, LEE B. Harrisburg
 JACOBS, RICHARD M. Pittsburgh
 JAFFE, HERBERT J. Philadelphia
 JOHNSTON, JERRY M. Harrisburg
 JONES, J. RICHARD Johnstown
 JONES, RONALD B. L. Harrisburg
 JORDAN, JOHN S., JR. Washington, D. C.
 JORDAN, MARY A. Washington, D. C.
 KATZ, GRACE E. Wilmington, Del.
 KEITH, H. JOANNE Duncansville
 KEITH, JOAN Carlisle
 KELLER, MARY T. Wyomissing
 KELLER, RICHARD S. Silver Springs, Md.
 KEY, ROBERT J. New Kensington
 KING, JOSEPH M. Hollidaysburg
 KINGSTON, SALLY Watertown, Mass.
 KINNEY, ANNE E. Morrisville
 KLINE, DANIEL A. Jenkintown
 KLOMPUS, WILLIAM H. Bound Brook, N. J.
 KRESS, AARON M. New Kensington
 KRESSLER, JOYCE L. Trenton, N. J.
 KREYLING, THEODORE J. Wynnewood
 KRISCHKER, ROBERT H., JR. Philadelphia

Freshmen

| | | | |
|----------------------------|--------------------------|--------------------------|---------------------|
| KUNDA, JOSEPH T. | New Britain, Conn. | MYERS, MARY A. | Drexel Hill |
| LAIRD, J. IRA, JR. | Camp Hill | NARD, RALPH F. | Kulpmont |
| LEISTER, FAY L. | Cynwyd | NATALE, JOHN J., JR. | Wallingford |
| LEONARD, ROBERT L. | Greensburg | NEEDHAM, NANCY E. | Conneaut, Ohio |
| LEWIS, KENNETH B. | Trenton, N. J. | NEILSON, JOANNE G. | Newport |
| LEYMEISTER, RONALD L. | Reading | NELSON, IRWIN J. | Brooklyn, N. Y. |
| LORD, THOMAS P. | Delanco, N. J. | NORBERG, CHARES E. | Arlington, Va. |
| LORIMER, FRANK D., JR. | Morrisville | NORMAN, HERBERT B. | Long Island, N. Y. |
| LORIMER, WILLIAM G. | Montclair, N. J. | NORRIS, JOHN W. | Curwensville |
| MCCAFFERTY, T. WARREN, JR. | Wilmington, Del. | OBERHOLTZER, LINDA A. | Reading |
| MCCONNELL, JUNE C. | Washington, D. C. | ORBOCK, DAVID H. | Steelton |
| MCDOWELL, CAROLE E. | Roselle Park, N. J. | ORNER, JACK G. | Arendtsville |
| MCGILLIVRAY, BRUCE A. | Brackenridge | ORWIG, GEORGE E., II | Williamsport |
| MCGOHAN, JAMES C., JR. | Baltimore, Md. | OSLER, ESTELLE | Mifflinburg |
| MCINNES, DONALD | Wilmington, Del. | OWEN, JOANNE E. | Woodstown, N. J. |
| MCINTYRE, ROBERT D. | Philadelphia | PADJEN, ANDREW | Steelton |
| MAJESKI, BARBARA R. | Trenton, N. J. | PAPOUTSIS, THOMAS N. | Shippensburg |
| MARKLEY, KENNETH A. | Harrisburg | PARLIN, DANIEL P. | Margate City, N. J. |
| MARQUARDT, SUSAN J. | Briarcliffe Manor, N. Y. | PATTERSON, ROSS J. | Perryville, Md. |
| MARTIN, GEORGE J., JR. | Chambersburg | PERKNER, JOHN E. | Wilmington, Del. |
| MASENS, LILIANA B. Y. | Yonkers, N. Y. | PETERS, WILLIAM K. | Gardners |
| MASLAND, MARTHA | Carlisle | PHILLIPS, GAIL | Baltimore, Md. |
| MATTRAS, JOHN J. | Lansford | PHILLIPS, ROBERT E. | Birdsboro |
| MAURO, GEORGE A., JR. | North Plainfield, N. J. | PHILLIPS, THEODORE L. | Springfield |
| MAYO, JOHN W. | Marion, Conn. | PICCONE, ANTHONY L. | Forty Fort |
| MENDELSON, BERNARD | Reading | PINNEY, CLAIRE A. | South Orange, N. J. |
| MERCER, HELEN E. | Margate City, N. J. | PLUMB, JOHN B., JR. | Chester |
| MILLER, CHARLES W., JR. | Washington, N. J. | POCIUS, ELEANOR A. | Scranton |
| MILLER, MARTHA D. | Oxford | POORE, FRANKLIN E., III | Lincoln Park |
| MILLER, DR. THOMAS A. | Carlisle | POWELL, PHILIP | Taylor |
| MINNICK, BARBARA J. | Nesquehoning | RADONICH, VIRGINIA M. | Somerville, N. J. |
| MILOSH, EUGENE J. | Bronxville, N. Y. | RAPPAPORT, EDWARD M. | Brooklyn, N. Y. |
| MITCHELL, BARBARA A. | Altoona | REGAN, ANN L. | Hollis, N. Y. |
| MODIANO, DANIEL | Atlantic City, N. J. | REISINGER, ERNEST C. | Carlisle |
| MORGAN, GRACE M. | New York, N. Y. | REPLOGLE, PETER W. | Bronxville, N. Y. |
| MORGAN, LESLIE E. | Dickson City | REYNOLDS, EARL M. | Dunbar |
| MORGAN, ROBERT H. | Harrisburg | REYNOLDS, JOHN | Quarryville |
| MORRIS, ROBERT B. | Forty Fort | RHEIN, JOHN H. | Reading |
| MOUNTZ, ELIZABETH A. | Carlisle | RHOADS, CHARLES W., JR. | Pottstown |
| MUNNS, WALTER E. | Haddonfield, N. J. | RICE, ORSANNE F. | Catskill, N. Y. |
| MUTZABAUGH, RICHARD W. | Bradford | RICHARDS, KATHERINE | Plymouth Meeting |
| MYERS, JANE E. | Lemoyne | RIDGELY, HERBERT M., JR. | Hagerstown, Md. |

| | | | |
|-------------------------|---------------------|------------------------------|---------------------|
| ROBEL, MRS. JANET | Carlisle | STARK, WILLIAM L. | Camden, N. J. |
| RODKEY, SARAH L. | Penbrook | STEGER, GERALD A. | Chambersburg |
| ROSEMAN, STEPHEN | Ventnor City, N. J. | SWARTZ, DONALD L. | York |
| ROSEN, MARTIN | Pittsburgh | SWIGERT, J. KIRK | Carlisle |
| ROTH, STUART C. | Ossining, N. Y. | TERRY, D. RICHARD, III | Swarthmore |
| ROULETTE, JOANNE M. | Hagerstown, Md. | TESTERMAN, DONALD W. | Rye, N. Y. |
| ROWELL, ROBERT M. | Washington, D. C. | THEALL, DAVID P. | Falmouth, Mass. |
| RUTH, GERALD E. | York | THOMAS, ARTHUR S. J. | Colora, Md. |
| RUTHERFORD, HENRY J. | Marietta | THOMAS, RAYMOND W. | York |
| RUGGLES, SUZANNE S. | Towanda | THOMPSON, DALE | Philadelphia |
| SACHS, HERBERT | Pittsburgh | THOMPSON, WALTER B. | Millville, N. J. |
| SANDERSON, RUTH I. | Florham Park, N. J. | TOUCH, BARBARA A. | Camp Hill |
| SAN GIACOMO, DUFFY | Orange, N. J. | TOWELL, CLIFFORD F. | Ridgewood, N. J. |
| SCHILDHAUS, DONALD I. | Brooklyn, N. Y. | TRAWEEK, N. RUTH | Carlisle |
| SCOTT, ROWLAND U. | Philadelphia | TRIER, JOAN | West Orange, N. J. |
| SEIDERS, FRANK S., JR. | Steelton | TRITT, ROBERT K. | Lemoyne |
| SELL, WILLIAM H. | Erie | TRUB, RICHARD G. | South Orange, N. J. |
| SELLER, M. CHARLES, JR. | Bloomfield, N. J. | VARANO, ROBERT L. | Mt. Carmel |
| SELLERS, HORACE W. | Carlisle | VINCENT, ALEXANDER B., JR. | Lewistown |
| SHAW, CAROL | Brooklyn, N. Y. | VOVAKIS, JAMES | Carlisle |
| SHEHAN, JOHN T. | Baltimore, Md. | WALL, WILLIAM F. | Verona, N. J. |
| SHEPPARD, J. ROBERT | Wilmington, Del. | WASHINGER, KENNETH C. | Chambersburg |
| SHERMAN, NANCY C. | Pittsburgh | WEISER, LYNN G. | Harrisburg |
| SHUGHART, JAMES N. | Carlisle | WEISS, JOHN P. | Reading |
| SHUMAKER, JOHN L., JR. | Harrisburg | WEISS, STUART D. | New Rochelle, N. Y. |
| SHUNK, DOUGLAS L. | Harrisburg | WELLIVER, GLENN E. | Westminster, Md. |
| SILVERSTEIN, SANFORD R. | Harrisburg | WHAREN, CHARLES H. | New Cumberland |
| SIMMONS, D. JEROME | Greensburg | WHITAKER, MARGARET K. | Palmyra, N. J. |
| SIMMONS, GERTRUDE S. | Camp Hill | WHITMOYER, P. SALLY ANN | Myerstown |
| SINGER, STANLEY T. | Middletown | WICKARD, GEORGE J. | Carlisle |
| SKOW, LYNNE M. | Springfield | WIEST, GRACE I. | Shamokin |
| SMALL, JOSEPH W. | Wilmington, Del. | WILL, ELIZABETH A. | Lancaster |
| SMETHURST, RICHARD J. | Montclair, N. J. | WILLIAMS, JOHN G. | Laureldale |
| SMITH, ALISON A. | Camp Hill | WILSON, DONALD R. | Media |
| SMITH, WILLIAM B., III | West Chester | WILT, JOHN W. | Clearfield |
| SNELBAKER, RICHARD C. | Mechanicsburg | WINETT, ALICE | Margate, N. J. |
| SNYDER, CORINNE M. | Enola | WISE, DORIS E. | Livingston, N. J. |
| SPANGENTHAL, BERNARD J. | New York, N. Y. | WORTHINGTON, DAVID C. | Springfield |
| STAMBAUGH, PHOEBE T. | Green Park | WULLSCHLEGER, BARBARA L. | Bergenfield, N. J. |
| STANDLEE, RONALD R. | Ft. Monroe, Va. | YODER, JOHN A. | WilliamSPORT |
| STARK, ALINE | Bronx, N. Y. | YUENGLING, FREDERICK G., JR. | Pottsville |

... Sweet recreation barr'd, what



Shumaker sings again



Lucky Alice



Now when you heat this compound—

Activities

doth ensue but . . . dull melancholy!

Extra-curricular activities are an essential part in the development of a liberal education, and Dickinson in no way deprives its students from obtaining this broader view. There are many clubs and organizations, covering a wide variety of interests and talents, made accessible to the student body. Each one works to develop and maintain the interest of its members and allows them to share in the enjoyment of working together. Dickinson College is proud of her extra-curricular activities and she has a right to be so, for they undoubtedly make a valuable contribution to life at college.

No, you can't be excused to go to a Follies' meeting



Student Senate



Row 1: S. Saul, P. Hood, E. Sciotto, J. Weinstein, A. Weber, C. Bonwit, R. Halberstadt, G. Hering. Row 2: G. Scott, R. Ulbricht, R. Parker, J. Cassan, R. Keuch, J. Hughes, D. Masten, G. Gekas, S. Shover.

THE STUDENT SENATE, composed of one representative from each fraternity, one representative from the Independent Women, one representative from the Commons Club, and two representatives from the Independent Men, is the governing body of the students of Dickinson College. This year the Senate has fully assumed its powers and has concerned itself with all phases of college life, from the installation of Coke machines in Conway to the improvement of chapel programs. The unique feature of the Student Senate is its unity of purpose and the sincere desire of the members to enlarge its scope of activities, in order to improve relations between the administration and the students and to organize the student body into an efficient working unit.

Student organization of extra-curricular activities is largely in the hands of the various Senate committees.

The Freshmen Orientation Committee conducts an extensive program during Freshmen Week and throughout the year to acquaint the new student with the college and to make him feel an integral part of the student body.



Did he sign it yet?

Organizational meetings are scheduled by the Steering Committee to avoid conflict.

The Student Senate treasurer and the Budget Committee allot portions of the student fund where it will do the most good.

College dances and social functions are planned by the Social Committee whose chairman is a member of the Senate.

By striving for effective student government, the Student Senate of 1951-1952 has won for itself a prominent name and place on the Dickinson College Campus.

OFFICERS

President Jerry Weinstein
Vice President... Arnold K. Weber, Jr.
Secretary Constance G. Bonwit
Treasurer Denton B. Ashway
Faculty Advisers... Professor John C. Pflaum, Professor Charles Kellogg, Dean Amos B. Horlacher



Reports from the Congressmen

The Microcosm



Who belongs to the hands?

OFFICERS

| | |
|------------------------------------|--------------------------|
| <i>Editor-in-Chief</i> | N. JEAN ROWE |
| <i>Managing Editor</i> | THOMAS S. NICHOLAS |
| <i>Business Manager</i> | EDWARD N. ADOURIAN, JR. |
| <i>Senior Editor</i> | ARNOLD K. WEBER, JR. |
| <i>Features Editor</i> | ROBERT L. JONES |
| <i>Photographic Editor</i> | ALLAN B. PALMER |
| <i>Men's Sports Editor</i> | GEORGE A. REESE, JR. |
| <i>Women's Sports Editor</i> | AUDREY M. RIDGELY |
| <i>Photographer</i> | THEODORE L. PHILLIPS |
| <i>Artist</i> | SANDRA F. GEMMILL |
| <i>Adviser</i> | PROFESSOR RALPH SCHECTER |

"WHAT IS THE MICROCOSM?" asked the scrawny little freshman who couldn't even pronounce it correctly.

The conceited sophomore promptly replied, "Why, it's a yearbook, stupid!"

At that the blase junior said, "It's more than just a yearbook, it's *the* yearbook of Dickinson College."

"Now," interrupted the senior, "let's set this freshman straight. The word "microcosm" means a "little world" according to Webster, and since it's Dickinson's *Microcosm*, it means the "little world of Dickinson." In this book we see all of this little world's activities and also many snapshots of its inhabitants, along with formal pictures of its leaders and oldest residents. Say look, here comes an 'alum'; let's see what our yearbook means to him."

After a short talk with his friends, he answered their question in this way: "When I look through my *Microcosms*, the memories of all my college days flash through my mind. In it I see my friends, my classmates, my professors. Often I see a face or hear a name and can't place the person. All I have to do is go to the *Microcosm* and then my memory is refreshed. In this book are recorded the highlights of all the many exciting football and basketball games, the projects of the clubs, the work of the Student Senate and the publications. It also helps one see the progress and changes the school is making. As I look back on old *Microcosms*, I fail to see such honoraries as Alpha Psi Omega and Delta Phi Alpha; instead I see Tau Delta Pi and Alpha Sigma Gamma.

JEAN ROWE
Editor



"If you look deep enough into the *Microcosm*, you can see that it is composed of a lot of hard work and original ideas by students just like yourselves. This book would not be available if it weren't for the cooperation of each member on its staff.

"You students won't appreciate the *Microcosm* as much now as you will when you're an alumnus, but that's natural. I used to feel the same way—that it was just the 'yearbook of Dickinson.'"

Yes, the alumnus in the above conversation was right—right on a number of points. The most important function of the *Microcosm* is to serve as a record of life at Dickinson. And a record often has more meaning later than it does at the moment. It serves as a reminder of the things of the past and offers a basis for comparison with the present. All of the changes that occur at Dickinson—new administration or faculty members, different clubs and honoraries, and of most importance, the continual parade of new students—can be traced in the pages of the *Microcosm*.



TOM NICHOLAS
Managing Editor

To publish a book that will fulfill these functions requires a great deal of hard work on the part of the staff. First the book must be carefully planned page by page. Then the many members of the staff get to work on their assignments; even the person who writes only a few articles is making a valuable contribution. After the material is assembled and typed, the editors have the task of editing and rewriting, of selecting pictures, and of taking care of an infinite numbers of details and problems that always come up.

The advice and suggestions of Professor Ralph Schecter are invaluable. His understanding of the problems that are connected with producing a yearbook makes him a sympathetic and helpful adviser.



TED ADOURIAN
Business Manager

First Row: J. Gallagher, D. A. Boys, B. Fox, M. Heymann, E. Glass, C. Thomas, A. Hamer, E. Sciotto, D. Stewart, M. Kurtz, D. Archibald, N. R. Banfield, R. Simmons, P. Hood, S. Gemmil. *Second Row:* S. Crist, W. Duncan, T. Phillips, R. Jones, A. Palmer, A. Weber, T. Adourian, J. Rowe, T. Nicholas, G. Reese, A. Ridgely, E. Fair, M. E. Peterson, M. Weis, J. Thompson, E. Bean. *Third Row:* E. Sickel, N. Lintern, J. Wagner, C. Snyder, S. Marquardt, S. Epley, P. Bradley, M. A. Jordan, V. Gwynn, M. Kirkpatrick, S. Ritter, A. Hollister, A. Prescott, P. J. Sayes, E. Peck, A. Smith, D. Wise, J. Herr, V. Minich. *Fourth Row:* D. Harkins, J. Pritchard, J. Myers, L. Rein, R. Lamont, P. Anderson, B. Mattas, E. Bishop, J. Derbyshire, P. Ingham, S. Chace, K. Meyer, M. Myers, M. A. Cullen, R. Conrad, M. Unger, P. Haddock, J. Hunter, R. High.



The Dickinsonian



Row 1: J. McAnnaly, R. Lamont, J. Jacques, A. Eckenroth, M. Mansen, F. Rombach, A. Hollister, R. Simmons, C. Snyder, S. Marquardt, G. Simmons, R. Pritchard, E. Swain, J. Gallagher, B. Zinck, L. Hauer, P. Ingham. Row 2: J. Zacanno, K. Querry, J. Hunter, T. Phillips, S. Crist, D. Hauck, G. Kaplan, J. Hughes, E. Green, W. Fish, E. Griffith, H. Hoffman, Row 3: E. Weiss, P. Lamont, R. Smith, C. Skinner, R. Miller, J. Sherman, J. Weaver, T. McCreedy, P. Capice, R. Parker, E. Goldman, A. Prescott, M. Weis, E. Fair, A. Davey, M. Luckenbill. Row 4: R. Cohen, J. Smedley, W. Hatter, G. Katz, B. Majeski, A. Houck, D. Archibald, E. Tivney, J. Good, M. Kirkpatrick, V. Minich, P. Anderson, V. Gwynn, J. Derbyshire, P. Bradley, J. Herr, M. Cullen, M. Myers, A. Regan, B. Gale, G. Albright, P. Kort-Kamp, R. High. Row 5: E. Fosnocht, D. Boys, L. Skow, L. Oberholtzer, L. Howard, B. Fox, H. Gilmore, P. McLaughlin, V. Hendrickson, J. Thompson, K. Kilpatrick, E. Barclay, P. Hood, E. Bean, M. A. Meyers, J. Birkmeyer, C. Craig, G. Welliver, D. Due, N. Lintern, W. Thompson, H. Rutherford.

CELEBRATING ITS 80th anniversary this year, *The Dickinsonian* has continued its fine presentation of the "world within a world," the written record of Dickinson's campus life.

The Dickinsonian is the second oldest college newspaper in Pennsylvania. The many staffs within the organization are responsible for the publication of this Dickinson record and are open to all students interested in any phase of newspaper work.

Heading the organization, the Editor-in-Chief serves as an over-all supervisor. He strives to maintain the policy of free journalism held by the paper by editorials which express the true opinions and wishes of the students. To the staff falls the task of reporting current events of the Dickinson campus. New college policies, chapel talks, dances, club meetings, are all a part of a reporter's "beat." Highlights in the college sports world are faithfully followed by the sport's staff. And a touch of humor, plus many a word of wisdom, is supplied by the feature staff. The photography staff, the men behind the camera, takes the pictures.

When these weekly articles have been completed, the copy staff takes over. Theirs is the job of proof-reading the articles and making all the necessary corrections. Credit for the composition of the paper belongs to the managing staff who make up the paper, write the headlines, and—following the leading New York newspapers—produce a geometrically balanced front page. In charge of general finances, the

TOM McCREADY
Editor





The Children's Hour



How industrious can you look?



ED GOLDMAN
Managing Editor

business staff also solicits advertisements. And, last but not least, the circulation staff distributes *The Dickinsonian* every Friday.

The editors of each of these staffs, comprising the editorial board, meet every week. During the first eight weeks of each semester weekly discussion groups are also held by the entire *Dickinsonian* staff. The meetings are held for the purpose of studying the practices and principles of journalism. During this period of eight weeks the freshmen reporters serve as apprentices, and at the end of this time, those whose work has been satisfactory are rewarded by having their names placed on the masthead.

Professor Milton E. Flower, faculty adviser of *The Dickinsonian*, has worked along with the staff in upholding its high journalistic standards. Through the combined efforts of the *Dickinsonian* members, the 1952 biography of Dickinson College life has been ably recorded.

DICKINSONIAN EDITORS

Editor-in-Chief . . . Thomas S. McCready
Managing Editor . . . Edward C. Goldman
Feature Editor . . . Janet L. Weaver
News Editor . . . Philip C. Capice
Sports Editor . . . Robert T. Parker
Copy Editor . . . Carl F. Skinner
Photography Editor . . . Robert H. Miller

Follies



First Row: M. Weis, D. Stewart, A. Bott, J. Rowe, K. Hitchner, J. Weinstein, J. Gallagher, J. Wagner. Second Row: A. Weber, P. Capice, N. McWhinney, R. Schwartz, M. Peterson, G. Kaplan, R. Klein, P. Anderson, E. Tompkins.

The Follies Club, organized in 1951, is a by-product of the Dickinson Follies. Its membership is restricted to students who have participated in the Follies for two years and those elected officers after only one year of participation. The Follies Club stands as an advisory board to the show. It guides in the production and sustenance of the entire show, and members act as committee heads and in other production staff capacities.

In its third year the Dickinson Follies of 1952 yielded another outstanding production, *The Sphinx Winks*. Written, directed, and produced entirely by students, and backed by a line of hit tunes, this musical comedy was a great success and a credit to the college and to its student body.

Jose Ferrer directs



Dickinson's own Cole Porter



Which one is the sphinx?



Little Theatre



But I really *do* love George!



Here's to Iago, he's true blue—

The Little Theater, although founded in 1942, did not become active until 1944, when the closing of the war made possible the continuing of dramatic work on campus. It became the officially recognized dramatic group at Dickinson in 1950, after its presentation of "The Terrible Meek."

This group presents opportunities to people interested not only in acting, but also in staging, make-up, costumes, properties, and lighting.

During the 1950-51 season, the Little Theater presented "Drums of Death" and "Night Must Fall." Its 1951-52 production, "Othello," met with great success.

In the short time that the Little Theater has been active, it has grown enormously, and now has a membership of approximately eighty-five people. Its plays, which were formerly given at Metzger Hall, are now being presented in the auditorium of the Carlisle High School.



Row 1: E. Goldman, E. Pocius, L. Forbes, E. Cooke, J. Smith, A. Stark, J. Roulette, M. Myers, M. Peterson, E. McCarthy, G. Gekas.
 Row 2: L. Jackson, G. Fiske, H. Blocher, R. Keller, K. Geier, G. Weinstein, S. Bennet, H. Hoffman, R. Cohen, T. Phillips, D. Shapiro, R. Green.
 Row 3: S. Gemmel, H. Gilmore, V. Hendrickson, M. McLaughlin, A. Hollister, R. Conrad, R. Simmons, A. Bott, P. Shertz, A. Boyd, G. Kaplan, A. Prescott, M. Weis, E. Zinck, N. R. Banfield, A. Hauer.
 Row 4: S. Hutton, B. Diehl, E. Floyd, E. Bishop, C. Thomas, N. Knight, P. Haddock, E. Sciotto, L. Rein, F. Holt, M. Corse, A. Houck, M. Kirkpatrick, G. Albright, P. Kort-Kamp, J. Wagner, F. Williams, E. Wise, A. Smith, G. Katz, J. Leavitt, J. Coslett, R. High.

Belles Lettres

BELLES LETTRES SOCIETY continued its long and creditable existence with an active membership. The Society, third oldest in the country, was founded in 1787 and has maintained an uninterrupted existence to the present.

Belles Lettres Society aims to cultivate an interest in literary and cultural affairs, to provide means and an opportunity for self-expression in various forms of writing, and to give practice in effective public speaking. The monthly meetings consist of short addresses on assigned topics by several members of the Society, followed by an open discussion and criticism of them by other members and the faculty adviser. These discussions are designed to give additional knowledge to members of the society about topics which interest them, but about which their knowledge was limited or vague.

Under the able guidance of the officers and Professor Sloane, the faculty adviser, the Society again published the *Hornbook*, their literary magazine. The staff of the publication, edited by Richard Trea, selected compositions for an issue that admirably represented the writing talents of the college.

OFFICERS

President Richard M. Barnes
Vice President Norman N. McWhinney
Secretary Ralph L. Blocher
Treasurer ... Edward N. Adourian, Jr.
Adviser Professor William Sloane
Hornbook Editor Richard A. Trea



First Row: T. Phillips, R. Trea, T. Adourian, R. Barnes, R. Blocher, N. McWhinney, W. McGovern, F. Skrapits.
Second Row: D. Masten, T. Nicholas, R. Owen, W. Suter, G. Kaplan, H. App, B. Garber, G. Reese.
Third Row: H. Ireland, L. Huber, D. Woodside, K. Butera.

First Row: P. Grath, D. Masten, M. Weis, E. Fosnocht, B. Gale, A. Regan, C. Skinner, R. Farrow, P. Ressler. Second Row: J. Goodier, S. Crist, W. Frye, R. Millian, W. Clovis, R. Key, S. Rutkowski, D. French, H. Rutherford, R. Snyder. Third Row: P. O'Gorman, R. Brown, R. Fowner, L. Hall, D. Allison, J. Roginsky, K. Querry, W. Householder.



Union Philosophical Society

OFFICERS

President Carl F. Skinner
 Vice President ... Richard C. Morton
 Secretary Ann L. Regan
 Treasurer Donald L. Masten

FOUNDED IN 1789, the Union Philosophical Society is one of the oldest and most traditional of the activities on Dickinson's campus. Although it has undergone some changes since the days when James Buchanan, Roger Taney, and William Trickett were active members, the basic purpose of the society remains the same—to develop clear thinking and effective speaking.

Although in the past a rival of the historic Belles Lettres Society, the Union Philosophical Society's scope of interests is much different from that of the literary society. U.P.S. devotes itself to the study of government, debate and parliamentary procedure. Discussion of contemporary political and economic problems plays an important part in the regular activities of the organization. At each bi-monthly meeting, the group discusses some aspect of government so that its members may become more intelligent, and therefore better citizens.

Within the past several years, two major changes have been made by the society. It has combined with the Inter-Collegiate Conference on Government, and women members have been admitted to the organization.

This year again, members of the Dickinson group have attended conventions of the Inter-Collegiate Conference on Government held at Hershey and Harrisburg. These conferences were models, patterned after the national presidential nomination conventions. On this campus, the Union Philosophical Society has conducted a mock nomination for a presidential candidate.

Choir



Row 1: H. Mercer, J. Kressler, B. Binning, M. Whitaker, A. Bala, C. Snyder, S. Marquardt, G. Simmons, E. Shelley, A. Bell, L. Masens, J. Leavitt, J. McConnell, A. Boyd. Row 2: H. Blocher, K. High, J. Simmons, A. Weber, P. Capice, T. Beckley, J. Johnston, K. Hitchner, B. Harrison, R. Grimley, L. Gobrecht. Row 3: J. Meyer, N. Banfield, M. Heymann, N. Knight, R. Pritchard, F. Williams, P. J. Sayes, M. Mansen, G. McNally, E. Fair, E. Keller, J. Gallagher, E. Zinck, L. Hauer, E. Swain, A. Hamer, M. Gibson, B. Brennfleck, J. Roulette. Row 4: Prof. Steckbeck, J. Jacques, E. Stark, M. Miller, B. Mitchell, N. Sherman, E. Baumeister, S. Saul, L. Hurd, L. Oberholtzer, E. Bishop, R. Simmons, S. Ritter, R. Lamont, A. Barnard, E. Hollinger, G. Weist, J. Ingham, C. Pinney, B. Minnick, N. MacKerell, J. Chandler, M. Buechner. Row 5: E. Griffith, D. Hallock, R. Hovar, J. Speer, R. Krischker, J. Hudson, D. Evans, E. Swan, E. Lesovsky, R. Anderson, T. McCreedy, R. Bates, G. Welliver, L. Radke, H. Davis, N. Lintern. Row 6: A. Pileggi, J. Vovakis, R. Hershey, F. Oglesby, J. Mackie, C. Sellers, W. Comly, A. Clark, S. Hunt, T. Phillips, H. Beach, D. Worthington, K. Markley, K. Smith, R. Moutzbaugh, R. Hatfield, R. High, J. Mersfelder.

OFFICERS

| | |
|------------------|-----------------------------|
| President | Philip C. Capice |
| Secretary | Elizabeth A. Keller |
| Business Manager | Philip J. Anderson |
| Librarian | J. Edwin Lintern |
| Gown Master | James C. Speer |
| Accompanist | Margaret A. Chambers |
| Director | Professor John S. Steckbeck |



THE DICKINSON COLLEGE CHOIR, which has been active on this campus since 1941 when the Women's Choral Society and the Men's Glee Club united to form a single college group devoted to vocal music, is one of the most outstanding campus organizations.

Each fall, a committee of student members and the director hold tryouts for those people desiring to become members of the choir. This year, the number of members was almost doubled, meaning that the group is now a mixed chorus of nearly one hundred voices.

The schedule for the year featured a Thanksgiving program; a Christmas cantata, "Bethlehem"; and a Spring concert, Theodore Dubois' "Seven Last Words", during the Easter season. Both secular and sacred selections make up the programs, and at times, instrumentalists and soloists are featured.

I. R. C.

OFFICERS

President John J. Sherman
Vice President Neils Knakkegaard
Treasurer Shirley A. Saul
Secretary Rachel A. Smith
Adviser .. Professor Philip L. Bridgham



IN 1932 THE INTERNATIONAL RELATIONS CLUB was founded under the auspices of the Carnegie Endowment for International Peace in order to promote interest in, and afford an opportunity to study contemporary international affairs and world problems. Frequent gifts of books on international affairs are made each year by the Carnegie Endowment to aid the organization in keeping abreast of modern developments in Europe and elsewhere. The club is also partially sponsored in its activities by the Collegiate Council on the United Nations.

At each meeting of the organization papers and reports are presented by the members, panel discussions are held, movies are shown, or addresses are given concerning pertinent problems. The club's activities include participation in several International Relations Club conferences, a Model General Assembly of the United Nations, and sponsorship of United Nations Day on campus. As a new project this year the club plans to support the World Student Service Fund.



Row 1: Prof. Bridgham, N. Knakkegaard, R. Smith, S. Saul, J. Sherman, E. Green, A. Antillon, R. Whitson, J. Goodier, S. Rutkowski. Row 2: F. Chamberlain, E. Cox, R. Snyder, P. O'Gorman, W. Clovis, V. Platt, E. Tivney, C. Chares, E. Zinck, R. Million, R. Keuch, B. Leonard, H. App, N. Lintern, H. Rutherford. Row 3: D. Gerhart, W. Thompson, D. Masten, D. Flohr, J. Roginsky, D. French, D. Harkins, R. Gobrecht, J. Birkmeyer, G. Rhoad, A. Benedict.

Inter-Fraternity Council



First Row: R. Keuch, R. Farrow, E. Martin, R. Trea. Second Row: Prof. Wanner, A. Bott, N. Knakkegaard, J. Davies. Third Row: J. Weinstein, A. Weber, T. McCready.

THE INTER-FRATERNITY COUNCIL, composed of the presidents of the eleven men's fraternity houses on campus, each year establishes and enforces rushing rules for the men's rushing program and guides inter-fraternity athletics and social activities. Annually it presents the Scholarship Cup and trophies for Skit Night and the Song Fest, events which take place during the popular Inter-Fraternity Weekend.

The officers are filled on a rotation plan and each year a delegate is sent to the National Inter-Fraternity Convention.

In its second year as an independent organization, the Council has been very successful in its rushing program and other activities. The Council has not only endeavored to promote beneficial relations among its member fraternities, but also has endeavored to promote more activities beneficial to the college and community.

OFFICERS

President Robert W. Farrow
Vice President Robert L. Keuch
Secretary Edward J. Martin
Treasurer Richard A. Trea
Adviser .. Professor Richard A. Wanner

Pan-Hellenic Council

OFFICERS

President Phyllis M. Lamont

Secretary-Treasurer

Marjorie E. Heymann

DICKINSON'S PAN-HELLENIC COUNCIL well represents on the local scene the national organization which promotes good will among fraternity women. The Council, composed of two members chosen from each of the four women's fraternities, has worked hard this year to place rushing on a good plane and to participate in social service work in Carlisle and vicinity.

After two successful weeks of Fall rushing, Pan-Hellenic concentrated its efforts on sponsoring the annual, all-college Doll Dance which was held prior to Christmas recess. At this affair, the pledge classes of the four sororities presented original skits and vied for the silver cup. The dolls donated at the dance were given to the children of New York prisoners, according to established custom.

Early in the Spring, the Council fostered inter-fraternity spirit on campus by presenting the Pan-Hell weekend when the co-eds took over the social spotlight. The highlights were the dance, card party, open houses, and the traditional song fest held on the steps of Old West. Throughout the year in all its activities, the Pan-Hellenic Council means service and sociability.

First Row: R. Smith, P. Lamont, M. Heyman, E. Parker. *Second Row:* L. Rein, J. Hubbard, P. Bradley, M. Unger.





Row 1: S. Chace, R. Gordon, G. Knox, D. Zilenziger, G. Scott, N. Boyd, V. Minich, M. Irwin. Row 2: H. Plimpton, W. Shaw, H. Ireland, T. Sell, R. High.

Social Committee

OFFICERS

Chairman George A. Scott
 Secretary Ann L. Boyd
 Treasurer David W. Zilenziger
 Faculty Adviser
 Professor Henry E. Smith

THE SOCIAL LIFE OF Dickinson College is in the hands of a committee which is composed of two representatives from each of the men's and women's fraternities and independent organizations. The encouragement and success of college social functions is largely their responsibility.

Open house in South College, which has proven very successful in past years, has been made a regular event under this committee's direction. All-college dances such as the faculty reception, the Homecoming Dance, the Mid-Winter Ball, the Spring Formal, and the Commencement Ball also are planned by the group. This year as in the former years, the decorations were done by the students in order to make it possible financially to procure outstanding orchestras, and also to prevent the stereotyped themes of decorators. The theme of this year's Spring Formal was built around "Spring in Foreign Lands." Our students from other nations contributed many of the costumes and ideas in making it a success. The Social Committee also conducts the campaign which brings campus beauties to the eyes of the student body for the choosing of the Queen of the Mid-Winter Ball.



"D" Club



THE "D" CLUB IS an organization of men on campus who have earned a letter in a major sport. The purposes of the club are to provide coordination between the administration and the student body in matters relating to athletic policy and to promote recognition of athletic achievement. These primary purposes have expanded to wide areas which endeavor to create better spirit, sportsmanship, and other worthwhile qualities among the students. The "D" Club has established a scholarship fund for sons and daughters of former Dickinson lettermen who seek financial aid in college. Money for such enterprises is obtained by functions of the "D" Club designed expressly for this purpose. Members of the Varsity Club control the concession stands at athletic events without profit or gain to themselves, serve as ushers and sell programs. A committee of the "D" Club is appointed to greet opposing teams and assist them in any way possible. Dickinson can point with pride to this group of outstanding men.

OFFICERS

President Robert H. Marta
Vice President Wilbur J. Gobrecht
Secretary Jerry L. Coslow
Treasurer Norman M. Kranzdorf
Adviser George Shuman, Jr.

First Row: J. Smith, S. Harkness, H. Rice, S. Epstein, J. Coslow, R. Marta, W. Gobrecht, N. Kranzdorf, C. Jablonski, E. Ermak, C. Herber, D. Williams. *Second Row:* R. Phillips, J. Speer, P. Ressler, R. Hoover, C. Towell, R. Zilling, W. Stark, T. Nicholas, R. Owens, W. Shaw, J. Pritchard, J. Mackie. *Third Row:* F. Oglesby, E. Martin, J. Hauser, J. Trickett, W. Kinsella, W. Cook, D. McCurdy, W. Hostetter, R. Jones, W. McGovern, R. Ulbricht, P. Briner, R. Johe.





Row 1: B. Zinck, Dr. Gould, J. Lloyd, K. Lloyd, R. Gasull, R. Rowell, Rev. Davis, S. Saul.
 Row 2: R. Mohler, C. Chares, R. Smith, A. Rojohn, N. Lintern, D. Minnick, E. Baumeister,
 B. Winey.

S. C. A.

OFFICERS

- President Kermit L. Lloyd
- Vice President H. Robert Gasull, Jr.
- Secretary Jeanne W. Lloyd
- Treasurer Robert M. Rowell

THE STUDENT CHRISTIAN ASSOCIATION is the active organ of Protestant students and is nationally connected with the Y.M.C.A. and the Y.W.C.A. through the Student Christian movement. This group has its meetings on Sunday nights, though its activities are carried on all through the week by its four commissions.

The Social Responsibility Commission helps underprivileged children as well as sponsoring activities for retarded children here in Carlisle. Among the duties of the Campus and Personal Affairs Commission is the planning of recreation for S.C.A. Members of the World Relatedness group write to students abroad and acquaint our student body with the foreign students on campus. The association has also

sponsored the immigration of a foreign student from Hungary who is now a Dickinsonian. One of the projects of the Christian Heritage Commission is planning the daily meditation services in the chapel of Old West. This year the Freshman Counselship Program also has been in effect.

Varied programs this year have included the movie "The Difference," panel discussions on Communism and cheating and the honor system. A special Thanksgiving program was held and at Christmas time a speaker related several Yuletide stories. Weekend conferences, outings, and recreation are also a part of its varied program. This year the Dickinson College S.C.A. had the honor of being host for the Faculty Committee.





C. Skinner, D. Shapiro, Prof. Fink, E. Weiss, B. Leonard, E. Green

Debate

DEBATE AT DICKINSON had its origin in the earliest history of the college for the constitution of the Belle Lettres Society, founded in 1786, specified: "Debate shall be a duty incumbent upon all members."

Under the direction of a faculty committee the Debate Squad is composed of a group of competitively selected students. A scholastic average of "C" and a sufficient number of credit hours are the principal requirements.

Intensive preparation is made in the fall semester under the guidance of the faculty committee. During debate training the personal development of each indi-

vidual is stressed. The student who succeeds in gaining membership is assured an opportunity for intercollegiate debates.

Activities of the Debate Squad include many intercollegiate debates with leading Eastern Colleges and attendance at the annual Debator's Convention held at Pennsylvania State College.

Whether decisions are lost or won the objective of the society is to seek truth and to bring truth to light, rather than to seek victory alone.

Christian Service Project

THE DICKINSON CHRISTIAN SERVICE PROJECT is one of the active religious organizations on the campus. The aim of the project is to provide a program of recreation, fellowship, and worship for the churches visited. For the last four years, the Christian Service Project has been sending out "teams" of four to six students accompanied by a faculty adviser to churches in Baltimore, Central Pennsylvania, and Philadelphia Conferences of the Methodist Church. This year, under the leadership of Dr. Gould of the Department of Philosophy and William Sherman, the Project sent out about

twenty groups during the Fall and Spring. These groups provided an evening of recreation, taught Church School Classes, conducted morning and evening worship services, and presented a program for the Methodist Youth Fellowship. The members of the "team" plan and participate in all of the activities for the week-end and are the guests of the members of the church on Saturday evening. These teams offer many opportunities for young people to share their talents and ideas with the youth of the churches in this area.

Faculty Adviser ... Dr. William D. Gould
Student Adviser

William W. Sherman, Jr.

First Row: E. Baumeister, L. Hurd, S. Saul, E. Bean, R. Smith, A. Davey, A. Regan, L. Forbes.
Second Row: W. Sherman, A. Baumanis, R. Sasser, Prof. Gould, E. Lintern, Dean Horlacher, Rev. Wertz, Dr. Lehman, C. DuBois, Prof. Westlake, A. Antillon, C. Brooks, E. Reynolds, D. Minnick.



Band

First Row: J. Keith, P. Bradley, R. Costanbader. *Second Row:* L. Hauer, R. Gordon, J. Smedley, H. Remsberg, L. Hall, J. Coslett, E. Cooke, B. Pagan. *Third Row:* N. Banfield, B. Brennfleck, J. Trickler, J. Norris, H. Davis, M. Brown, R. Snelbaker, F. Houck, W. Henry, R. McGowan, R. Phillips, N. Lintern, D. Boys, A. Hamer. *Fourth Row:* J. Wilt, K. Smith, A. Evans, E. Hollenbaugh, J. Rhein, H. Kruger, E. Mountz, A. Alley.



Cheerleaders

J. Harvey, J. Thompson, B. Carlbom,
D. Stewart, E. Sciotto.



DRESSED IN RED SKIRTS and heavy white sweaters, the Dickinson cheerleaders organize and direct the yelling and cheering at football and basketball games and encourage spirit at the pep rallies.

In the middle of October the squad of veteran cheerleaders—Evelyn Sciotto, Captain, Diane Stewart, Beverly Carlbom, Judy Harvey, and Jean Thompson—carefully selected eight new cheerleaders. The newly chosen girls were two sophomores, Nancy MacKerell and Louise Hauer, four freshmen, Alice Winett, Nancy Ives, Susan Marquardt, and Joanne Neilson, and two freshmen substitutes, June McConnell, and Barbara Burket.

THE DICKINSON COLLEGE BAND also does its share to contribute to college spirit. Under the direction of Henry Remsberg, the band participates at all football games and pep rallies, and in addition presents several concerts each year. The band offers students who are interested in music the opportunity to continue their musical development.

Alpha and Omega Society

First Row: K. Meyer, S. Saul, D. Minnick (Treasurer), R. Sasscer (Vice President), W. Sherman (President), A. Davey, R. Costenbader, E. Baumeister. *Second Row:* Dr. Rogers, R. Beard, R. Rowell, K. Lloyd, L. Hurd, W. Scarle, N. Lintern, C. DuBois, D. Evans. *Missing:* J. Condon (Secretary).



D. C. I. C.

First Row: J. Lloyd, C. Herber (President), R. Schwartz. *Second Row:* Dr. Rogers, C. Chares, E. Floyd, Dr. Gould. *Third Row:* T. McCreedy, D. Zilenziger, D. Beard. *Missing:* S. Travis (Secretary-Treasurer).

MEMBERSHIP IN THE ALPHA AND OMEGA SOCIETY is open to all students of the college who plan to enter the ministry. Here these students meet together to discuss mutual problems and interests.

THE DICKINSON COLLEGE INTERFAITH COUNCIL binds together the Protestant, Catholic, and Jewish groups on the campus. Each group has its own student committee, faculty adviser and spiritual adviser. Although organized separately, the groups hold open meetings to which all members are invited.

German Club

First Row: I. Hollander, S. Saul, C. Chares (Vice President), R. Costanbader, A. Barnard, R. McCoid, N. Cressman (President), W. Clovis. *Second Row:* M. Eisenstein (Secretary-Treasurer), J. Shehan, M. Matz, R. Allman.

Spanish Club

Row 1: S. Saul, E. Baumeister, C. Herber, J. Thompson (Secretary-Treasurer), M. Heymann, E. Fosnocht, J. Good, C. Shortlidge. *Row 2:* H. Plant, R. Halberstadt, R. Lamont, E. Keller, A. Hollister, J. Coslett, A. Davey, M. Mansen, H. Rutherford. *Row 3:* J. Sherman, A. Palmer, R. Whitson, A. Antillon, R. Hershey, J. Hudson. *Missing:* J. Condon (President).



French Club

Row 1: V. Platt, S. Saul (President), C. Chares (Treasurer), C. Ecker. *Row 2:* E. Keller, J. Ecker, A. Antillon, R. Pritchard, E. Baumeister, M. Mansen. *Missing:* K. Rhodes (Secretary).



Candid Camera



... A man of sovereign



Moving day for Wheel and Chain



A trio from the Claw.



Where the elite meet to eat

Honoraries

parts he is esteem'd

Honorary societies serve to recognize those persons who have made special contributions to the College in some way. The local honoraries—the “hat societies”—choose as their members students who have been generally outstanding in a variety of activities during their years in college. National honorary organizations are composed of students and faculty who have made valuable contributions in some special field—scholarship, dramatics, journalism. Each of these groups carries on worthwhile activities of its own. They do not merely “rest on their laurels” but continue to serve the College in the way for which they are best suited.

With the White Hats, it's Camels 2 to 1



Phi Beta Kappa



Row 1: Dr. Bishop, Dr. Craver, Dr. Wing, Dr. Rogers, Dr. Gould, Prof. Ramos. Row 2: Dr. Rohrbaugh, Prof. Wanner, Prof. Mercer, Dr. Bowden, Prof. Ayres, Prof. Bridgham, Prof. Kuebler.

PHI BETA KAPPA, the oldest Greek letter society in America was founded at William and Mary College in 1776. The famous aim of this outstanding group is "the promotion of scholarship, friendship, and cultural interest among the students and graduates." The heights which these gifted men have reached has never been equaled by any other group.

When the Alpha chapter of Pennsylvania was just started at Dickinson College in 1887, it was organized in conjunction with the Belles Lettres and Union Philo-

sophical Society in cultural matters. However, later it developed these matters independently.

Election to this society is considered the highest honor that can be bestowed upon an undergraduate. Undergraduates are elected at the middle and at the close of the senior year. The "A" banquet which is the outstanding social event of Phi Beta Kappa, comes at mid-term when all college students with an "A" average are invited to a dinner given in honor of the newly elected members.





*First Row: Dr. Wing, D. Taylor (President), L. Steiner (Vice President), Prof. Bowden (Secretary).
Second Row: T. McCready, P. Shertz (Treasurer), C. Herber, J. Weinstein, Prof. Warlow.*

Omicron Delta Kappa

OMICRON DELTA KAPPA, national leadership fraternity, recognizes junior and senior men who have made outstanding contributions in many fields of college life. Locally, the Upsilon Circle presents the O.D.K. Sophomore Award, helps promote Guest Day, and sponsors the Interfraternity Song Fest.

MEMBERSHIP IN PI DELTA EPSILON is awarded to juniors and seniors who have done outstanding work in college journalism. The Dickinson chapter of this national honorary journalistic fraternity coordinates the activities of all college publications and publishes the "D" Book.

Pi Delta Epsilon



First Row: P. Capice (Vice President), J. Rowe (Secretary-Treasurer), W. Hoey (President), E. Goldman. Second Row: T. Nicholas, J. Weaver, T. McCready, R. Smith, R. Parker.





First Row: N. Foster, M. E. Peterson (Secretary-Treasurer), A. Boyd. Second Row: P. Shertz, P. Capice (President), G. Kaplan (Vice President). Missing: E. McCarthy, Prof. Davis.

Alpha Psi Omega

ALPHA PSI OMEGA, national honorary fraternity for dramatics, chooses its members both for superior dramatic ability and for achievements in stagecraft and other phases of production. This group presents yearly the Coventry Nativity Play.

DELTA PHI ALPHA is a national honorary society for German students and recognizes students who do outstanding work in the field. Meetings are conducted in German and are devoted to an intensive study of German culture.

Delta Phi Alpha

First Row: J. Fellona, J. Gettig (Vice President), N. Cressman, A. Kuprijanow. Second Row: M. Matz (President), R. Phillips, R. Allman. Missing: C. Chares (Secretary-Treasurer).



Wheel and Chain



First Row: J. Ingham, J. Rowe, E. Parker, P. J. Sayes. *Second Row:* R. Smith, A. Ridgely, P. Lamont, M. Luckenbill.



OFFICERS

President..... D. Elizabeth Parker
Secretary..... N. Jean Rowe
Treasurer..... Peggy Jo Sayes

THE WHEEL AND CHAIN is a local honorary society for senior women. Recognized on the campus by navy blue hats, the group is made up of eight women, who are tapped in May of their junior year. Two representatives are chosen from each fraternity. The women are selected on the basis of leadership, scholarship, activities, and outstanding contributions to Dickinson college life.

The purpose of the society is two-fold. It includes the promotion of scholarship and activities of women of the college, and the upholding of college traditions. The activities of the Wheel and Chain include the supervision of "hazing" for freshmen women, the presentation of an award to an outstanding woman of the sophomore class, the operation of the book exchange, and fund-raising projects, such as the sale of Christmas cards.

Raven's Claw



First Row: P. Capice, H. Rice, R. Klein. *Second Row:* L. Steiner, W. Gobrecht, W. Kinsella, D. Taylor.

President J. Harold Rice



THE RAVEN'S CLAW, familiarly known as the White Hats, first appeared on the Dickinson College campus in 1896 as a local honorary fraternity. The founding purpose of this honorary group was to serve as a liaison office between the student body and members of the faculty, and in cooperation with the Skull and Key organization to form the freshmen tribunal. The members of the group, chosen as the outstanding men of the senior class, are tapped for membership the last Saturday of the academic year on the Old Stone Steps of West College. Among former Raven's

Claw members well-known on the campus are Coach Richard H. MacAndrews, Gilbert Malcolm, George Shuman, Jr., Benjamin D. James, John Hopper, and Weston C. Overholt, Jr. All offices in the honorary are incorporated into one known as the Archon. The members wear a pin with a raven's claw and the number seven symbolizing the solidarity of the fraternity. This year's members include: President, Harold Rice, Philip Capice, Lester Steiner, Donald Taylor, William Kinsella, Wilbur Gobrecht, and Richard Klein.

Skull and Key

THE SKULL AND KEY was founded in 1909 as a men's society for the promotion of good times and fellowship. Since then its aims have broadened and its contributions to the school and students are respected by all who come in contact with them.

It is composed of ten members selected from the ten national fraternities for leadership and achievement. The main purpose of the society is to enforce the

freshmen rules and present to the freshmen a guiding hand. At the end of the year, they present an award to the outstanding freshman for his leadership and academic achievement. This award was started in 1935 and consists of a silver loving cup. Another principle of Skull and Key is to foster closer relationships between students and faculty.

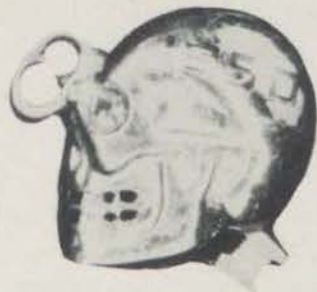

OFFICERS

President Norman N. McWhinney
Secretary-Treasurer John F. Trickett

First Row: S. Ritt, R. Gasull, D. Heller, W. Stark. *Second Row:* J. Pritchard, J. Hauser, J. Trickett, N. McWhinney, W. Kollas, G. Jones.



... We few, we happy few,



Now I think—



Carlisle looks better from Waggoner's Gap.



The photographer must be funny

Fraternities

we band of brothers

Fifteen social fraternities play an important part in the lives of Dickinson men and women. The men's fraternities, of which there are ten national and one local, are situated in houses about the campus. Members room, board, and work together on the activities and upkeep of their houses. The four national women's fraternities keep rooms in Carlisle where they conduct their activities. These fraternities offer a reasonable, ordered social life and the opportunity to gain experience and leadership in many fields, and they form a well-rounded campus life for their members.

Bob said he was tired of IFC meetings



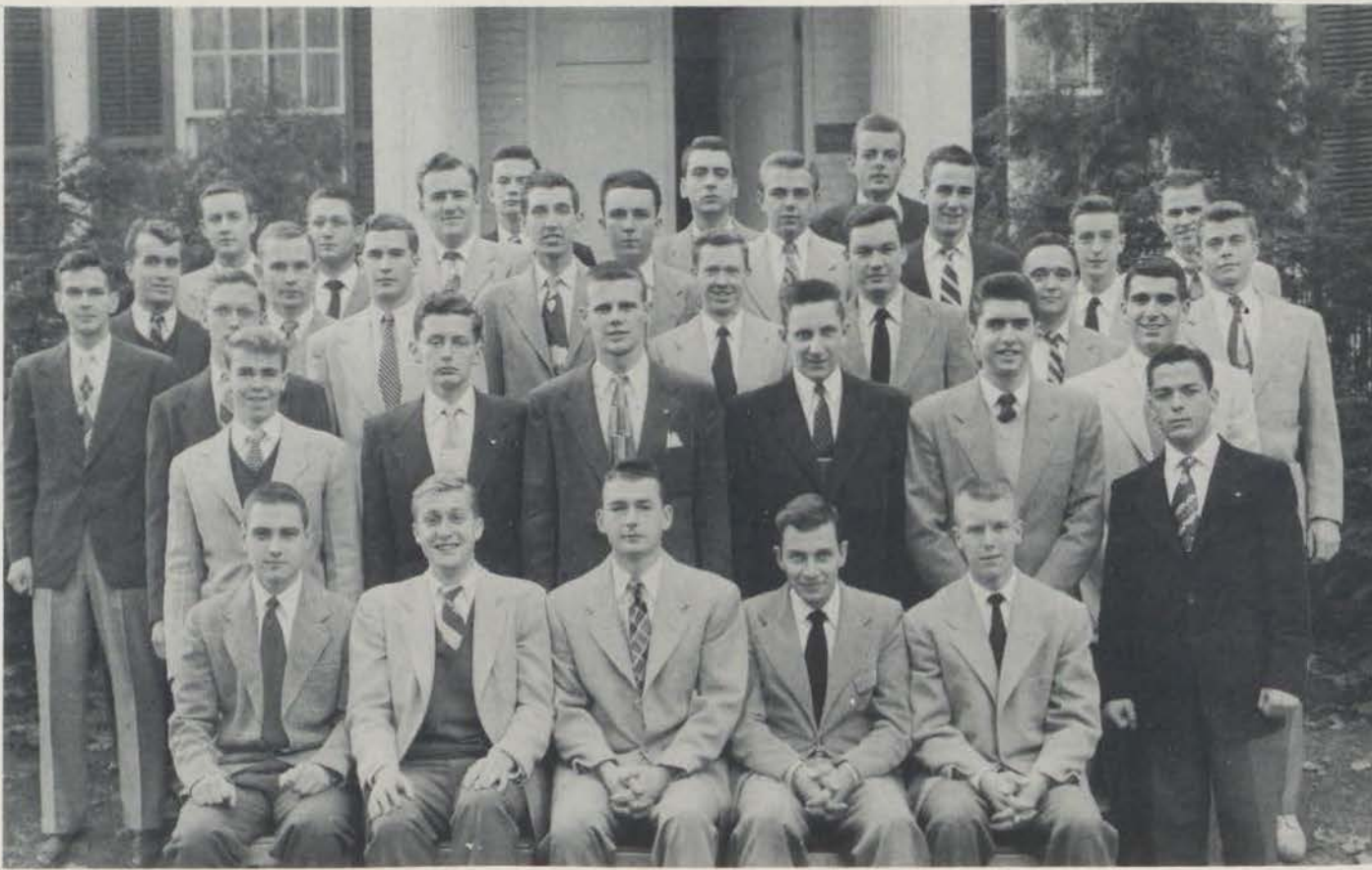

Row 1: T. Adourian, N. McWhinney, R. Trea, D. Ashway, T. Young. Row 2: M. Howard, H. Clarke, F. Poore, B. Cargy, G. Theophilos, N. Hanna. Row 3: E. Barnhart, R. Brown, G. Steger, L. Huber, R. Rotz, J. Sabol, A. Piccone, K. Butera. Row 4: J. Weiss, R. Howarth, F. Skrapits, W. McGovern, W. Bashore, H. Ridgely, J. Perkins, D. Zilenziger. Row 5: W. Cook, G. Reese, T. Smith, W. Woodside, E. Latch, R. Zilling.

Phi Kappa Sigma



Phi Kappa Psi



First Row: K. Markley, T. Beckley, B. Caruso, B. Harris, W. McCafferty, J. Butler, R. Smithurst, W. Culver, J. Johnston, D. Harris, R. Leonard, R. Wescott, D. Allison, J. Williams, H. Rutherford. *Second Row:* E. Griffith, J. Mersfelder, P. Capice, K. McGrath, C. Franks, H. Fredricks, R. Crow, R. Bates, T. McCready, J. Coslow, D. McCurdy, T. Moore, K. Essl, J. Klauck, S. Chin. *Third Row:* R. Desvernine, J. King, J. Baratta, W. Miller, A. Freeman, P. Gorsuch, P. Lafferty, P. Kendi, J. Hauser, G. Hering, W. Gormley, S. Kline, B. Foster, G. Hamilton, W. Hoey, C. Hamilton. *Fourth Row:* W. Christy, R. Patterson, R. Trub, M. Hooten, R. Jones, D. Theall, E. Fonde, J. Whittemore, R. Rude, J. Simmons, G. Mauro.



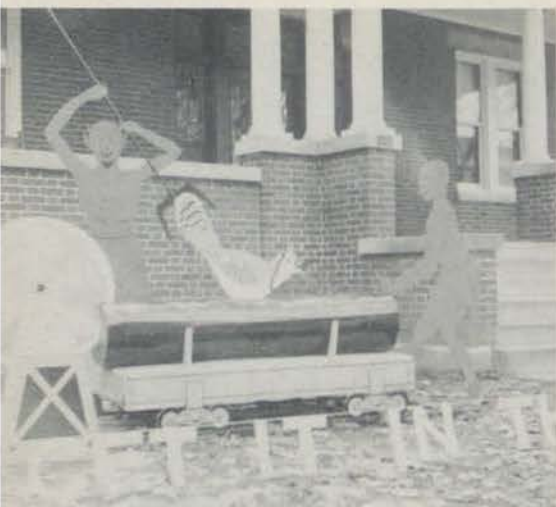

Sigma Chi

First Row: D. Harkins, D. French, N. Knakkergard, R. O'Gorman, E. Corman. *Second Row:* D. Gerhart, E. Cox, R. Thomas, F. Chamberlain, T. Sell, L. Nastelli. *Third Row:* M. Glenn, T. Bare, C. Klotzbach, W. Henry, J. Rehr. *Fourth Row:* G. Jones, R. Wharen, J. Elder, R. Looft, J. Young.





First Row: H. Rice, R. Hoover, F. McLaughlin, R. Brown, C. Naylor, K. Hitchner, W. Kerns, C. Herber, F. Yuengling, I. Laird. *Second Row:* C. Anderson, W. Buckingham, T. Howe, J. Hughes, D. Hallick, J. Trickett. *Third Row:* W. Taylor, E. Tompkins, J. Swenson, J. Reynolds, R. Goebner, W. Small, G. Slingland, P. Brown. *Fourth Row:* W. Clapp, R. McIntyre, W. Cover, R. Houck, D. Taylor, W. Lorimer.



Beta Theta Pi



Row 1: J. Dunlap, J. Yoder, J. Shumaker, L. Hall, D. Phillips, J. Rhein, R. Gillespie, J. Dow, D. Kline, B. McGillivray. Row 2: R. Gasull, C. Thomas, F. Reichle, W. Suter, R. Million, D. Martin, H. Kreuger, P. Negley, E. Lynam, E. Martin, H. Blocker, J. Smith, R. Hershey, W. Munns, J. Park, R. Jones, K. Lloyd, D. Owens. Row 3: S. Briner, R. Whitehouse, L. Ochs, J. Martin, F. Oglesby, E. Sickel, A. Balitsaris, C. Rogers, R. Ashworth, M. Brown, T. Shaw, W. Moser, J. Shehan, C. Norberg, S. Gilkeson, C. Seller, R. Nicholas, R. Brooks.

Phi Delta Theta



Sigma Alpha Epsilon



First Row: W. Roth, S. Rutkowski, G. Gekas. Second Row: K. Querry, G. Houck, R. Farrow, W. Duncan, B. Pagan. Third Row: R. Standlee, C. Hitz, R. Brugler, H. Davis, J. Morris, W. Sell, E. Swan. Fourth Row: R. George, I. Toccanno, G. Martin, J. Gillaugh, I. Orner. Fifth Row: N. Gilpatrick, D. Mixesell, G. DePasquale, R. Mutzabaugh, W. Clovis, R. Fowner, R. Keller, E. Hollenbaugh, D. Swartz, P. Ressler, R. Key, P. Powell. Sixth Row: I. Roginsky, M. Goodyear, C. Skinner, W. Frye, I. Shuggart, M. Brownawell, R. Varano.





Rarin' to go.



WE'RE NOT STANDING ON CEREMONY THIS T



Kappa Sigma

First Row: F. Houck, E. Richards, H. Bauer, L. Radtke, D. Flohr, A. Weber, P. Haines, A. Palmer, J. Gammons, J. Johnson. *Second Row:* A. Antillon, W. Stark, T. Lord, D. Worthington, G. Gill, A. Beach, W. Duiker, W. Belfield, R. Hatfield, T. Phillips, H. App, J. Peters. *Third Row:* R. Whitson, R. Reed, J. Goodier, H. Hanley, P. Tarr, L. Morgan, W. Wall, C. DuBois, W. Peters, C. Miller. *Fourth Row:* J. Natale, R. Terry, R. Scott, J. Fuller, D. Wilson, N. Harshaw, J. Hunter. *Fifth Row:* D. Hetrick, C. Rhoads, G. Welliver, N. Graham.

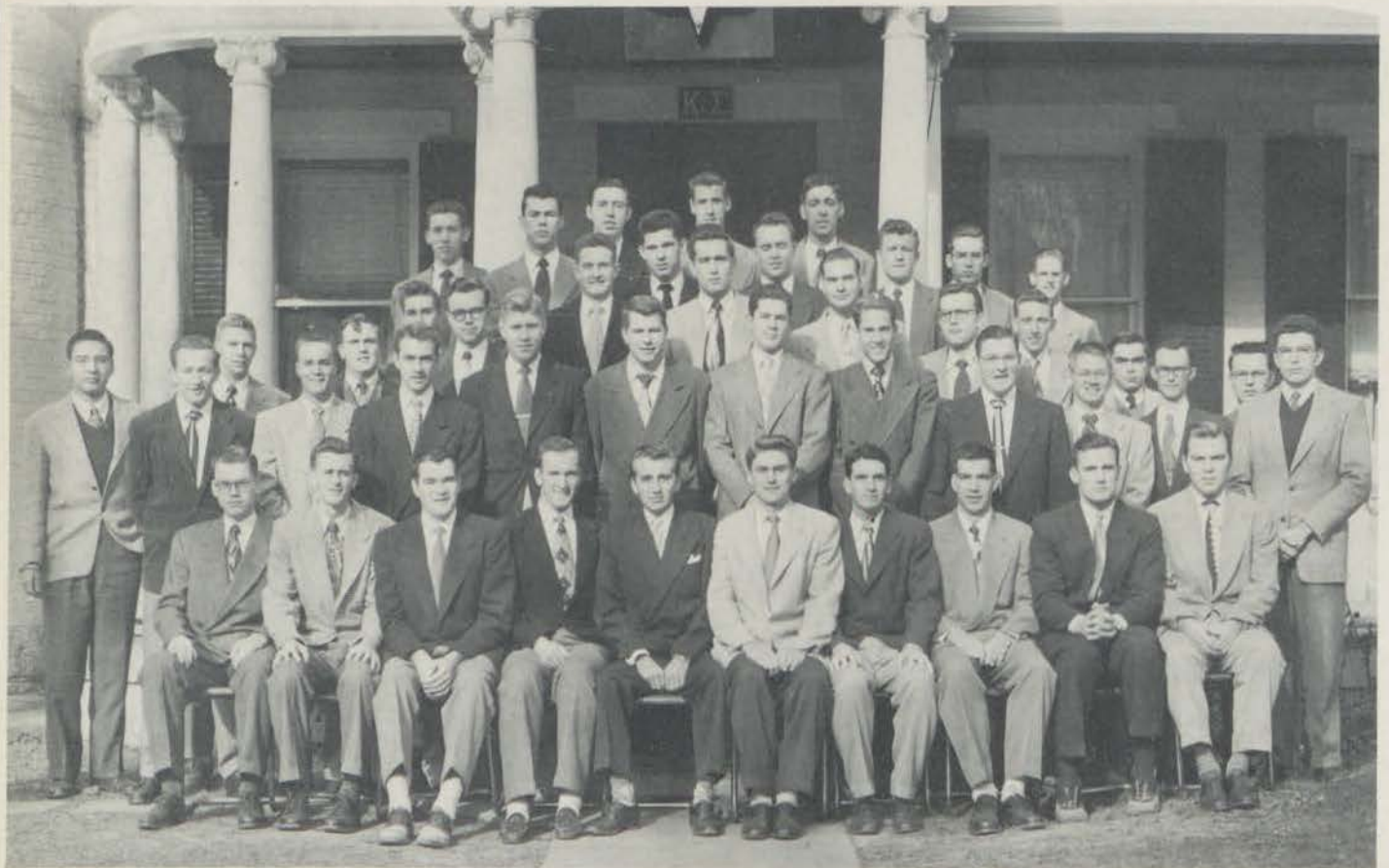

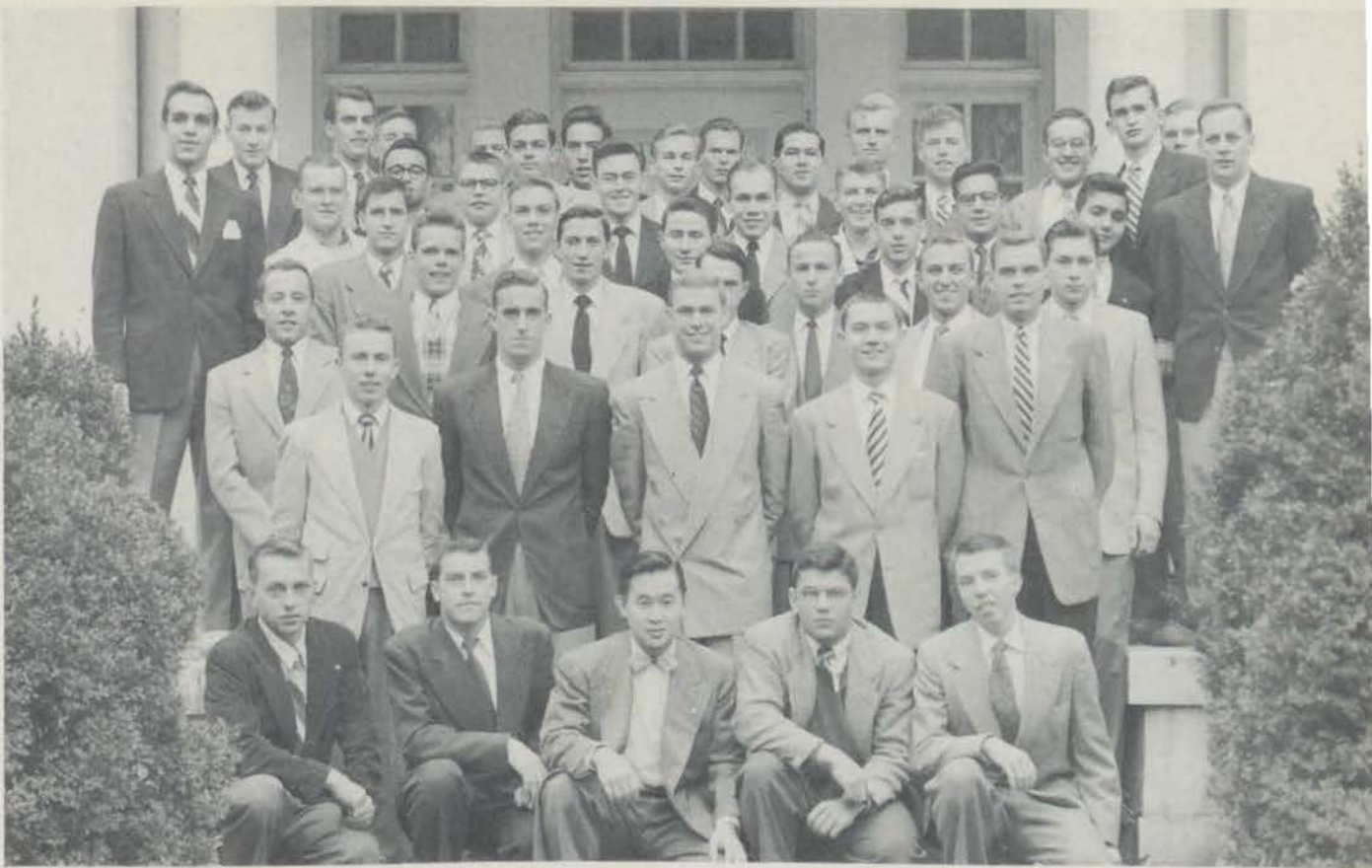

Row 1: E. Milosh, G. Rhoad, E. Au, P. Barna, J. Birkmeyer. Row 2: J. Fellona, R. Ginn, W. Gobrecht, J. Sherman, W. Lewis. Row 3: A. Pileggi, J. Speer, P. Anderson, R. Davidson, J. Hilbert, G. Irons, R. Keuch, R. Wise, J. Prichard, W. Leonard. Row 4: R. Phillips, A. Alley, L. Gobrecht, D. Due, R. Morgan, R. Sheppard, J. Schwerdtle, W. Comly, C. Craig, A. Alley, S. Alley. Row 5: R. Murray, W. Thompson, G. Knox, T. Kreyling, P. Replogle, J. Hudson, F. Hanby, T. Hoffman, S. Hunt, R. Krischker, W. Fish, A. Kuprijanow, J. Mackie.



Alpha Chi Rho



First Row: H. Sachs, H. Kline, S. Ritt, E. Weiss, G. Scott, E. Bermas, J. Weinstein, N. Kranzdorf, M. Matz, R. Cohen, R. Allman, R. Freedman. *Second Row:* A. Kress, M. Stomfeld, D. Brilliant, A. Fisk, E. Goldman, R. Klein, E. Rappaport, J. Ecker, S. Epstein, G. Kaplan, M. Rosen, P. Shertz, M. Levitt, R. Schwartz, B. Mendelsohn, B. Spangenthal. *Third Row:* D. Parlin, L. Goldblatt, I. Nelson, H. Jaffe, D. Shapiro, K. Geier. *Fourth Row:* H. Hoffman, N. Aerenson, W. Chatkin, E. Newman, D. Schildhaus, H. Robbins, S. Bennett, R. Goldberg, L. Rheems, R. Miller, S. Weiss, K. Lewis, S. Roseman, D. Modiano.

Phi Epsilon Pi



Theta Chi



Row 1: W. Sherman, T. Rink, L. Steiner, R. Marta, J. Davies, Paison, R. Weed, W. Hostetter, H. Plimpton, R. Ulbricht. Row 2: R. Small, G. Stevens, D. Heller, M. Silver, R. Beard. Row 3: R. Treichler, D. Testerman, E. Lesovsky, A. Baumanis, G. Wickard. Row 4: B. Ryder, A. Bond, P. San Giacomo, J. Dudas. Row 5: L. Jones, R. Spencer, R. Cautilli, P. Orbach, J. Small, J. Schell, F. Reynolds, R. Jones, C. Brooks, E. Singer, H. Garey. Row 6: N. Lintern, P. Humer, C. Towell, P. Howe, A. McNess, F. Carney, B. Sciotto, A. Padjen.

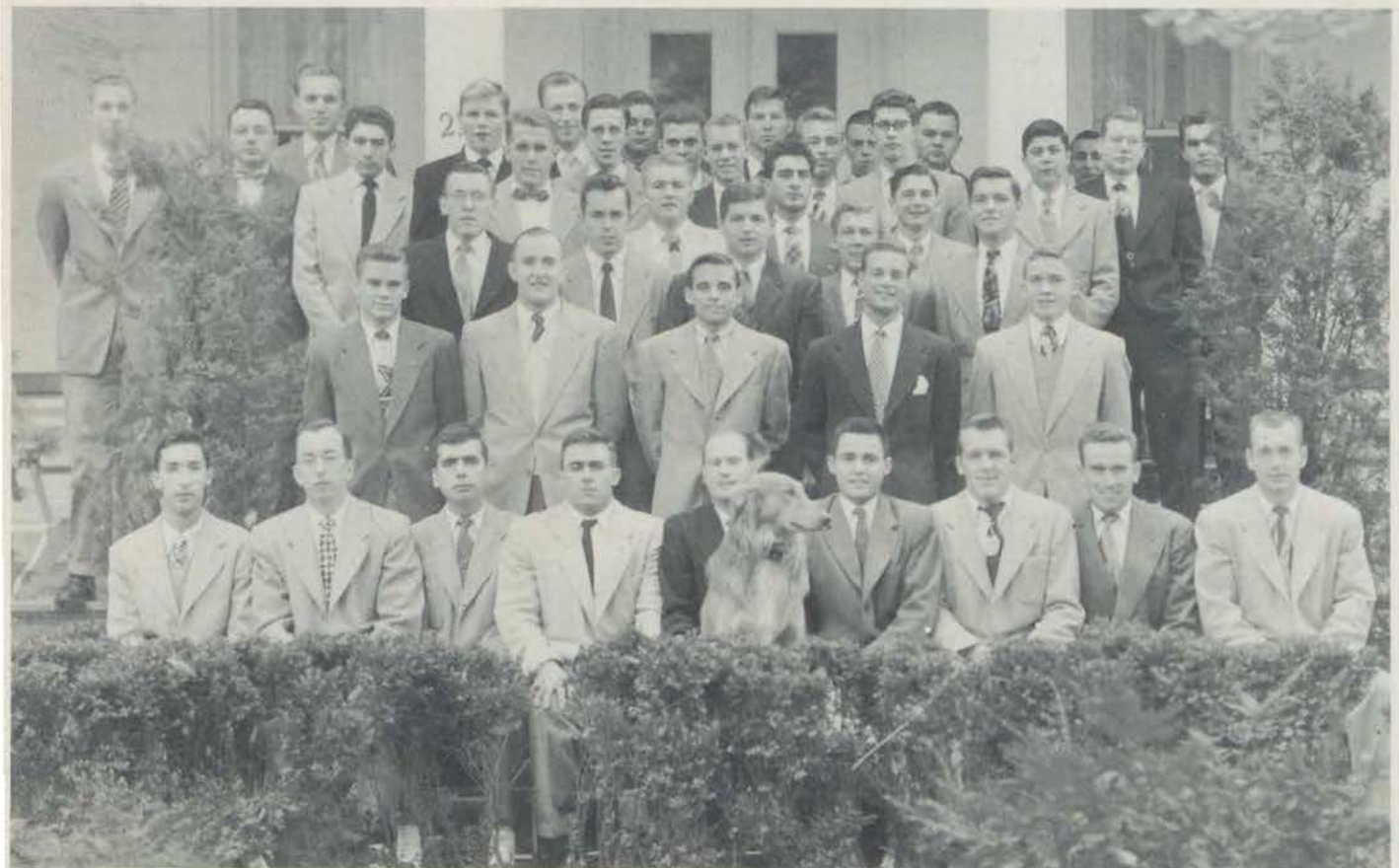



Commons Club

First Row: R. Grimm, W. Scarle, B. Benedict, R. Cable. Second Row: W. Kishi, J. Costello, A. Lauw-Zecha. Third Row: K. Smith, D. Koo. Fourth Row: J. Hursky, W. Berggren, W. Henneberger.

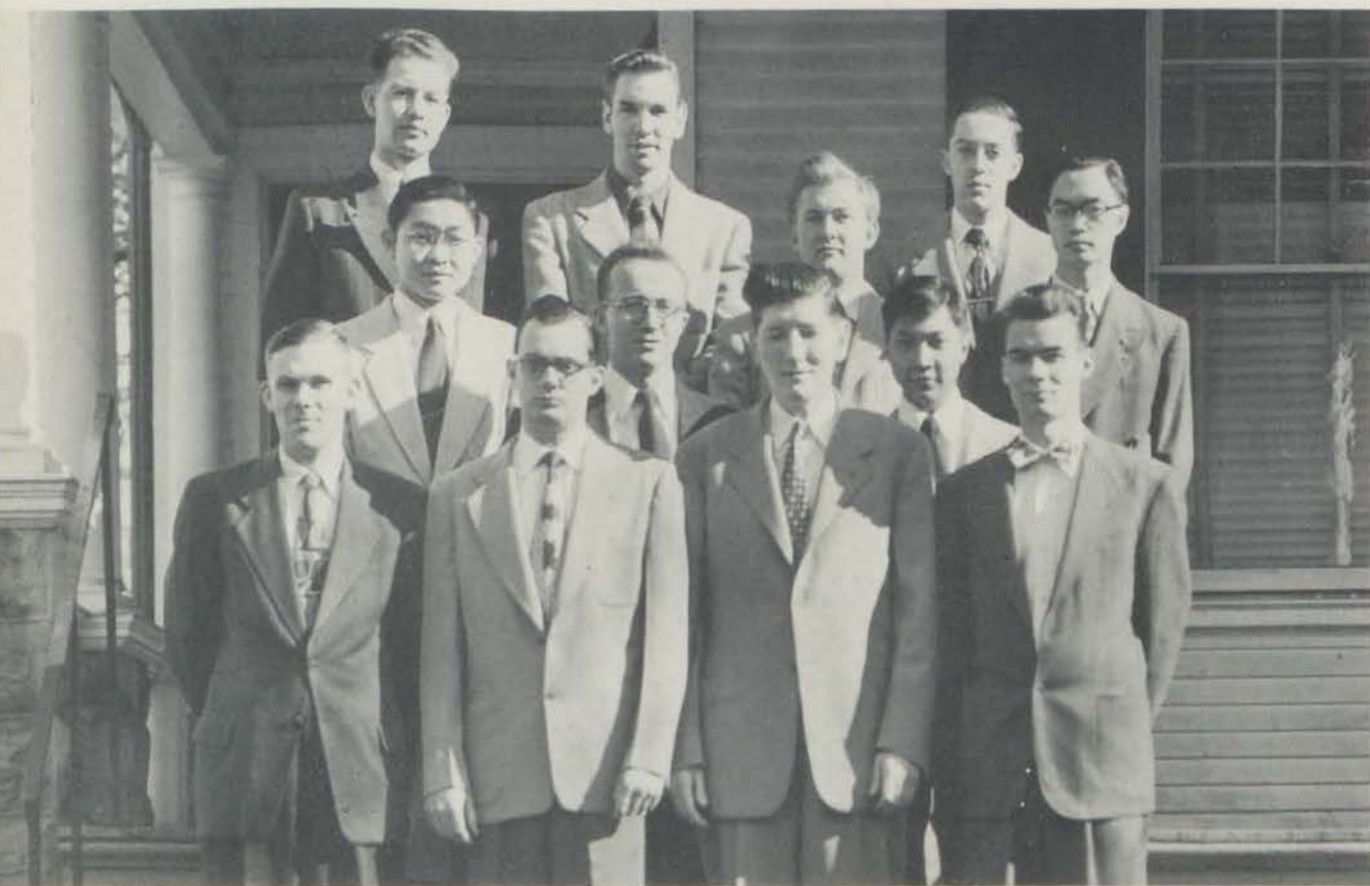

OFFICERS OF THE MEN'S FRATERNITIES

PHI KAPPA SIGMA

President RICHARD A. TREA
Vice President WILLIAM R. KINSELLA
Secretary EDWARD N. ADOURIAN, JR.
Treasurer THOMAS H. YOUNG, JR.

SIGMA ALPHA EPSILON

President ROBERT W. FARROW
Vice President GILBERT R. HOUCK
Secretary KENNETH M. QUERRY
Treasurer RICHARD J. PATTERSON

PHI KAPPA PSI

President THOMAS S. MCCREADY
Vice President KARL G. ESSL
Secretary JERRY L. COSLOW
Treasurer WILLIAM E. HOEY

KAPPA SIGMA

President ARNOLD K. WEBER, JR.
Vice President PAUL E. HAINES
Secretary LAURENCE V. RADTKE, JR.
Treasurer HAROLD E. BAUER

SIGMA CHI

President NIELS KNAKKERGAARD
Vice President THOMAS W. BARE
Secretary EDWARD J. GREENE
Treasurer GOMER W. JONES

ALPHA CHI RHO

President ROBERT L. KEUCH
Vice President WILBER J. GOBRECHT
Secretary PHILIP J. ANDERSON
Treasurer JOHN J. SHERMAN, JR.

BETA THETA PI

President ALAN BOTT
Vice President J. HAROLD RICE
Secretary CHARLES J. HERBER
Treasurer CHARLES W. NAYLOR

PHI EPSILON PI

President JERRY WEINSTEIN
Vice President EDWARD M. BERMAS
Secretary EMIL R. WEISS
Treasurer GEORGE A. SCOTT

PHI DELTA THETA

President EDWIN J. MARTIN
Vice President RALPH L. BLOCHER
Secretary HENRY C. ENGEL, JR.
Treasurer EARL V. LYNAM

THETA CHI

President JOHN B. DAVIES
Vice President ROBERT H. MARTA
Secretary LOUIS A. STEINER
Treasurer THOMAS A. RINK

COMMONS CLUB

President ALBERT C. BENEDICT
Vice President WILLIAM S. HENNEBERGER, JR.
Secretary WILLIAM Y. KISHI
Treasurer ROBERT L. CABLE





Row 1: M. Myers, M. Cullen, A. Bala, J. McConnell, J. Owen, G. Simmons, L. Masens, B. Binning, S. Marquardt, C. Snyder, J. Herr, S. Epley. Row 2: J. Yoshizaki, J. Cappello, A. Barnard, M. Kurtz, J. Hubbard, M. Unger, J. Ingham, N. Foster, M. E. Peterson, E. Fair, E. Peck, J. Rowe, E. Keller. Row 3: C. Thomas, F. Rombach, F. Holt, J. Jacques, R. Halberstadt, M. Kirkpatrick, P. Ingham, D. Dykstra, A. Prescott, M. Smith, S. Ritter, A. Hollister, P. Kunst, N. Knight. Row 4: M. Jordan, E. Bishop, B. Winey, R. McCoid, S. Chace, S. Ruggles, R. Conrad, R. Simmons, P. Haddock.

Pi Beta Phi



Chi Omega



Row 1: P. Kort-Kamp, B. Carlbom, V. Alfred, H. Plant, P. Lamont, J. Weaver, K. Williamson, K. Kilpatrick, D. Stewart, K. Gleim, P. J. Sayes, G. Albright, M. Chambers, E. Barclay, M. Brew, J. Gallagher. Row 2: J. DeLong, G. Bruce, P. Ketels, J. Smith, J. Thompson, E. Hendrickson, H. Gilmore, M. McLaughlin, J. Harvey, N. MacKerell, M. Myers, L. Floyd, L. Rein, E. McCarthy, R. Lamont, P. Anderson, V. Gwynn. Row 3: E. Hollinger, C. Donahue, N. Ives, A. Winett, J. Myers, C. Blackman, J. Caldwell, J. Kressler, L. Skow, J. Trier, L. Cox, R. Sanderson, B. Minnick, C. Bonwit, H. Mercer, O. Rice, N. Boyd.





Phi Mu

Row 1: M. Gibson, P. Hood, N. Banfield, L. Hauer, J. Lloyd, V. Platt, E. Fosnacht, R. Smith, M. Luckenbill, L. Haslam, M. Heymann, C. Chares, B. Zinck, C. Spangenburg, C. Shortlidge, E. Swain. Row 2: J. Clouse, A. Hamer, J. Leavitt, H. Mohler, J. Coslett, B. Gail, M. Irwin, B. Fox, A. Bell, E. Kletzien, M. Whitaker, D. Boys, C. McDowell, J. Good, E. Pocius, A. Davey, J. Izatt, B. Brennfleck, A. Trochelman, E. Glass, A. Regan. Row 3: E. Osler, F. Leister, L. Forbes, G. Phillips, R. Costenbader, J. Smedley, S. Husted, B. Wullschleger, L. Oberholtzer, L. Howard, J. Chandler, A. Houck, B. Wise, A. Smith, B. Hutchins, J. Neilson, A. Eckenroth, E. Bean, J. Burdick, E. Cooke.





First Row: L. Mixell, J. Imler, V. Minich, J. Derbyshire, P. Bradley, A. Ridgely, F. Williams, E. Parker, J. Wagner, R. Pritchard, S. Bernard, S. Kingston. *Second Row:* R. Dye, D. Archibald, J. Helsel, B. Burket, E. Tivney, E. Will, M. Beuchner, S. Hutton, N. Richards, B. Mitchell, B. Tough, C. Shaw, M. Christensen, G. Morgan, D. Hamstead, B. Majeski. *Third Row:* H. Gorham, J. McAnally, E. Shelley, B. Mattas, J. Baldauf, A. Kinney, S. Holland, J. Keith, B. Levine, J. Gettig, K. Meyer, M. Weis, B. Hoyle, E. Sciotto, W. Hatter, B. Warren.



Zeta Tau Alpha



First Row: N. Izawa, R. Gordon, S. Saul, N. Cressman, E. Baumeister, P. Stambaugh. Second Row: B. Diehl, N. Sherman, J. Roulette, L. Hurd, C. Pinney, V. Radonich, S. Whitmoyer.

Independent Women



OFFICERS OF THE WOMEN'S FRATERNITIES

PI BETA PHI

President JOYCE C. INGHAM
Vice President NANCY M. FOSTER
Secretary MARY ELIZABETH PETERSON
Treasurer MARILYN J. UNGER

PHI MU

President MARIANNE M. LUCKENBILL
Vice President ELIZABETH B. HASLAM
Secretary ELIZABETH A. FOSNOCHT
Treasurer RACHEL A. SMITH

CHI OMEGA

President DIANE M. STEWART
Vice President MARY K. GLEIM
Secretary KATHRYN M. KILPATRICK
Treasurer KATHRYN WILLIAMSON

ZETA TAU ALPHA

President AUDREY M. RIDGELY
Vice President FLORENCE M. WILLIAMS
Secretary D. ELIZABETH PARKER
Treasurer PATRICIA A. BRADLEY



Fraternally Yours

. . . For courage mounteth



The board of experts.



Devils' one-two punch.



MR. DICKINSON

Athletics

with occasion

While Dickinson College does not emphasize athletics, its well-rounded program of intercollegiate sports gives ample opportunity for many college men to participate in athletic competition. Among the various groups competing as representatives of the College are the football, basketball, baseball, lacrosse, swimming, track, golf and tennis teams. Intercollegiate sports find Dickinson engaging in contests with more than twenty colleges and universities throughout the eastern part of the country. For those men who are not members of a varsity team, there is a well planned interfraternity program which gives opportunity to almost every man in the College to participate in some form of athletics.

Let's fire their spirit.



FOOTBALL



The hidden ball play!

Down the field!

THE 1951 FOOTBALL SEASON at Dickinson brought both thrills and disappointments to the team's followers as the Red Devils closed out the season with a record of three wins and five losses. It was the squad's second term under Coach Frank Maze and his assistants, Ben Coren and John Steckbeck.

While the Devils played hard and spirited football, they were repeatedly outmanned by the heavier, more experienced teams which they faced. Throughout the season the work of the Maze defensive unit was particularly outstanding, even in losing causes, as they frequently stopped enemy thrusts at the Red and White goal line; however, in many cases it was the aerial game of the opposing eleven that proved disastrous. The offensive platoon blew hot and cold as the Devil's varied T-attack met with success and failure against a variety of defensive patterns. In the course of the season the Mazemen were plagued by the injuries to some of the more valuable performers, such as end Harkness, quarterback Kertland, and center Placey. Several other men were also sidelined for a number of games.





First Row: G. Slingland, C. Jablonski, N. Kranzdorf, R. W. Jones, W. Gobrecht, D. Williams, S. Harkness, O. Kertland, J. Smith, R. Marta, Frank Maze—*Coach. Second Row:* R. Miller, E. Adourian, W. Munns, P. Tarr, J. Whittemore, R. Nard, T. Cherneskie, G. Haney, R. Phillips, E. Martin, Ben Coren—*Coach. Third Row:* R. Gasull, B. Sciotto, R. L. Jones, D. Bush, G. Gill, J. Kunda,

R. Johe, A. Padjen, R. Goldberg, H. Hostetter, John Steckbeck—*Coach. Fourth Row:* R. Placey, R. DiGuardi, R. Morris, D. Orback, N. Harshaw, G. Mauro, D. San Giacomo, A. Bond, J. Mayo, H. Adler, G. Stevens—*Manager. Fifth Row:* G. DePasquale, J. Fuller, G. Steger, K. High, J. King, J. Yoder, D. Theall, P. Hough, R. Ulbricht.

A sadness that comes with the end of every football season is the departure of the seniors through graduation which this year will remove eleven stellar players from the squad. The line will be hardest hit for such regulars as ends Marta and Ulbricht, tackles Hostetter and Martin, guards Williams, Kranzdorf and DePasquale as well as the aforementioned Harkness, Kertland and Placey have meant much to Dickinson's football fortunes. This is particularly true of the loss of halfback Gobrecht whose gridiron feats at Dickinson during the past four years will be hard to match and long remembered.

A bright note for the future was sounded by the otherwise disheartening injuries for they enabled many underclassmen to gain much needed experience. DiGuardi capably filled in as T-quarterback while Sciotto, Smith, Christy and Gasull performed well in the ball carrying department and Padjen, Jones, Slingland and Harshaw bolstered the defensive backfield. In the line ends Johe, Mauro, and Terry flanked such fine performers as Morris, Adourian, Tarr, Jones, Orbach and Kunda. The bruising play of sophomore line-backers Haney and Bush was outstanding all season. These are the men who will form the nucleus of Dickinson elevens in the next few years.

Gobie snares an aerial.



This is the play.



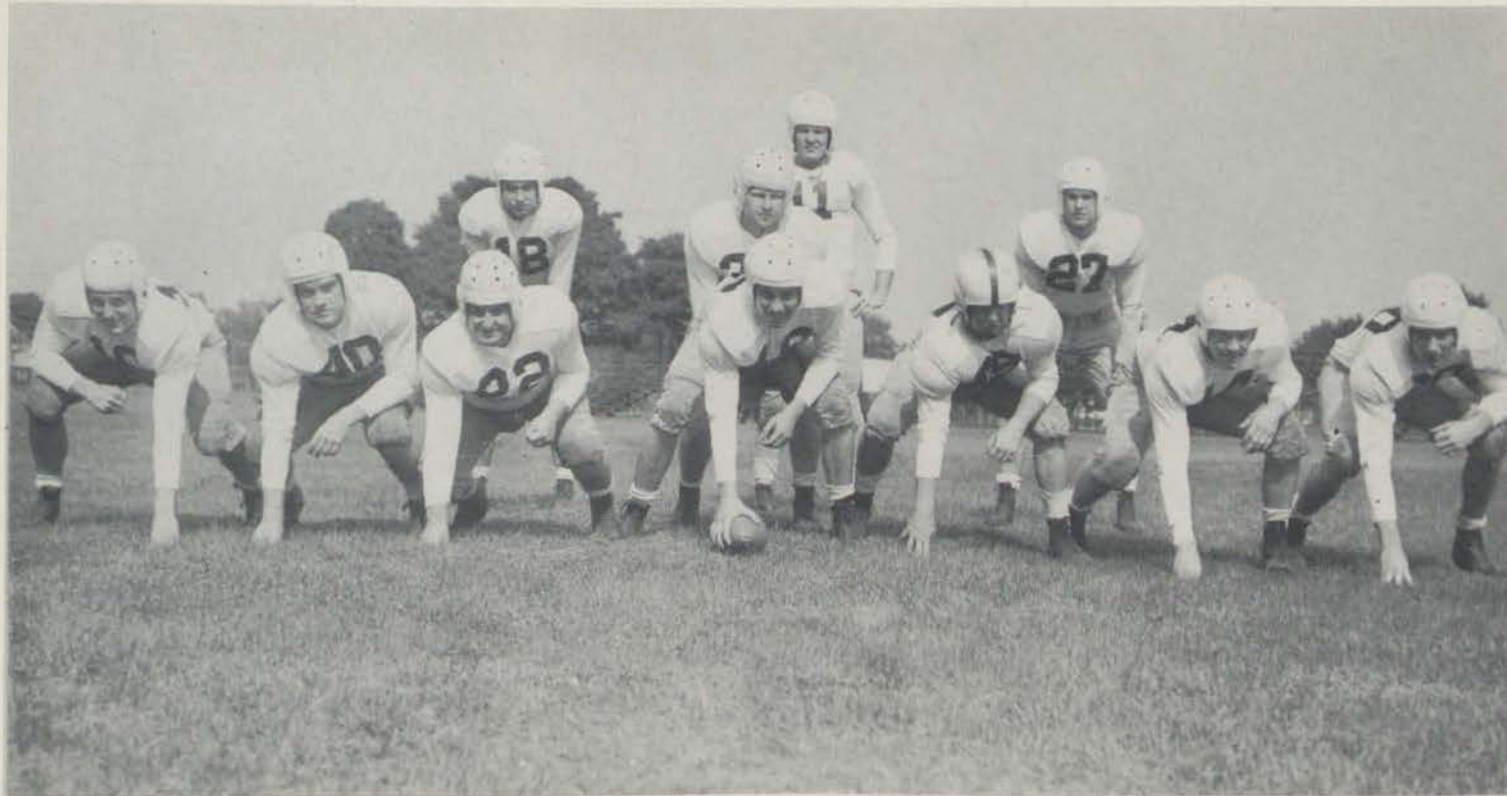

Rarin' to go.



One that didn't work.

TRINITY 27

DICKINSON 7

Dickinson opened its 1951 season at Hartford, Connecticut, where the Red and White gridders met defeat at the hands of a strong Trinity College eleven. A leading factor in the Trinity victory was the work of their fine halfback, Bill Goralski, who led his team's offensive surges by tallying two of their four touchdowns, one a ninety-six yard return of the opening kickoff. Dickinson's offensive on the other hand could not get rolling against the tough Trinity defense. In the final stanza it was a Kertland-to-Jablonski pass for a touchdown and Kertland's conversion that accounted for Dickinson's scoring effort for the day.

FRANKLIN AND MARSHALL 27

DICKINSON 6

Dickinson's second game of the season pitted them against a big, tough Franklin and Marshall team and saw them come out of the contest on the short end of a 27-6 score. The power-packed Diplomat squad capitalized on every break as they turned pass interceptions and fumbles into touchdowns to accumulate a decisive three touchdown lead at half time. In the third period, following a fifty-five yard pass to Johe, Gobrecht uncorked another aerial to Jablonski in the end zone for the Red Devils only score of the game. The fourth quarter saw F.&M. put on another sustained drive which covered seventy-eight yards to add their final touchdown and end the game's scoring.

Where's the ball?





The strategy board.

The Devils' offensive threats.

DICKINSON 21

URSINUS 0

The Red and White chalked up its first victory of the year at the expense of the Ursinus Bears as a large Parent's Day crowd looked on. Dickinson broke into the scoring column late in the first period when Kertland flipped a short pass to Gobrecht in the end zone and then followed up with the first of his three successful placements. Ursinus then made its only serious scoring threat of the day as it marched seventy-five yards only to be thwarted by a tough Red Devil defense on the two yard line. Late in the second quarter a Kertland pass to Johe accounted for Dickinson's second tally on a play that covered thirty-five yards. The final touchdown of the game came in the last stanza as Gobrecht crashed over from five yards out, climaxing an eighty-two yard drive.

The last defender.

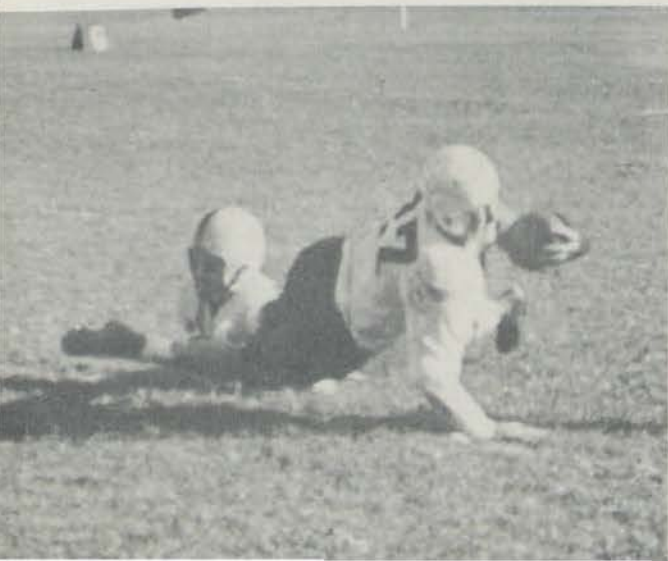

WESTERN MARYLAND 32

DICKINSON 12

Western Maryland's undefeated and untied football team came to Biddle Field on October 20th and proved more than a match for the Big Red as it kept its perfect record intact behind a 32-12 score. The Red Devils were unable to cope with the Green Terrors' big line and hard-running backs who scored almost at will to build up a 32-6 lead before the whistle sounded to end the third quarter. Dickinson scored its first touchdown in the second period when DeGuardi passed to Gobrecht after a drive that started on the Devils' twenty. The Red and White's other score was registered in the last quarter when Terry took a twelve-yard aerial in the end zone from Gobrecht.

The end of the line.



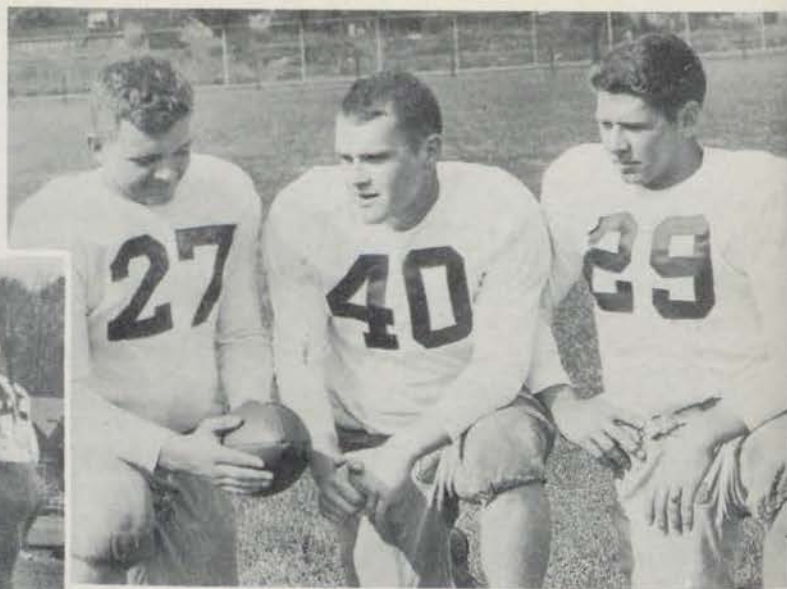

Bulwarks of the defense.

No gain.

DICKINSON 13

DREXEL 8

A large crowd of students and "old grads" congregated in Philadelphia to see the Red Devils upset Drexel, 13-8. Fine play by the Dickinson defensive platoon held the high-flying Dragons to a 6-0 half-time lead. A Drexel safety in the third quarter ended their dominance, for at this point the Red and White exploded for two quick touchdowns. After a pass from Kertland to Gobrecht netted sixty-five yards, Gobrecht skirted end to register the touchdown and Kertland kicked the point. Before the fans had settled down again, Bob Jones took a Drexel punt and raced seventy-five yards to score the touchdown which proved to be the margin of victory.

GETTYSBURG 34

DICKINSON 7

In the annual clash for the "Old Oaken Bucket" the Gettysburg College gridders completely outplayed Dickinson as they rolled to a 34-7 victory. The Bullets made two long drives in the opening period to take a 13-0 lead at the quarter. The second quarter was largely a kicking duel with neither team scoring. Gobrecht got several good punts off in this quarter despite the strong wind. Gettysburg began to move again after the half-time intermission, and when the clock showed the end of the third period they led by a 34-0 score. Dickinson scored its only touchdown in the final twelve minutes on a pass from DiGuardi to Johe after the Red and White had marched seventy-five yards.

That's all, brother!





Gallop in' Gator.



Ground Action

DICKINSON 31

ALLEGHENY 13

The final game of the '51 season saw Dickinson's football team play one of its finest games as they rolled to an easy victory over Allegheny. It was a game marked by rugged team play and all out spirit. The Golden 'Gators took an early lead before the Red Devil offense began to move. Wib Gobrecht, Dickinson's outstanding halfback for the past three seasons, led the Red and White touchdown march as he crossed that last chalk-line three times. The fourth quarter provided an impressive preview of years to come, as Coach Maze watched his freshman and sophomores drive to the final touchdown of the afternoon.

Bull's-eye!



JOHNS HOPKINS 34

DICKINSON 13

A Homecoming crowd of three thousand people saw an inspired Red Devil team take an early lead over Johns Hopkins before faltering and falling to the favored Blue Jays. Hopkins took the opening kickoff and rolled seventy-three yards for the initial score, but Dickinson bounced back three plays later as Jack Smith, on the first of his two long jaunts, raced seventy-five yards to a touchdown. The remainder of the first half was highlighted by the Mazemen's fine defensive play and Gobrecht's punting. Shortly after returning the second half kickoff eighty yards, Smith bucked over to give the Devils a 13-7 lead. But that was the end, for on the ensuing kickoff the Blue Jays' Semler galloped ninety yards to pay dirt, and the Hopkins team began a parade of touchdowns that insured their victory.

Basketball

WITH A NUCLEUS OF THREE starters from the 1950-51 team, Johnny Hopper made his debut as a coach at the school where he made so great a name for himself as a player. The season record of one win and eighteen losses is not a true picture of the team's caliber, as the competition was well above average. The high spot of the season, besides the one victory, was the outstanding scoring of senior Richard Zilling. In his final year as a Red Devil dribbler, Zilling broke the record for the most points scored in three years—941, and also set a record for scoring more than three hundred points for three consecutive years.

The season opener was played at the Alumni Gym before a crowd which was rooting for a good start for the new season. After holding the visiting Lions from Albright for three quarters, the Devils tired and lost by a 60-45 count.

The sharp shooting of two freshmen from Lebanon Valley spelled defeat for the Dickinson five as they dropped an 82-62 decision. Artie Press led his Western Maryland teammates to Carlisle for the next encounter, and his scoring led his club to a narrow 74-70 victory. After the Christmas



JOHN HOPPER

lay-off the giants from Franklin and Marshall were next to invade the Alumni Gymnasium, and they set a new floor scoring record in taking home a 104-86 win, despite Zilling's 34 point effort. An inspired Dickinson five went on the floor at Juniata but were beaten 86-84 by a set shot in the last second of play.

A highly rated Wagner club was the next visitor to the Red Devil's playground and returned to New York with a 77-54 victory under their belt. Nationally ranked Penn State led by All-State Jesse Arnelle dropped the cagers by an 89-45 count. The next game pitted the victory hungry Red Devils



Suspense!

The big stretch





Will he score?



against Elizabethtown and they played inspired ball for three quarters before falling before a scoring onslaught led by Ed Brunner, losing 68-53. The quintet then traveled to Gettysburg in the second of the Little Three games. A red-hot Bullet outfit ran the dribblers into the floor in running away with a 97-65 win.

The annual road trip once more proved disastrous as the Vikings from Upsala took advantage of a first quarter let-up to take a 72-66 decision from the Red Devils. The next evening a "Scandel weakened" City College five outplayed the boys

Standing: T. Young, R. Johe, R. Zilling, W. Kinsella, R. Miller, R. Verano. *Kneeling:* E. Richards, W. Gobrecht, S. Chin, W. Stark, R. Beaver





And no wings!



Anybody's ball



from Carlisle in the first half and coasted to an 87-49 victory.

Back at home, the cagers played host to a red-hot Lebanon Valley five, and once more the sharp shooting of Landa and Finkelstein spelled defeat, this time by a 69-52 margin. Travelling down to the Lancaster Armory, the Red and White came back on the short end of a 94-64 score after courageously holding F & M to a 37-34 half-time edge. The boys from Gettysburg, led by George Hare's twenty points, knew they were in a ball game for three quarters before they drew ahead and won 68-51.

In the top game of the year for the victory starved Devils, the dribblers outfought and outplayed a spirited Susquehanna outfit for the single victory of the season. Dick Zilling led the scoring parade with twenty-five counters. Another trip to the same vicinity proved disastrous to the Red Devils as Marty McKibben led the Bisons from Bucknell to a 98-70 win. The next evening the cagers from Elizabethtown were entertained by the Redmen. In an exciting, closely fought affair, the E-towners edged the Dickinsonians by a 71-62

count.

The most exciting game of the year saw the Devils pitted against Johns Hopkins. After a groggy first half, the Devils caught fire in the third quarter and narrowed the Hopkins' lead to 56-54. In the closely contested last period, the two teams traded field goals and it was only a last second foul conversion that put the cagers down to defeat, 74-73. In the last game of the season the D'son squad travelled to Reading to take on the much improved Albright Lions. Led by captain Gerry Potts' record breaking 42 points, the Lions rolled to a 108-60 victory.



A Zilling special

powerful Gettysburg club whose superior height and reserve strength were the deciding factors in both ball games.

In picking out single games, the little cagers reached their peak in a 91-35 win over Western Maryland. An overtime rally was necessary to pull out a 59-57 triumph over the visitors from York Junior College. The first taste of defeat for the little Devils came from the hands of Elizabethtown by a 46-45 count. After the Redmen had led during most of the game, the E-towners put on a spectacular rally to sew up the triumph. Against Bucknell the cagers pulled up to within one point of the victors only to lose by 59-58. Seeking revenge for their first defeat, the Overholtmen stormed to a 54-53 victory over Elizabethtown. The last game of the season saw the little Devils travelling to Reading to take

THE JUNIOR RED DEVILS once again under the tutelage of Wes Overholt concluded a successful season by winning eleven of their eighteen games. Starting the season on a high note, the JV's won their first seven contests. After a slump of six losses, the little Devils came up strong in the finish to win the last four. The Overholtmen defeated every team on the schedule at least once, except the



The aging veterans

Stark goes for two!



Trouble for the home team

SUMMARY

| | Opponents | Dickinson |
|--------------------------------|-----------|-----------|
| Albright | 60 | 45 |
| Lebanon Valley | 82 | 62 |
| Western Maryland | 74 | 70 |
| Franklin and Marshall | 104 | 86 |
| Juniata | 86 | 84 |
| Wagner | 77 | 54 |
| Penn State | 89 | 45 |
| Elizabethtown | 68 | 53 |
| Gettysburg | 97 | 65 |
| Upsala | 72 | 66 |
| City College of New York | 87 | 49 |
| Lebanon Valley | 69 | 52 |
| Franklin and Marshall | 94 | 64 |
| Gettysburg | 68 | 51 |
| Susquehanna | 61 | 63 |
| Bucknell | 98 | 70 |
| Elizabethtown | 71 | 62 |
| Johns Hopkins | 74 | 73 |
| Albright | 108 | 60 |



on Albright. They trailed during three quarters of the contest, and only a rousing rally enabled the dribblers to emerge victorious 42-39.

In the scoring department, Neil Graham, the big 6'5" center, took honors with his 167 markers in eighteen games. Next came Lee Huber who, despite his time with the varsity, scored 148 points for an average of slightly under 10 points per game. Others scoring over the one hundred mark

were Johnny Dudas, Bud Harris and Gerry Steger. These five, with much help from the reserve strength of Harry Hanley, Sid Kline, Jack Perkner, Joe Evans, and Frank Poore, made up the club which Wes Overholt led to a very impressive record. This freshman team, combined with the sophomores and freshmen who saw action with the varsity this year, should prove to be a fine nucleus for a varsity team of some note in the next few years.



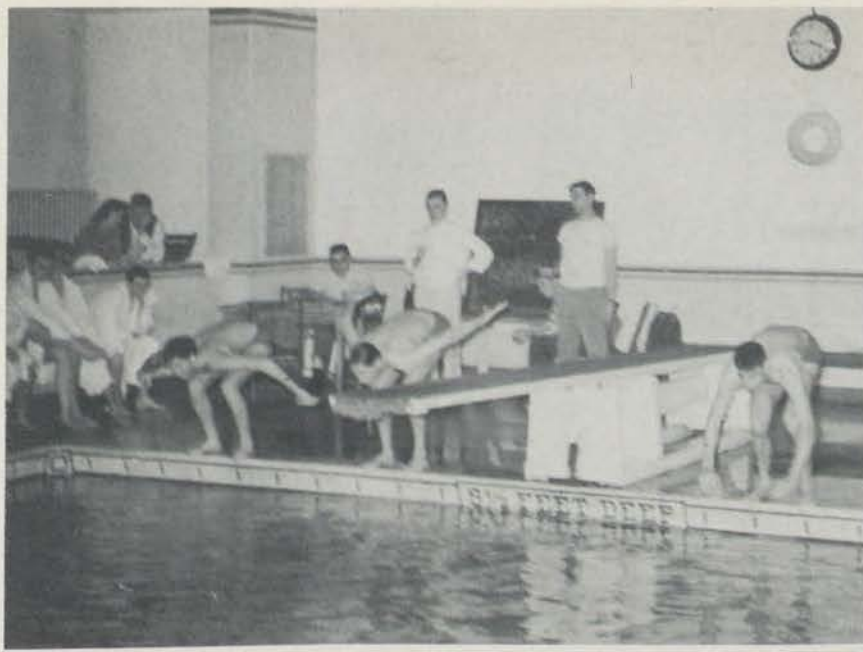

SPORT SCOPE



Men's Intramurals



The winning volleyball team of PHI
KAPPA PSI

KAPPA SIGMA—Champions in *foot-*
ball





The PHI PSIS swam to victory



The possessors of the basketball trophy—PHI KAPPA SIGMA



Women's Intramurals



Class of 1953 wins hockey again.



Zeta run ended by winning basketball combination of Phi Mu.



Again those Sophs are on top in class basketball standings.



THE WOMEN'S ATHLETIC ASSOCIATION is the organization which plans the women's athletic program. This council consists of three seniors, three juniors, and two sophomores who are elected by their respective classes. The faculty advisers of the W.A.A. are the physical education director and the Dean of Women.

Some of the duties of the Women's Athletic Association are to provide for the election of the team captains and managers, to provide the schedules for the teams, and to keep a record of points for every participant in the various women's sports. At the end of the year an athletic banquet is held, at which time awards are presented. The four junior girls who have accumulated the highest number of points for participation in sports receive Junior Blazers.



WOMEN'S ATHLETIC ASSOCIATION
First Row: D. Dykstra, A. Ridgely, J. Yoshizaki. Second Row: R. Smith, J. Smith, P. Hood, Missing: L. Mixell and E. Middleton.

President AUDREY M. RIDGELY
Vice President ELIZABETH K. MIDDLETON
Secretary-Treasurer DOROTHY L. DYKSTRA

During the past twenty-nine years, the women's athletic program at Dickinson has been considerably increased. It now includes compulsory instruction for freshmen and sophomore girls, courses in lifesaving, two inter-fraternity sports and six inter-class sports.



Sophomore amazons cop volleyball cup.



The Junior Blazers were won this year by Audrey Ridgely, Louise Mixell, Emily Peck, and Rachel Smith. These girls have been active in all sports since their freshman year.

The Blazer wearers—E. Peck, R. Smith, L. Mixell, A. Ridgely.



Doest thou think . . . there shall



Here it comes, Dotty!



Musical comedy 11—12.



Good-bye, Julius!

Features

be no more cakes and ale?

The feature section in this issue of the *Microcosm* is different from that of previous years. Instead of just presenting the most beautiful girls at Dickinson, the staff this year decided to have a section in the yearbook that would depict the most outstanding social events of the year. We have therefore chosen five events that we feel are representative of Dickinson's social life. In the pages that follow are pictures and short articles that summarize these "big weekends." When you look over this section of the book, we hope many wonderful memories will come to your mind.

Only at the Pan-Hell Costume Ball would you find this odd assortment.



Homecoming



The die is cast—and the Crows win

Go! Let's give a yell for Dickinson, go!



Old home week



THE FIRST BIG ALL-COLLEGE event of the year was Homecoming, bigger than ever this year with hundreds of alumni in town to renew old friendships. The weekend got under way with a pep rally on Friday night, followed by open houses at the fraternities. Saturday morning found almost every Dickinsonian touring the campus to observe the displays. An alumni luncheon preceded the Dickinson-Johns Hopkins game. Next came the President's reception and then fraternity dinners. The weekend was climaxed by the Homecoming Dance.



The prize-winning skit of Phi Mu— "Sonia in Dickinson Land"

Christmas

The Christmas season at Dickinson started with parties given by fraternities and by Pan-Hellenic for the benefit of underprivileged children in Carlisle. These were followed on December 14 with the choir's presentation of "Bethlehem."

Alpha Psi Omega's Coventry Nativity Play was given the next Sunday and was followed by carolling. Over a hundred students were in this group which later gathered at the Phi Delta Theta house for hot chocolate, cookies, and more singing.

The night before vacation the Doll Dance was held and the prize for the best skit was awarded to Phi Mu.



The true Christmas spirit of sharing—the Phi Delta—Zeta party for underprivileged children.



The appearance of the Christmas angel climaxed the Pi Phi skit.

Mid-Winter Ball

February 15 was the date of the Mid-Winter Ball, one of Dickinson's most successful dances in recent years. The music, provided by Buddy Williams and his Orchestra, was good, and the crowd was large. The new queen—our Campus Sweetheart—who was crowned during the evening was Peg Chambers, and her maid of honor, Ann Barnard. Nine other girls, each chosen by a men's fraternity, composed the court. On Saturday evening open houses were held in each fraternity.



Long live the queen!

Dickinson's loveliest coeds





Of course you're there—keep looking!

To the victors belong the spoils.



I-F Weekend

Inter-Fraternity Weekend was held at Dickinson this year from March 14 to 16. This annual event is the high point on the social calendar in the weeks between the Mid-Winter Ball and the Spring Formal.

Events got under way on Friday evening when each fraternity gave a skit in the Alumni Gym. The judges awarded the prize for the best of these skits to Theta Chi who presented a take-off on Joseph Priestley day.

On Saturday evening, Reggie Childs furnished the music for the Inter-Fraternity Dance.



Let's get together; let's have some fun!

Follies

She's Cleo, Queen for a Day



Julie-pooch

Following the pace set by the Follies' shows of the past three years, this year's production was another smash hit. "The Sphinx Winx" was a hilarious farce about the enchanted "Land of the Nile" when Cleopatra reigned as queen. It mixed her romantic ventures with Mark Antony with the uncovering of a tax scandal which involved the queen's disposed lover, Julius Caesar.

An excellent book, written by Bob Keuch, Bob High, and Phil Capice, and 18 original songs composed by Ken Hitchner and Ham Neely combined to make "The Sphinx Winx" an outstanding show.



Top hat, white tie, and tails

Your guess is as good as mine!

Formals and Fun



Hit it, Jay!

Reggie Childs straight from New York.



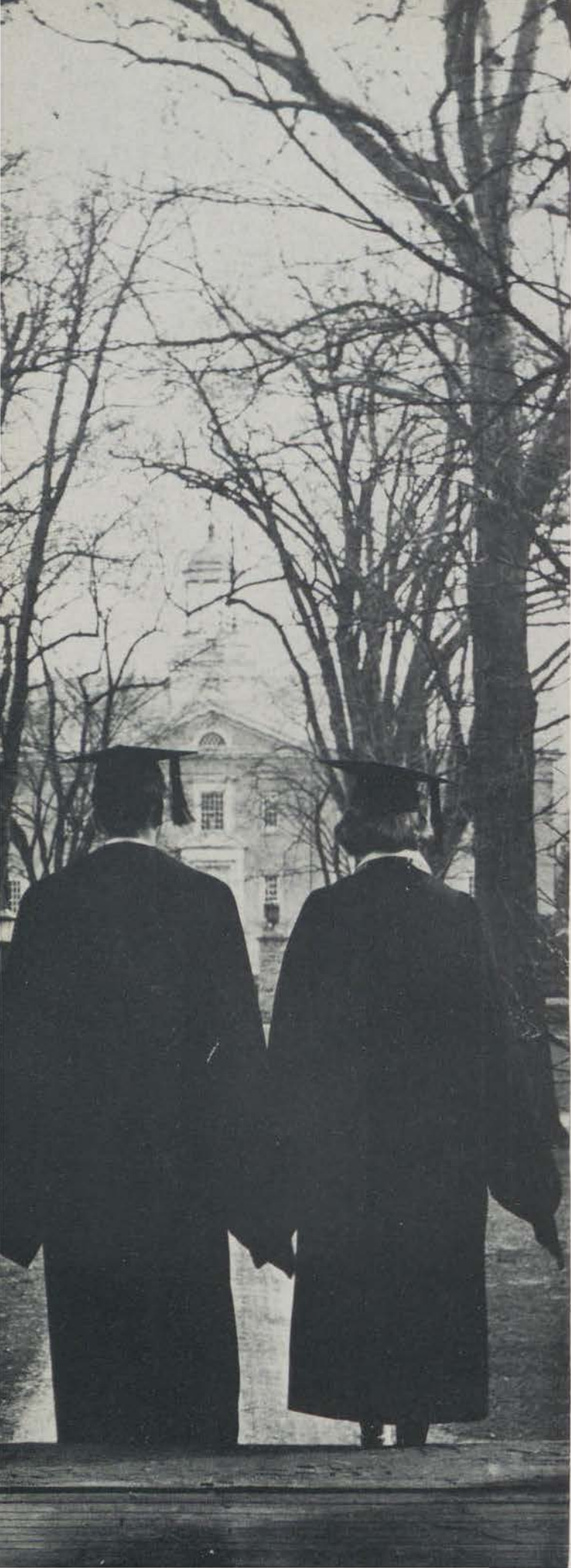

*Now
for a while*

FAREWELL

*WITH THIS symbolic picture
of seniors in cap and gown
leaving the college,
we bring to a close this year's edition
of the MICROCOSM.*

*We hope these pages will furnish
a permanent record that
will always be of interest
to every Dickinsonian.*



POTTEIGER COMPANY, Inc.



BUILDERS
of
NEW RESIDENT HALL
FOR
WOMEN



INSURANCE

NOTARY PUBLIC

JOHN M. PLOUGH

Agents for
DICKINSON STUDENT ACCIDENT
POLICY

22 Market House Avenue
CARLISLE, PENNSYLVANIA

**STAMBAUGH'S
DAIRY**

QUALITY MILK AND
ICE CREAM

118 West North Street

Phone 40

FARMERS TRUST COMPANY

CARLISLE, PENNSYLVANIA

Member Federal Deposit Insurance Corporation



COMMERCIAL BANKING

and

TRUST BUSINESS

hope you've enjoyed
reading
our
complimentary
copy
of
"mademoiselle"
in the dorms
.
.
wearing
our clothes

**the
hub**
23 N. Hanover

**KOHR'S
LUNCHEONETTE**

156 West High

CARLISLE, PENNSYLVANIA

EDWARD N. ADOURIAN, Inc.

REALTOR



BROKERAGE - INVESTMENT

MANAGEMENT



3714 Walnut Street

PHILADELPHIA 4, PA.

MOLLY PITCHER

and

JAMES WILSON

HOTELS, Inc.



LESLIE V. BENTLEY

President

Phone 374

BAKER & GUSSMAN

PRINTERS

16 North Pitt Street

CARLISLE, PENNSYLVANIA

SLATER SYSTEM



FOOD SERVICE MANAGEMENT

SERVING THE STUDENTS AT

DICKINSON COLLEGE



General Offices

Lombard at 25

PHILADELPHIA 46, PA.

LUTZ-HOFFMAN

FUNERAL

HOME

COMPLIMENTS

OF

THE SADIE DRESS SHOP

26 N. Hanover Street

CARLISLE, PENNSYLVANIA

SUNDAES

SODA

CARLISLE'S FINEST

READ'S ICE CREAM SHOP

Phone 1606

MILK SHAKES

NOVELTIES

Compliments of

CARLISLE DEPOSIT BANK & TRUST COMPANY

3 North Hanover Street
CARLISLE, PENNSYLVANIA

A Sound Bank and a Modern Building
Organized 1846

Member Federal Deposit Insurance Co.

COMPLIMENTS
OF

THE TALLYHO ANTIQUÉ SHOP

West High Street
CARLISLE, PENNSYLVANIA

CARLISLE TRUST COMPANY



Member:

Federal Reserve System

Federal Deposit Insurance Co.

COCHRAN AND ALLEN, Inc.

Hardware - Giftware - Plumbing Supplies
Sporting Goods - Appliances - Power Tools

22-24-30 South Hanover Street
CARLISLE, PENNSYLVANIA

Phone 906

LIGHT'S STATIONERY

SCHOOL and OFFICE SUPPLIES

129 West High Street
CARLISLE, PENNSYLVANIA

ANY NIGHT SPENT AT

DEER LODGE

WILL BE LONG
REMEMBERED

COMPLIMENTS
OF

**HOMESTEAD
RESTAURANT**



COMPLIMENTS
OF

**FROG AND SWITCH
MANUFACTURING COMPANY**

CARLISLE, PENNSYLVANIA

BOWMAN & COMPANY

ALBERT WATSON, Prop.

CARLISLE'S LEADING DEPARTMENT STORE

The Store That Appreciates
Your Business

Shop At This Store for
Good Values

FLOWERS . . .

Always an Admirable Gift

ROBBINS BROS.

Member F.T.D.

Phone 1054-J or 31

CARLISLE

THEATRE

EARLEY'S

FURNITURE and FLOOR COVERINGS

114 North Hanover Street

L. W. BURKHOLDER

G. H. KUTZ

LeROY ROOFING COMPANY

GENERAL ROOFING and SHEETMETAL
CONTRACTORS

South 9th and Dock Streets

HARRISBURG, PENNSYLVANIA

SPEER & COMPANY

COAL

CHAMBERSBURG, PENNSYLVANIA

COMPLIMENTS

OF

THE L. P. KOOKEN COMPANY

ARCHITECT - ENGINEER

CARLISLE, PA.

COMPLIMENTS

OF

**SHULDENBERGER
FUNERAL HOME**

COMPLIMENTS

OF THE

FEMINA TAVERN

49 West High Street

C. H. MASLAND & SONS

Makers of

MASLAND BEAUTIFIED BROADLOOMS

MASLAND SPORTSMANS CLOTHES

CARLISLE, PENNA.

PHILADELPHIA, PENNA.

COMPLIMENTS
OF
THE CARLISLE BAKING COMPANY

South and Pitt Streets

CARLISLE, PENNSYLVANIA

**THE
FEDERAL EQUIPMENT
COMPANY**



Manufacturers of
POST OFFICE EQUIPMENT
SPECIAL FURNITURE
LOCK BOXES



CARLISLE, PENNSYLVANIA

WENGER'S

PRACTICAL GIFTS FOR WOMEN

WENGER'S

LADIES' ACCESSORIES

Corner N. Hanover and W. Louther Streets
CARLISLE, PENNSYLVANIA

BEETEM LUMBER CO.

LUMBER and MILLWORK

OF ALL KINDS

CARLISLE AND LEMOYNE, PA.

at DICKINSON it's

KRONENBERG'S

Everything in Campus Wear
from Sports to Formal

AFTER-SIX Tuxedos
have been popular at Dickinson
formals for many years

We Carry Full Dress and All Accessories
Free Pressing On All Suits Bought Here



J. C. PENNEY CO.

Incorporated

CARLISLE'S BUSIEST STORE

19 North Hanover Street
CARLISLE, PENNSYLVANIA

DESK LIGHTS

LEWYT CLEANERS

BILLET'S ELECTRIC SHOP

"When It's Electric Then It's Billet"

115 South Hanover Street

Phone 1080-J

CAROLINE S. CAPPIELLO

REAL ESTATE

32 West High Street
CARLISLE, PENNSYLVANIA

GEORGE R. KIESS

ASPHALT TILE

39 North Front Street
STEELTON, PENNSYLVANIA

COMPLETE MAINTENANCE SERVICE
FOR PUBLIC BUILDINGS, COLLEGES, ETC.

Makers of
EL-PEN-E-TRO

The Permanent Floor Seal for Gymnasium Floors has made Dickinson College Gym Floor the fastest and finest in the state. Treat your own floor and improve it 100 per cent. Seals the pores of the wood permanently. Keeps dirt and grease out, makes cleaning easy. Is not affected by acid, alkali, soap, etc. Rubber burns come off without leaving a trace. Estimates cheerfully given. Supervision of application by an expert. Costs less than varnish. Ask customers who use it for their opinion.

CLARKSON CHEMICAL COMPANY, Inc.

MANUFACTURING CHEMISTS

WILLIAMSPORT, PENNSYLVANIA

COMPLIMENTS

OF

A FRIEND

Established 1846

106 Years of Service

J. P. BIXLER AND SONS

HARDWARE

2 East Main Street

SPORTING GOODS

PAINTS and ENAMELS

Georges Flowers

for

BIRTHDAYS

ANNIVERSARIES

DANCES

WEDDINGS

ARE ALWAYS DISTINCTLY ARRANGED

"G" Street

Phone 26



for SMOOTH SAILING...

get together with

CAMPUS PUBLISHING

1420 WALNUT STREET
PHILADELPHIA 2, PENNSYLVANIA

LARGEST PRODUCER
OF FINE

INDIVIDUALIZED
COLLEGE AND SCHOOL
YEARBOOKS

REPRESENTATIVES SERVICING COLLEGES AND SCHOOLS FROM MAINE TO VIRGINIA

**THIS BOOK
MAY NOT BE TAKEN
FROM THE LIBRARY**

