

1  
9  
6  
4



**MICROCOSM**

THURSDAY  
ASSEMBLY

October 31

The **KΣ**  
Rhinoceros  
Roast (Bar-B-Q)

**ZTA**  
Bar-B-Q  
Sun Nov. 10  
5-7 pm  
Adams Rec. Rm.  
60¢  
Proceeds to Cerebral Palsy Fund.

YOU LOOK

NAVY



Begin a  
modern  
career

An Officer Reserve Team will be on campus to discuss your opportunities as an officer in the modern Navy. Reserve is a career. Reserve is a challenge. Reserve is a way of life.

Cultural Affairs Co.  
presents

HARRISON SAL...  
of the N.Y. Tr...  
speaking on  
COMMUNIS...

Thursday, October 31  
Bosler

JOHN SAVAGE  
~BEST CHOICE~  
TREASURER

BON

FIRE

WAY THE  
FILM AND  
DISCUSSION AT  
CONCERN  
TUESDAY  
NIGHT  
OCTOBER 15  
MEMORIAL  
HALL IN  
OLD WEST  
AT 7:00



Thank Goodness for Thanksgiving

The Mermaid  
pres

THE  
COURAGEOUS ONE

by Maxim Gorky



THE MOTOR KNIGHTS  
PRESENT A SWINGIN' SPECTACULAR • WITH  
CHA's TOM NIVEN  
— as HOST • STARRING —

IN PERSON  
MARY (U.S.)  
BONDS



EUROPE

will be the topic discussed

by  
THE Foreign Students' Forum

Wed/Oct. 30/ 8:30 PM/Memoria

# A MEETING! TO ORGANIZE

The Dickinsonian  
7: P.M. Tuesday  
MEMORIAL HALL  
Everyone Is Invited



## Foreign Student Forum

Wednesday, Oct. 30  
8:30 p.m.  
MEMORIAL HALL  
Topic: Europe  
+ Refreshments with an  
"international air."  
★ COME! ★

# BARRISTER'S BA

RANGE END COUNTRY CLUB  
SAT. NOV. 9<sup>th</sup> ... 9<sup>th</sup>

MUSIC BY  
ALPHONSO BRITT

Everyone Invited \$4.00  
SET UP PROVIDED



LEONARD BASKIN  
SCULPTOR - PRINSMAN  
Arts Award Recipient

8:00 P.M. - AWARD CEREMONY  
ILLUSTRATED ADDRESS BY MR. BASKIN  
"BASKIN AND NEWS"

9:00 P.M. - RECEPTION FOR THE ARTIST  
EXHIBITION OF RECENT PRINTS AND DRAWINGS  
In Gallery, Baskin Hall

THE DICKINSON COLLEGE ARTS AWARD  
BOSLER HALL

Thursday, October 17, 1963  
8:00 P.M.

Thursday Assembly

Prof. K.R. Nils



FOREIGN STUDENT

Broadening our

Belles Lettres Society

Seminar

Subject: <sup>The</sup> Teacher's Response  
Revelation vs. Objectivity  
With  
Dr. Secor & Dr. Gordon

At 4pm. Tues Oct 24  
Sharp Room - all invited

get together with your  
friends



at Theta Chi  
SUNDAY, NOV. 24

1-4 PM featuring:



\*\*\*  
CHICO  
BOOTY  
The Crown Prince of Rhythm & Blues  
and The FABULOUS  
FURYS

PROJECT AFRICA PRESENTS

JUDY RODGERS

SPEAKING ON HER SUMMER TRIP

SIERRA LEO

8:00 ALTHOUSE 110-1



invited  
The Fresh  
to a  
where? The Phi Delta House  
when? Saturday, Sept 28  
1963 - 4:30 PM

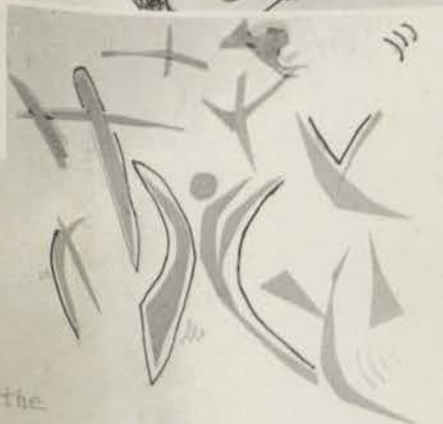

the EMPORERS play  
Friday Oct 18

THEODORE MAHN  
Executive Producer

CIRCLE-IN-THE-SQUARE  
presents  
Luigi Pirandello's  
DRAMATIC MASTERPIECE

SIX CHARACTERS  
IN SEARCH OF  
AN AUTHOR



Enhance Your Management  
THE GIBSON MANAGEMENT, INC.  
4 Ave. J. Green, Philadelphia  
111 West 57th Street, New York 19, N.Y. Columbia 5-0862

CARLISLE SENIOR HIGH SCHOOL  
OCT. 14, 1963 - 8:00 P.M.  
The Students of Dickinson College

D.C.  
378.748  
DP  
1964  
C.1

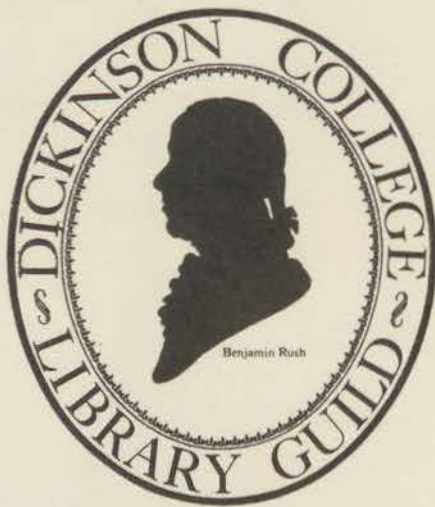

58 May 1964 gift of Dickinson Hall



WILLIAM B. LOWE

*Editor-in-Chief*

JOHN L. LEROY

*Managing Editor*

MAUREEN D. NEWTON

*Business Manager*

SALLY L. PHILLIPS

*Literary Editor*

NICHOLAS M. LANGHART

*Photography Editor*

HAROLD A. BAIR

ALLAN H. FREY

*Art Editors*

ALEXANDER FRAZIER

*Sports Editor*

ELIZABETH G. RHOADS

*Scheduling Editor*

MARILYN L. DETWEILER

*Senior Editor*

CAROL A. HEYM

*Layout Editor*

1964 MICROCOSM  
Dickinson College  
CARLISLE, PENNSYLVANIA

Aware of those flickering images which will one day remain as memories of Dickinson, we of the 1964 MICROCOSM have attempted to organize our daily impressions of campus life around a comprehensive and meaningful theme. Thus, it is with pleasure that we present to you "A Montage of Memories."

"And, when the stream  
Which overflowed the soul was passed away,  
A consciousness remained that it had left,  
Deposited upon the silent shore  
Of memory, images and precious thoughts,  
That shall now die, and cannot be destroyed."  
*William Wordsworth*





<b>DEDICATION.....</b>	<b>4</b>
<b>FACULTY AND ADMINISTRATION.....</b>	<b>14</b>
<b>ORGANIZATIONS .....</b>	<b>28</b>
<b>SOCIAL EVENTS.....</b>	<b>72</b>
<b>ATHLETICS.....</b>	<b>80</b>
<b>STUDENTS.....</b>	<b>104</b>
<b>SENIORS.....</b>	<b>154</b>



# DEDICATION

A valuable friend and advisor to the student body of Dickinson College was Alan Coutts, former Dean of Men, whose sudden death at the age of 56 was a deep shock to all who knew him.

His ability to carry out the functions of his office as Dean of Men in a warm, friendly manner made him an effective guide to all who came to him for advice. His sincere interest in each individual student enabled him to help many Dickinsonians master their problems.

Devoted to the theater and to writing, Professor Coutts was in two Broadway plays as an understudy and actor, and in more recent years has appeared occasionally with the Allenberry Players.

Author of 200 radio dramatic scripts, many one-act plays and numerous articles, Professor Coutts also contributed to "Speech Handbook" and was the author of a speech manual for the New York Telephone Company.

In his enthusiastic support of Mermaid Players productions, his position as assistant swimming coach in charge of divers, and his participation in Student Senate activities, one can glimpse the large and vital role played by Professor Coutts in the life of the Dickinson community. It is in remembrance and deep appreciation of service to Dickinson College that the student body of 1964 dedicates this yearbook to "Dean Coutts."





a friendly counselor



reviewing bid lists with the president of I.F.C.

advising a student committee





*Ginny  
Krueger*

# Miss Microcosm

Miss Microcosm of 1964 is Virginia Krueger, in whom the attributes of natural beauty, active intellect, and warm friendliness are attractively combined.

A senior biology major, Ginny has completed a college career worthy of emulation. Academic distinction is one of her many achievements. Consistently a Dean's List student, she also won the 1963 Parlan Science Scholarship.

Ginny's tapping into Wheel and Chain honorary society is evidence of her activity in another area -- service to the Dickinson community. Capacities in which she has served include secretary of Student Senate, vice-president of Chi Omega, upper-class counselor, and discussion leader during orientation. Ginny has also worked on the literary staffs of the

*Dickinsonian* and MICROCOSM, and she has been an active committee member for Follies, aquacade and Mermaid Players' productions.

Ginny's glowing loveliness has been previously recognized in many ways. She was Little Colonel of Military Ball in her freshman year, a member of the 1961 Homecoming Court, and a member of the Miss Microcosm courts for the past two years.

In the life of Dickinson College, Virginia Krueger has been both a unique and a representative coed, completely worthy of her new title, Miss Microcosm of 1964.

## MAID OF HONOR

Petite and charming, Brenda Sadler appears for the third time as Maid of Honor. A senior majoring in political science, Brenda has worked for the *Dickinsonian*, Follies, and as an officer in Phi Mu. Besides serving on the executive committee and various sub-committees of Student Senate, she was a discussion leader during orientation and an active member of the Methodist student group.

One of the most popular and attractive girls at Dickinson, Brenda has been a familiar figure in campus beauty courts throughout her four years on campus.

A black and white portrait of Brenda Sadler, a young woman with dark, wavy hair, smiling slightly. The portrait is set within a white, cloud-like shape on a green background.

Brenda  
Sadler



*Kim  
Larson*



*Cheryl  
Livingston*



*Ginny  
Sutton*



*Prill  
Hinebaugh*



*Joanne  
Harris*



*Mary  
Nolan*



Dr. Isidor Isaac Rabi

## THE JOSEPH PRIESTLEY AWARD

The presentation of the Joseph Priestley Award on March 19 highlighted Priestley Day, a celebration held each year at Dickinson College to honor Priestley's memory and to recognize achievements of today's men of science. The Award is a ceramic portrait of Joseph Priestley, discoverer of oxygen, and \$1,000.

The 13th recipient of Dickinson's Priestley Memorial Award was Dr. I. I. Rabi, Nobel Laureate and Columbia University scientist noted for his research in nuclear and electronic physics. Described as "one of the developers of American physics," Dr. Rabi was honored for his contribution to the welfare of mankind through physics.

Dr. Rabi is noted for his molecular beam researches and for perfecting methods for precise measurement essential for the development and testing of atomic theory. He is a leader in the international search for peaceful uses of atomic energy, serving on the Science Committee of the United Nations and the Science Commission of NATO. Dickinson College is proud to salute this outstanding scientist of our age.

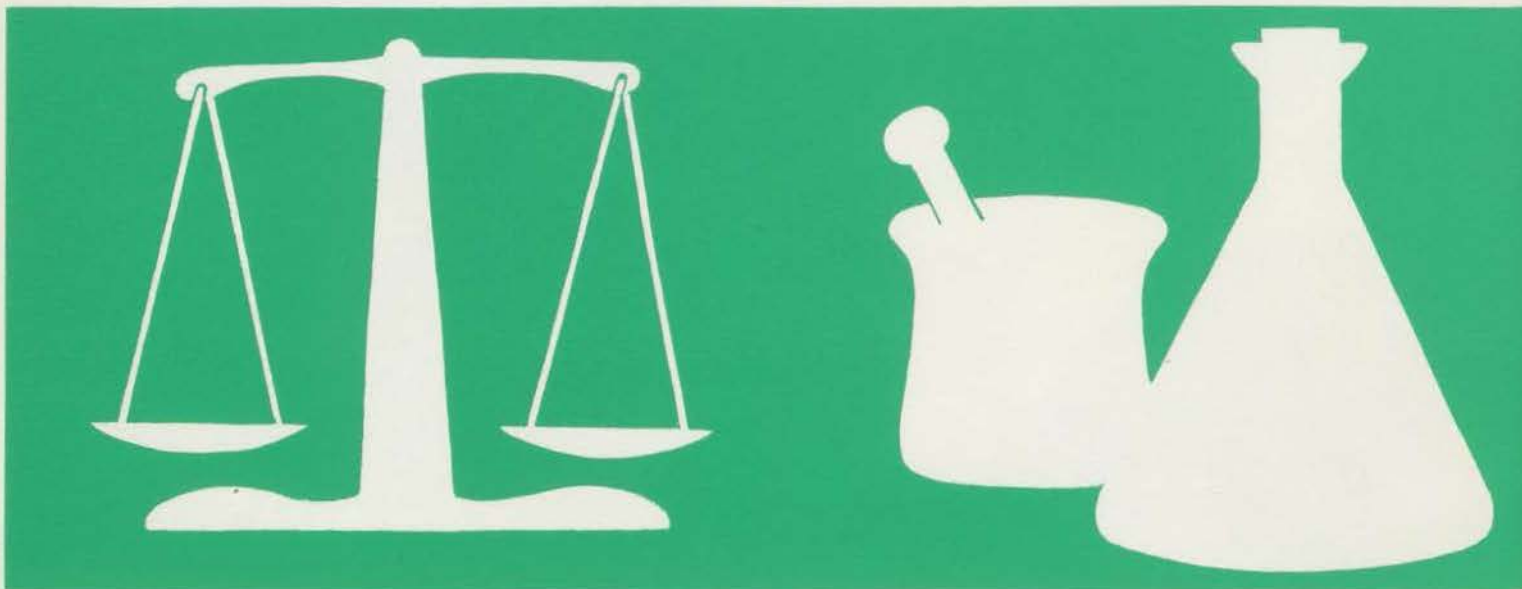

# THE DICKINSON COLLEGE ARTS AWARD



Leonard Baskin, center, with President Rubendall and Dr. Gordon, Chairman of the Department of Fine Arts.

The Dickinson College Arts Award is presented to a person who has made an outstanding contribution in the arts of humanities. Recipients are chosen by a select committee of faculty and trustee members. The Arts Award, one of the most distinguished awards presented by Dickinson College, was instituted in 1958. Previous recipients include Robert Frost, Eero Saarinen and Dame Judith Anderson.

The receiver of this year's award was the noted Leonard Baskin, presently a professor of printmaking

and sculpture at Smith College. Mr. Baskin received a Wedgwood medallion and gift of \$1000 for his reputable achievements in the fine arts. This famous American artist has received degrees from various institutions of fine arts in New York, Paris and Florence, and has been honored with numerous prizes and fellowships. Mr. Baskin has had 21 one-man shows in America and Europe, and his works are presently in the permanent collections of more than 25 museums, including the Metropolitan Museum of Art, New York.





Michael Tree, *Violinist*



Harrison E. Salisbury, *Lecturer*



Jeffrey Hollander, *Pianist*



Antou Kuerti, *Pianist*



Margaret Webster, *Lecturer*



New York Production



# COLLEGE GUESTS

Lecturers, musicians, dramatists, and performers of the many arts visit Dickinson College throughout the year, widening student and faculty experience and offering new viewpoints on well-known subjects. These guests are usually international or national figures, but several rising young artists also offer new talent.

Many times the programs coincide with topics currently being discussed in classes at the college, and they are always worthwhile entertainment in the interest of a full and rich liberal arts education.

Several organizations cooperate in bringing these guests to Dickinson: the Social Committee of the Student Senate; the Chapel Committee; the Religious Affairs Council; and the Cultural Affairs Committee of the Student Senate, with its chairman Professor Heber Harper. Student and faculty work together to plan this rewarding and enlightening program for Dickinson.



Walter Carringer, Tenor



Scene from *Six Characters in Search of an Author*



National Ballet of Canada

# ADMINISTRATION AND FACULTY

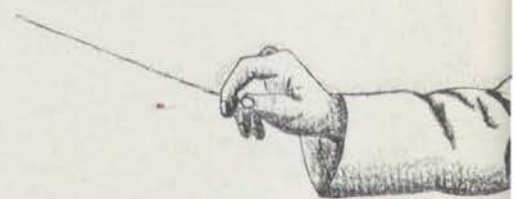

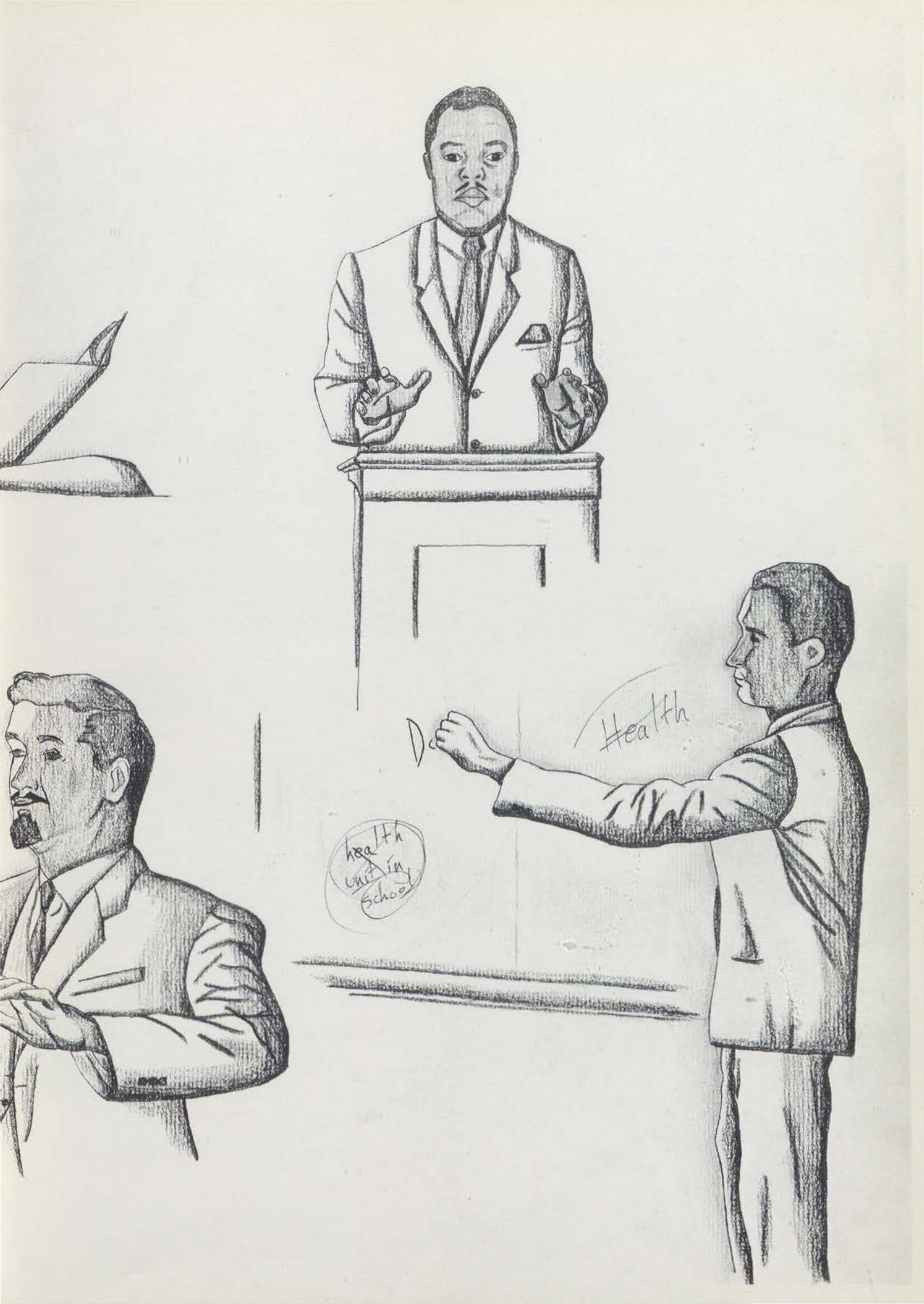



**SAMUEL HAYS MAGILL**  
*Dean of the College*  
A.B., North Carolina; B.D., Yale; Ph.D., Duke.



**GEORGE SHUMAN, JR.**  
*Financial Vice President and Treasurer*  
Ph.B., Dickinson College, 1937; LL.D., Lycoming College, 1958.



**BENJAMIN D. JAMES**  
*Dean of Students*  
A.B., Dickinson College, 1934; M.A., Bucknell University, 1936.



**BARBARA S. WISHMEYER**  
*Dean of Women*  
B.A., University of Pennsylvania, 1955; M.S., Indiana University, 1957.



**N. RONALD PEASE**  
*Dean of Men*  
A.B., Gettysburg College; M.A., Colgate.

# ADMINISTRATION



**ARTHUR D. PLATT**  
*Assistant to the President*  
B.S., Trinity College 1928; M.A.,  
Columbia University, 1935.



**HOWARD L. RUBENDALL**  
*President of the College*  
A.B., Dickinson College, 1931; D.D., 1945; B.D., Union Theo-  
logical Seminary, 1937; L.H.D., Trinity College, 1957.

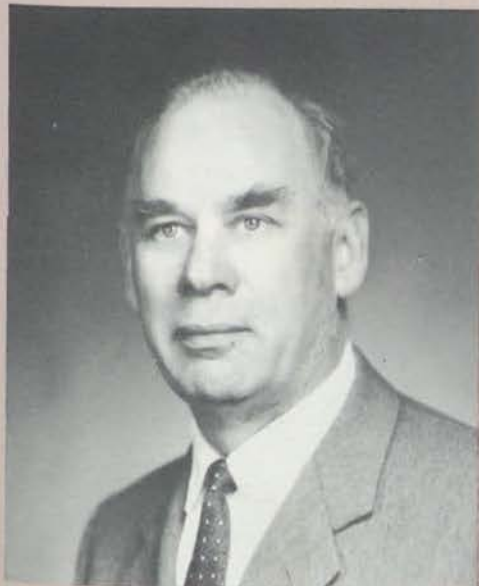

**WILLIAM H. BENSON**  
*Registrar*  
B.S., U.S. Naval Academy, 1925.



**DAVID R. JEFFERSON**  
*Dean of Admissions*  
A.B., Harvard; B.D., Yale.



ROGER M. CRAVER  
*Assistant Dean of Admissions*

## Administrative Personnel



THOMAS YOUNG  
*Alumni Secretary*



FRED N. ROE  
*Placement Office Director*



JOSEPH R. WASHINGTON  
*College Chaplain*



W. DONALD CAMPBELL  
*Assistant to the Chaplain*



ROGER DORAN  
*Information Services Director*



ALVA A. FRANKLE  
*Supt. of Grounds & Bldgs.*



ROGER STECK  
*Press Officer*



MRS. THORNTON  
*Secretary to Dean of College*



MRS. BOYER  
*Secretary to Dean of Women*



MRS. SEIBERT  
*Secretary to the Chaplain*



MRS. BAKER  
*Secretary to Dean of Students*



MRS. WALL  
*Secretary to Dean of Admissions*



MRS. McCULLOUGH  
*Sec. to Supt. of Grounds & Bldgs.*



C. MARTIN  
*Sec. to Financial Vice Pres.*



C. HOMNIC  
*Switchboard Operator*



MRS. PERRY  
*Secretary to Dean of Men*



B. WISE, M. E. BAILEY, M. ADAMS, M. HICKMAN, Mail Room Staff



KAY BANKERT, Mail Room



J. STEIGLEMAN, J. HOCKLEY, Alumni Office



J. KOTZMOYER, A. SHATZER, N. EMMONS, L. SHINER, Business Office



M. DUNCAN, M. FUNK, Secretaries to the President

**LIBRARY STAFF**—*Front Row:* L. Landis, B. Garland, P. Lay, C. Swinton, N. Loughridge, E. Cohick, C. Neitz, M. Brubaker, F. Vuilleumier. *Second Row:* E. Heine, Dr. C. Sellers, D. Weigel.



CHARLES SELLERS, Historian of the College





Dr. Henry Yeagley, designer and originator.

## BONISTEEL YEAGLEY OBSERVATORY

What is perhaps the first multiple-telescope observatory at any American college or university was opened and dedicated here at Dickinson on December 13. Built at a cost of \$50,000, most of the funds were provided in a gift from Roscoe O. Bonisteel of Ann Arbor, Michigan, a Dickinson Alumnus and trustee.

The Dickinson Observatory was conceived, planned, and the construction supervised by Dr. Henry L. Yeagley. It is housed in a box-like structure suspended from the roof of Althouse Science Hall and contains, in addition to one refracting telescope, three eight-inch and three ten-inch reflecting telescopes.

Dr. Yeagley commented that "the whole purpose of our observatory is to provide more people with an understanding of what the universe is like and how man observes it." To encourage the widest possible use of the observatory by the public, it is open for public viewing four nights each week throughout the year.



Dr. Yeagley assists Jo Sherman, one of his Physics students.



View showing sliding aluminum roof.



# SOCIOLOGY

*Chairman*  
H. WADE SEAFORD



H. Seaford, A.B., Wheaton College, 1941; R. Heddendorf, B.A., Queens College, 1951, M.A., Columbia University, 1954; D. Perry, B.A. and M.A., University of Connecticut, 1959, 1960.

# PHILOSOPHY & RELIGION

*Chairman*  
FREDERICK P. FERRE



F. Ferre, A.B., Boston University, 1954, M.A., Vanderbilt University, 1955, Ph.D., University of St. Andrews, 1959. K. Bonney, Ph.D., Boston University, 1958. M. Allshouse, A.B., DePauw, M.A., Yale; Ph.D. candidate Yale; J. Washington, Jr., A.B., Wisconsin; B.D., Andover-Newton; Ph.D., Boston University; G. Allan, A.B., Grinnell, B.D., Union; Ph.D., Yale.

# ENGLISH

*Chairman*  
JOSEPH H. SHIFFMAN



Row 1: J. Doebler, Ph.D., University of Wisconsin, 1961; F. Warlow, Ph.D., University of Pennsylvania, 1959; L. Clipper, M.A., George Washington University, 1958; Mrs. J. Doebler, Ph.D., University of Wisconsin, 1961; H. Gillespie, M.A., University of Texas, 1956. Row 2: A. Hartshorn, A.M., University of Rochester, 1957; J. Schiffman, Ph.D., New York University, 1957; L. Morrissey, M.A., University of Chicago; W. Sloane, Ph.D., Columbia University, 1947.

# ECONOMICS

*Chairman*  
HERBERT E. NEWMAN



*Seated:* H. Newman, Ph.D., University of Virginia, 1940; *Standing:* A. C. Houston, A.B., Pennsylvania State University, 1951, J. L. King, M.A., University of Denver, 1950.

# POLITICAL SCIENCE

*Chairman*  
MILTON E. FLOWER



*Seated:* D. Flaherty, Ph.D., Syracuse University, 1954; M. Flower, Ph.D., Columbia University, 1946; H. Harper, M.A., University of Michigan, 1948; *Standing:* K. Nilsson, M.A., Johns Hopkins University, 1957; B. Andrews, Ph.D., Maxwell Graduate School of Citizenship and Public Affairs, 1961; E. Giglio, M.A., Albany State Teachers College.

# LANGUAGE

*Chairman*  
PAUL F. M. ANGIOLILLO



*Row 1:* D. Dewis, A.M., University of Kansas; E. Light, A.B., Douglass, M.A., Yale; M. Learned, A.B., Dickinson, '21, Ph.D., Radcliffe; M. Bogojavlensky, M.A., University of Helsinki, Ph.D., University of Pennsylvania. *Row 2:* R. Whitehouse, A.B., Birmingham Southern College, M.A., University of Rochester; P. Angiolillo, Ph.D., Columbia University; W. Kirk, Ph.D., University of Illinois, 1955; G. Edberg, Ph.D., University of Kansas; W. Gray, A.M., Middlebury Graduate School, France.

# HISTORY

*Chairman*  
C. FLINT KELLOGG



J. Pflaum, M.A., University of Pennsylvania, 1929; C. Kellogg, L.H.D., Bard College, 1960; Ph.D., Johns Hopkins, 1963; H. Young, Ph.D., Johns Hopkins, 1955; E. Giglio, A.B., Queens College; M.A., Albany State Teachers College; D.S.S. candidate, Syracuse University.

# CHEMISTRY

*Chairman*  
HORACE E. ROGERS

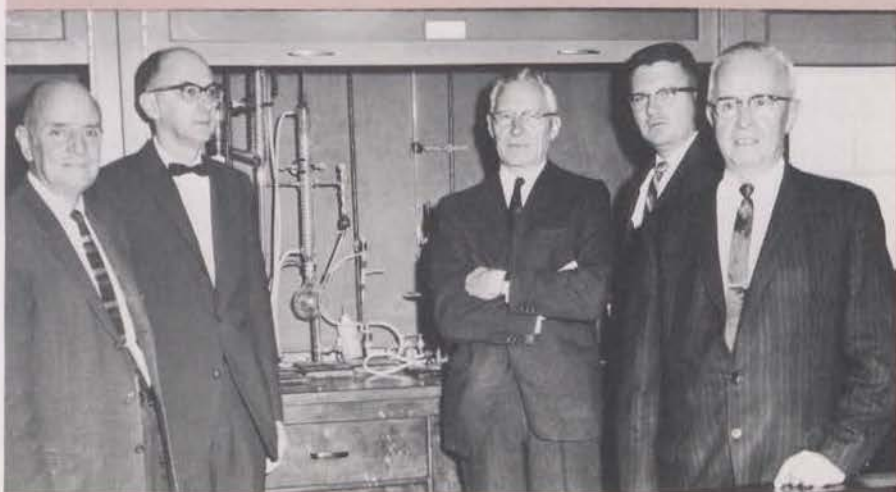

H. Rogers, Ph.D., Princeton University, 1931; M. Naff, Ph.D., Oregon State College, 1950; R. Crist, A.B., Dickinson, 1920; Ph.D., Columbia; G. Roper, M.A., Boston University, 1956; D. Gleim, M.A., Columbia University, 1920.

# PHYSICAL EDUCATION

*Director*  
DAVID B. EAVENSON



Row 1: D. Strayer, B.S., Westchester State, 1940; D. Bracken, B.S., Slippery Rock State College, 1958; K. Barber, B.A., Syracuse University, 1947; J. DuCharme, M.A., New York University, 1951. Row 2: D. Seibert, M.A., Columbia University, 1950; D. Eavenson, B.S., Bucknell University, 1951; H. McElhaney, A.B., Duke.

# MATHEMATICS

Chairman  
CARL E. KERR



J. Light, M.S., Pennsylvania State University, 1951; C. Kerr, Ph.D., Lehigh University, 1959; W. Miller, Ph.D., University of Illinois, 1927; J. Kneen, A.M., Radcliffe College, 1960; R. Nelson, United States Naval Academy, 1922; M.A., Dartmouth College, 1946.

# EDUCATION & PSYCHOLOGY

Chairman  
RICHARD H. WARNER



Seated: W. Maurer, M.S., Stout State College, 1955; R. Warner, Ed.M., Harvard University, 1940; B. James, M.A. Bucknell University, 1936. Standing: S. Hartman, Ph.D., Pennsylvania State University, 1957; W. Gobrecht, M.A., Duke University, 1959; S. Coslett, Ph.D., University of Denver.

# MILITARY SCIENCE

P.M.S.  
CAM J. HURST, JR.



Seated: Maj. C. J. Hurst, Jr., PMS. Standing: Sfc. W. Gullledge, Capt. E. R. McBride, Sfc. Bloom, Maj. T. Hastings, Sgt. Kogut, M/Sgt. DeBorde.

# GEOLOGY

*Chairman*  
WINTHROP C. DIFFORD



W. Difford, Ph.D., Syracuse University, 1954; W. Virgin, M.S., Lehigh University, 1955.

# PHYSICS

*Chairman*  
HOWARD C. LONG

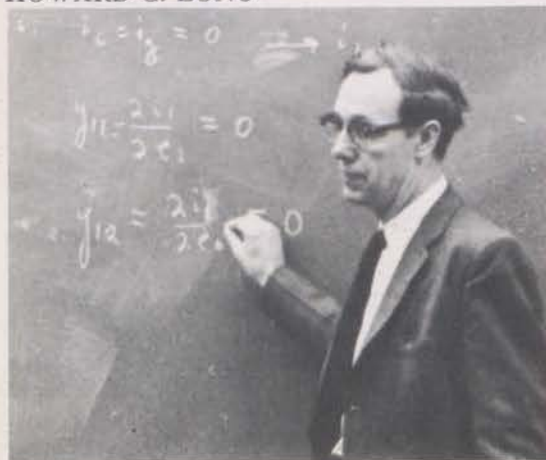

A. Kendall, B.S., Douglass College, 1945, M.A., Wellesley College, 1947. R. Sia, B.S., Northwestern University, 1928, M.S., University of Chicago, 1932. H. Long, A.B., Northwestern University, 1941, Ph.D., Ohio State University, 1948. K. Laws, Ph.D., Bryn Mawr College, 1962. H. L. Yeagley, B.S., Pennsylvania State University, 1925, M.S., 1927, Ph.D., 1934.

# BIOLOGY

*Chairman*  
ELMER C. HERBER

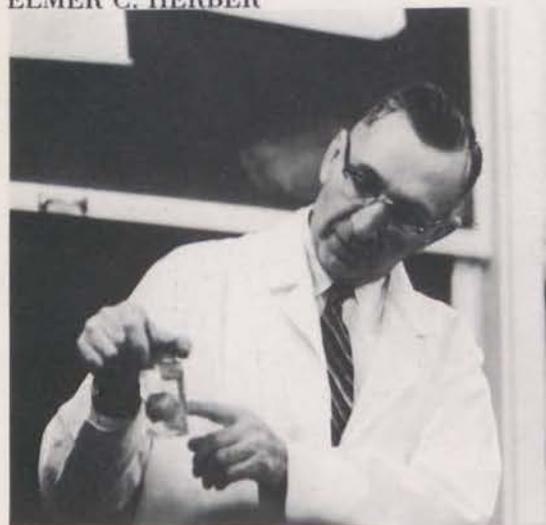

*Seated:* B. McDonald, B.S., Simmons College, 1948; M.A., Columbia University, 1955; Ph.D., 1957; D. McDonald, B.S., Siena College, 1950; M.A., Columbia University, 1954, Ph.D., 1955. *Standing:* E. Herber, A.B., Ursinus College, 1925; A.M., University of Pennsylvania, 1929; Sc.D., Johns Hopkins University, 1941; W. Jeffries, B.S., University of Pittsburgh; M.A., University of North Carolina, 1952; Ph.D. 1955; P. Biebel, B.S., Notre Dame; M.A., St. Louis University; Ph.D., Indiana.

# DRAMA

*Chairman*

DAVID F. BRUBAKER



D. Brubaker, A.B., Franklin And Marshall College, 1948.

# MUSIC

*Chairman*

J. FORREST POSEY, JR.



Left to right: J. Forrest Posey, B. Mus., Hardin-Simmons University, 1951; M.A., Harvard University, 1962; F. Mueller, M.M. University of Michigan, 1960.

# FINE ARTS

*Chairman*

DONALD E. GORDON



Left to right: J. Pusey, Chicago Art Institute, Yale University School of Fine Arts; D. Gordon, A.B., Harvard University, 1952; A.M., 1953; Ph.D., 1960; H. Sabin, B.F.A., University of Pennsylvania, 1958; M.F.A., University of Pittsburgh, 1962; G. Tomko, A.B. and Ph.D. candidate, Western Reserve University.





# ORGANIZATIONS





Martin Rathke



John Taylor



Deborah Walton



John Laszlo

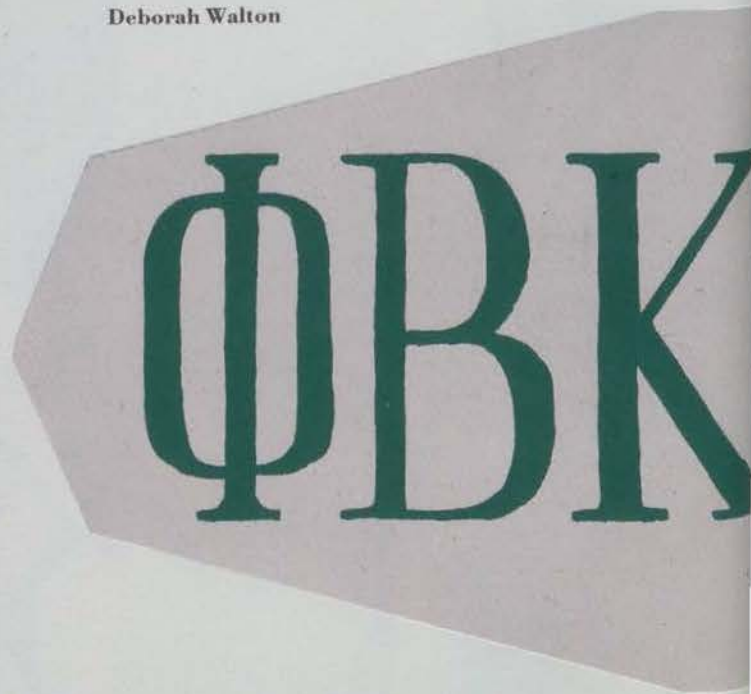

Jim Woodring



Bobbie Williams



Melvin Blumenthal

Superior academic achievement qualifies the student for the honor of membership in the Dickinson chapter of Phi Beta Kappa, the first chapter established in Pennsylvania.

With a minimum academic average of 3.75 at the end of their junior year in 1963, four students were elected into Phi Beta Kappa. At the end of the first semester of the senior year, students with a minimum average of 3.65 are tapped, while those with a 3.50 are eligible for membership at the end of the senior year.

Phi Beta Kappa annually awards plaques to the academically superior sorority, fraternity, and pledge classes.



Jim Woodring



Bruce Keiner



Al Wallace

# ODK



Gus Bird



Gale Reish

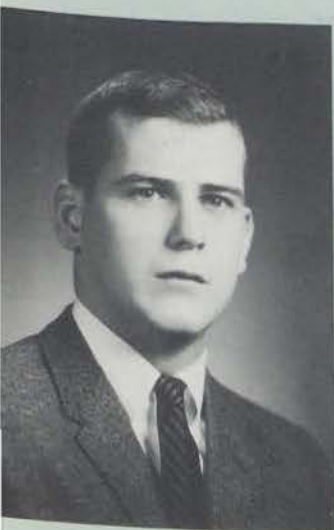

Glenn Hitchens

Omicron Delta Kappa, established at Dickinson in 1927, is a national honorary fraternity for senior men of outstanding leadership ability. In the spring of each year, members of the junior class who have distinguished themselves in scholarship, student government, athletics, publications, and other extracurricular activities are tapped for membership.

ODK plans and supervises the freshman men's induction program, sponsors discussions on topics of interest to the campus, and holds a songfest on Parent's Weekend in the spring. Awards are presented by ODK to the outstanding sophomore man and to the organization judged to have contributed most to the campus.



Robert Mettler



Allen Shinn



Robin Miller



Jan Endrizzi Wilson, President

# AΨΩ



Jim Woodring



Dick Koeln

Alpha Psi Omega, the national honorary dramatic fraternity, recognized students who have been outstanding in the college drama program. New members are selected on the basis of their contributions to any of the dramatic activities and are tapped each spring and fall following a Mermaid Players' production.



Lynn Davis



Chris Lowell

Carol Nuetzman



Laurie Enos



Chris Seidel



John Winston



Carolyn Betts



# ΠΔΕ



Chuck Lippy



John LeRoy, President



Eric Groves



Bobbie Williams



Marilyn Detweiler

Pi Delta Epsilon, a national honorary fraternity, recognizes juniors and seniors who are outstanding in campus journalism. Members are tapped twice yearly on the basis of their contributions to Dickinson publications. Pi Delta Epsilon also presents an annual award to the sophomore who has been outstanding in journalistic activities.



Bill Lowe



Charlotte Renshaw

Sally Phillips

Gerry Hart

Jack Cole



Merrill Richards

# ACADEMIC HONORARIES



*Seated:* T. Schmidt, P. Searles. *Standing:* A. Shinn, Prof. Edberg, Prof. Learned, D. Walton, Prof. Kirk, Miss Light, R. Salomon.

## SIGMA DELTA PI

The Epsilon Delta chapter of Sigma Delta Pi, the national Spanish honorary society, was chartered in May, 1962. Its purpose is to honor students of excellence in Spanish and to promote understanding of the Spanish language and culture. Sigma Delta Pi also sponsors a weekly Spanish table and occasional films.



*Row 1:* A. Hecker, G. Haines, R. Scurfield, C. Reinke, K. Bergstresser, C. Keil. *Row 2:* T. Mercouch, W. Spahr, H. Lewis, K. Cohick. *Row 3:* C. Seidel, C. Lippy, R. Derwart. *Row 4:* D. Tiffany, R. Reid. *Row 5:* P. Murphy, J. Brinkley, P. Washburn.

## PHI MU ALPHA SINFONIA

Devoted to furthering personal development in appreciation and understanding of music, the Theta Chi chapter of Phi Mu Alpha offers membership to the outstanding participants in campus music organizations. In broader scope, the organization hopes to cultivate a deeper sensitivity to music on the college campus.



*Seated: A. Wallace, J. Woodring. Standing: J. Taylor, F. Klunk.*

## PI GAMMA MU

Each spring the faculty members of Pi Gamma Mu, a national honorary social science fraternity, tap junior and senior students who have excelled in the fields of political science, history, sociology, and economics. Under the guidance of Professor Pflaum, the society stresses an intellectual approach to the solution of social problems.

## PI DELTA PHI

The French Honorary, the Gamma Omicron chapter of Pi Delta Phi, was established to encourage wider knowledge and appreciation of the contributions of France to world culture. Among its activities the organization sponsors French films and a weekly French table. Membership is limited to juniors and seniors.



*Seated: J. Jackson, R. Williams, C. Crompton, D. Walton. Standing: E. B. Jones, Prof. Edberg, K. Logan, Prof. Kirk, M. Walz, T. Donehower, G. Pe-*

# Skull and Key



**Rich Shapiro**  
President



**Dave Thomas**  
Secretary-Treasurer

The Skull and Key, a junior honorary society founded in 1909, provides a link for cooperation between the fraternities themselves and the administration. New members representing each of the ten fraternities are selected in the spring. This year, the "Black Hats" gained special recognition through their participation in Freshman Orientation and the Fraternity Redevelopment Program.



**Paul Crawshaw**



**Carl Johnson**



**Joe Hoffman**



**Al Jones**



**Gary Heishman**



**Bob Schambach**



**Jim Buckley**



**Tony Rogers**



# Raven's Claw

The Raven's Claw, a local honorary society for outstanding senior men, was founded at Dickinson in 1896. During Commencement Week seven new members are tapped from the upcoming senior class at a ceremony on the Old Stone Steps. Forming a close bond of friendship, the "White Hats" serve the college with their leadership ability.



Gus Bird, Archon



Charlie Markley



Jim Gauntt



Danny Shaver



Doug McPherson



Ted Johnson

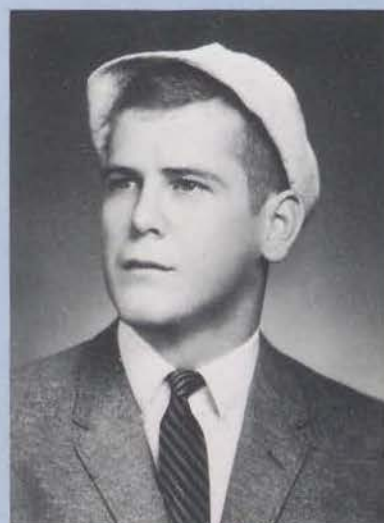

Glenn Hitchens

# WHEEL AND CHAIN

The honorary leadership society for outstanding senior women at Dickinson College is the Wheel and Chain. Established here in 1924, the "Blue Hats" conduct the induction program for freshmen women in the fall, usher at cultural affairs programs and graduation, and help register guests at Homecoming and on Parents' Day. Members are elected for their participation in campus activities, service to the college community, demonstration of leadership ability, and on the basis of character and scholarship.

An award is presented each spring to the girl judged by Wheel and Chain to be the outstanding freshman woman.



Laurie Enos, *President*



Charlotte Renshaw, *Secretary*



Ginny Kreuger, *Treasurer*



Jackie Jackson



Marilyn Detweiler



Sue LeRoy



Ginny Sutton

# STUDENT SENATE



Bruce Keiner, *President*



Pat Miller, *Secretary*



Jesse Judelle, *Vice President*



Bob Hindle, *Treasurer*

The Student Senate in the words of its constitution "acts as a clearinghouse for student ideas and opinions." It represents the student body in various student-faculty committees such as the Comprehensive Committee on Student Life, the Orientation Committee, and the Student-Faculty Judiciary Council.

This organization consists of one voting member and alternate from each fraternity and sorority. Also, one voting representative and alternate is elected for each fifty independent men and women. The Inter-Fraternity Council and the Pan-Hellenic Council also make their voice heard in this organization through the one voting member and alternate allotted them.

In addition, all campus clubs come under the jurisdiction of the Student Senate, and they must gain formal recognition by the Student Senate in order to receive any allotment from the student activities budget. With recognition also comes the use of the *Daily Senator*, the most effective communication media on campus.

This year the Senate established a used bookstore, extended library hours, and created a travel board.



Row 1: L. Davis, S. Spadoni, B. Sadler, J. Fuller. Row 2: J. Harris, B. Ostrowski, P. Searles, P. Miller, P. Warden, D. Hiester. Row 3: G. Honadle, J. Judelle, J. McDowell, P. Frese, R. Hindle. Row 4: P. Burtner, T. Rafalsky, B. Keiner, N. Langhart.



Row 1: J. Orent, S. Stevenson, P. Kangas, P. Grafton, S. Herley.  
 Row 2: K. Larsen, G. Millius, G. Hodge, M. Davey, P. Warden.  
 Row 3: K. Zwart, B. Morey, J. Buchen, G. Thornhill.

## STUDENT SENATE STEERING COMMITTEE

The Steering Committee collects information concerning campus organizations and regularly submits this to the students, so that they might take full advantage of the opportunities these organizations offer.



Row 1: J. McDowell, J. Judelle. Row 2: J. Howland, L. Davis, B. Ostrowski, K. Hershey.

## NATIONAL STUDENT ASSOCIATION

Dickinson's chapter of the National Student Association is affiliated with the Student Senate and is the coordinating organ of the Campus Chest. In 1963 NSA sponsored a banquet honoring professors who had recently published articles. The group is under the chairmanship of Jesse Judelle.

## CULTURAL AFFAIRS COMMITTEE

The Cultural Affairs Committee seeks both variety and high quality in its annual selection of cultural programs for the student body. This year's committee, representing each of the four classes, has attained its goal by securing such outstanding programs as the Canadian Royal Ballet, Margaret Webster, and Harrison Salisbury, authority on Russia.

## SOCIAL COMMITTEE

The Student Senate Social Committee is responsible for the coordination of all-college social functions. Composed of representatives from each fraternity and sorority and the independent organization, the committee schedules entertainment for Homecoming, Mid-Winter Ball, and Spring Formal. Highlighted at this year's Mid-Winter Ball were the currently popular Rooftop Singers.



*Seated: P. Kingman, B. Jones, J. Orent. Standing: P. Burtner, M. Davey, C. Lippy.*



*Seated: N. Coyle, P. Hughes, V. Pratt, L. Morrow, B. Sadler, N. Carlson. Standing: P. Showalter, A. Jones, J. Hoffman, J. Hutchinson, D. Drum, R. Nichols. Missing: S. Lamb.*

# CHAPEL COMMITTEE

The Chapel Committee is responsible for planning the entire chapel series, including choice of speakers, themes, and topics. In addition to this, the committee gives receptions each Tuesday afternoon for the chapel speakers and holds three communion services for the campus each year.

Row 1: S. Sansbury, J. Enck, S. Gangwere, V. Simmons, L. Davidson.  
 Row 2: K. Strite, D. Scott, J. Warren, C. Butler, J. Erlbaum. Row 3:  
 G. Flory, I. Chun, K. Swam, A. Kerner. Row 4: F. Wettstein, H. Gates,  
 R. O'Brien, H. Mangle. Row 5: B. Smith, J. Exdell, R. Hoffman, J.  
 Kistler. Row 6  
 Kistler. Row 6  
 Kistler. Row 6: D. Campbell, N. Savopoulos, Dr. Washington.



Row 1: K. Strite, L. Davidson. Row 2: W. Woods, R. Mettler,  
 C. Lippy. Row 3: Mr. Gillespie, J. Thomas. Missing: Dr. Wash-  
 ington, S. Kenderdine.

# PROTESTANT COMMUNITY

The Protestant Community is an association of four individual religious study groups which hold weekly meetings. Chaplain Washington has charge of Butts and Cup and the Ecumenical Developments groups, and Mr. W. D. Campbell, assistant to the chaplain, supervises the Faith and Society and Power Structure groups.

Row 1: V. Compton, B. Jacocks, G. McBrayer, L.  
 Davidson. Row 2: J. Woodring, C. Lippy, J. McDowell,  
 J. Taylor, S. Kenderdine.

# S.R.A.C.

The Student Religious Affairs Council is the co-ordinating body for all religious activities and organizations on campus. Under the leadership of Leslie Davidson, President, and Chaplain Joseph R. Washington, representatives from each denominational group have selected excellent chapel speakers, sponsored a chancel play with the Bishop Players, and planned a trip to the United Nations.



## FRESHMAN MEN COUNSELORS

Freshman men counselors are chosen from the junior and senior class on the basis of their abilities in leadership and the field of guidance. By winning the confidence and respect of his counselees, the counselor is able to help the freshmen with academic, social, and personal problems.

*Row 1:* P. Grafton, P. Long, C. Crompton, B. Sadler, C. Asher.  
*Row 2:* G. Krueger, G. Hodge, S. Herley, S. Phillips.  
*Row 3:* B. Brenn, S. Kenderdine, J. Harris, L. Enos.  
*Row 4:* C. Kachelriess, G. Compton, T. Hallam.  
*Row 5:* G. Sutton, G. Thornhill, L. Farley.  
*Row 6:* J. Taylor, J. Woodring, J. McDowell, D. Berk.  
*Row 7:* W. Woods, J. Orent, A. Hankin.  
*Row 8:* J. Hoffman, A. Jones, R. Shapiro, V. Pratt.



*Row 1:* L. Point, R. Agnew, R. Scurfield.  
*Row 2:* B. Canright, C. Craver.  
*Row 3:* R. Hindle, T. White, M. Smith, P. Crawshaw.  
*Row 4:* J. Arndt, M. Rohrbaugh.



## FRESHMEN WOMEN COUNSELORS

Each year the administration chooses a group of junior women to serve as freshmen counselors. The counselors live with the freshmen women and act as advisor and confidant for their counselee groups. Counselors are carefully selected after a series of tests and interviews designed to ascertain their maturity and their ability to cope with human problems.

## ORIENTATION LEADERS

Adaptation of freshmen to the academic and social aspects of Dickinson is the purpose of the freshman orientation program. Two student orientation leaders and one faculty resource leader met with small groups of freshmen to discuss books read during the summer, regulations, and general information about the College.

*Seated:* A. Smith, M. Davey, K. Almstead.  
*Standing:* P. Searles, B. Morey, C. Raskopf, K. Zwart.



## YOUNG REPUBLICANS

The Young Republicans were very active in 1963-1964. Throughout the year, members of this club took part in local and state political affairs and tried to exert influence on the political thought of Dickinson students. The faculty advisor of the group is Professor John Light.



Row 1: R. Lower, R. Miller, D. Voneida, R. Beagle, W. Woods, T. Pollard, J. Buzby, J. Hampson. Row 2: H. Green, J. Woodring, J. Gates, L. Reichard, R. Childs, J. Cross, P. Walker, P. Darrow, D. Manogian, R. Gruver. Row 3: R. Meltzer, R. King, J. Stambaugh, D. Miller, H. Palitz, P. Gay, C. Volz, R. Mettler, D. Richmond.



Row 1: A. Markizon, R. Smith, R. Andrus, J. Taylor, P. Kalisz, J. Nichols, R. Beagle. Row 2: J. Cross, R. Childs, J. Gates, S. Newberry, J. Carl, L. Davis, N. Carlson, W. Woods. Row 3: J. Woodring, J. Stambaugh, L. Reichard, R. Baldauf, N. Langhart, J. Stout, P. Frese, B. Nissly.

## U.P.S.

The Union Philosophical Society, the nonpartisan political club on campus, coordinates the activities of the Young Democrats and Young Republicans. Through its participation in the Inter-Collegiate Conference on Government, it provides a forum where conflicting political views may be discussed.



Row 1: B. Nissly, J. Taylor, P. Kalisz, J. Carl, L. Davis, G. Cohen, H. Palitz. Row 2: H. Green, R. Meltzer, J. Stout, J. Barish, H. Miller, R. Smith, J. Nichols.

## YOUNG DEMOCRATS

Although younger than its Republican counterpart, the Young Democrats play a significant role in political discussion on the Dickinson campus. At their meetings, the club has prominent speakers from the regular Democratic organization. The faculty advisor is Professor Heber Harper.



## P.S.E.A.

The Pennsylvania Student Education Association is a pre-professional organization for students preparing for a career in teaching. At monthly meetings there are panel discussions, speakers, and films pertinent to the field of education. This year the Benjamin Rush chapter hosted the southern regional convention.

*Row 1:* K. Strite, S. Berberian, L. DeVincenzo, E. Koran, S. Schiavo. *Row 2:* L. Davidson, A. Schneider, E. Rose, L. Ashcraft. *Row 3:* G. Flory, P. Frese, J. Warren, B. Jacobs.



## CONCERN

Concern is a young organization on campus, founded in 1962. Weekly discussions and programs are opened to students who are concerned with world problems, the individual's responsibility to society, and the attainment of world peace.

*Row 1:* L. Shimer, L. Meyers, B. Jacobs. *Row 2:* D. Bedick, J. Apperson, D. Holahan, C. Volz. *Row 3:* H. Mangle, M. Walz, B. Smith. *Row 4:* N. Langhart, L. Butler, S. Newberry.



## SOCRATICS

Founded in the fall of 1962, Socratics takes its name from one of the greatest "lovers of wisdom," Socrates. Socratics has brought guest speakers of high quality to this campus and visited other campuses to hear outstanding lectures. Each meeting of Socratics provides the participants with a forum in which to expound philosophical concepts.

*Row 1:* V. Simmons, J. Orent, E. Bone, L. Baker. *Row 2:* S. Kenderdine, J. Apperson, C. Potter. *Row 3:* P. Burtner, J. Thomas. *Row 4:* W. Woods, Dr. Ferre, S. Newberry. *Missing:* J. Jones.





Row 1: R. Zemo, B. Byrd, H. Tsou, J. Lehman, S. Sheldon. Row 2: G. Perkins, D. Barton, R. Sprague, F. Pennington, H. Line. Row 3: J. Arva, L. Lower, A. Frey.

## PHYSICS CLUB

Students interested in learning to relate the theoretical and practical aspects of physics to our changing world discuss their ideas at monthly meetings of the Physics Club. In addition to discussions, movies, and speakers, the group participated in a field trip to a Philadelphia research laboratory.

Seated: J. Brinkley, R. Guckert, S. Moore, R. Meltzer, H. Miller. Row 2: C. Asher, H. Green, H. Palitz, L. Carrescia, M. Riggs, S. Kreeger. Row 3: J. Bohrman, J. Barish, Z. Zeigler, S. Noblit.



Row 1: S. Schiavo, M. Wambaugh, S. Raysor, M. Porch. Row 2: J. Enck, S. Stover, S. Sansbury, L. Mathers. Row 3: G. Flory, N. Carlson, N. Coyle. Row 4: R. Childs, J. Laszlo, K. Arnold, B. Wilcox.

## PSYCHOLOGY CLUB

Through its monthly meetings the Psychology Club offers interested students an opportunity to receive guidance concerning both graduate work and job possibilities within the field. Guest speakers, field trips, and informal discussions are incorporated into their educational program.

## MOHLER SCIENCE CLUB

The Mohler Science Club is composed of students interested in pursuing the sciences outside the classroom. At meetings of this cross section of the sciences, members broaden their understanding of modern trends in science through student discussions and lectures by guest speakers.



*Row 1: R. Lower, R. Baldauf, R. Smith, P. Kalisz, J. Nichols, J. Greenblatt, C. Baker, N. Rothman. Row 2: J. Taylor, A. Smyth, J. Cross, D. Houseal, B. Moore. Row 3: R. Mettler, J. Gates, L. Reichard, R. Beagle, M. Walz. Row 4: M. O'Brien, H. Cerutti, R. Childs, N. Langhart, C. Shukis, H. Bishop, R. Gruver.*

## IRC

Founded in order to foster a better understanding of the people and problems of the world, the International Relations Club presents programs dealing with international issues. Delegates are sent to national conferences, such as the Mid-Atlantic Convention on Race Relations and the Model UN.

## CAMPUS CHEST

Campus Chest is the annual charity drive which makes it possible for students on the Dickinson campus to give to other students in less fortunate areas. Money collected through Campus Chest is given to World University Service, Foreign Student Fund, National Scholarship and Service For Negro Students, and Crossroads Africa.

*Seated: B. Novotny, V. Compton. Standing: P. VanAllen, M. Wambaugh, M. Friedman.*



## DEBATE CLUB

The Debate Club participates in inter-collegiate debates and invitational and open tournaments. This fall the club presented a debate to one of Carlisle's service clubs. Federal aid to higher education was the topic for this year's debates.



*Row 1: J. Tindall, R. Levie. Row 2: K. Freed, S. Kelty.*

## CLASSICS CLUB

Instituted only last year, the Classics Club has given the campus an environment for broadening knowledge of Greek and Roman cultural contributions, through lectures, discussions, debates, and student-organized plays.



Row 1: J. Wise, B. Fenn, A. Smith. Row 2: A. Hecker, P. Miller, P. Frese.

## BELLES LETTRES SOCIETY & PRESS

At the monthly meetings of the Belles Lettres Society, a faculty member or guest speaker addresses the group and participates in a discussion period following the lecture. This organization, third oldest college literary society in America, sponsors an outstanding cultural film each month and an arts festival in the spring.

The Belle Lettres Press encourages literary activity through publication of a student magazine, *The Belles Lettres Revue*. The *Revue* features the best of student and faculty fiction, poetry, and essays, and appears twice annually.

Seated: B. McCulloch, V. Plott, S. Herley. Standing: A. Glenn, D. Bedick, E. Bone.





J. Hoffman, M. Detweiler, V. Pratt, R. Shapiro, A. Jones, J. Cole, P. Warden.

## MERMAID'S TALE

Telling the many-chaptered story of campus life at Dickinson is the function of *The Mermaid's Tale*. Through this summer publication, the freshmen are able to preview the college's major and minor student activities and organizations.

## DAILY SENATOR

*The Daily Senator*, published Monday through Friday, is under the supervision of the Student Senate. Through capable editors, Jon Kintner and Alan Lottner, and reliable staff members, *The Daily Senator* was able to perform its function as news medium throughout the year, informing both students and faculty of important events.



Seated: K. Swam, L. Dixon. Standing: A. Lottner, S. Fishman.

# MICROCOSM



William B. Lowe, Editor-in-Chief



John LeRoy, Managing Editor



Ginny Krueger, Secretary

Dickinson College  
Carlisle, Penna.  
June, 1964

Dear Dickinsonians,

We are all conscious of the deep effect our years at Dickinson have had upon us. The efforts that have gone into this book are an attempt to put into inert metal and impersonal paper a living reflection of that consciousness; to record the warm, vibrant, colorful experiences that have been superimposed one upon another. If this Microcosm seems a little less prosaic, a little more audacious than its predecessors it is because we found this spirit extant and accelerating at Dickinson - a harbinger, we think of a bright and purposeful academic future.

A new yearbook is like new wine. It can be enjoyed immediately if taken with a modicum of modesty. If indulged in imprudently it can be a heady concoction. Fortunately, age mellows it and those who read it so that "when it is old, thou shalt drink it with pleasure."

It is this pleasure that the staff held uppermost as it worked on these pages.

To that day in the years to come - Saluté!

*William B. Lowe*

William B. Lowe  
Editor-in-Chief



Nick Langhart, *Photography Editor*

## PHOTOGRAPHY STAFF



Seated: S. Newberry, N. Langhart. Standing: A. Stix, H. Mangle, A. Kogan.

## LAYOUT STAFF

Seated: A. Albright, C. Heym. Standing: A. Odette, P. Ayre.



Carol Heym  
*Co-Layout Editor*



Gerry Hart  
*Co-Layout Editor*





Row 1: E. Bishop, J. Smith, M. Detweiler, K. Broberg, J. Toy. Row 2: J. Jackson, P. Grafton, B. Ostrowski, B. Spengler, N. Brown. Row 3: R. Kazanjian, J. Kopenhaver, L. Davis, G. Shannon, P. Saidis. Row 4: G. Milius, P. Kangas, S. Tindall, R. Callowhill, B. Zimmer, C. Freas.

## SENIOR STAFF



Marilyn Detweiler  
Senior Editor



## LITERARY STAFF



Sally Phillips  
Literary Editor

Row 1: D. Bedick, K. Zwart, S. Phillips, N. Rothman. Row 2: M. Richards, G. Thornhill. Row 3: D. Houseal, M. Wambaugh, P. VanAllen, P. Long. Row 4: J. Harris, J. Jackson, A. Brennehan, B. Morey.

## SCHEDULING STAFF

Row 1: K. Larsen, J. Gamble, E. Rhoads, S. Stevenson. Row 2: S. Kreeger, M. Davey, E. Lane. Row 3: M. L. Nelson, C. Potter, D. Carr, G. Wolff.



Beth Rhoads  
Scheduling Editor





## ART STAFF



**Harold Bair**  
*Co-Art Editor*



**Allan Frey**  
*Co-Art Editor*



*Row 1: A. Frey. Row 2: J. Gamble, H. Line. Row 3: J. Harris, G. Honadle.*

## SPORTS STAFF



**Alex Frazier**  
*Sports Editor*



*Row 1: V. Pratt, T. Hendricks. Row 2: J. Solomon, A. Frazier, C. Detwiler.*

## BUSINESS STAFF



**Maureen Newton**  
*Business Manager*



*Row 1: K. Porch, S. Spadoni, B. Novotny. Row 2: H. Line, A. Frey.*

# The Dickinsonian



Chuck Lippy, *managing editor*

An outstanding campus newspaper, the *Dickinsonian* prints news of national and international significance, as well as campus news items. Editorials, features, student columns, and letters to the editor emphasize to some degree the controversial aspects of the news.

Three coordinate staffs work together to publish the *Dickinsonian*: the editorial staff, which writes and edits all copy; the managing staff, which writes headlines and sets up the paper for the printer; and the business staff, which manages finances, solicits advertising, and distributes the paper.



Charlotte Renshaw, *make-up editor*,  
Andy Hecker, *copy editor*



Valerie Simmons, *exchange editor*,  
Charles Detwiler, *sports editor*.

nian



Eric Groves, *editor-in-chief*



Merrill Richards, *features editor*  
Bobbie Williams, *news editor*

New this year was a series of inquiries on topics that the editorial board felt needed exploration. Each week "The Big Question" on some pertinent issue was directed to a member of the faculty or administration. Complete coverage of all important news events, plus specific discussions on the honor code, the academic studies group, fraternity and sorority rushing, and extended library hours made each weekly edition of the *Dickinsonian* intellectually stimulating.

Jim Sharf, *business manager*  
Jack Cole, *photography editor*

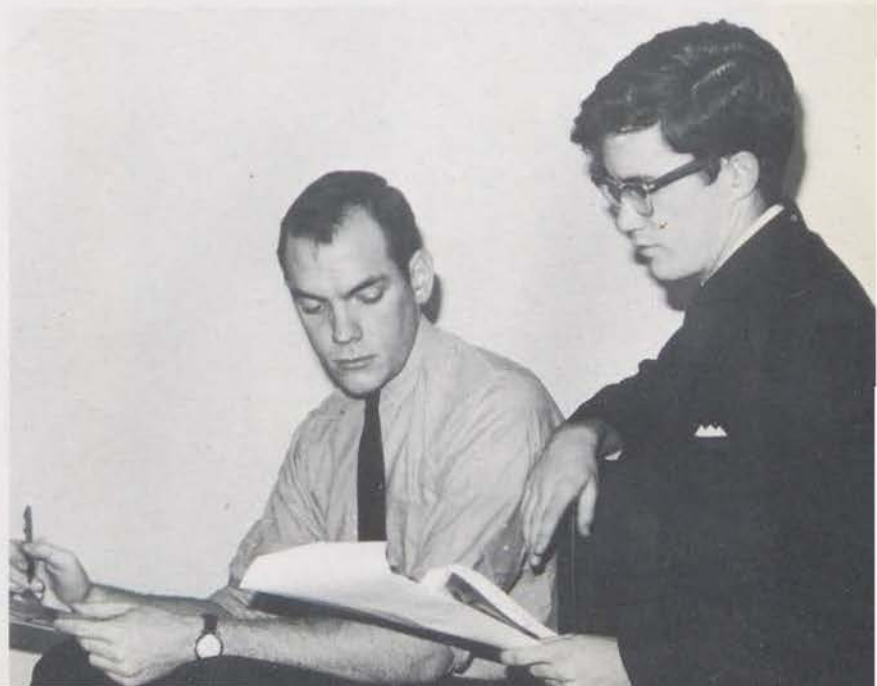

## FEATURES STAFF



*Row 1:* D. Detweiler, K. Broberg, P. Long, J. Orent. *Row 2:* P. McFadien, C. Kachelriess, M. Richards, K. Hershey. *Row 3:* D. Bedick, J. Harris, G. Thornhill, B. Compaine. *Row 4:* A. Frey, H. Line, W. Benner.

## SPORTS STAFF

*Row 1:* D. Cox, C. Detwiler, J. Solomon. *Row 2:* P. Kuehner, A. Frazier. *Row 3:* A. Frey, H. Line, P. Muller.

*Row 1:* C. Bryant, S. Herley, S. Stevenson, K. Larsen. *Row 2:* J. Greenblatt, P. Grafton, M. L. Nelson, P. Margolies. *Row 3:* B. Branon, P. McFadien, J. Kopenhaver, B. Brenn. *Row 4:* S. Otis, J. Jackson, C. Renshaw, J. Wallace.



## LAYOUT STAFF



## COPY STAFF



*Row 1: S. Sansbury, S. Herley, J. Smith, B. Novotny.  
Row 2: S. Pierson, J. McDowell, M. L. Nelson, P. Van  
Allen. Row 3: S. Raysor, D. Houseal, A. Smyth, A. Jillson.*



## BUSINESS STAFF

*Row 1: G. Wolff, N. Brown, J. Howland. Row 2: S. Spadoni, M.  
Nolan. Row 3: P. Van Allen, S. Currier, B. Brenn. Row 4: A.  
Frey, H. Line, J. Sharf, P. Muller.*

*Row 1: S. Herley, P. Grafton, C. Asher, N. Rothman. Row 2:  
G. Elkins, C. Kleinfelder, D. Voneida, M. Wambaugh, C. Seidel.  
Row 3: M. Moroh, B. Gersh, R. Miller, S. Morrison. Row 4: C.  
Butler, G. Kreuger, A. Brenneman, S. Phillips.*

## NEWS STAFF





Row 1: J. Orent, S. Spadoni, M. McBee, M. Hambin, K. Malloy. Row 2: M. Gratiot, J. Hansen, R. Dorfler, S. Lutz, L. Zakroff. Row 3: D. Chauncey, P. Strickler, N. Coyle, E. Phillips. Row 4: R. Rockwell, D. Books, C. Reinke, K. Bergstresser, D. Tiffany. Row 5: C. Lippy, R. Derwart, P. Murphy, P. Washburn.

## CONCERT CHORALE

This year the Concert Chorale, a select group of thirty-six voices under the direction of Mr. Frank Mueller, presented a Christmas Concert, *Amahl and the Night Visitors*, and an Easter program in April. In addition to their concerts, the Chorale sang bi-weekly in chapel and planned two off-campus performances.

Row 1: N. Tucker, R. Matthews, M. Grothey, P. Hood, A. Davis, D. McCuen, N. Brown, M. Chaffinch, L. Zakroff. Row 2: J. Orent, I. Chun, G. Wolff, C. Kleinfelder, K. Malloy, M. Gratiot, J. Hansen, J. Burak. Row 3: M. McBee, S. Spadoni, E. Wagner, K. Sigler, D. Voneida, N. Collie, C. Baker, D. Scott, R. Dorfler. Row 4: A. Kindig, L. Nada, S. Lutz, D. Chauncey, P. Strickler, N. Coyle, E. Phillips, A. Smyth, E. Chadwick, F. Kazanjian. Row 5: F. Morse, M. Hamblin, R. Derwart, R. Rockwell, C. Lippy, D. Books, C. Reinke, K. Bergstresser, R. Miller. Row 6: T. Me-couch, R. King, P. Murphy, D. Tiffany, P. Washburn.



Mr. Frank Mueller, director of choir, chorale, and glee club.

## CHOIR

Under the direction of Mr. Frank Mueller, the Dickinson College Choir gave two major performances this year, mastering Antonio Vivaldi's *Gloria* and Felix Mendelssohn's *St. Paul* for their presentations. The choir renders enjoyment to both its members and its audiences through its musical endeavors.





The Band plays at Biddle Field during Homecoming luncheon.

## GLEE CLUB

During the year, the Dickinson Glee Club upheld its well-earned reputation, performing at Thursday assemblies and presenting several concerts on campus, the Christmas program being a highlight of the year. The Glee Club continued under the able leadership of Frank Mueller, director; officers for this year were Harold Harris, President, John Arndt, Vice-President, Clement Reinke, Secretary, and William Spahr, Treasurer.

*Front:* C. Seidel, accompanist, F. Mueller, director. *Row 3:* H. Harris, T. Newby, T. Keene, M. Lauer, P. Washburn, R. Duncan, S. Wolfe, T. Farley, R. Etherington. *Row 2:* D. Hall, A. Quinn, E. Sanborn, R. Scurfield, R. Beaver, N. Coyle, D. Brooks, B. Sharer. *Row 1:* C. Reinke, B. Spahr, S. Landman, H. Hoyt, P. Andress, F. Greenfield, K. Bergstresser, E. Phillips, W. Aldred.

Mr. Forrest Posey, director of the band.



## BAND

This small but spirited organization adds pep to football games and pep rallies. The band also gives two concerts in Assembly each year.



# SNOW SCENES









JAN ENDRIZZI WILSON  
in *The Crucible*

# MERMAID PLAYERS



EXECUTIVE COMMITTEE—Seated: C. Betts, R. Miller. Standing: B. Mettler, R. Koeln, J. Woodring.

The Belles Lettres Room in Denny Hall serves as headquarters for Mermaid Players, Dickinson's excellent drama organization. The members of the group may contribute either as part of a cast, by working on crew, or both, and participation in three productions is recognized by a pin, charm, or tie-tac. In addition, the Gould Awards are presented annually to the man and woman who have made outstanding contributions to the drama program.

Under the direction of Professor David Brubaker, Mermaid Players gives three major productions each year. "The Courageous Ones," a Russian drama by Gorki, was the opening play, followed by "Measure for Measure," a Shakespearean comedy.

Mermaid Players is managed by an executive committee consisting of Richard Koeln, President; James Woodring, Vice-President; Carolyn Betts, Historian; Robert Mettler, Corresponding secretary; and Robin Miller, Recording secretary.

# THE COURAGEOUS ONE



"You have no right to insult everybody."



"You're my dear, dear boy."

"But speaking in general, it isn't the smartest thing to do—getting married."



"Oh my, look what came out of the Samovar!"



# MEASURE FOR MEASURE



"I should be guiltier than my guiltiness to think I could be undiscernible."



"Nay, I beseech you: mark his face well."



"Oh spare him, spare him: he's not prepared for death."



"By heaven, fond wretch; thou know'st not what thou speak'st."

# FOLLIES



Penny Kingman sings "Said I to Myself, Said I."



The problem of a love triangle plus father and child.



"He has a beer belly just like his father."

The cast takes a well deserved bow.





Trial by hoax.



"But it's only a little baby, Sir!"

**EXECUTIVE COMMITTEE**—Seated: J. Wilson, R. Koeln. Standing: P. Kingman, A. Hecker, B. Jones.

A musical satire of all aspects of campus life—students, faculty, administration, customs, institutions, mores, etc.—was enjoyed by all who saw last year's presentation of "What is all this Brightness?" The production, pictured on these pages, was written by Miss Penny Kingman, and tastefully lampooned D'son life among students, administration and faculty. Because of last year's huge success, we can only speculate on what the Follies Committee has in store for this year.



# R.O.T.C.

Training officers for the United States Army is the major purpose of the Dickinson branch of the Reserve Officers Training Corps. Groups such as Pershing Rifles, A.U.S.A., and the Drum And Bugle Corps supplement basic training.

The Pershing Rifles (P.R.'s) comprise a trick drill team which performs on such occasions as Homecoming weekend and Armed Forces Day. The Association of the United States Army (A.U.S.A.) is a military honorary society for advanced military science students. The Drum and Bugle Corps (D. & B.) provides the necessary rhythm and esprit de corps for the marching cadets.



**BRIGADE STAFF**—Row 1: Lt. Col. W. White. Row 2: Maj. A. Wallace, Lt. J. Woodring, Lt. J. Laszlo, Lt. K. Williams, Lt. B. Pinheiro. Row 3: Lt. F. Klunk, Sgt. J. Arndt, Sgt. W. Donehower, Lt. R. Schlosberg.

# D. & B.

Row 1: Capt. Charles Keil, H. Hoyt, 1st Sgt. William Kreisher, Exec. Officer Lt. Brad Thompson. Row 2: T. Mecuch, K. Claus, R. Derwart, A. Stix, R. King. Row 3: T. Keene, J. Zimmerman, G. Watt, S. Cupp. Row 4: R. Holston, R. Allegor, R. Newton, M. Moyer, E. Jones, J. Stahl.







The D & B passes in review.



## A.U.S.A.

*Row 1:* C. Kenney, W. Smith, G. Hitchens, B. Stair, K. Williams. *Row 2:* B. Keiner, D. McPherson, J. Woodring, J. Laszlo, P. Showalter. *Row 3:* M. Rohrbaugh, G. Heishman, C. Craver, T. Donehower, L. Cordes, J. Arndt, R. Hindle.

## P.R.'s

*Row 1:* 1st/Sgt. Jim Chalmers, Capt. Robert Jefferson, Queen Barbara Ostrowski, Executive Officer Brad Thompson. *Row 2:* A. MacPhail, L. Velte, J. Leaman, C. Bianchi, A. Keiser, W. Dodd. *Row 3:* T. Hendricks, L. Robbins, J. Goodchild, J. Prizer, T. Bauder. *Row 4:* J. Westbrook, C. Robert, C. Adams, R. Best, P. Gay.



# 1ST BATTALLION



**BATTALLION STAFF**—*Front:* Capt. W. Smith. *Rear:* Lt. D. Torrey, Lt. L. Bronstein, Sft. J. Gates.



## COMPANY A

Cadet Captain D. McPherson  
Lt. P. Zuyus  
Lt. P. Dawson



## COMPANY B

Cadet Captain J. LeRoy  
Lt. W. Schaefer  
Lt. C. Brody  
Lt. R. McAlister



## COMPANY C

Cadet Captain R. Hindle  
Lt. E. Groves  
Lt. B. Stair  
Lt. R. Showalter

# 2ND BATALLION



**BATALLION STAFF**—*Front:* Capt. M. Aldrich. *Rear:* Lt. R. Heefner, Lt. P. Frese, Lt. B. Keiner, Sgt. R. Scurfield.

## COMPANY A

Cadet Captain G. Hitchens  
Lt. Stambaugh  
Lt. Kohler  
Lt. Shultz



## COMPANY B

Cadet Captain R. Morgan  
Lt. Mann  
Lt. R. Agnew  
Lt. R. Stiscia



## COMPANY C

Cadet Captain C. Kenny  
Lt. R. Jefferson  
Lt. D. Waight  
Lt. D. Arnold



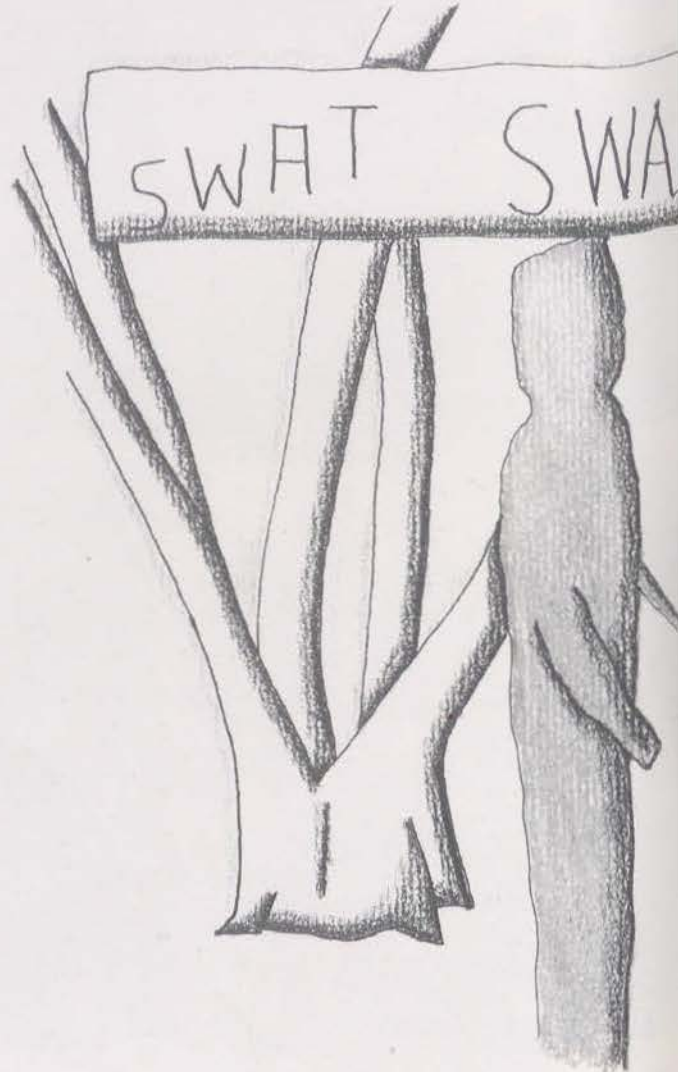
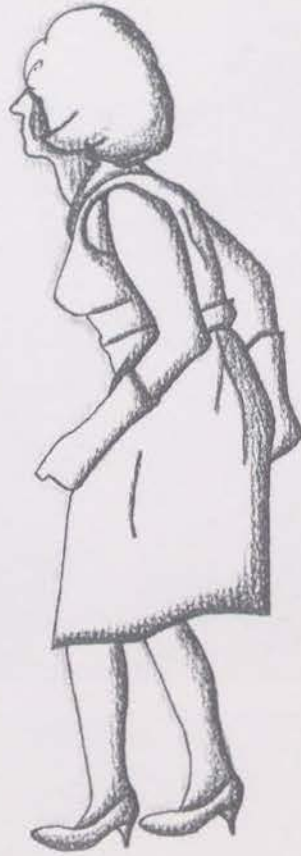

# SOCIAL EVENTS



HMORE

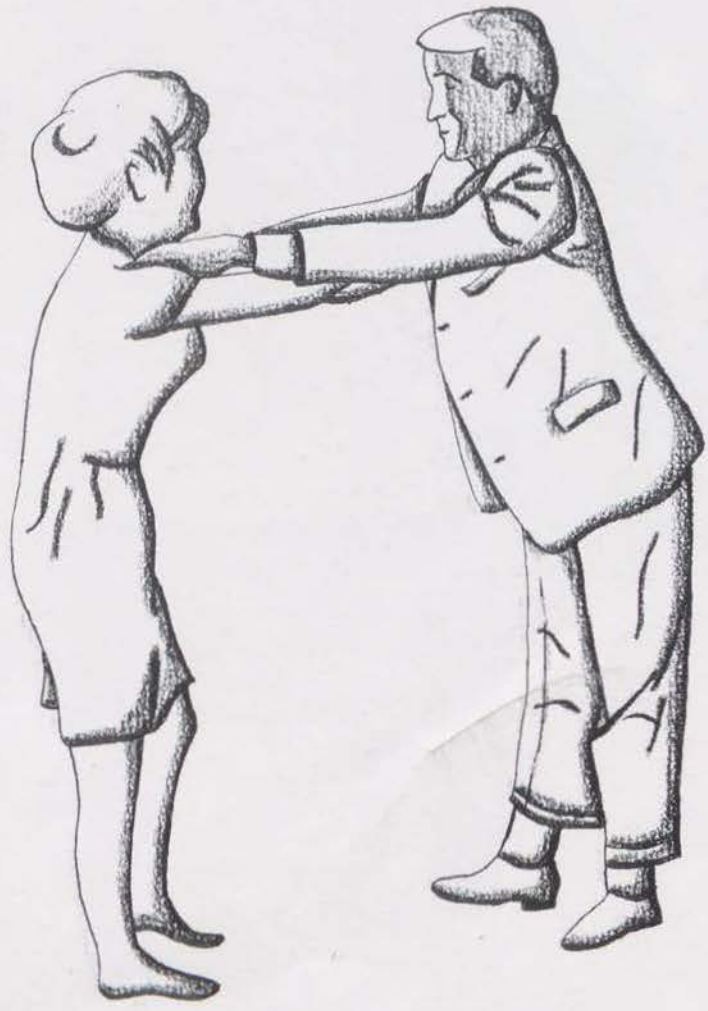
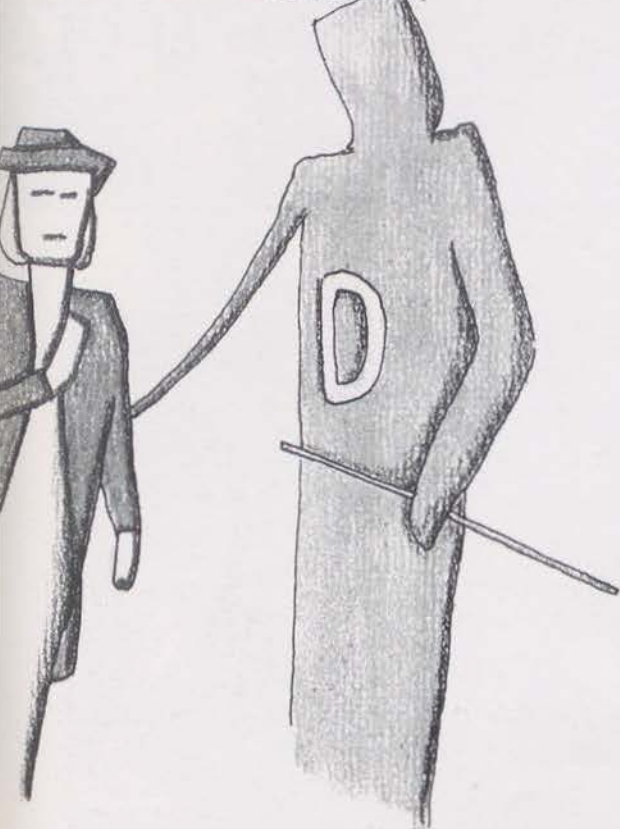



Prize-winning display by Kappa Sigma.



Students demonstrate culture to returning alums.



Slater hosts at "tailgate" luncheon.

Alumni Committee of the Academic Study meets to consider a bright new Dickinson.



# HOMECOMING

Phi Psi nominee, Joanne Harris, with her court, composed of Nancy McAneny, Cheryl Livingston, Linda Ashcraft, Kim Larson, Joyce Wise, Elke Kreutz, Cindy Canfield, Linda Adams and Jill Toy, reigned over an exceptionally warm and beautiful October day at this year's Homecoming.

After viewing a heartbreaking loss to Swarthmore, many Dickinsonians attended the formal dedication of Adams Hall, the new women's dormitory. Banquets and parties were held in the fraternities that evening.

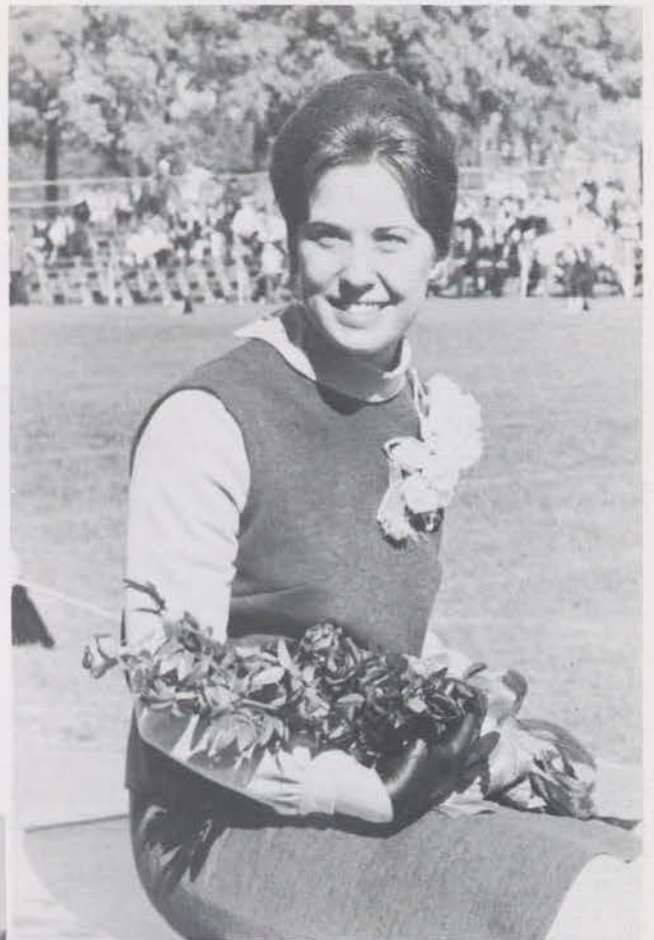

Homecoming Queen—Joanne Harris

Penny crashes the line.



Biddle Field was jammed with one of the biggest crowds in history.



# MID-WINTER BALL

The highlight of Mid-Winter Ball weekend was a concert given Friday evening by the nationally popular Rooftop Singers. The scene of activity then shifted to Alumni Gymnasium where Dickinson students danced to a variety of musical numbers by Joe Forte and the Originals.







# MILITARY BALL

Canopied by a giant parachute, a unique innovation in the art of camouflage, cadets and their dates hosted the college at the annual R.O.T.C. Military Ball. The Second Army Band played, and couples whirled through the red, white, and black "War of the Roses." Sophomore Nancy McNeny was crowned "Little Colonel" at this first all-college social event of the year.



Nancy McNeny is crowned "Little Colonel" by President Rubendall.



Civilians? . . . at a military ball?

The battle of the punch bowl!





Dr. Ferre shows undergrads how it's done.

Chris Seidel shows Dr. Ferre how it's really done.



Lt. Colonel William White presents Dr. Herbert Wing with a certificate making him an honorary colonel in the Dickinson Cadet Corps.



"Bye now" . . .

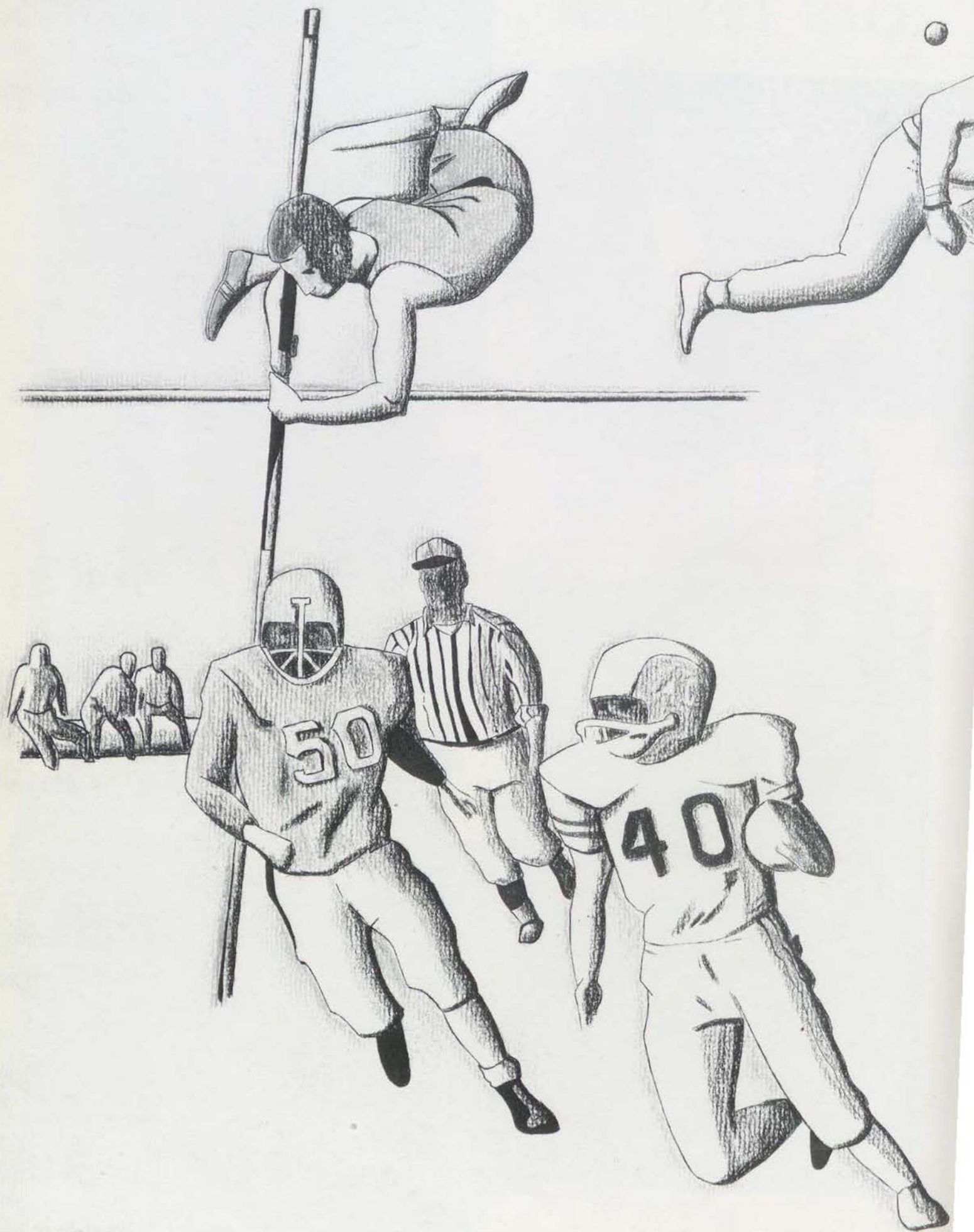

# SPORTS

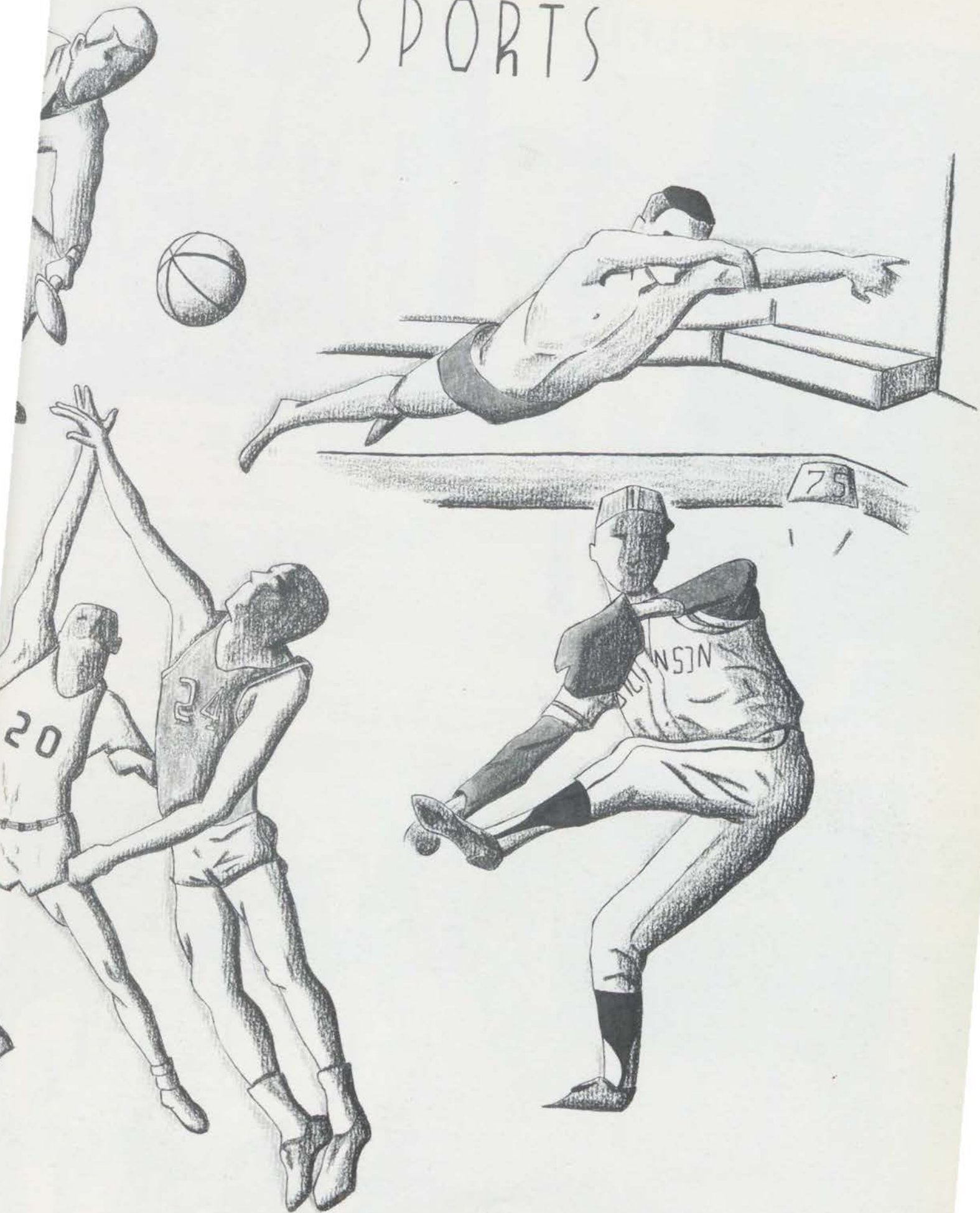

# D-CLUB



At Homecoming, John LeRoy presents a plaque to Coach Art Kahler in recognition of his service to Dickinson athletics from 1937 to 1942.



**OFFICERS**—Seated: J. Gauntt, treasurer, B. Smith, president, J. LeRoy, vice-president. Standing: T. Rogers, member-at-large, R. Shapiro, secretary, J. Rhody, assistant treasurer.

At all sporting events, the members of the D-Club can be seen in their white letter sweaters, selling hot dogs, tickets, programs or generally promoting harmony among athletes, faculty, and students. In addition they sponsor a fall awards assembly and a spring banquet to honor members of athletic teams.

Row 1: W. Aldred, R. Shapiro, B. Stair, G. Reish, W. Smith, A. Hankin. Row 2: W. Rickert, R. Holston, N. Kempf, C. Markley, R. DePetris, R. DePetris. Row 3: J. Lerch, J. Rhody, R. Schwarz, J. Arndt, N. Sullivan, L. Wilson, J. Rome. Row 4: T. Hallam, G. Bird, D. Winslow, J. Winfield, D. Kilpatrick, R. Agnew, M. Lauer. Row 5: H. Spencer, L. Myers, B. Koste, S. Gerofsky, T. Rogers, P. Spring, A. Medaugh.





Row 1: Patsy Hitchens. Row 2: Jill Toy, Linda Ashcraft. Row 3: Judy Elder, Judy Meyers, Nancy McAneny. Row 4: Carol Baker, Sue Husband, Liz Bishop, Robin Callowhill.



"With a D, With an I, With a D-I-C"

"Fight, Fight, Fight, Fight, For our alma mater's name . . ."

## CHEERLEADING

The flash of red kilts and white sweaters adds not only color but spirit and enthusiasm to D'son football and basketball contests. Leading yells and cheers they engender excitement in the crowds and rally the teams on to victory. In addition to their cheerleading they hold pep rallies which enkindle a feeling of team spirit and togetherness in the student body. This year saw the advent of men cheerleaders which shows the growing interest in athletics at D'son.





Row 1, L. to R.: B. Mervine, P. Zuyus, H. Spire, B. Stair, Capt. B. Smith, D. Shaver, B. Penney, V. Pratt and G. Hitchens. Row 2: W. Rickert, N. Sullivan, J. Rome, J. Bierly, J. Rhody, J. Buckley, H. Harris, L. Snyder and J. Carol. Row 3: D. Kilpatrick, J. South, J. Tassie, J. Broughal, S. Butler, B. Kleppinger, H. Lonsdale, T. Houston and D. Wachter. Row 4: J. Phelps, J. Klinger, B. Allegor, T. Anderson, J. Folkomer, J. Prizer, B. Munson, J. Morrissey and B. Averback. Row 5: D. Winslow, T. Phillips, R. Sheldon, T. Keene, S. Overcash, J. Marranta, J. Ritchie, D. Ford, and T. McCullough.



**COACHING STAFF**—Harold McElhane, Line Coach, Donald Seibert, head coach, Lee Shipman, Asst. Line Coach, Wilbur Gobrecht, Backfield Coach.



# FOOTBALL

Coach Seibert's Red Devils finished a very successful '63 Season by compiling a 5-2 record. This year was also the first year D'son had a J.V. team. Their 2-1 record points ahead to a successful '64 season. Coach Seibert, as well as line coach McElhaney and backfield coach Gobrecht deserve a lot of credit for fielding one of the best teams in the last 15 years.

The Red Devil Eleven opened their season with a disheartening defeat at the hands of Swarthmore at Biddle Field. The final score was 2-0. The lone Swarthmore score came late in the fourth quarter when Wayne Richert was tackled in the end zone on a roll out pass.



Danny Shaver crosses goal line escorted by Harry Harris.

The following weekend D'son traveled to Haverford and tallied a 12-7 victory. Shaver scored first in the second period but the follow-up point was blocked. The remaining score came on a pass from freshman quarterback Denny Wachter to Bill Penny.

Returning to Biddle Field the D'son Eleven massacred rival Franklin and Marshall by 35-0 score. The high point of the game came when Penny made a record breaking 89 yard punt return. Of the five touchdowns two were scored by Penny, one by Dallas Winslow on a pass from Harry Harris, one by Richert and one by John Ritchie. A conversion pass from Harris to Bob Averback and three kicks by Snyder completed the scoring.



Joel Rome nabs a high pass in the end zone.



Dallas Winslow hangs on to throw from Harry Harris.

On Parent's Day the Devils subdued a fired up P.M.C. team by a score of 21-13. Shaver caught a 68 yard aerial from Harris for the first score in the second period. Winslow intercepted a Cadet pass and scampered eighty-seven yards for the tally. In the fourth period Harris accounted for the final score on a seven yard run. Snyder completed all three conversions.

A much inspired Red Devil team traveled to Lebanon Valley the following weekend. L.V. succumbed to the D'son by a 34-8 margin. Rome, Shaver, Harris, Penny, and Averback scored the TD's. A pass from Richert to Penny accounted for one conversion, with Snyder completing only two extra points.

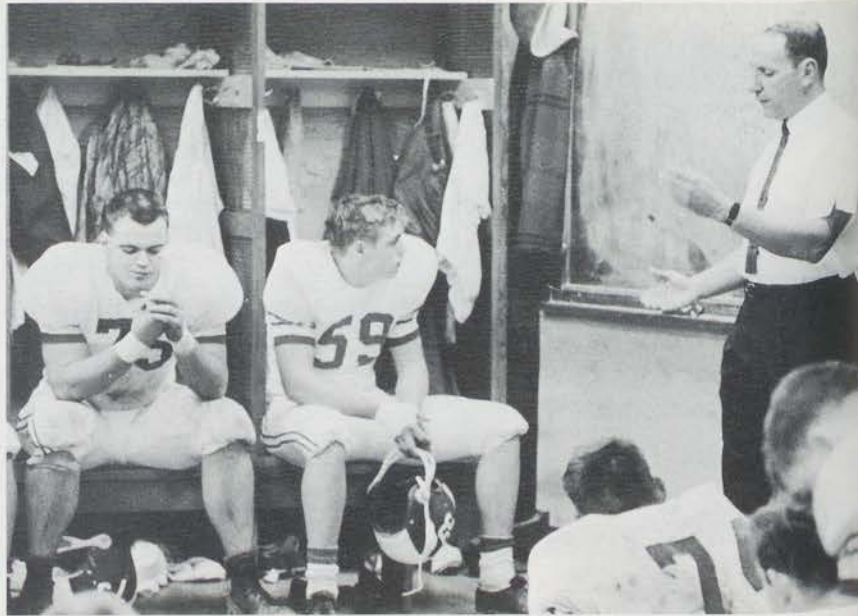

Coach Seibert pinpoints mistakes made in the first half.



Bill Penny is hit by flying tackler

Danny Shaver sweeps around end



With the league lead almost in their grips the fired up Devils went south to Western Maryland but fell to a 12-0 defeat. Four intercepted passes demoralized the offense but the defense managed to hold the Green Terrors to two TD's, both coming in the first half.

The final contest of the year saw the red and white rout Johns Hopkins by a 46-7 tally. Penny scored three TD's, two on passes from Harris, Winslow and John Carl scored one each on passes from Wachter, Shaver scored one on a pass from Harris, and the final TD came when Snyder sneaked through the line.

#### 1963 RECORD

Dickinson	Opponent	Score
0.....	Swarthmore.....	2
12.....	Haverford.....	7
35.....	F & M.....	0
21.....	P.M.C.....	13
34.....	Lebanon Valley.....	8
0.....	Western Maryland.....	12
46.....	Johns Hopkins.....	7
	Drexel.....	Cancelled



Danny Shaver, running behind Harry Harris, attempts to break through the line



Dallas Winslow tries an around end run but is foiled by enemy tackler  
in a change of pace, the first team watches as the second team performs





Row 1: T. Wilson, T. Force, C. Johnson, T. Hallam, T. Hermann, A. Lambo, J. Ferguson, D. Johnson, J. Wolfram, G. Wilson. Row 2: Coach Vaughn Pratt, R. Heisey, I. Noaman, G. Betts, B. Wilcox, D. Howell, J. Weber, P. Sargent, J. Cramer, R. Young, D. Mosher, N. Gumprecht, H. Abbey.

## SOCCER

The year 1963 will be remembered as the year soccer returned to Dickinson College. Through the efforts of Artur Lambo, Tony Herman (team co-captains) and Vaughn Pratt (coach) a group of twenty-five boys worked hard to form a recognized club. The spirit of the team was excellent throughout the season, but hampered by inexperience, the team could only post a 1-3 mark for the season. Outstanding contributors this year were Rumsay Young, Dick Lin, Hassan Abby, and Tam Wilson who will form the nucleus for next year's team. With 24 of 25 men returning for fall practice soccer fans can expect to see a much improved Dickinson eleven in 1964.

Co-captain Tony Hermann outhustles opponent.



Coach Vaughn Pratt reviews team strategy at the half.

### 1963 RECORD

Dickinson	Opponents	Score
1.....	Elizabethtown J.V.....	5
4.....	Gettysburg (here).....	1
2.....	Elizabethtown.....	4
1.....	Gettysburg (away).....	9



Row 1: J. Peabody, F. Neff, R. Taliafero, R. Mumper, W. Aldred, M. Nemic, A. Tillman, manager. Row 2: Coach Joseph DuCharm, F. Mitchell, W. White, D. Badgley, J. Peterson, M. Laurer, D. Sleeper, J. Hatch.

## CROSS-COUNTRY

Joe DuCharme's cross country team extended the sport's winning streak to seven years by compiling a 7-3 record. This year's team was sparked by two freshmen, Duff Bagley and Dave Sleeper who placed consistently in dual meets.

For a second year in a row Gordon Faulkner was the team's star. He placed first in every meet, breaking his own college record on the Camp Shand course and setting a new mark on the Elizabethtown course. Gordon earned the MVP award for his accomplishments.

The important factor of depth on the team was provided by Bill Aldred, John Griswald, Jim Hatch, Mark Lauer, Bob Mumper, Mike Nemic, and John Podboy. Captain Bill White ran his last season this year and will be the only member not returning next fall.

At the end of their season the cross country team travelled to Philadelphia for the Middle Atlantic Conference race. Of the thirteen entries in the college division, the team placed fifth.



Gordon Faulkner crosses finish line as coach DuCharme checks his time.

Lining up before the start



### 1963 RECORD

Dickinson	Opponents	
33.....	Temple.....	22
24.....	Delaware Valley.....	33
18.....	Washington.....	41
15.....	Muhlenberg.....	48
24.....	F & M.....	31
15.....	Moravian.....	50
26.....	Elizabethtown.....	33
23.....	Lebanon Valley.....	35
36.....	P.M.C.....	21
36.....	Gettysburg.....	22

# BASKETBALL



Phil Fogli faces a tight defense.



Dallas Winslow poses for the camera.



Tony Hermann drives for two more.



"Just where do you think you're going?"

Enjoying their most successful season in fifteen years and their best under Coach DuCharme, the D'son basketball team finished the 1963-64 schedule with an overall mark of 11-8.

In the Middle Atlantic Conference college division, the Red Devils wound up in a second-place tie with a 10-5 record. Despite a slow start the cagers came on strong and finished with three consecutive wins over Franklin & Marshall, Lebanon Valley and Johns Hopkins.

Strangely enough, a defeat was the outstanding game of the year. Playing against a highly-rated and powerful Gettysburg team, Dickinson battled the Bullets' tough squad down to the buzzer, only to lose on a game-winning shot in the last second of play.

The team's offense was characterized by overall scoring balance. Although Tony Hermann led the team with a 13.7 average, the four other starters, Rich Shapiro, Don Smith, Dallas Winslow and Dave Thomas, were close behind, all averaging in double figures. The outstanding individual highs for the year were Tony Hermann's 27 points against Lebanon Valley and Rich Shapiro's 21 rebounds against Wilkes-Barre.



"Let's settle the ball down and get more points."

#### 1963-64 RECORD

Dickinson	Opponent	Score
83.....	Washington.....	91
67.....	Swarthmore.....	62
68.....	Wilkes.....	52
51.....	Hamilton.....	64
60.....	Hobart.....	51
79.....	Lebanon Valley.....	83
99.....	Franklin & Marshall.....	61
69.....	P.M.C.....	63
64.....	Gettysburg.....	66
81.....	Ursinus.....	69
69.....	Muhlenberg.....	75
75.....	Elizabethtown.....	116
74.....	Lycoming.....	71
93.....	Western Maryland.....	78
52.....	Gettysburg.....	67
72.....	Franklin & Marshall.....	71
68.....	Lebanon Valley.....	64
60.....	Johns Hopkins.....	55

1st row left to right: S. Cupp, A. Klatsky, T. Herman, E. Fedok, P. Fogli. 2nd row: Manager B. Aldred, J. Solot, D. Winslow, R. Shapiro, D. Thomas, D. Smith, Coach Joseph DuCharme.





1st row left to right: J. Euler, C. Calhoun, J. Gauntt, T. Hallam, Co-Capt. J. LeRoy. 2nd row: J. Icenhower, Co-Capt. P. Crawshaw, B. Rhody, B. Holston, D. Waight, B. Costopoulos. 3rd row: P. Spring, Manager, N. Crosby, B. Pollard, J. Broughal, D. Manoogian, Sheldon, R. Morris, Coach Harold McElhenney.

Chuck Calhoun tries for an escape.



## WRESTLING

Under the tutelage of Coach Harold McElhaney in his first year of coaching at Dickinson, the Red Devil wrestlers turned in a very creditable record of 6 wins and 4 losses. The six wins included victories over: Johns Hopkins, Lebanon Valley, Muhlenberg, American University, Western Maryland, and Juniata. The team was made up of four seniors and six underclassmen, including: John Euler 123, Chuck Calhoun 130, Tom Hallam 137, John LeRoy and Joe Icenhower 147, Buck Rhody 157, 167, Paul Crawshaw 157, 167, Bob Holston 167, 177, Dave Waight 177, and Bill Costopoulos heavyweight. Outstanding grapplers were Dave Waight with an 8-2 record and fourth place in the MAC'S at 177, Joe Icenhower with a 5-1 record at 147, and Paul Crawshaw with a 7-2 record at 157 and 167. Coach McElhaney can look forward to another successful season in 1964-65 with a well trained nucleus of returning lettermen.

### 1963-64 RECORD

Dickinson	Opponent	Record
13.....	Gettysburg.....	20
27.....	Johns Hopkins.....	3
15.....	Lebanon Valley.....	9
20.....	Muhlenberg.....	8
33.....	American U.....	5
8.....	Moravian.....	18
23.....	Western Maryland.....	9
11.....	Elizabethtown.....	17
15.....	Juniata.....	11
3.....	F and M.....	27





Buck Rhody stalks his man.



Paul Crawshaw works his way out of a guillotine hold.



"Go in there Hallam, and give him the evil eye."

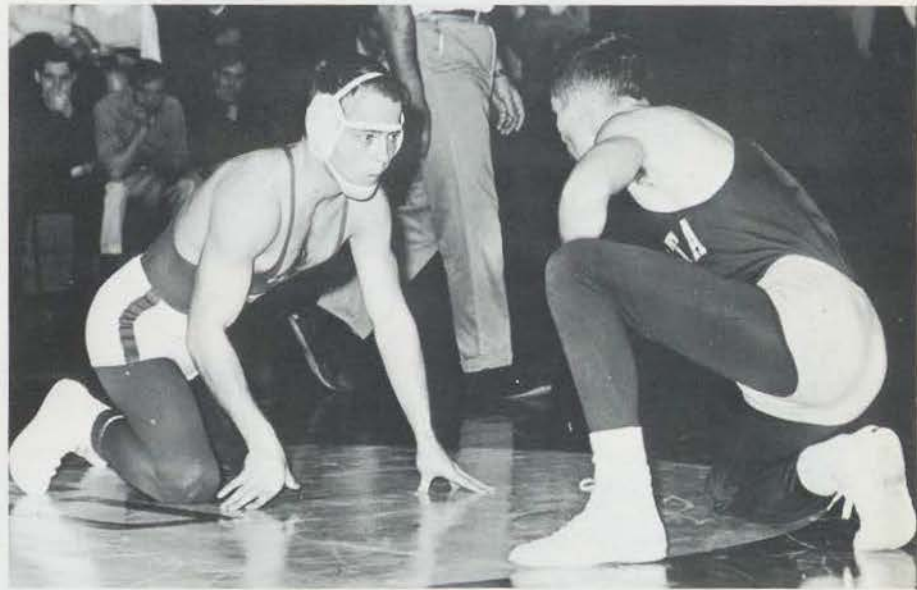

"Guppy" going for another fall.



# SWIMMING

The 1963-64 Dickinson swimming team led by captains Lance Rogers and Gus Bird proved to be one of the best in the school's record. After finishing the dual meets with a 5-4 record, the swimmers pulled an upset to win the Little Three Championship over Gettysburg and F&M. Then in the Middle Atlantic Championships the mermen took second place and came with 4 points of winning the College Division Championships. Eight school records were broken this year: freshmen Ken Freed, Skip Gray and Bill Moyer combined to set five of those records. Captains Rogers and Bird joined Freed and John Winfield to set the 400 yard free-style relay record.

## 1963-64 RECORD

Dickinson	Opponent	Score
53.....	American University.....	42
45.....	Lafayette.....	50
59.....	Georgetown.....	36
35.....	LaSalle.....	60
55.....	Lycoming.....	40
38.....	Gettysburg.....	57
59.....	Franklin & Marshall.....	36
71.....	Swarthmore.....	24
46.....	Temple.....	48

Second place MAC's

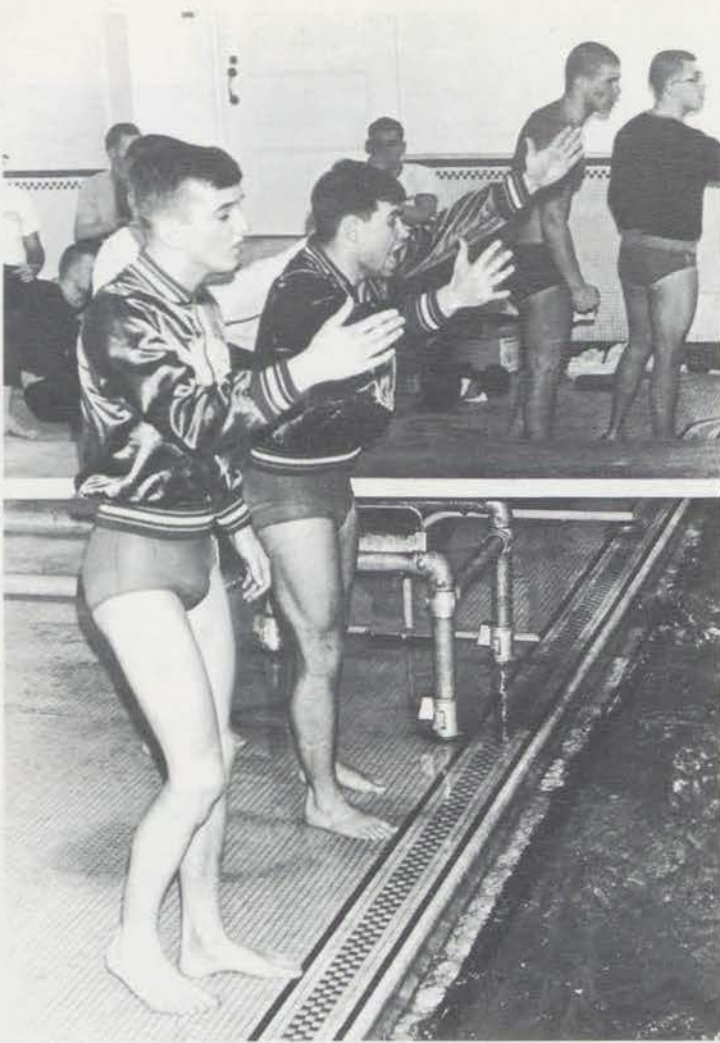

Bill Moyer and John Winfield lend moral support.

1st row left to right: K. Freed, B. Cressman, G. Bird, L. Rogers, J. Winfield, T. Means, J. Barron. 2nd row: Coach Dave Eavenson, F. Grey, T. Tither, F. Reuter, A. Frey, T. Cook, T. Burroughs, N. Sullivan, Manager A. Hecker. 3rd row: Trainer B. Vogelsong, Manager D. Workman, J. Smith, D. Johnson, J. Freeman, T. Fanta, D. Pierce, S. Sheldon, B. Moyer.



# SQUASH



Dave Drum in pre-game warm-up.

Overcoming both an extremely tough schedule and a lack of experience, this year's Dickinson squash team went on to post a highly respectable 4 win-5 loss record. Losing to such nationally top-ranked teams as Army, Navy and Penn, the racquetmen came back with victories over the York and Chambersburg Y.M.C.A.'s, the war college and a spectacular 5-4 win at the end of the season over Harrisburg Y.M.C.A., who had previously beaten the Devils 8-1. Their latest victory showed the considerable progress which Coach Stanley Nodder feels was the watchword of the season.

The 1963-64 season was the final varsity squash season at Dickinson. The team members and Coach Nodder deserve much credit and a salute from the student body for a job well done.

## 1963-64 RECORD

Dickinson	Opponent	
0.....	Univ. of Pennsylvania.....	9
1.....	Harrisburg.....	8
0.....	Navy.....	9
0.....	Army.....	9
6.....	York.....	3
0.....	York.....	9
5.....	Harrisburg.....	4
8.....	War College.....	1

*Kneeling:* R. Perry, D. Drum, T. Rogers, J. Friedrick, C. Pergam, J. Edwards. *Standing:* Coach Nodder, A. Romeo, R. Etherington, J. Hatch, T. Lamson, W. Sharer.





## BASEBALL

In 1963, under Coach Evanson, the Red Devils compiled a record of 6 wins and 14 losses. Dan Ditenhafer, the team M. V. P., accounted for 4 of the 6 wins, and 7 losses. Dit had an outstanding E. R. A. of 2.10. Shortstop Tony Hermann led in hitting for the second successive year with a .315 average.

The pitching corps is the strongest point on the squad, led by captain Dave Ditenhafer, Ted Johnson, and Jim Hutchinson. Other returning starters are Tony Hermann as shortstop, and Dan Shaver and John Winfield in the outfield. Five lettermen lost to graduation were Dave Chapin, Reno DiOrio, Sonny Shoff, Terry Hancock, and Dick Warden. A number of freshmen look very promising, and if they can fill the gaps left by graduation, D'son could have a winning season.

Ted Johnson winds up.





Seated: J. Winfield, L. Snyder, B. Hand, L. Point, G. Friedman, D. Shaver. Row 2: S. Cupp, T. Phillips, B. Kleppinger, J. Goodchild, R. Butler, D. Mosher, P. Darrow. Row 3: B. Averback, T. Anderson, L. Pierson, J. Hutchinson, T. Hermann, T. Wilson, F. Nelson. Row 4: D. Ditenhafer, J. Buckley, J. Lerch, E. Fedok, B. Alleger.

### 1963 RECORD

Dickinson	Opponent	
3.....	Western Maryland.....	4
1.....	Ursinus.....	7
8.....	Muhlenburg.....	3
1.....	Muhlenburg.....	4
5.....	Susquehanna.....	8
3.....	Juniata.....	8
3.....	Elizabethtown.....	2
4.....	Elizabethtown.....	5
1.....	Gettysburg.....	16
3.....	Drexel.....	2
0.....	Lycoming.....	1
7.....	Lycoming.....	5
4.....	Lebanon Valley.....	18
1.....	Moravian.....	14
4.....	F & M.....	5
12.....	Washington.....	11
1.....	P.M.C.....	5
1.....	Gettysburg.....	13
6.....	Johns Hopkins.....	3



Dave Mosher greets Lycoming player at the plate.

# LACROSSE

With more potential and more returning lettermen, this year's lacrosse team could possibly have its best record since its reinstatement two years ago. Last year's 2-4 record was not very successful. The team started its season against Hobart, ranked thirteenth in the nation, and received a severe trouncing. Catonsville, a small lacrosse club outside of Baltimore, journeyed up to Bidle Field to hand the Red Devils another licking. The two lone victories came against Bucknell and F & M. The stickmen lost a close game to Villanova by a single goal and ended the season by losing to previously beaten F & M.

With 8 of the first 10 starters returning and the able coaching of Patterson, Gobrecht and McElhaney, the season should prove successful. In addition there are many good freshmen who will supply depth to the team. Four new games have been added to the slate. These included Towson State, Lafayette, Washington College and Farleigh Dickinson. Through the efforts of goalie Dough McPherson, crease defenseman Mike Rapuano and attackmen Larry Bayley and Stu Lamb, the team looks forward to a good year.



Co-Captains Doug McPherson and Mike Rapuano with Coach Gobrecht.

## 1963 RECORD

Dickinson	Opponent	
2.....	Hobart.....	15
11.....	Bucknell.....	9
8.....	F & M.....	5
4.....	Catonsville.....	14
7.....	Villanova.....	8
3.....	F & M.....	9



Bob Taylor passes downfield.



Stu Lamb scores one more.

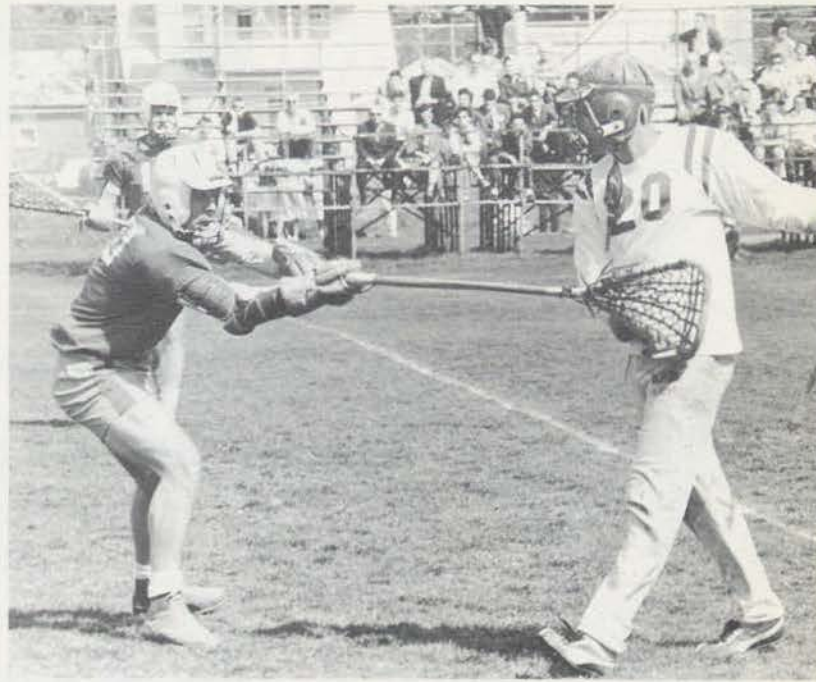

"Society" takes everything in stride.

Left: Putting pressure on an enemy defensive back.

Row 1: A. Frazier, M. Smith, G. Hitchens, D. McPherson, M. Rapuano, S. Lamb, R. Taylor. Row 2: Coach Patterson, J. Buckley, A. McPhail, B. Sears, J. Hatch, J. Rinehart, L. Bayley, D. Snyder, Coach Gobrecht. Row 3: R. Fosler, C. Hynek, S. Fosler, J. Hunter, J. Klinger, R. Levy, L. Motiuk.





*Kneeling:* M. Schnell, J. Edwards, K. Girvin, L. Rand, D. Hollinshed, S. Winters. *Standing:* R. Baron, R. Lin, Coach Hays, R. DePetris, R. DePetris, J. Hepner.



Coach Hays and Manager Joe Hepner observe the team in action.

## TENNIS

Torpedoing a 47-game winning streak, the Diplomats from Franklin & Marshall broke the Devil's record-making skein and provided the only two losses in the netmen's 13-2 seasonal mark. MVP Whit Smyth, who captained the team, graduated along with the number two man John Harper. Solid support was received from Sherman Winters, Larry Rand and Rick and Ron DePetris. Coach Lou Hays has a dependable group for a nucleus this year in addition to the eligibility of transfer student Robin Baron.

### 1963 RECORD

Dickinson	Opponent	
9.....	Lebanon Valley.....	0
3.....	F & M.....	6
7.....	Susquehanna.....	2
5.....	Lehigh.....	4
8.....	Elizabethtown.....	1
5.....	Gettysburg.....	4
8.....	Elizabethtown.....	1
8.....	Lycoming.....	1
9.....	Juniata.....	0
8.....	Moravian.....	1
6.....	Muhlenburg.....	3
4.....	F & M.....	5
6.....	Gettysburg.....	3
9.....	Ursinus.....	0



# TRACK

Coach DuCharme's cindermen continued in their tradition of fine seasons with another outstanding record in 1963. Harvey Green and Don Neidig both enjoyed highly successful campaigns in the dashes. Pole vaulting was marked by consistent wins from the trio of Al Wicks, Nick Kempf and Dick Schreiber. Jerry Bole never ceased to astound the fans with his amazing leaps while George Whitwell and Mark Lauer gained valuable points in the hurdles and half mile. Field events saw fine efforts from Steve Slade, Gale Heishman and Harry Harris.

## 1963 RECORD

Dickinson	Opponent
64.....	Washington.....67
85.....	Susquehanna.....46
62.....	Juniata.....64
22.....	Little Three
	Gettysburg.....89
	F & M.....51
77.....	Muhlenburg.....54
76.....	Lebanon Valley.....55
80.....	Western Maryland.....46
34½.....	Ursinus.....53½.....Johns Hopkins.....74
88.....	Lycoming.....43
57.....	P.M.C.....74

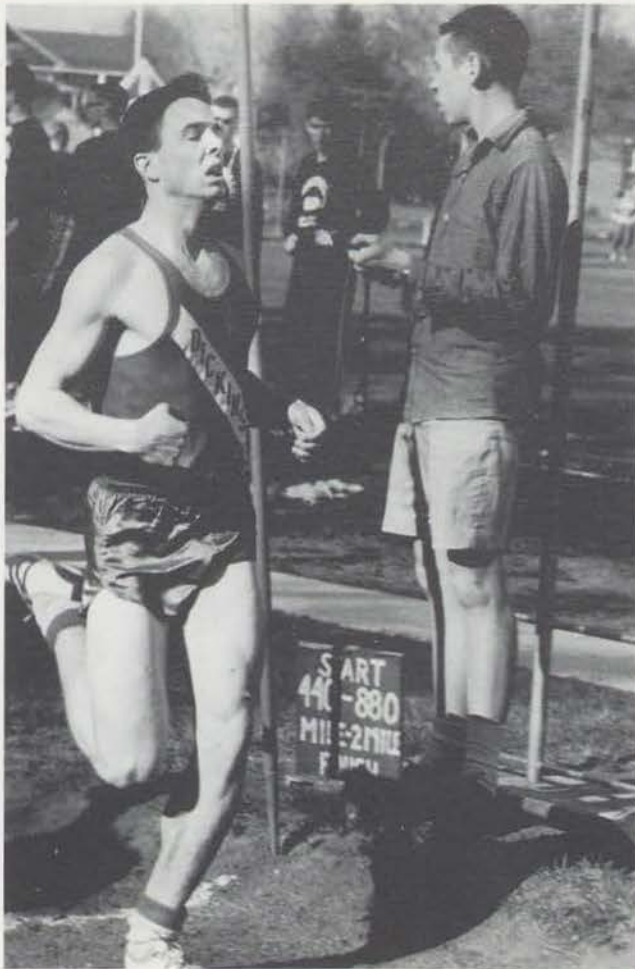

Mark Lauer places first in the mile run.



Row 1: Coach DuCharme, H. Harris, M. Lauer, G. Williams, R. Mumper, J. Podboy, R. Jacobs, R. Shapiro, Coach McElhaney. Row 2: S. Wolfe, W. Die-fenderfer, S. Overcash, D. Rigger, B. Warner, R. Katzenback, W. Mezey, P. Jacobs, J. Carl. Row 3: R. Young, G. Wilson, G. Falkner, A. Medaugh, J. Morrissey, R. Field, D. Neidig, D. Wachter, J. Kempf, D. Sleeper, M. Nemic.

# GOLF

Led by graduated co-captains Tom Test and Craig Kerrick, the Devil linksmen finished their season with a 9-1 record. Playing regularly were Test, Kerrick, Tony Rogers, Gale Reish, Charley Markley and Steve Milligan. Brad Geist and Linn Myers also filled in during the season. At the MAC's the Dickinson quartet finished second to St. Joseph's with Markley capturing second medalist honors among 100 competitors. Their only loss was to Drexel, which they avenged in the MAC's when the Dragons took fifth to Dickinson's second.

## 1963 RECORD

Dickinson	Opponent
15½	Susquehanna..... 2½
14	Juniata..... 4
16½	Gettysburg..... ½
14½	Lycoming..... 3½
13	Muhlenburg..... 5
7½	Drexel..... 10½
12½	Gettysburg..... 5½
16	P.M.C..... 2
11½	Susquehanna..... 6½
10	F & M..... 8



The team's two outstanding seniors: Charley Markley and Gale Reish.

T. Rodgers, S. Hopper, C. Markley, Coach Seibert, G. Reish, B. Geist, L. Meyers.





*Kneeling:* G. Betts, J. Sullivan, M. Gerow, D. Torrey, R. Best. *Standing:* R. Reid, S. Ganun, Sgt. J. Bloom, coach, R. Heefner, captain, W. Petterson, B. Shaefer, B. Swartz, E. Kugler, R. Hamilton.

## RIFLE TEAM

Dickinson's newest varsity team, the Rifle Team, under the guidance of Sgt. Bloom of the ROTC department fired against some of the most skillful teams on the eastern coast this year. The disadvantage of not having a conveniently located range for spare time practice became evident as the season wore on. Led by co-captains Sandy Ganun and Rod Heefner, the riflemen fired a five wins, ten losses season. Other members of the top five firing team were Bob Reid, Gene Betts, and Mike Gerow. Regulars on the team who served as back up men were Steve Kelty, Joe Sullivan, Rick Hamilton, Chuck Ulmer, Dave Torrey, Bill Schaefer, Ed Kugler, Randy Best, and Barry Swartz.

### 1963-64 RECORD

Dickinson	Opponent
1383.....	Loyola.....1394
1382.....	Johns Hopkins.....1406
1398.....	Penn State.....1418
1380.....	Mont Alto.....1335
1412.....	Penn State.....1422
1378.....	Gettysburg.....1380
1377.....	Phila. School of Pharmacy.....1297
1356.....	Loyola.....1399
1399.....	Mont Alto.....1357
1355.....	Western Md.....1401
1389.....	Johns Hopkins.....1419
1388.....	King's College.....1307
1377.....	Villanova.....1385
1403.....	Western Md.....1377
1378.....	Bucknell.....1425



Captain Rod Heefner and Ed Kugler score targets with a Gettysburg representative.

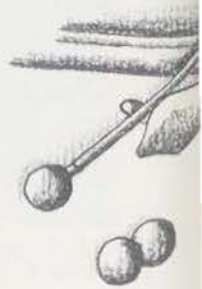
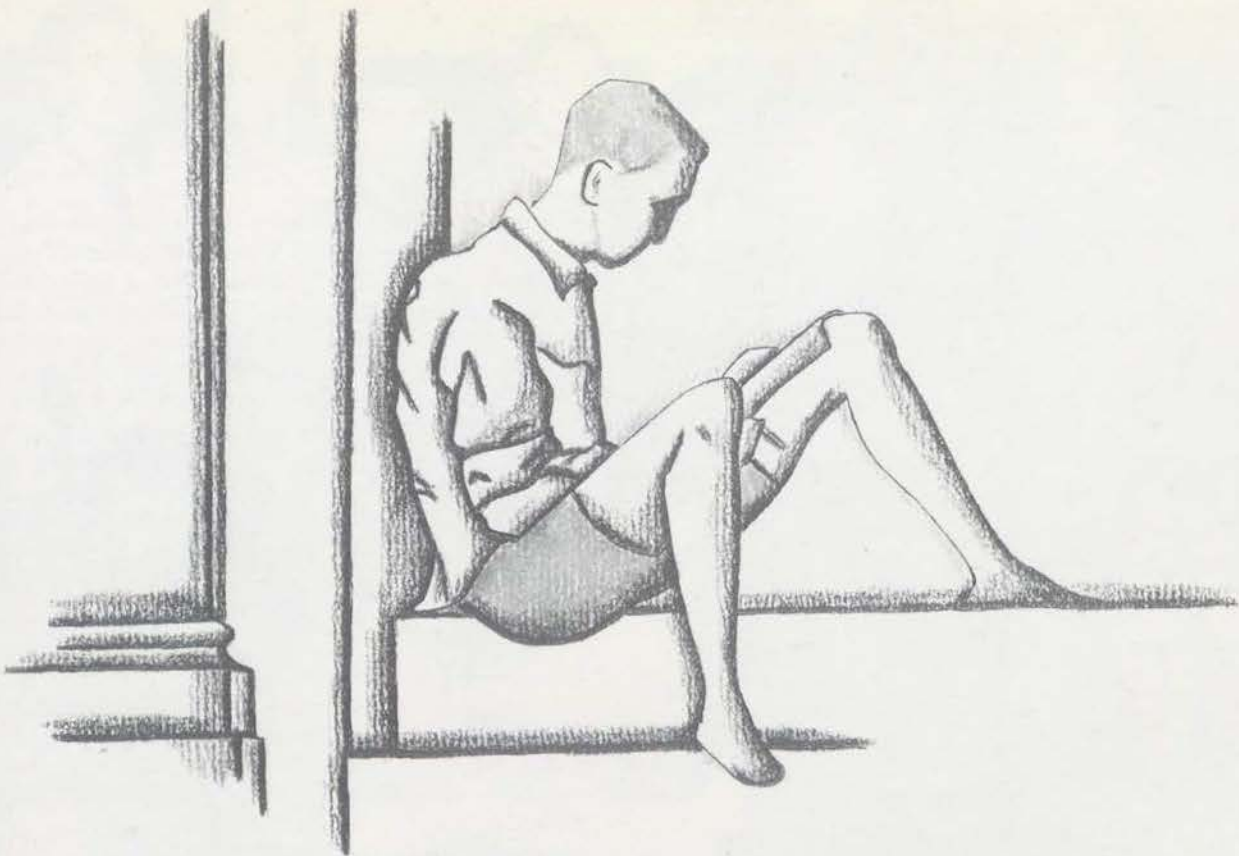

S  
T  
U  
D  
E  
N  
T  
S



# FRESHMEN

## CLASS OFFICERS

Elected for the leadership qualities they displayed early in the year, the freshman class officers planned several special events for their class. Among these events were a record dance on Homecoming weekend and another dance early in November.

*Left to Right: M. Guernsey, secretary, E. Sanborn, president, K. Nevius, treasurer. Missing: G. Davis, vice-president.*



"... and I'm 500 miles away from home."



"We love Mr. Blanchard."



“Oh, when the Frosh come marching in! Oh, when the Frosh come marching in! . . .” The Class of 1967 entered singing and cheering—full of the spirit and unity which kept us alive during Freshman Rules. Innovation became our byword, as we introduced such unique projects as a homecoming display and an informative Freshmen Handbook. The class also sponsored more Freshman mixers than ever before and introduced a loud cheer of “Thunderation to the Dickinson football congregation.” As Frosh we entered singing and cheering—and we made our exit with armloads of accomplishment.



“Aren’t these mixers great?”





"Freshmanism"



22 Men in a Morgan Room?

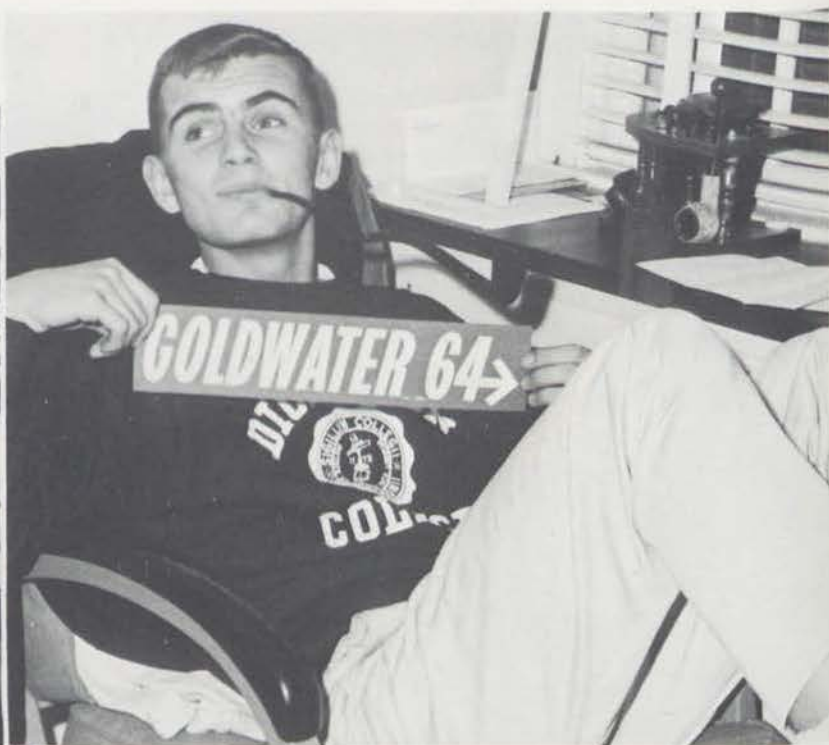

"Optimism"

"Yes, it's a Denny pigeon."





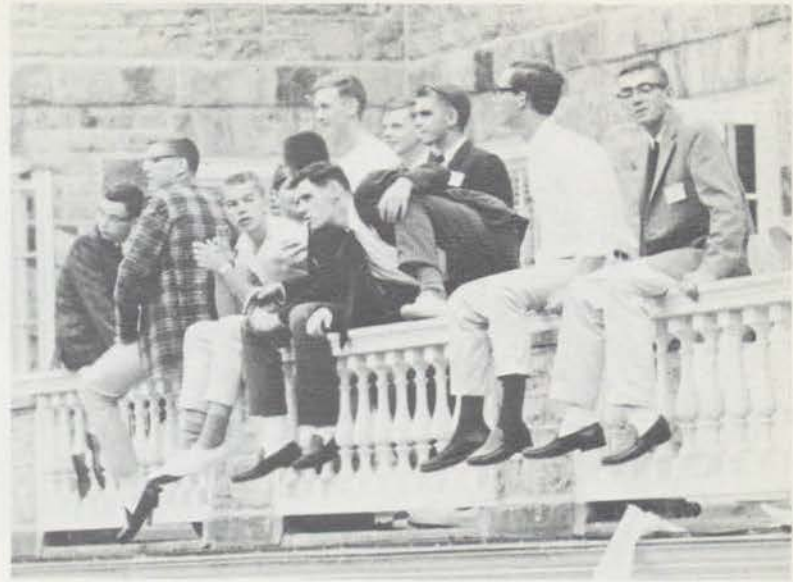

"Here come those tough ODK guys."

"Tonight's the night."



"Isn't D-son a fun place?"



"Why is Morgan always so messy?"



"It must be a viable entity."



"Aren't those Americans funny?"



Mohammed Boudjelkha of Algeria.



Left, An international family poses for its portrait.



Fun at a foreign student forum.



"I thought they were supposed to snap, crackle, and pop."



"Chemistry can be fun," says Leon Loya of Iraq.

## FOREIGN STUDENTS

Nineteen foreign students, the largest number Dickinson has ever welcomed in one year, represent fifteen countries throughout Europe, the Far East, and Africa. The expanded geographical scope of the program has brought to the campus a comparable broadening of international thought and ideas.

Group-sponsored teas and desserts, as well as picnics and hikes in the spring, provided excellent opportunities for informal discussion. A series of panel debates, conducted in conjunction with the International Relations Club, were well received by both students and faculty.

Dickinson expresses its appreciation to our "international guests" for the fine opportunity we have had in new learning and new friendship.



Row 1: I. Noaman, S. Fujinioto, L. Nada, H. Tsou, P. Netz, R. Lo. Row 2: S. Fu, H. Cernutti, A. Habtu, J. Koeze, H. Abbey, D. Lin, W. Pan, J. Edwards.

# INDEPENDENT MEN



Gibbs' answer to Lawrence Welk.



Gibbs House — Home Sweet Home.

The past few years has witnessed an astonishing transition among the Independent Men at Dickinson. The Independent Men, formerly a small and disinterested group, now comprises a large number of students with active interest in campus affairs. This year Independents headed such groups as The Union Philosophical Society, The International Relations Club, The Belles Lettres Press, THE MICROCOSM, and the Young Republicans' Club. Independent Men were also active on the executive boards of Concern, Mermaid Players, The Young Democrats Club, and Phi Mu Alpha Sinfonia.

To meet the need for an expanded social program in the 1962-63 school year, an enthusiastic group of Independents formed a committee and subsequently obtained an apartment on West High Street. The success of this project resulted in the acquisition of Gibbs House as a college dormitory for Independent Men during this year.

A quiet evening with the family.





Hey, Gramps – don't look at the camera!



Off to the Diner... "Booze is the only answer."



"Look at it this way..."



# THE ALL-NIGHTER



7:00 PM: CLUTCHED . . .



7:30-11:00 PM: "By the way, I have an hourly tomorrow" . . .



11:30 PM: Intense concentration . . .



1:30 AM: Less intense concentration . . .



2:30 AM: Least intense concentration . . .



7:45 AM: The vain plea . . .

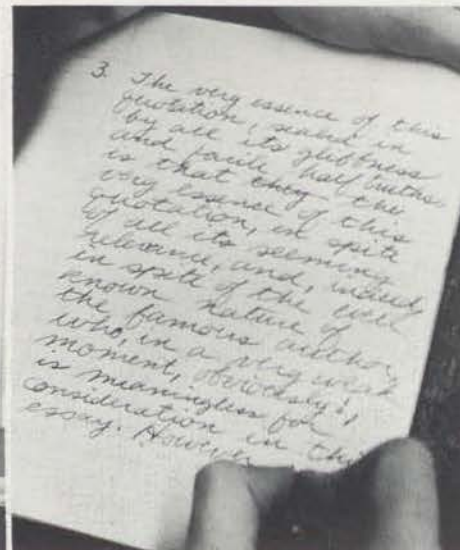

9:15 AM: Shoveling . . .



10:10 AM: "Nerve Medicine!"

# IFC AND COMMITTEE OF TEN

The Interfraternity Council led by President Doug McPherson serves to promote cooperation and good will among the ten national fraternities on the Dickinson Campus. Sponsoring a barbeque for the underprivileged children of Carlisle and helping the city build a nature center are two of the civic functions of IFC. Academically, a trophy for the pledge class with the most improved average has been established, and awards are presented to the outstanding Dickinson athletes of the year.

This year the rush rules have been revised and the Committee of Ten, composed of one representative of each house, has continued to enforce the rules.

The IFC has taken an active part in adapting fraternities to the "New Dickinson" by joining with the faculty and administration to establish social rules that will promote a healthy social and academic atmosphere at Dickinson.



**COMMITTEE OF TEN**—Row 1: J. Hoffman, R. McAlister, S. Burkland. Row 2: D. McCullough, M. Carlton, G. Ingersoll, R. Schwarz. Row 3: D. Schneider, D. Vance, D. McPherson.



**IFC**—Row 1: L. Wilson, S. Parkin, B. Warren, J. Arndt, A. Wallace, G. Reich. Row 2: B. Sears, B. Riddesberger, M. Smith, J. Aaron. Row 3: J. Finucane, B. Keiner, N. Sullivan. Row 4: C. Beemer, M. Rohrbaugh, R. Shapiro, E. Groves, D. McPherson.



The huddle. . . .

## MEN'S RUSHING

Smokers . . . have many hourlies this week? . . . good man . . . who is his counselor? . . . his roommate's a cool guy . . . who do you have for Social Science? . . . we're really going to fix up the new house . . . you have to look at the sophomores . . . have a cigar . . . what's his average? . . . he's shook in there . . . he'll pull a whole section with him . . . bid night . . . Welcome to the house, meet your new pledge director.



"Pledge her, Quick!"

"Com'om, let him win — he's a freshman."



"I told you before, 'Keep your hands off the thermostat!'"







"Anyone for a game of Old Maids?"



"Our house had 34% fewer cavities. . . ."



"We love Phi Delt with all our hearts."

"And this is our fireplace."



The warmth of brotherhood.



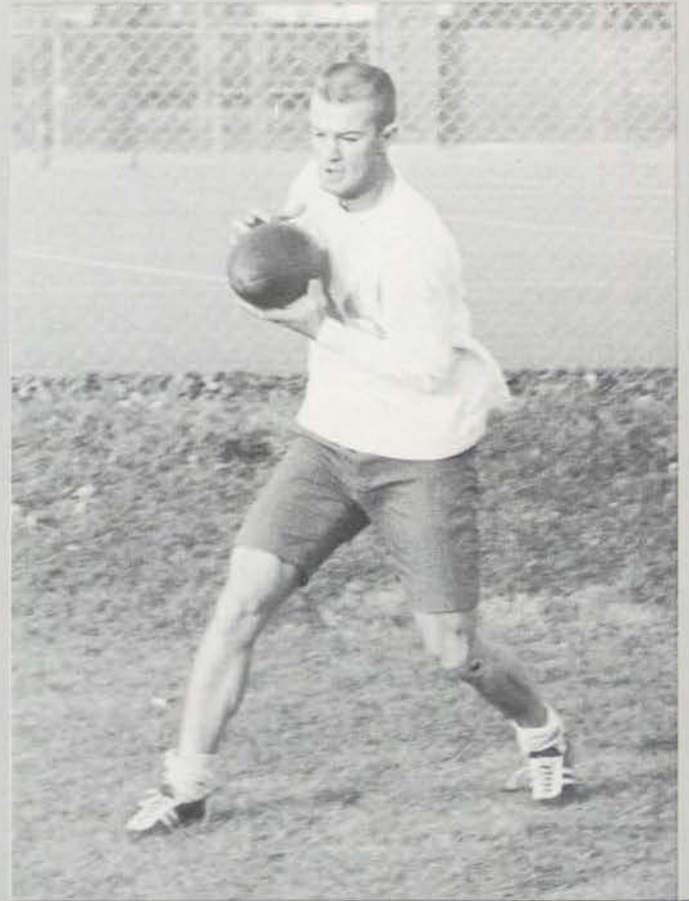

## I.F. SPORTS



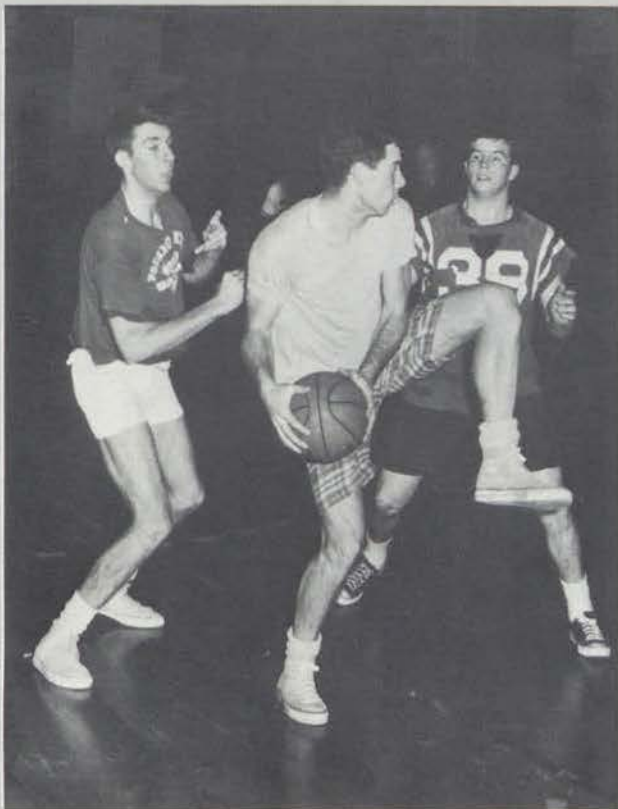

# ALPHA CHI RHO

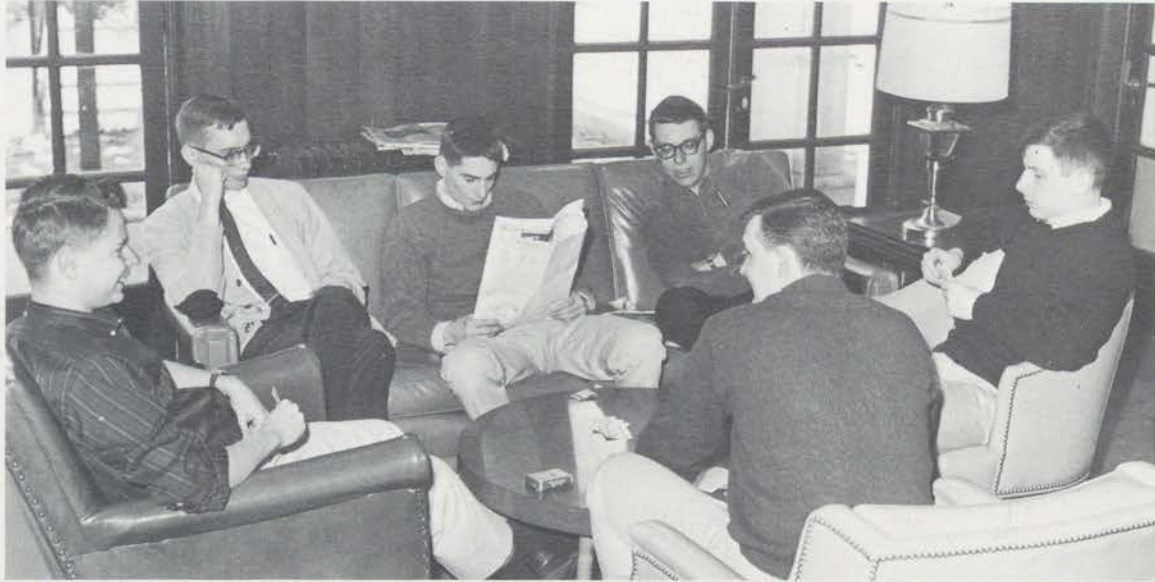

Wipe that smile off your face. I've got five aces.



Alpha Chi Rho was founded at Trinity College, Hartford Connecticut, in 1895. It is primarily interested in the cultivation of ideals and character of its members.

The Dickinson chapter, Phi Beta, was instituted on campus in 1905. The fraternity encourages both athletic and scholastic achievement in its members and teaches its men to live in harmony with others.



Let's drink to Alpha Chi...



This shure adds fleuver . . . er . . . flavor.



RAYMOND E. SCURFIELD JOHN R. GRISWOLD FREDERIC C. WEIDNER JOHN D. SCHULTZ DAVID H. ROMBERGER SAMUEL McH. WARLOW RODGER L. McALISTER WILLIAM S. PATTERSON HAROLD R. FLAMMER JACOBUS ARNOLDUS LAWRENCE A. RAND



RICHARD S. SMITH DONALD S. LESLIE



JON E. KINTNER STEWARD CHARLES H. LIPPY SECRETARY BUD RIDDLESBERGER PRESIDENT J. BENNETT SEARS VICE PRESIDENT ROGER C. STEEDLE TREASURER CHRISTOPHER W. SEIDEL MEMBER AT LARGE



MICHELE J. BOTTINELLI JR. JAMES P. WILLIAMS



JOHN C. DANN ALAN B. LOTTNER ANGELO G. ROMEO ALFRED JONES JR.

# Alpha Chi Rho

## 19 64



### Dickinson



WESTON G. DONEHOWER PAUL C. MONTGOMERY J. DALLAS WINSLOW RICHARD F. JONES



KENNETH G. KASSES CONRAD A. LOHUTKO ROBERT A. HAMILTON DAVID E. MANOGGIAN



JOHN H. BRUBAKER DAVID J. KRYPEL JOSEPH B. TYLER JR. DAVID C. PIERCE



RONALD E. GRUVER WILLIAM A. POLLARD JR. ROBERT D. VEKASSY SCOTT L. LAGER DAVID A. HALL JOHN M. KENNEDY BARRY R. HAMMOND STEVEN J. FISHMAN THOMAS W. CRONIN CHARLES H. O'NEIL RICHARD H. FOSLER



JAMES E. WALLACE JR. ERIG J. COX THOMAS K. FARLEY WILLIAM W. PETERSON WILLIAM G. BOCHET C. L. SMITH JEFF M. CLANON SAMUEL B. CUPP WILLIAM W. LOWE J. MICHAEL SCHNELL

# BETA THETA PI



Our chapel speaker for today is . . .



The Beta Theta Pi fraternity was founded at Miami University, Oxford, Ohio, in 1839. It has the distinction of being the first fraternity founded west of the Alleghenies. The Alpha Sigma chapter was established at Dickinson in 1879.

The principles by which the Betas strive to live are: unwavering friendship and fidelity, mutual support and assistance, and devotion to the development of scholarship, leadership, and character. The Betas plan to continue making their influence felt at Dickinson.



Hey, guys! What does A-P-A-T-H-Y mean?



I still think it's more fun with a ping pong ball.



MERRITT CARLTON  
STEWARD



RICHARD G. WOLF JR.  
ALUMNI SECRETARY



CHARLES K. KENNEY  
TREASURER



T. STEVENSON HANSELL  
VICE PRESIDENT



R. BRUCE KEINER JR.  
PRESIDENT



MICHAEL J. ROHRBAUGH  
REG. SECRETARY



ROBERT G. HIPPI  
CORR. SECRETARY



LANCE D. ROGERS  
SGT AT ARMS



RALPH M. BURNETT



LESLIE D. LEONG



DANIEL J. CRUMLISH

# Beta Theta Pi

## 1964



H. BRANIN JAGGARD



J. LAWRENCE BAYLEY



JAMES D. HUTCHINSON



BRADLEY B. GEIST



ANDREW Y. ROGERS JR.



HARVEY J. GREEN



JAMES STOKES HATCH

# Dickinson



JOHN W. PODBOY



VICTOR C. DIEHM JR.



THOMAS B. McCULLOUGH JR.



JAMES A. EDRIS



LOUIS F. REUTER IV



R. J. SCOTT GRIFFITH



JOHN A. BIERLY



JAMES R. CRAWLER II



RANDOLPH R. RAHAL



JOHN A. SAVAGE



G. PAUL T. SARGENT



GEORGE W. WILLIAMS JR.



JOHN M. TASSIE



RICHARD T. LANE



JEFFERY W. GRAHAM JR.



EDWARD C. FALLON



CHARLES WM. SMITH



DENNIS A. DIEMAND



"JINCKX"



ALLEN H. McPHAIL



ROBERT G. NEWTON



RAYMOND S. SHELDON



LARRY D. PEARSON

# KAPPA SIGMA



The trophy room.

Kappa Sigma was founded at the University of Virginia December 10, 1869, by several underclassmen there. They desired to bind their friendships and to cultivate their common aims and ideals while in college and to perpetuate the bond into later life. The success of their attempt is reflected in Kappa Sigma today. The fraternity has grown steadily since its founding and now has 126 chapters in the United States and Canada, ranking third in size among the national fraternities.

The Beta Pi chapter at Dickinson has always had the constant objective of making better men of its members and does this by encouraging participation in various campus activities.

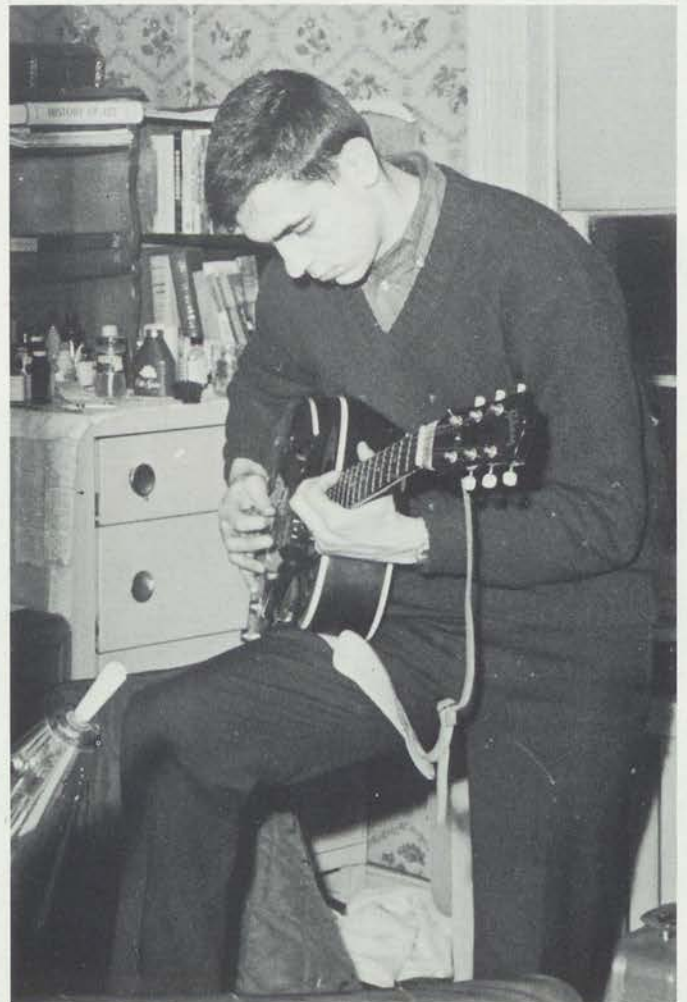

Home, home on the range . . .



"Unhand me, you beast!"





WILLIAM L. ALDRED JAMES R. HALLAM PETER C. SPRING BROOKE DAVIS RONALD D. NICHOLS LINN M. MYERS CLARK A. McKNIGHT JR. JOSEPH B. ICENHOWER JR. HOWARD SPENCER ROBERT CRESSMAN JAMES C. SHARF



G. PAUL CRAWSHAW ALLAN H. FREY JON PAUGH ANDREW C. HECKER WILLIAM LORD ERIC J. GROVES ROBERT A. MARTIN ROBERT A. MEADE CHARLES R. CRAIG RONALD B. HEISEY F. H. ETHERINGTON JR.



JOHN G. ARNDT JOHN T. FRIEDRICH SHAUBUT C. WALZ III PAUL D. BURTNER

# Kappa Sigma

19 64



## Dickinson



HARRY R. MARIEN ALEXANDER L. HENDRY THOMAS H. HALLAM J. THOMAS MILLINGTON JR.



W. THOMAS TITHER JR. JOHN WM. THOMAS JAMES R. DAVIS PETER C. MULLER STEPHEN E. GEROFKY



ROBERT A. MEDAUGH JEFFREY R. SANDMANN C. MARK LAUER R. WILLIAM SHARER JOHN B. EDWARDS



GARY J. DAVIS JEFF A. BACHTELL JAY B. FERGUSON ETHAN S. SHAPIRO E. DUFF BADGLEY



"BUCCANEER"



RICHARD I. BROWN JOHN L. WESTBROOK DAVID S. HOWELL RICHARD G. JACOBS DAVID S. JOHNSON



CHRISTOPHER R. ADAMS ROBERT B. SPRAGUE WILLIAM M. DIFENDERFER RANDALL E. YODER W. KENNETH FREED JR. STEPHEN M. KELTY ARTHUR J. McDONALD PAUL M. STRICKLER JAMES T. SMITH ROBERT L. AVERBACK DAVID B. WORKMAN

# PHI DELTA THETA



Well, troops . . . !



You forgot to say grace again!

Where did you learn to dance? I went to Arthur Murray.



Phi Delta Theta was founded in 1848 at Miami University, Oxford, Ohio, upon these three objectives: the cultivation of friendship among its members, the acquirement individually of a high degree of mental culture, and the attainment personally of a high standard of morality. Pennsylvania Epsilon has endeavored to uphold these standards in all phases of its associations on campus. In upholding them, Phi Delta Theta has grown to be one of the strongest members of the Dickinson community.

One of the first national and international Greek letter fraternities, Phi Delta Theta is one of the largest and strongest organizations with over 120 chapters in the United States and Canada.



MILLARD M. RIGGS JR. DAVID J. DRUM WILLIAM H. PENNEY



RICHARD W. MORGAN TREASURER JAMES E. GAUNTT PRESIDENT JAMES R. FINUCANE VICE PRESIDENT WILLIAM M. MCCARTY SECRETARY



JOHN T. GORDON KENNETH J. WILLIAMS ROONEY R. HEEFNER



GARRETT L. HEISHMAN JR. CRAIG H. DONALDSON EDISON C. EATER SCOTT B. BURKLAND

# Phi Delta Theta

## 1964



DAVID K. DITENHAFER JOHN L. LEROY CHARLES F. GANUN WILLIAM R. MERVINE



LEON LOYA JOHN R. THOMAS RONALD E. DEPETRIS HAROLD J. HARRIS NEIL A. HERMANN

### Dickinson

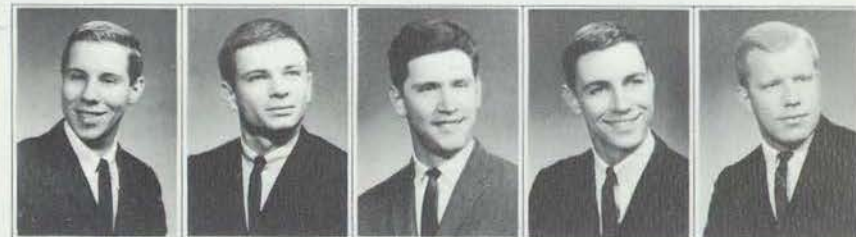

DONALD E. DELANEY SAMUEL W. CHRISTINE III GEORGE H. HONADLE DAVID L. MCFERRAN BARRY W. BARTO



WILLIAM A. SHAFFER ROBERT J. EBY WILLIAM G. KELLIE RICHARD E. DEPETRIS STANTON L. PARKIN CHARLES K. DETWILER JOHN E. GROOME JR. DENNIS M. PARKER RONALD B. PERRY DAVID S. LEROY BARRY L. NISSLY JOHN T. RICHARDS



LEWIS C. MILLER DAVID A. JOHNSON JOHN F. CRAMER FREDRIC G. NELSON THOMAS S. WILSON JR. JACKSON A. BIGGERS JAMES M. NEWTON JAMES W. HUNTER JON W. TARRANT BRUCE D. GORDON ARTHUR J. FIACCO CHARLES J. ROMITO

# PHI EPSILON PI



Time: 10:30 . . . Oh, the joy of knowing that a pledge will get me up for my 9 o'clock class.

The first chapter of Phi Epsilon Pi was established at City College of New York in 1904. Iota chapter, the fifth oldest, was founded at Dickinson in 1914. The fraternity now has 36 active chapters throughout the United States.

Iota chapter is proud of its academic achievement and representation in numerous aspects of the college activities. The chapter looks forward to increased fellowship and progress in years to come.

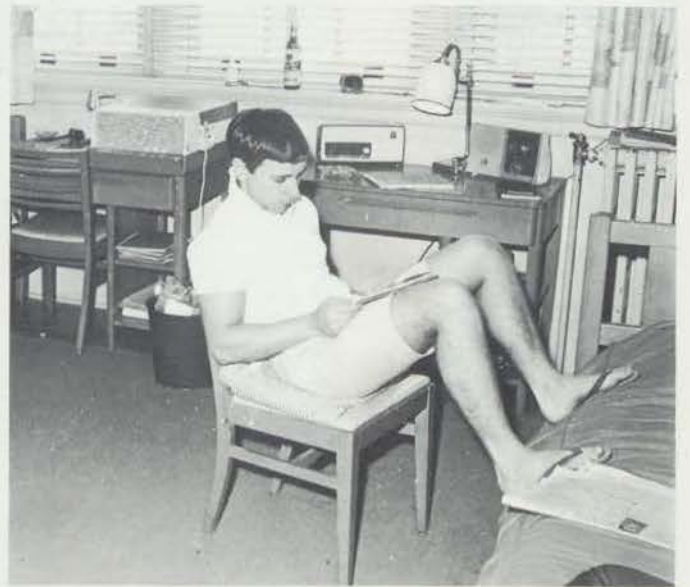

"Mother won't believe this."



Oh my gosh! Daisey Mae and Dick Tracy got married.



PHIL SLOTT    HERBERT J. ORENSTEIN    RICHARD S. BERK    ROBERT L. SCHLOSBERG    ALAN R. MARKIZON    CLIFFORD L. BRODY    HOWARD A. WOLFE    MICHAEL B. COLEMAN    DAVID S. GREENE



GEORGE A. COHEN



CARL J. PERGAM  
COM. SECRETARY



HARVEY F. PALITZ  
REC. SECRETARY



ROBERT E. BELLET  
SUPERIOR



RONALD B. GLAZER  
VICE SUPERIOR



RONALD M. FRIEDMAN  
TREASURER



ALAN DAVID



KENNETH C. FINE    ROBERT DICKMAN    RICHARD S. SHAFFER

# Phi Epsilon Pi

1964



Dickinson



ARTHUR J. GREENDLINGER    THOMAS M. KEENAN    JOSEPH R. HOFFMAN



THOMAS B. DAY    HENRY J. DONNER    MARK R. MOSKOWITZ    BARRY L. WARREN



FRED P. GOSS    W. GORDON HAWKINS    STANLEY R. GOLDMAN    DAVID F. MICCI



SAM ASBELL    MICHAEL B. FISHER    ROBERT G. MELTZER    PAUL J. EPSTEIN    PAUL "PAPPY" HODGE  
HOUSEFATHER    BERNARD J. ADLER    PETER S. GOLD    IRWIN Z. FORBES    JEFFREY R. WENDELL



STEVEN R. LANDMAN    DAVID RICHMAN    JIM G. AARON    MICHAEL E. DORFMAN    "BULLET"    STEPHEN HANKIN    HARRIS P. MILLER    WILLIAM L. MEZEY    STEVEN D. BROOKS



LOUIS J. ULMAN    CHARLES W. EHRLICH    MICHAEL D. SCHLESINGER    R. J. SALOMON    GUS H. FREEDMAN    HAROLD G. MUNTER    JERRY S. SOLOMON    JEFFREY N. BARON    ALAN D. KEISER



JOHN A. GUSSOW    JEFFREY S. BOHRMAN    BARRY E. SWARTZ    JERRY A. SOLOT    GEORGE R. TOLK    ALAN D. KLINER    IRA J. GRANDBERG    ROBERT P. GERSH

# PHI KAPPA PSI



Oh, those Phi Psi parties!



Are you sure you'd rather fight than change?

Phi Kappa Psi was founded at Jefferson College in 1852, and the Zeta chapter here at Dickinson was established in 1859. There are now 58 active chapters of Phi Psi nationally.

The Zeta chapter, acting as a melting pot of many interests and opinions, has continually molded outstanding men in the fields of scholarship, athletics, and campus leadership. The "house behind the pines" has made significant contributions to the college community.





E. BARRY PINHEIRO F. SCOTT GREENFIELD STUART M. LAMB JR.



LEE P. CORDES STEWARD LESTER L. GREEVY JR. TREASURER LAWRENCE W. POINT PRESIDENT JOHN L. EULER VICE PRESIDENT JOHN R. JACKSON SECRETARY



ROBERT F. TAYLOR GORDON N. CROSBY GLENN E. MITCHENS



GEORGE F. INGERSOLL JR. GEORGE E. MARK III DAVID H. HARRELL JOHN D. SHAVER GEORGE W. HEMPHILL

# Phi Kappa Psi

## 19 64



### Dickinson



VAUGHAN W. PRATT ALEXANDER S. FRAZIER DOUGLAS R. McPHERSON MICHAEL R. RAPUANO MARC J. STERN



TIMOTHY G. COOK CHARLES A. PASS JAY F. SMITH III J. BANKS HUDSON PAUL E. WALKER



WILLIAM S. KREISHER HOWARD P. LEWIS THOMAS R. RAFALSKY JAMES R. BUCKLEY JAMES H. REINHART



ROBIN L. TALINFERRO PAUL J. NEELY DONALD G. HARTFORD RICHARD M. SCHREIBER JOHN A. ALOGNA I. LEO MOTIUK JOHN F. HALL DONALD C. MASTER PETER G. STANLEY FREMONT J. KNITTLE JR. WILLIAM B. FREHEIT NICHOLAS W. GUMPRECHT



ANDREW R. SARGENT CARL F. HYNEK C. JOHN PRIZER JR. ROLF S. REED GEORGE M. WILSON BRUCE C. WILLIAMS EDWARD H. SANBORN IX JOHN R. VOGAN JOSEPH W. BUCKLEY JR. PHILIP M. ANDRESS JR. STUART A. SLUTSKY THOMAS S-R. FORNWALT

# PHI KAPPA SIGMA



"Say, have you heard about the 'New Dickinson'?"

Phi Kappa Sigma was founded in 1850 at the University of Pennsylvania as a national fraternity, and in 1854 as the first fraternity on the Dickinson campus.

The fraternity is based on the belief that strong fellowship and devotion lead to a spirited and united house and that, in turn, it will develop to the fullest extent the abilities of its members. Working hand in hand with the rest of the college community, Phi Kaps participate in all areas of campus activity.



Happiness is funnies and a guitar.

Study break.







W. GALE REISH



HENRY H. SPIRE  
PLEDGE MASTER



L. FREDERICK NEFF  
SOCIAL CHAIRMAN



EDWARD F. LAMSON  
REC. SECRETARY



GUSTAVUS C. BIRD  
VICE PRESIDENT



THEODORE J. JOHNSON  
PRESIDENT



JOHN R. WINFIELD  
TREASURER



JOHN F. RHODY  
SOPH. SECRETARY



EUGENE C. HOMAN  
STEWARD



GERALD C. HURLEY  
CHAPLAIN



PETER T. STINE



RONALD R. WHITE



ROBERT G. HOLSTON



RICHARD SHAPIRO



FORREST E. CRAVER



RICHARD P. STROBRIDGE

# Phi Kappa Sigma

19 64



## Dickinson



ROBERT D. SCHWARZ



PHILIP S. WARDEN



QUENTIN R. COWMAN



R. SCOTT BUIST



KENNETH C. HOPKINS



DEAN J. KILPATRICK



JOHN A. PRITCHARD



L. DAVID STERNER



JAMES R. FREEMAN



JOHN W. RITCHIE JR.



JOHN GLESK



JOHN R. LERCH



DON H. SMITH



WOODRUFF HAND JR.



DONALD R. CHARLES JR.



JOHN A. CARL JR.



THOMAS B. ANDERSON



RICHARD G. KATZENBACH



S. RAE BUTLER



HARRY LONSDALE III



NICHOLAS R. BROWN



ROBERT J. MARK



JOSEPH E. KLINGER JR.



STEWART P. GLENN



WILLIAM J. KLEPPINGER JR.



JOHN S. HOPPER



THOMAS N. HUSTON



E. BROOKS WARNER



JOHN C. GOODCHILD JR.



THOMAS S. FORCE



JAMES D. SLEEPER JR.



JAMES S. BROUGHAL



"BULLWINKLE"



R. REES LLEWELLYN



T. RUMSEY YOUNG JR.



ROBERT B. ALLEGOR JR.



FRENCH C. GRAY III



NICK A. HOLLAND

# SIGMA ALPHA EPSILON



"Welcome aboard mates!"

The fraternity of Sigma Alpha Epsilon entered the growing number of national fraternities on March 9, 1956, at the University of Alabama. It is the largest national fraternity with over 140 chapters.

At Dickinson, since 1890, the Sigma Phi chapter has groomed its men for leadership and scholarship. Again recipients of the President's Cup, the brothers continue their striving for well rounded fraternal excellence.



"The basketball, YOU'VE GOT TO GET THE BASKETBALL!"

"Hmmm . . . an hourly in 45 minutes and only 150 pages to go."





DENNIS E. VANCE CHARLES M. CALHOON ROBERT E. HINDLE WILLIAM T. SPAHR JR. CHARLES B. KEIL ALFRED R. STISCIA FRED R. KLUNK ROBERT D. JEFFERSON THOMAS E. EGAN FRANK D. WETTSTEIN Wm. H. WHITE DAVID C. TORREY WILLIAM F. PATTON



TRUEMAN HASKELL JR. BRUCE G. WALKER ROBERT A. SCHAMBACH MICHAEL A. NEMEC JACK E. COLE JR. RONALD A. O'BRIEN ALVAH A. WALLACE D. JAMES KERSEY DENNIS L. BARTON ERIC I. DISSINGER JOSEPH H. WELDON GLENN C. LIMBAUGH ROBERT P. DUNCAN



JOHN A. DYLER G. CLEMENT REINKE JR. NEAL J. STEVENS RICHARD A. LEVIE G. ALEXANDER COLE

# Sigma Alpha Epsilon

## 19 64



### Dickinson



ROBERT J. BLOSER LAWRENCE R. VELTE SHERMAN D. WINTERS LESTER A. KRASNO HARLEY E. HOYT



KENNETH F. FOLEY HENRY A. LEWIS JEFFREY S. SHAW CHARLES P. RHINE DANIEL W. HIESTER JR.



DAVID L. MOIEL ROBERT T. MONTAGUE DANIEL J. SNYDER III JAY H. LEDDEN PATRICK H. GROSS



HENRY W. GATES ROBERT M. PLUSCH RICHARD HOLLINSHEAD DAVID V. CROSS R. SCOTT FOSLER KENNETH T. STAPLES "THUMPER" MICHAEL J. MCKEE NICHOLAS A. J. DEMARA GALVIN R. STAFFORD DENNIS L. WACHTER JAMES R. MORRISSEY CHARLES W. SLAVIN



ORVILLE C. ROBINSON JOEL B. KORIN FRANK E. MITCHELL JOHN A. DELVES STEPHEN A. SALTZBURG GARY A. GROSART DONALD R. CHAUNCEY DAVID A. DEXLUE ROBERT A. FELD BENJAMIN M. COMPAINE J. LAWRENCE MATHERS DAVID A. DOWS THOMAS A. BAUDER

# SIGMA CHI



Will the Real student please stand up.



The Sigma Chi fraternity was established on June 28, 1855, at Miami University, Oxford, Ohio. Founded on the ideals of friendship, justice, and learning, the fraternity has grown through the years to become one of the largest members of the Greek-letter world. Omicron chapter at Dickinson became the ninth chapter of Sigma Chi in 1859.

Omicrons' belief in mutual fellowship of diverse backgrounds and interests leads to a wide and varied representation in activities and a high ranking in scholarship attainment.



The medicine cabinet.



Bridge 11, (12), in progress.



ALBERT R. RAGO DANIEL C. GRYNAVISKI WILLIAM N. McDONALD CARL E. BOLTER DAVID SCHNEIDER GERALD J. PISERCHIA JR. JEFFREY S. WADELL J. DOUGLAS ARNOLD



HENRY H. BOLTER PAUL M. SHOWALTER JR. WILLIAM M. SMITH CHRISTOPHER B. BEEMER DAVID L. THOMAS R. BRUCE CANRIGHT JAMES H. CHALMERS JR. BRUCE W. STAIR  
SOCIAL CHAIRMAN BOSS CHAIRMAN TREASURER PRESIDENT VICE PRESIDENT SECRETARY CORR. SECRETARY STEWARD



BARRY J. KEFAUVER JOSEPH P. MADDEN CHARLES A. MARKLEY

# Sigma Chi

1964



## Dickinson



DAVID I. GREENAWALT MICHAEL P. HEAVENER WILLIAM HSIONG



NICHOLAS J. KEMPF III JERI E. STUMPF ARTHUR W. HANKIN



JOEL I. ROME RICHARD M. SCHWARTZ JAMES C. TODD



LEONARD M. CARRESCIA WAYNE F. RICKERT PHILIP J. FOGLE GERALD L. MANNING FRANK J. DODSON JAMES D. SOUTH PAUL A. ROBELL KENNETH H. GIRVIN



FREDERICK C. RORICK J. DUANE FORD STEVE J. OVERASH THOMAS M. FANTA EDWARD A. FEDOK JOSEPH P. MARRANCA MICHAEL S. MOYER JON C. ZIMMERMAN



RONALD H. JACOBS ROBERT J. MUNSON DANIEL L. REGER RAYMOND T. PHILLIPS STEVEN M. RUBIN WILLIAM A. NICKLES JR. LEE W. SHELSKI JOHN E. PHELPS



JOHN H. FOLKOMER HAROLD R. ROSE RICHARD A. WEIMER GARRETT P. HOMACK JOHN E. EBERHARDT JR. WILLIAM F. MOYER THOMAS H. KEENE

# THETA CHI

The Theta Chi fraternity was founded at Norwich University, Vermont, in 1856, and since that time it has grown into one of the largest national fraternities with over 120 chapters.

The Pi chapter, installed at Dickinson in 1907, is composed of members with varied interests and major fields of study. By striving for mutual understanding, promoting knowledge, and building character, Theta Chi lays the cornerstone for future successes.



"Wake up, Ralph! It's your turn next."



Smile, you're on Candid Camera.



Playmate of the Month.



BARTON H. DAWSON RAYMOND G. AGNEW



WILLIAM T. HEWLETT SECRETARY STEPHEN A. LORENZ III VICE PRESIDENT LEWIS A. WILSON III PRESIDENT FRANK W. THACKERAY TREASURER DAVID D. McCULLOUGH JR. PLEDGE MARSHAL



WILLIAM J. IVILL JOHN R. DAVISON



JAMES H. BUZBY ROBERT S. SHERRY PETER B. ZUYUS RUSSELL H. BRONSTEIN

# Theta Chi

## 1964



### Dickinson



WILLIAM F. KOHLER RALPH A. KLEINBERG CARL H. JOHNSON THOMAS G. MILLER



EDWARD C. STRICKER KARL R. GREEN C. BERKELEY ADAMS ERNEST N. WAY



J. THOMAS MEANS ERNEST E. JONES RICHARD D. WEIGEL JAMES A. CASSEL



HENRY P. BURROWS WILLIAM E. BENNER JAY J. JACOBS L. GARDNER SHAW JR. JAMES A. MAJESKE NEIL M. P. SULLIVAN CHARLES O. MARTE RICHARD E. MORRIS DAVID C. MOSHER CHARLES P. BIANCHI



NICK S. SAVOPOULOS ROBERT A. BEAVER JOSEPH A. BORELLI WALTER R. MILLER SON OF OX DEXTER WHEELOCK KENNETH F. KENNEDY DAVID W. BOOKS JAMES E. GOENS

## W.I.C.

With its executive, legislative and judicial powers, the Women's Interdormitory Council, formerly known as President's Council, formulates and enforces all dormitory regulations. The group is composed of the three officers of each of the two large dormitories, the presidents of the small dormitories, and three elected officers.

## PANHELLENIC COUNCIL

Governing the four national women's fraternities at Dickinson College is the Panhellenic Council, composed of two representatives from each sorority. In addition to directing such annual activities as rushing and sorority formals, this year's group sponsored a Hootenanny to raise money for a scholarship for a deserving foreign student.



Row 1: S. Teller, C. Renshaw, B. Jones. Row 2: C. Raskopf, S. Phillips, P. Salisbury, P. Hinebauch. Row 3: K. Almstead, J. Greenfield, E. Young.



Seated: S. Fullerton, J. Toy, E. Koran. Row 2: L. Farley, E. Young, M. Detweiler, A. Smith, P. Searles, P. Hughes. Missing: G. Sutton.

## W.A.A.

Organizing and coordinating women's sports at Dickinson are the main functions of the Women's Athletic Association. W.A.A. regulates athletic competition between sororities and classes in basketball, volleyball, and softball, and also sponsors the women's inter-collegiate basketball team, the Red and White.

According to a system by which individuals earn points for participating in Aquacade, W.A.A. council, intramural and inter-collegiate sports, W.A.A. awards the Junior Blazer to women who have accumulated 100 points by the end of their junior year. Awards for participation in varsity sports and for intramural champions are presented at the annual W.A.A. banquet.

K. Kelley, A. Tindall, P. Hitchens, J. Jackson, J. Meyers, N. Custer, D. Detweiler.







Row 1: A. Glenn, A. Jillson, N. Tucker, M. McFadien, B. Brenn, M. Winter, M. Spector. Row 2: K. Kelley, D. Detweiler, J. Meyers, R. Matthews, D. Von-eida, B. McNeal, K. Best, captain. Row 3: A. Albright, C. Kachelreiss, S. Tindall, Mrs. Barber, coach, M. Revell, C. Freas, J. Greenfield, P. Taylor.

### 1963 RECORD

Dickinson	Opponents	
2.....	Wilson.....	4
1.....	Millersville.....	2
1.....	Susquehanna.....	2
5.....	Penn Hall.....	0
2.....	Elizabethtown.....	5
0.....	Shippensburg.....	5
3.....	Lebanon Valley.....	2

Kathy Kelley waits for some action.



## WOMEN'S HOCKEY

A 2-5 record marked the close of a disappointing season for the women's field hockey team. An experienced varsity and junior varsity should return next year, however, since there were only three seniors on this squad. Highlights of the year included the excellent play of goalie Kathy Kelley, fine stickwork by Patsy Hitchens and Carolyn Freas, and steady defensive play by Anne Tindall.

Lebanon Valley player frustrated by Patsy Hitchens and Doris Detweiler.





*Kneeling:* L. Nada, G. Flory, A. Lauer, M. Strong, P. Hitchens, N. Carlson, B. Williams. *Standing:* J. Buchen, A. Glenn, C. Baker, Coach Barber, J. Greenblatt, B. Filing, B. McNeal.

## WOMEN'S TENNIS

The 1963 women's tennis team had a very successful season with six wins and one loss.

Patsy Hitchens, Anne Tindall and Nancy Carlson, who held the first three positions last spring, returned to the team this year. Patsy Hitchens has had fourteen straight wins in two years. In 1963 Anne Tindall had four wins and two losses. Patsy and Anne have played first doubles eleven times in two years, and lost only once (to Penn State).

Prospects look bright for the 1964 season as there are twenty-three candidates competing for the six starting positions.

### 1963 RECORD

Dickinson	Opponent
4½	Wilson.....2½
4	Elizabethtown.....3
3	Penn Hall.....2
2	Penn State.....5
5	Shippensburg.....2
4	Gettysburg.....3
6	Millersville.....1



Checking the lineup.



Nancy Carlson and Patsy Hitchens, a pair of seasoned veterans.



**KIPPERS:** J. Clyme, J. Pagdin, G. Compton, K. Broberg, E. Lindsey, N. Custer, P. Winter.  
*Absent:* Ginny Hodge.

# AQUACADE

Under the leadership of Director Ginny Compton and the Executive Committee, Aquacade presented the synchronized swimming show, "The Four Seasons," on April 25 and 26. The thirteen routines included a solo, duet, trio and a comedy routine. Kippers is the selective group within Aquacade, whose membership is based on a swimmer's ability to perform twenty-two skills.



*Row 1:* K. Broberg, M. Chaffinch, S. Husband, K. Barrowclough, P. Winter, L. Eyler, A. Odette. *Row 2:* D. Reidenbaugh, S. Browning, J. Clyma, A. Albright, M. Clark, S. Gangwere, J. Pagdin, A. Lauer. *Row 3:* A. Horlacher, C. Asher, P. Hinebaugh, S. Barker, V. Simmons, E. Lindsey, N. Custer, G. Compton.

**EXECUTIVE COUNCIL**—*Seated:* C. Asher, N. Custer, K. Zwart.  
*Standing:* E. Lindsey, Mrs. Bracken, G. Hodge.





"What do ya mean — you don't want to become a blood brother?"

## WOMEN'S RUSH

Next year we'll register our themes . . . let's get out and rush . . . Adams rec room . . . I'll bet you're getting sick of cokes . . . do you know all the sisters? . . . why did you join a sorority? . . . she has depth . . . I heard she wants \_\_\_\_\_ . . . she's great . . . her questions are penetrating . . . doesn't anybody know this girl? . . . she's easy to talk to . . . she cried at our pref . . . OK, we'll take that vote again . . . meeting at 4:00 . . . the Diner on bid night . . . well, I hope she'll be happy there . . . they're so cute . . . total exhaustion.



"You don't really have a Hell Week?"



. . . "scholarship, brotherhood, and purity" . . .

"Oh, don't believe it!"



Carol Baker makes her debut as a Phi Mu pledge.



Chi Omega's prize winning skit.

## PLEDGE FORMAL WEEKEND

Sorority Pledge Formal Weekend began Friday evening as each of the three pledge classes presented an original fifteen-minute skit to a large audience in the gym. On Saturday night pledges were formally introduced to the campus. Chi Omega's pledges whirled about the figures of "Alice in Wonderland" while the Phi Mus presented a striking Oriental atmosphere in "Shangri-lai." Flowers and fountains created the mood for Phi Phi's dreamy setting, "Just Spring."



The pledges of Pi Beta Phi present . . .

Bowinkle leads the Grand March.



# CHI OMEGA



"Well, I'd say at least three more years." . . .



The Deltas of Chi Omega have completed their fifty-seventh year as a group of individuals participating enthusiastically in campus organizations and honoraries while striving for academic excellence.

This year, the wearers of the X and horseshoe have enjoyed the traditional football game with Phi Delt, a stimulating discussion with Chaplain Washington, Pledge and Senior Formal, Initiation Banquet, and many informal social functions with fraternities.

The social functions of the Cardinal and Straw have included the weekly children's reading hour at Bosler library, the Lydia Baird Christmas party, the Easter party for orphans with Kappa Sig and an all-campus Thanksgiving party at Crow to earn funds for the children of the Methodist Home.



Carol Heym introduces Chi Omega's pledges as they serenade Phi Psi.



BARBARA L. FENN    SUSAN C. DERRICKSON    CARNY D. GREEN



KATHRYN A. GALLAGHER    JILL TROY    MARILYN L. DETWEILER    VIRGINIA L. KRUEGER    MERRILL A. RICHARDS  
PLEGUE MISTRESS    TREASURER    PRESIDENT    VICE PRESIDENT    SECRETARY



CARLA E. A. RUSS    JUDITH L. FROST    SHIRLEY A. BERBERIAN



JOANNE E. HARRIS    JUDITH W. McDOWELL    KAREN L. ALMSTEAD    GEORGIANN ALEXIS    SUE E. HERLEY

# Chi Omega



H. ELAINE KORAN    CYNTHIA J. CANFIELD    JANE W. GLYMA    DEIRDRE A. C. MCGUEN    DORIS E. DETWEILER



JUDITH A. SMITH    CAROLYN J. ASHER    SALLY J. STEVENSON    S. DABNEY CARR    JUDY A. MYERS

# Dickinson



CAROL A. HEYM    SUSAN C. PIERSON    MARY JANE LONG    ELLA S. BONE    ANNE L. ALBRIGHT



LORRAINE M. HOWE    SUSAN L. HUSBAND    JOANNE E. HANSEN    ELIZABETH PARKER    KATHERINE W. BROBERG    PAMELA E. KANGAS    CHERYL S. KACHELRIESS    ELISABETH R. LANE    GAY A. MILIUS    NAN E. COLLIE    KAY M. MALLOY    BARBARA L. WHITTLE



SUSAN A. BARKER    SUZANNE K. TINDALL    ANN W. ODETTE    NANCY R. BROWN    JANET L. STEEDLE    BARBARA A. FILING    CAROLYN C. SMITH    CARLIE A. KLEINFELDER    LESLIE A. DIXON    MICHELE R. CLARK    B. LYNNE EYLER

# PHI MU



Seminar for two?



Beta Delta of Phi Mu, founded at Dickinson in 1919, is now one of 86 national chapters. During the past year emphasis was balanced between fraternity education and fun.

Among the activities with other fraternities, the sisters played football with SAE, arranged a discussion on European politics with Kappa Sigma, and held a dessert with Phi Delta Theta.

Within their own group, the Phi Mu's held discussions on sororities, prepared pledge and scholarship dinners, and expressed themselves in modern painting.

Outstanding in the second semester was the presentation of our pledges in an imaginative oriental setting at Sigma Chi.



Dessert and discussion with the SAEs.





CAROLEE D. BIRCH JANE M. JACKSON BRENDA A. SADLER



SALLY L. PHILLIPS SECRETARY CHARLOTTE L. RENSHAW VICE PRESIDENT SUSAN C. LEROY PRESIDENT PEGGY F. MARGOLIES TREASURER



JOAN C. FULLER CAROLE E. CROMPTON FAITH L. KAZANJIAN



ANN H. BRENNEMAN KAREN E. ZWART PATRICIA ANN MILLER KAY LOGAN JUDY A. HETRICK

Phi Mu

19  64



LYNN DAVIS ELIZABETH HARTER NANCY S. STEINBECK EMILIE M. YOUNG PENNY TAYLOR



BILLIE L. BRENN BONNIE McNEAL BARBARA T. OSTROWSKI ANNE TINDALL PAMELA W. SEARLES

Dickinson



CHERYL L. LIVINGSTON GAIL M. THORNHILL CAROL SUE DRY NANCY D. McANENY CAROL L. STAMATIS



MARY H. ECKSTEIN CAROL K. MOWERY ROBERTA S. MATTHEWS MARY LOU NELSON ROBERTA A. POST PATRICIA VAN ALLEN PAMELA C. GRAFTON JO-ANNE ORENT JO SHERMAN PATRICIA S. LONG GINNY J. ELKINS RUTH A. GIFFORD



KATHLEEN R. KELLEY CAROLYN L. FREAS ELEANOR B. EDIE DOROTHY E. MAZZOLA PAMELA J. AYRE CHARLOTTE A. STRONG CAROL J. BAKER SALLY J. LANNHOLM PAULA B. DEAN JUDITH S. GREENBLATT PAM F. WHITE

# PI BETA PHI

Since its arrival on campus in 1903, the Pennsylvania Gamma Chapter of Phi Beta Phi, through group activities and individual effort has attempted to further the ideals of both the college and the fraternity. This year saw a continued sense of friendship, unity, and purpose in all that we did.

This year the senior and junior wearers of the wine and blue were pleasantly surprised by their sophomores who held a "Pancake Paradise" for the Settlement School.

Helping to round out a program of community service, joined with Beta for an orphan party and with Phi Ep for a Christmas Party for underprivileged children. Highlighting the spring season this year was the Easter Egg Hunt and the baseball game held with Kappa Sig, the faculty, and their families.



Tea with the President and guests.



Making friends is fun!





KATHARINE STRITE L. JEAN JONES JACQUELINE M. BAHRIS SANDRA D. CURRIER CHRISTINA SCHMIDT PATRICIA A. MAXWELL JANE H. HOWLAND PEGGY SAIDIS ANN E. HAUG VALERIE A. SIMMONS



LINDA S. ASHCRAFT ANNE W. SELDEN BEVERLY S. MOREY JUDITH A. WARREN CORN. SECRETARY LESLIE J. DAVIDSON TREASURER GINNY SUTTON PRESIDENT PATRICIA A. HITCHENS VICE PRESIDENT JUDITH A. SCHENCK REC. SECRETARY CAROL ANNE RASKOFF SALLY E. HOWARD KAREN L. PETTERSON



VIRGINIA T. HODGE BONNIE J. McCULLOCH KIM S. LARSEN ANN L. SMITH

# Pi Beta Phi

19  64

## Dickinson



LINDA PEARSALL VIRGINIA H. PLOTT KATHRYN J. PORCH GRETCHEN L. WOLFF



JUDITH HIGBY ELDER MARY L. NOLAN KAREN J. BARROWCLOUGH ELEANOR R. LINDSEY



PRISCILLA A. HINEBAUCH JANET S. WOLFE ALISON GLENN NANCY H. TUCKER



LINDA R. DiVINCENZO ELIZABETH BISHOP SERITA SPADONI PATRICIA A. PARKER EDITH Y. CHADWICK ANN E. HORLACHER DITTI WEINEL FRANCES W. DECKER KAY S. CADWALLADER JUDITH A. LEDERER ELIZABETH B. MOORE



EVELYN M. HEAGY KIM BILLOW KITTY ELLIOTT MELINDA CHAFFINCH SUSANNE M. LEE SUE C. STOVER SUE E. GANGWERE MARY L. GUERNSEY E. KRIS NEVIUS ROBIN L. CALLOWHILL

# ZETA TAU ALPHA

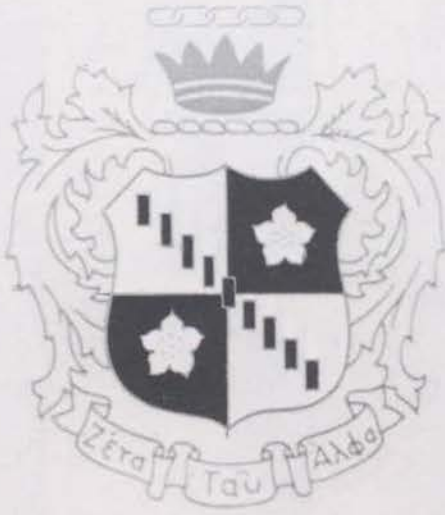

Drawn closely together by a true sorority spirit, the Zetas of Beta Beta chapter have completed another active and exciting year.

Social activities have played an important part in the year's program. Breakfasts, desserts, and teas, as well as formal dances, provided occasions to make new friends among the members of our college community.

Scholarship and leadership in campus activities have been emphasized along with the personal satisfaction gained through service. Upholding this ideal of service, the sisters helped a young cerebral palsy victim and raised money for national grants to crippled children and adults.



Building scholarship and intellectual integrity . . .



Campaigning for constitutional revision.



MAE L. WAMBAUGH  
SECRETARY



SANDRA M. SCHIAVO  
VICE PRESIDENT



SARAH SANSBURY  
PRESIDENT



KAREN D. DORION  
TREASURER



SANDRA L. MORRISON  
HISTORIAN



NANCY M. CARLSON



ANDREA J. PRELL  
MEMBERSHIP CHAIR

# Zeta Tau Alpha

## 1964



### Dickinson



CAROL A. FREY  
RITUAL CHAIR



A. JOAN ENCK



JACQUELINE MASCIA



BARBARA J. BYRD



ZELLA R. ZEIGLER



VIRGINIA L. COMPTON



RUBY L. ZEMO



BARBARA L. NOVOTNY



ANNE D. JILLSON



SHIRLEY R. HOWARTH



S. ANNE DAVIS



ANNALEE M. SMYTH



CAROLYN F. BRYANT



MELINDA C. MYERS



SALLY A. LUTZ

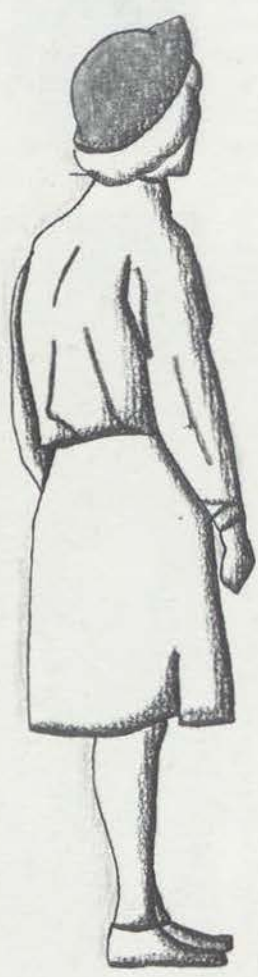

# SENIORS



CONCERN  
o'clock  
uesday

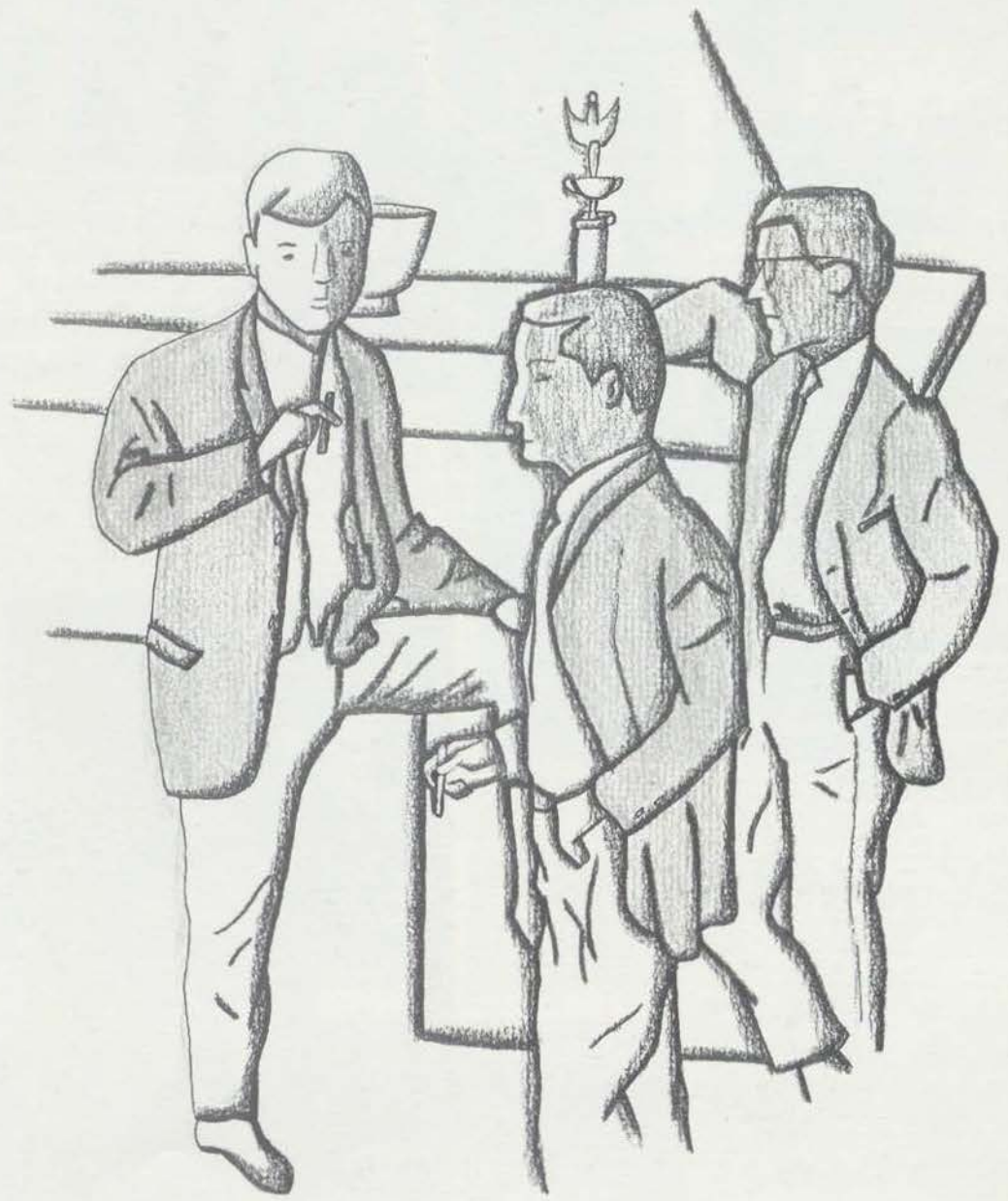

# To Beloved "Red", Retiring President IFC Begins Strict Ru

By SUE KLINE

In June of this year, Gilbert Malcolm, Class of '15, will pass onto his successor the many tasks of a college President. "Red" will then take on the position of Provost of the College.

Many and varied have been the capacities in which our President Gilbert "Red" Malcolm has served Dickinson College since his undergraduate work at this institution.

### Active Early Life

Malcolm made its appearance while he served in France during World War I. As co-editor with James Cain, author of the novels *The Postman Always Rings Twice*, Malcolm organized *The Lorraine Cross*, the overseas newspaper of the 79th Division. For a brief period Gilbert Malcolm left newspaper work, going to Philadelphia where he acquired a position with the Tax Audit Co. from 1920-22.



"Red" Malcolm relaxes in his office while relating an episode of his life to the DICKINSONIAN reporter.



LEGE CARLISLE, PA. FRIDAY, SEPTEMBER 30, 1960



Reno DiDorio wraps up an unidentified F.M. halfback on the Devil 33. Bill Smith (31) races in to lend aid. Harry Packard (63) is in the background.



Shown above are the pledge presidents from the ten campus fraternities. From left: Gus Bird, Phi Kappa; Joe Icenhower, Kappa Sigma; Ken Williams, Phi Delta; Tom Means, Theta Chi; Sam Watlow, Crow; Chris Lowell, S.A.E.; Chuck Kenney, Beta; Bob Taylor, Phi Psi; Ron Glazer, Phi Ep; and Bill Smith, Sigma Chi.

## PLEDGE CLASSES PICK OFFICERS TO LEAD THEM UNTIL INITIATION

The election of all fraternity pledge-class officers has now Glazer as president. Ron

(Photo By Lancaster New Era)

## FRESHMEN WITHOUT DINKS!



Yes, freshmen were without dinks momentarily last week. Pictured here in front of "back to high school" and "rock-a-bye baby" by upperclassmen. Skull and Key and Wheel and Chain anno

## Foreign Students Better Informed

By TONI AARON  
 "American students have a relatively little interest in the Middle-East," said Nesbitt, a senior political major, who spent the summer at the American University in Beirut. Her father is Ambassador there, so she has the advantage of the opportunity to meet different kinds of people and to gain unusual experience.

The university is speaking and based on an Arabic system. Many Arab scholars are there as American professors. Nesbitt's father is Ambassador there, so she has the advantage of the opportunity to meet different kinds of people and to gain unusual experience.

## Dickinson Crushes Dips 21-6

LEGE, CARLISLE, PA., FRIDAY, NOVEMBER 1, 1963

## Library Sit-In Achieves Plan In Extending Opening Hours



SENATE SIT-IN — In protest of early closing hours, Dickinsonians remained studying in the library after hours.

By SUE HERLEY  
 "I think your overall message is well-received, and I will do all I can to convince the administration that you are sincerely interested in extension of library hours," Dean Pease stated to the students participating in the library sit-in on Monday evening, Oct. 28.

Last Sunday night, the executive board of the Student Senate decided to stage this demonstration.

## Catastrophic Blaze Kindles Excitement Along With Stores

One of the most disastrous fires in the history of Carlisle obliterated two major department stores and caused extensive damage in the center of the business section Sunday night despite the efforts of 200 firemen and volunteers from the area.

Loss has been estimated at nearly a million dollars. Completely leveled were Bowman and Company department store, 10-16 South Hanover St., Carlisle's oldest department store, and McCroly 5 and 10-cent store next door.

The fire was discovered at 11:30 p.m. When firemen arrived 60 minutes later the building was a mass of flames. Fire Chief Ray E. Kelley said there was no chance to save the Bowman Building and firemen directed their efforts in 13 degree temperatures, the lowest of the season, to saving the McCroly and nearby stores.

Dickinson students and professors hearing the alarms could see the flames shooting almost 100 feet into the air. The blaze was only three blocks from Bowman Rush campus.

## The Greeks Speak Board To Decide Frat Quad Question At Dec. 8 Meeting

With the granting of a \$1,240,000 federal loan to the college for the proposed Fraternity Quad, many sentiments are being heard around the campus. According to George Shuman, Financial Vice President of the college, the major decision will be made at the December 8 meeting of the Board of Trustees.

Keeping this in mind we asked some of the fraternity men their views concerning the proposal.



DISASTER DOWNTOWN — A close window view of the fire and destruction in downtown Carlisle.



Yogi, Sigma Chi's 40-foot bear, "pops the kernels" in front of the Sigma Chi house last Saturday.

## YOGI COPS WINNING DISPLAY IN HOMECOMING COMPETITION

With their giant red and white "Yogi Bear," the Sigma Chi's captured first place honors in the annual homecoming display competition.



Saying "Pop the Color" "Yogi Bear" it depicted "Yogi popping popcorn" (ball) up in the air by a full house.

## It Finally Happened . . . SWIMMERS' SKELIN ENDS AT 36 D.VILS FALL TO DELAWARE

DELAWARE SWIMMING MEET  
 Dickinson swimmers were in a strong Delaware squad Saturday and saw the end to the 32 meet winning streak. They took the lead from the beginning and managed to win 4-1 for a 30-45 final score.

Actually the Devil winning streak covered a span of 36 consecutive meets. This number includes our tri-meets. Dickinson's last defeat came at the hands of Delaware in December of 1958.

Everson remained optimistic for the team's try during the remainder of the season. Everson was quoted as saying, "We knew it would end and go, but just didn't want it when the streak would end. I had to win this one to keep it going, since it was the toughest on the schedule, but we did it."

However, we have a lot of swimmers and I predict that by the season ends they will feel

By BARRY GOX  
**IF Season Opens With Prospects Of A Close Race**  
 I.F. BASKETBALL  
 The 1960-61 I.F. Basketball



# Approve College's Development Plans



Democratic gubernatorial candidate Richardson Dilworth, emphasizes need for improved education in Boster Hall on Tuesday.

## Dilworth Addresses Campus As Candidate For Governor

# Rubendall 24th College President

## Program To Span 10 Years, Based On Shay's Evaluation

The following is a report from the president on the special meeting of the board of Trustees April 14. In brief it presents the broad ten-year program of development for Dickinson College, based on the studies of the Shay Association.

According to the report, it "is the result of months of analysis and evaluation of a variety of possible approaches to the problem under review." All the following is direct quote from the report and a memorandum.

For additional endowment funds	\$ 7,000,000
For new building construction, land acquisition, renovation of certain existing buildings and demolition of others	14,971,180
<b>Total</b>	<b>\$21,971,180</b>

It is expected that of the funds needed for new construction, approximately \$7,881,000 would be available through government loan if necessary. The balance would have to be raised by the College.

In considering the above ten-year Development Program, the following facts must be kept in mind.

Although fairly explicit for the first five-year period, the Program is flexible and allows for alternate procedures as the future unfolds.

For the first five-year period the objective will be to restrain



son's Pete Zuyus (57) can't hang on. Action occurred in first half of Dickinson game.

## Tackle Powerful Maryland Gridder

brings their MAC log to 2-1 by losing into tomorrow's action. ago. The Southerners feature a determined ground attack out a standard winged-T offense which limits their passing game. Expected to score this year.

## Inauguration Ceremonies To Take Place At Allison

By ANN CONSER  
Traditional inauguration ceremonies will be held at Allison Hall.



MID-WINTER BALL ENTERTAINERS — Peter, Paul, and Mary of "If I Had A Hammer" fame get together with their guitars.

## Mid-Winter Ball Ticket Record With Last - N

Ticket sales for Mid-Winter Ball have broken a school record. Attendance for any dance held on campus is 700, as of Monday over 400 tickets had been sold by the Social Committee for Mid-Winter Ball Weekend, Dec. 2 and 3. From Monday at noon to 5 p.m. the number of seats remaining for the Peter, Paul and



OPERA STAR — Phyllis Curtin, famous Metropolitan star, enhances captive audience in Cultural Affairs presentation. Accompanist Ryan Edwards, left, lends support.

## Dickinson Students Appro Metropolitan Star's Concert

By Dick Koeln  
Phyllis Curtin, lovely Metropolitan Opera soprano, maintained the high quality of this

## Wrestlers Pinne By Moravian 1-0 Record Now

By CRAIG MCKINLE  
This past Wednesday evening our team of youthful grapplers traveled to Bethlehem where they met a strong Moravian wrestling unit and had the pleasure to come out on the end of a 15-9 score. As it is in any sporting event a team performs much better when it has an enthusiastic crowd behind it. Therefore we are making a plea to the students to take notice. Daily Senator of when matches take place, and lend your lungs in support.

## Marcucci Wins

As for the Moravian match itself, all eight contests were decided by decisions. Carey Marcucci, a wrestler who got the team off to a flying start with a tight 3 to 2 victory over Jack Gavin in the 123 pound class. Carey is now the undefeated wrestler, since our pound man, Joe Icenhower shut out by the powerful



Freshmen freestylers Gus Bird (left) and Lance Rogers who led D's on rout of Gettysburg 63-30. Bird lowered 200 yard individual medley record and Rogers copped 220 yard and 440 yard freestyle races.

## LANCE ROGERS TAKES 220 & 440 AS MERMEN TROUNCE GETTYSBURG

By BARRY GOAS  
After a two week break for rigorous examinations, the D's and 5:31.5 respectively. John Talley also showed good form on the 200 yard butterfly

## Hayakawa's World-Picture Two Valued, Claims Critic

Last Tuesday evening Prof. Hayakawa offered us an excellent example of what his fine book calls "the two-valued orientation," the black and white view of things. He presented the story.

The race in nuclear weapons, he informed us, is a product of illogical thinking of the kind engaged in by certain highly-placed persons in the Pentagon. There's, moreover, is the dominant psychology on both sides of the Iron Curtain. Con-

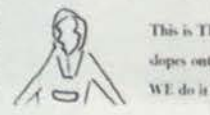

This is the shape of the head of a person who is not a member of the Theta Chi fraternity.



March 7 at 8:30 P.M. is the date and time to keep in mind. Ray Charles will entertain in the Alumnae Gym.

## RAY CHARLES

Cont from P 1 Col 3  
great name to Dickinson, he stated that special arrangements are being made to alleviate academic problems encountered in previous concerts in the gym. professional sound engineer will set up excellent equipment of amplification and modulation

## I.F. Resumes Play As Phi Delt, Crow Set League Pace

The I.F. basketball campaign picks up again this week after a three week break for exams and rushing. Having played only three games at the most the eleven teams are ready to pursue heavy schedules from here to the end of the season as they vie for the four playoff berths.

PHI DELT returns to action with a spotless 3-0 record. Although not tall they are consistent and can count on a fine horde of shooters (i.e. Craig Kerrick, Jim Jordan, and Steve Depp) to back up beltweather Jack Thomas who always performs well. However, their lack of height may cripple them against the tall Crows. Scoring ace Jim Phillips, bull-like Rog Smith, and high-leaping Charlie Wastika gave the CROWS a championship front line which we think will carry them to the top of the loop. THETA CHI

# DRINKINSON COLLEGE, DRIZZLY, PA., THURSDAY, APRIL 5, 1962

# ADMIRAL

# NEW DEAN OF M

By DMA BA  
President Rubenpoodle announced late last week that as of July 1, 1962 Dean of Men, Rubenpoodle's name shook to students who were under the impression that he had no interest or ability in the field of education.

## ADMIRAL RAIDS PARTY; BORED TRIES FACULTY

By LATECHAPEL  
The Admiral in his position as Dean of the College has the honor of Prof. Walter Latechapel as a student tip that fac-

**AMERICANISM CAN NOT BE PRESERVED IN ALCOHOL**

MEMORIES



LINDA ADAMS  
A.B. ENGLISH

RAYMOND G. AGNEW  
A.B. POLITICAL SCIENCE  
Fraternity Vice-Pres. 2, Rush  
Chairman; Track 3; UPS; D-Club;  
Freshman Counselor 4.  
*Young Ag . . . "I couldn't sleep  
at all last night!" . . . Pony time  
. . . The Pallbearer.*

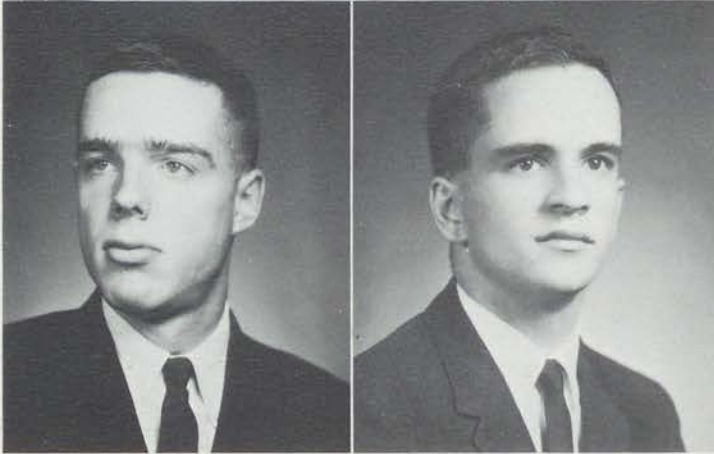

MERRITT J. ALDRICH  
A.B. GEOLOGY  
Pershing Rifles 1,2; Finance  
Officer 2; Order of World Wars  
Medal 2; Battalion Commander  
2nd Bt. 4; Distinguished Military  
Student Award 4; Honors Thesis 4.  
*"Jim."*

ROBERT WALTER  
ANDRUS  
A.B. POLITICAL SCIENCE  
UPS 1,2,3,4; Treasurer 3; Wash-  
ington Semester 3.  
*"Bob."*



J. DOUGLAS ARNOLD  
A.B. ENGLISH ΣX  
Freshman Discussion Leader;  
Chapter Associate Editor: *Dickin-  
sonian* 2,3; IF Football, Basketball  
2,3,4; Student Senate.  
*"Doogie!" . . . Hatchet Man 3,4  
. . . Verge 1,2 . . . No provision for  
perversion . . . I don't understand  
. . . Gung-ho ROTC . . . Dimples . . .  
intellectual discussions into the  
night . . . Let's-do that thing . . .  
elephant twist.*

JACOBUS ARNOLDUS  
A.B. HISTORY AXP  
Lacrosse 2,3,4; Soccer 4; Mermaid  
Players 1; IF Sports.  
*"Anybody know where I can get a  
dex?" . . . Fricks, Fireside, Fem  
. . . Engaged 3, Married 4.*



JACQUELINE N. BAHRS  
A.B. PSYCHOLOGY ΠΒΦ  
*Jackie . . . Fridays at Fricks . . .  
but I feel at home there . . . maybe  
I will, maybe I won't . . . contin-  
uous bridge 3½ . . . long distance  
pledge . . . Bell Telephone Wow!!!  
. . . I do not go out with married  
men.*

HAROLD ALLEN BAIR  
A.B. POLITICAL SCIENCE

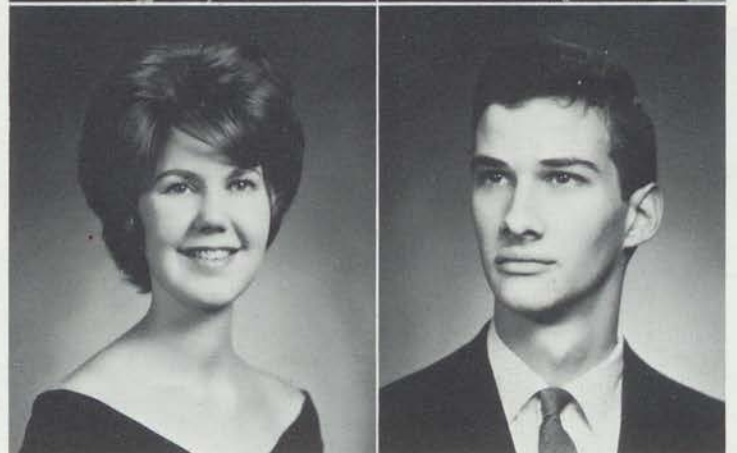

**JOEL M. BARISH**

B.S. **CHEMISTRY**  
 Mohler Science Society 1,2,3,4; Independents 1,2,3,4; Young Democrats 3; Union Philosophical Society 3,4; Honor Dorm Resident 4. *Headed for medical school . . . likes tennis and water sports.*

**MARY ANN BEDARD**

A.B. **POLITICAL SCIENCE**  
 Hockey



**CHRISTOPHER BEEMER**

B.S. **BIOLOGY** ΣΧ  
 Pledge trainer 3; Mohler Scientific Club 4; Inter-Fraternity Council 4; House President 4. *"Tang" . . . "Beematang" . . . "Twas Brillig . . ." . . . Suitcase 4 . . . Crustations 3 . . . Ratcliffe Jane . . . "Hey green pants!" . . . criminal to consul . . . that old syndrome . . . fetus 1,2,3 . . . pre-med???*

**ROBERT C. BELLET**

B.S. **BIOLOGY** ΦΕΠ  
 Committee of Ten 3; Freshmen Orientation Leader 2,3; Fraternity Treasurer 3, President 4; Mohler Science Club 1,2,3,4; Frät. Asst. Steward 2. *"Bob" . . . Cheltenham 1; Brandeis 2; Oedipus 3,4 . . . Robert E. 2 . . . Inferior 3 . . . Artie 1,2,3,4 . . . Houseman . . . Steel-Mouth . . . "They'll be off this summer . . ."*



**LINDA BENNER**

**PSYCHOLOGY**

**SHIRLEY A. BERBERIAN**

A.B. **MATHEMATICS** ΧΩ  
 Microcosm 1,2,3,4; Mermaid Players 1,2,3,4; Follies 1,2; NSA 1,2,3; Errority Corresponding Secretary 3,4; House Council 3; SNEA 4; Tennis 1; Delta Phi Alpha 2,3,4; Foreign Student Advisory Comm. 2,3,4; Young Republicans 1,4.



**RICHARD S. BERK**

B.S. **BIOLOGY** ΦΕΠ

Track 1,4; I.F. Sports 1,2,3,4; Pledge Class Treas. 1; Frat. Asst. Treas. 2; Executive Council 4; Freshman Orientation Leader 4; Student Counselor 4. *"Dick" . . . "But Candy, but Jackie, but Andy, but Larry!" "If I don't do well today I won't get into med school" . . . Fat-Adonis 1,2,3,4; Cricket's friend . . . hypochondriac . . . "turn up the heat!" . . . dweller 2,3,4.*

**KATHARINE E. BEST**

A.B. **BIOLOGY**  
 Varsity Hockey 2,3,4; Captain 4; Class Sports 2,3,4.



**CAROLYN F. BETTS**

A.B.

**ENGLISH**

Mermaid Players 1,2,3,4, Historian 4; Freshman plays; Alpha Psi Omega 3,4, Secretary-Treasurer 4; Senate 1,2; Steering Committee 2; Follies 2,3,4.  
*Betsy . . . Carleen . . . New Hampshire . . . Massachusetts . . . Pennsylvania . . . Borey, Borey, Borey . . . The perpetual actress . . . "If nobody claims me in 30 days, I'm yours."*

**EUGENE KOHLER BETTS**

B.S.

**CHEMISTRY**

Rifle Team 1,2,3,4; Soccer 4; MSM 1; Slater Waiter 1,2,3,4.  
*"Gene the Machine"*



**CAROLEE DIANE BIRCH**

A.B.

ΦM

**ENGLISH**

Follies 1,2; Senate 2; House Council 1,3; Mermaid Players 1,2,3,4; Fraternity Rush 3, Scholarship Chairman 4.  
*Phi Kap 2,3,4.*

**GUSTAVUS C. BIRD**

B.S.

ΦKΣ

**PHYSICS**

Frat. Pledge Class Pres. 1; Skull and Key Freshman Award 1; President Soph. Class 2; Student Senate 2; D-Club 1,2,3,4; Co-Captain Swim Team 3,4; MVP 3; Physics Club 2,3, Treasurer 3; ODK 4, Treasurer 4; SFJC 3,4; Raven's Claw Archon 4.  
*Claggett . . . The Bird . . . locks . . . pinhead . . . running from the runner . . . blue shirt, white socks . . . Moon's Man . . . Archie . . . Airport Complex . . . Organic 28 . . . Pine Grove runs . . . Comeback 3 . . . I love physics . . . Med. School? . . . Where's your pin?*

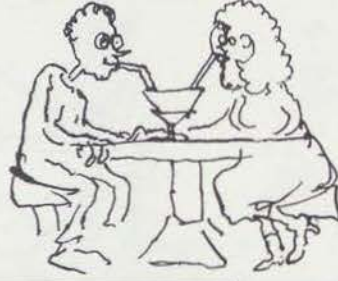

**MELVIN S. BLUMENTHAL**

A.B.

**POLITICAL SCIENCE**

Phi Beta Kappa; UPS; Student Senator; Classics Club; SNEA; Young Democrats.

**CARL BOLTER**

A.B.

ΣX

**SOCIOLOGY**

Baseball 1,2; Fraternity Athletic Chairman 4, Scholarship Chairman 4; IF Sports 1,2,3,4; Mohler Science Club 4; All IF Referee 1,2,3,4.  
*"Bolts" . . . E.B. . . Haircut 4 . . . Nose 4 . . . "What!" . . . 5 year plan . . . Dates 1,2,3,4 . . . Snore 4 . . . Talk much? . . . That's a warning . . . Dance much? . . . Bart Starr the 2nd . . . Go Yankees! . . . Got a cigarette?*



**HENRY BOLTER**

A.B.

ΣX

**POLITICAL SCIENCE**

Golf Team 3,4; IF Sports 2,3,4; Pi Gamma Mu 3,4; Fraternity Social Chairman 3,4; Young Republicans 3,4; UPS; All-College Social Chairman; ROTC 1,2.  
*"Bolts" . . . H.B. . . Carrier top . . . Snow 4 . . . Emperors 3,4 . . . It's a lovely day! . . . The concomittent variations of the un-moved mover . . . Phi Kap's . . . Pledge of the year . . . Pick a peck of posies . . . Good Hands . . . Tweed 2,3,4 . . . Convertible 1,2,3,4.*

**BARBARA ANN BORGER**

A.B.

**ENGLISH**

*"Bebe" . . . "Whan that Aprill . . ."*

**BARBARA J. BREENE**

A.B.

**PSYCHOLOGY**

*You are my sunshine . . . Barbie . . . I'm so glad to be back . . . Barbara, vat iss all dis? . . . drill sergeant . . . We smile at everyone . . . mmm hmmm . . . Not for you, huh, Barb? . . . appearances of decorum . . . the Little Cosa Nostra.*

**CLIFFORD L. BRODY**

A.B.

ΦΕΠ

**POLITICAL SCIENCE**

*RILW 1: Jewish Affairs Council 1,3,4; Committee on Public Affairs 4; IF Bowling 2,3,4; IRC 4. Road Signs 2 . . . New York 2 . . . Shirley 3 . . . New York 4 . . . Kents 2, Newports 3, O.P.'s 4 . . . "My spleen?" . . . Have Radio, Will Travel . . . Adler's best friend.*



**RUSSELL H. BRONSTEIN**

A.B.

ΘΧ

**POLITICAL SCIENCE**

*Fraternity Secretary 2, Social Chairman 4; All-College Social Committee 4; Committee of Ten 3; AUSA 3,4. "Gosh, fellows, she might have been dying" . . . likes the Betas . . . Rusty! Rusty! Rusty! . . . Sweet Sue 2.*

**STEPHEN PAUL BURGER**

B.S.

**CHEMISTRY**

*Delta Phi Alpha 2,3,4; Honors thesis 4; Methodist Student Movement 1,2,3. "Steve" . . . Conodoguinet Creek . . . Youth Hostler . . . Cycling 1,2,3,4 . . . Cave exploring 1,2,3,4 . . . Moselle wine.*

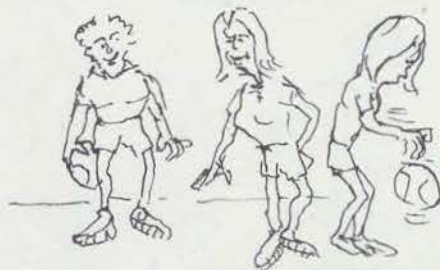

**SKOTT B. BURKLAND**

A.B.

ΦΔΘ

**POLITICAL SCIENCE**

*Track 1,2,3,4; IF Sports 1,2,3,4; PSEA 4; IFC 3,4; Committee of Ten 4; Fraternity Warden 3,4; Scholarship Chairman 4; Assistant Social Chairman 4. Phi Delta Theta's officers room . . . Skootter . . . Robes 3,4 . . . Harrisburg runs.*

**CHARLES M. CALHOON**

A.B.

ΣΑΕ

**ECONOMICS**

*Debate, 1; Pershing Rifles 2,3,4; Golf 1,2,3,4; Wrestling 4; IF Sports 1,2,3,4. SAE Goon Squad . . . "21" Club . . . Speedy . . . French 1 (1,2,3,4)*



**JAMES F. CARL**

A.B.

**HISTORY**

*UPS 1,2,3,4. Pres. 4; Young Democrats 3,4, V-P 4; Upperclass Men's Counselor 4; SNEA 2,3; IRC 4; Concern 4; ISG 3,4. Nickel coffee break . . . Carlisle Diner . . . "Organization is the key to success."*

**NANCY M. CARLSON**

A.B.

ZTA

**PSYCHOLOGY**

*Fraternity Social Chairman 4; Follies 3; Tennis 1,2,3,4; Aquacade 1,2; Psychology Club 3,4; Pres. 4; WAA 3,4; Choir 1,2. Allen 1,2,3 . . . Stan 3,4 . . . Test, what test? . . . Oh, bad luck! . . . Keeper of the rats . . . Please, can't we play bridge? . . . Vote Yes!*



**MERRITT CARLTON**

A.B. BΘΠ

**PSYCHOLOGY**

Committee of Ten; Dickinsonian; Fraternity Steward, Rush Committee; IF Sports; Social Committee. *Snowflake . . . Pea soup . . . Yo Montana . . . Wild-west stories . . . Rifleman . . . I'll never take a cold out.*

**GEORGE COHEN**

A.B. ΦΕΠ

**FINE ARTS**

Mohler Science Club 1,2; Psychology Club 2; Belles Lettres Revue 3; IF Sports 1,2,3,4; le Circle Francais 3. *Courage . . . "Rat" . . . Dr. of Fine Arts . . . Rosen . . . Wilson 1,2,3,4 . . . "I know you're not going to believe this but . . . How much did you study? . . . Valachi 2.*



**KEITH BARRIE COHICK**

A.B.

**ENGLISH**

Marching and Concert Band 1,2,3,4; Operetta 3; Mermaid Players 2,3; Belles Lettres Review 4; Phi Mu Alpha Sinfonia 4.

**MICHAEL B. COLEMAN**

A.B. ΦΕΠ

**HISTORY**

IRC; Intramural Sports; Jewish Affairs Council; Young Republicans. *"Mike."*

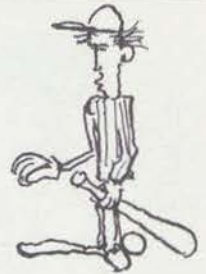

**VIRGINIA L. COMPTON**

B.S.

**BIOLOGY**

Pres. of Gibbs 1; Choir 1; Aquacade 1, Music Chairman 2, Asst. Director 3, Director 4; Chapel Committee 2; SRAC, Sec. 4; Campus Chest Chairman 4; H.M.S. Pinafore Accompanist 3; Senate 3; Orientation Leader 4; Upperclass Counselor 4; Fraternity Sec. 4; MICROCOSM 3; MSM Sec. 2. *Ginny . . . Gibbs . . . "Olg."*

**CONSTANCE L. COURTRIGHT**

A.B.

**ENGLISH**

President's Council 1; Freshman Plays 1; Belles Lettres Revue 4; MICROCOSM 1,2,3; Freshman Orientation Leader 4. *McIntire . . . Archy the cockroach . . . Big House . . . "Court."*



**ROBERT CRESSMAN**

B.S.

KΣ

**MATHEMATICS, ECONOMICS**

Swimming. *"Smokey."*

**CAROLE E. CROMPTON**

A.B.

ΦM

**FRENCH**

Choir 1,2; Aquacade 1,2,3,4, Sec-Treas. 3; Freshman Counselor 3; Follies crew 1,2; MICROCOSM 2; Senate Book Exchange Committee 4; Fraternity Education Chairman 4, Librarian 3, Rooms Chairman 2; Orientation Leader 2,4. *Crompt . . . tweetie . . . N.E. . . . Happiness is a McIntire Counselor . . . Parlez-vous Korean? . . . Junior year in South.*



**GORDON N. CROSBY**

A.B.  $\Phi K \Psi$

**ECONOMICS**

MICROCOSM 1; Wrestling 1,2,4; Lacrosse 1,2; D-Club 1,2,3,4; IF Sports 1,2,3,4; Fraternity Government Committee 3,4; Constitution and By-Laws Committee 3,4; Chairman 4; Sgt.-at-Arms 3,4; Delegate to National Convention 3.

Nick . . . Rodent 2 . . . Rootie 3,4 . . . Bats . . . Brunettes 1,2 . . . Blondie 3,4 . . . Bellaire House 2 . . . 2-year sabbatical . . . Terrorized 3,4 . . . 6-year club . . . "no report" . . . "But, I'm rallying!"

**SANDRA DIXON CURRIER**

A.B.  $\Pi B \Phi$

**HISTORY**

Pres. of Metzger 1; Hockey 1; Freshman Plays 1; Fraternity Pan-hel Representative 4; Dickinsonian 4; Settlement School Chairman 4; Upperclass Women's Counselor 4.

Sandy . . . Cincinnati . . . I'm supposed to be a counselor?? . . . Blonds do have more fun . . . that older Phi Psi . . . Come and talk . . . Norway, land of my dreams.



**ALAN M. DAVID**

A.B.  $\Phi E \Pi$

**POLITICAL SCIENCE**

Freshman Dorm Council 1; Fraternity Student Senate Representative 3; Football announcer 4; IF Sports 1,2,3,4.

Talk much? . . . Nassau 3 . . . Christmas party 1 . . . "I have a cousin . . ." . . . Follow the leader 1,2,3,4.

**LESLIE JEAN DAVIDSON**

B.S.  $\Pi B \Phi$

**MATHEMATICS**

Dickinsonian 1,2,3; Choir 1; Campus Guide 1,2; SNEA 2,3,4; Dining Room Committee 2; SFJC 3; NSA 2; Chapel Committee 3,4; Student Religious Affairs Council, Sec. 3, Pres., 4; Fraternity Asst. Membership 2, Asst. Treasurer 3, Treasurer 4; Outstanding Sophomore 2.

Les . . . slow poke . . . such organization . . . the Howland-Davidson general store . . . bot'le . . . Tribolium confusum . . . math majors are human.

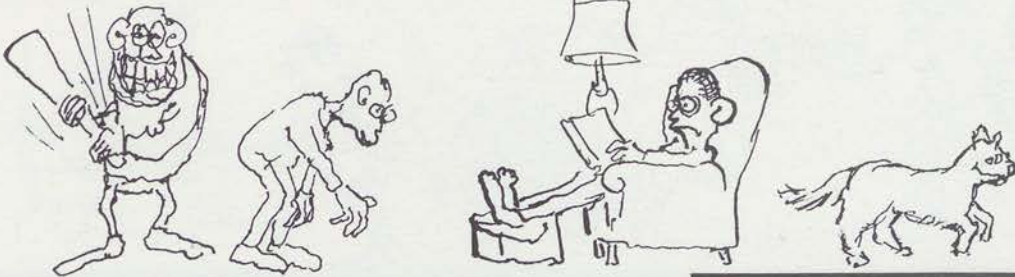

**BROOKE W. DAVIS**

A.B.  $K \Sigma$

**ECONOMICS**

D-Club 2,3; Baseball 1; ROTC Rifle Team 1,2,3; Fraternity V-P 3; IF Sports 1,2,3,4.

"Brooker T." . . . Status quo.

**LINELL DAVIS**

A.B.  $\Phi E \Pi$

**POLITICAL SCIENCE**

Fraternity Scholarship Chairman 2; Social Service 3; Student Senate 4; NSA 4; Mermaid's Tale 2; Mermaid Players 1,2; UPS 3,4; Young Democrats 4; Washington Semester 3.

Linell . . . Airmail romance 2,3,4 . . . coffee, cigarettes, and Ralph . . . It's your duty as a citizen . . . politics, parties, and the Potomac . . . the eternal Buddha . . . wheeling and dealing in South . . . afternoon Rip Van Winkle.

**LYNN S. DAVIS**

A.B.  $\Phi M$

**ENGLISH**

Band 1; Chorale 1,2; Mermaid Players 2,3,4; Alpha Psi Omega 3,4; Phi Mu; Song Leader 2; Doorkeeper 3; Chaplain 4; SNEA 4; MICROCOSM 4.

Happiness twin . . . Gerb 2,3,4 . . . I'll worry about that later . . . the merry widow . . . scratch . . . but why should I change my sheets - I haven't slept for a week!

**JOHN R. DAVISON**

A.B.  $\Theta X$

**ECONOMICS**





**BARTON H. DAWSON**  
A.B. ΘΧ

**ENGLISH**

Football 1,2; Track 1,2,3; IFC Sports 1,2,3,4; IFC 3,4; Fraternity Treasurer 3; Fraternity President 4.

*Bart . . . Baron . . . Pompous windbag . . . Voice of the Baltimore Orioles.*

**SUSAN C. DERRICKSON**  
A.B. ΧΩ

**ENGLISH**

Student Senate 1,2; Aquacade 1,3; MICROCOSM 1,2,3,4; Chi Omega Activities Chairman 4; PSEA 4; Young Republicans 4.

*Little Sue . . . cough medicine . . . blueberry pie on silver plates . . . "so go ahead" . . . excuses, excuses . . . I can't make a decision . . . Hey Carny, can I borrow . . . kick it . . . bantam brother Rick . . . summers in O.C.*



**DENNIS A. DESSUREAU**  
A.B.

**HISTORY**

Commons Club; Freshman Football; Debate Society; Mermaid Players; Independent Students Organization.

*Back from four years sailing on uncle's yacht . . . Bull sessions at the Carlisle Country Club, 137 E. High Street.*

**MARILYN L. DETWEILER**

A.B. ΧΩ

**HISTORY**

MICROCOSM 2,3, Senior Editor 4; Aquacade 1; Class and Sorority Sports 1,2,3,4; Mermaid's Tale 2,3,4; Follies 1,2,3,4; Fraternity Junior-at-large 3, President 4; Hockey 2,3; Military Ball Court 3; Wheel and Chain 4; Freshman Counselor 3; Pan-Hellenic Council 4; PSEA 3; Mermaid Players 2; Pi Delta Epsilon 4.

*"Det" . . . But, Basically . . . What do you think? . . . intersperse . . . snooze-alarm.*



**LINDA M. DIPASQUALE**

A.B.

**FRENCH**

Mermaid Players 1,2,3,4; Follies 1, 2,4; Aquacade 2,3; Choir 1; *Dickinsonian* 1,2; *Sui Generis* 1,2; Canterbury Club 2,3; Pi Delta Phi 3,4.

*Dee . . . What can I use for a meditation? . . . Vive le Canada! . . . Joyce, did you cut your eight o'clock again? . . . Take a chance with Air France.*

**DAVID K. DITENHAFFER**

A.B. ΦΔΘ

**HISTORY**

Baseball 1,2,3,4, Captain 4; Basketball 1,2,3,4; House officer-Warden; I.F. Football 2,3,4; Volleyball 1,2,3,4.



**CRAIG H. DONALDSON**

A.B. ΦΔΘ

**ENGLISH**

I.F. Sports 3,4; Fraternity Pledge Award 1, Librarian 2, Assistant Steward 3, Steward 4.

*Robes 2,3,4 . . . Diner and Fireside 3,4 . . . L.F.C. 3 . . . "Don't put me on!" . . . A glass of wine and a steel guitar . . . Hummer.*

**DAVID JOHN DRUM**

A.B. ΦΔΘ

**PSYCHOLOGY**

Squash 4; Wrestling 1,2,3; All College Social Committee 4; Psychology Club 3,4; Fraternity Social Chairman 4, Chaplain 3, Scholarship Chairman 3; I.F. Sports 2,3,4.

*Robes 3,4 . . . Harrisburg run . . . when is your MG going to be running again? . . . Rodent!*

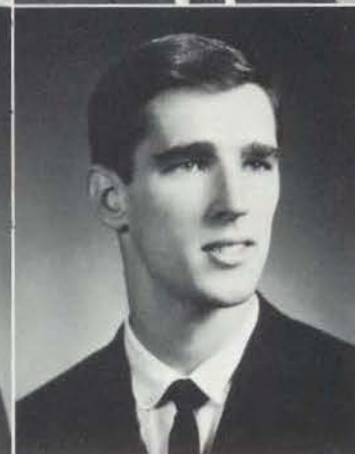



**SUSAN EARL BAKER**

A.B. ΠΒΦ

**FRENCH**

Pledge class president 1, Model Pledge 1, Fraternity Asst. Rush Chairman 2, Rush Chairman 3; Cultural Affairs Committee 2; MICROCOSM 1,2; Freshman Class Secretary 1; Intersorority sports 1,2; Aquacade 1,2; Freshman Counselor 3; Pi Delta Phi.  
*Three year grad.*

**EDISON C. EATER**

A.B. ΦΔΘ

**ECONOMICS**

Basketball 1,2; Football 3; I.F. Football 1,2,3,4; I.F. Basketball 4; I.F. Softball 1,2,3,4; I.F. Volleyball 1,2,3,4; I.F. Bowling 1,2,3; D Club 1,2,3,4; Fraternity Scholarship Chairman 2, Pledge master 4.

**THOMAS EDWARD EGAN**

A.B. ΣΑΕ

**SOCIOLOGY**

Fraternity Social Chairman 4; Student Senate Social Committee 4; IF Sports 2,3,4.  
*Tom . . . SAE Goon Squad . . . Legionnaire 2,3,4 . . . "Got something for you, Baby" . . . "Where's the band" . . . the S'burg run 3,4 . . . E-gaan . . . wake me in ten minutes . . . Rammy . . . Beaver Patrol . . . Carole.*

**ADELE LOUISE EMMERLING**

A.B.

**BIOLOGY**

Socratics 4; Canterbury Club 4.  
*I'm going to lab . . . Pembroke 1,2, Columbia 3, Dickinson 4,5 . . . Which McDonald?*



**ADA JOAN ENCK**

A.B. ZTA

**PSYCHOLOGY**

Fraternity Corresponding Secretary 3, Personnel 4; Follies 1; Protestant Community 4; Mermaid Players 4; Psychology Club 4.  
*"Earplugs for a quiet quint" . . . Solitaire addict . . . Moo-o-o . . . "Horrid" Johnson girl.*

**LORRAINE J. ENOS**

A.B.

**ENGLISH & FRENCH**

Choir 1; Freshman Plays 1, Director 3,4; Mermaid Players 1,2,3,4; Campus Guide 1,2; NSA 2,3; House Council 2; Follies Crews 2,3; V.P. Pres. Council 3; Student Senate 3; Dining Room Committee 3; Belles Lettres 3; Orientation Discussion Leader 3,4; Orientation Steering Committee 3; Upperclass Counselor 4; Pep Club 4; Alpha Psi Omega 4; Wheel and Chain President 4.  
*Thelm . . . peer group, 4 . . . Intersperse! . . . 3rd Roommate, 3 . . . Swid . . . Gaper . . . shower, anyone?*

**LOUISE R. FARLEY**

A.B. ZTA

**POLITICAL SCIENCE & HISTORY**

Fraternity Pledge Class Pres. 1, Model Pledge 1, Membership Chmn. 3, Panhellenic Delegate 4; Freshman Counselor 3; MICROCOSM 1,2; *Mermaid's Tale* 2; Aquacade 2; Debate Council 1; Orientation Discussion Leader 4; House Council 2; Follies 1,2,3; Psychology Club 4; Inter-class sports 1,2,3; Inter-sorority sports 1,2,3,4.  
*Class of 63½ . . . Mercy Maude . . . Swid . . . Peer Group 4 . . . where is my roommate? . . . But I'm almost 21 . . . Counselees.*

**NORMAN FARRELL**

B.A.

**FRENCH**





**JAMES R. FINUCANE**  
A.B.  $\Phi\Delta\Theta$

**POLITICAL SCIENCE**  
Skull and Key 3; Interfraternity Council 3; Freshman Counselor 3; Student Senate Steering Committee Chairman 3; Fraternity Social Chairman and Scholarship Chairman 3, President 4; Orientation Leader 3; I.F. Sports and Basketball All-Stars 3.  
*"Listen" . . . Campus Image . . . fine women—Wilson, Vassar, Bryn Maur and Smith . . . man in the sun—Ocean City and Daytona Beach . . . nights in Denny Hall . . . "can't study with the door open" . . . going places!*

**HAROLD RICHARD FLAMMER**  
B.S. AXP

**CHEMISTRY**  
Track 1,2; Fraternity Chaplain 3, Social Committee 4; College Social Committee 4; Daily Senator Staff 2,3; IF Football 3,4; Catholic Club 1,2,3,4; Physics Club 3.  
*Rick . . . "Harry" . . . The Tooth Brush Kid . . . Julie 4 . . . Nassau Harry . . . You did what in the sink . . . Denny, the pigeon and I . . . Marvelous middle room . . . Little aff! . . . Roma Rocket . . . Bud's Cabin.*



**HILMA L. FORSBERG**  
A.B.

**ENGLISH**  
Choir 1,2; P.S.E.A. 2,3,4, Secretary 3, President 4; Orientation Discussion Leader 2; MICROCOSM 2; Mermaid Players 3,4; Chapel Committee 2.  
*Gibbs Girl . . . summer in Sweden . . . Slater milkmaid . . . "I like the cut of British sails" . . . "But I have to go to Brownies" . . . "Out at seven, in by eleven."*

**ALEXANDER S. FRAZIER**  
A.B.  $\Phi K \Psi$

**ENGLISH**  
Lacrosse 3,4; Student Senate 3; MICROCOSM 3,4, Sports Editor 4; Dickinsonian Sports Staff 3,4; College Social Committee 3,4; I.F.C. Dance Committee 3; Fraternity Grievance Chairman 2, Society Chairman 4; Follies 3.  
*Bal, Alice, Dancer, Kickers . . . Sandy 2 . . . Ridin' High . . . Spaghetti . . . Martini's 3,4 . . . "Sure I'll have your band up" . . . Marbles 1 . . . Tiel 1,2,3 . . . Hall Runs 2 . . . Car Man.*



**PETER FRESE**  
A.B.

**LATIN**  
SNEA 1,2,3,4 Treasurer 2, Vice-President 3; Classics Club 3,4, President 3,4; Union Philosophical Society 3,4; Steering Committee 3; Student Senate 4.

**JUDITH L. FROST**  
A.B.  $X\Omega$

**FRENCH**  
Military Ball Court 1; Chorale 1, 2,3,4; Choir 1,2,3,4; Foreign Students Committee 2; Daily Senator 3; MICROCOSM 3; Opera Workshop 2,4.  
*Frosty . . . cough medicine . . . reveille . . . Sorbonne . . . back scratching . . . reformed . . . U.R.I. Sis . . . the listener-personal or personnel?*



**JOAN CHANNING FULLER**  
A.B.  $\Phi M$

**HISTORY**  
Student Senate Steering Committee 3, Executive Committee 4; Dickinsonian 2,3,4; MICROCOSM 2,3; House Council 3; Mermaid Players; Follies Crews; P.S.E.A. 4.  
*J.F. . . . the third roommate, 3 . . . swid . . . N.E. . . . peer group, 4 . . . watched 4 . . . Mrs. Pop Quiz.*

**KATHRYN ANNE GALLAGHER**  
A.B.  $X\Omega$

**FRENCH & ENGLISH**  
Military Ball Court 1; International Relations Club 1,2; Geology Laboratory Assistant 3; Language Laboratory Assistant 4; Fraternity Pledge Mistress 4; Pi Delta Phi Secretary 3,4; SNEA 4; Newman Club 1,2,3,4.  
*Kathy . . . January Grad . . . "Gee I'll have some more pledges" . . . Perfect Size "7" . . . La Maitresse Du Francais . . . "Are you serious?" . . . Crows to Indians to ? . . . North Street Hiker . . . "Pot" . . . "Uh, Huh . . . Yeah."*

**CHARLES F. GANUN**

A.B.  $\Phi\Delta\Theta$

**FINE ARTS**

Rifle Team 1,2, Captain 3, Co-Captain 4; Fraternity Librarian 3,4; Assistant Steward 4.  
"Gunner" . . . L.F.C. . . . Diner, Fireside 3,4 . . . "4 more wheels than I've got" . . . grinding gear 1,2,3,4 . . . Penn Hall navigator 2,3, The Wanderer 4 . . . "Hey chief, that's great!"

**JOHN R. GATES**

A.B.

**ECONOMICS**

International Relations Club 2, Treasurer 3, President 4; Union Philosophical Society 2, Vice President 3,4; Dickinsonian 2; Rifle Team 2; Young Republican Club 3,4.  
"Rusty" . . . Independent (i.e., non-fraternity and the Webster definition) . . . Conservative (compared to the political department anyway) . . . Like to cook—roast beef—ask residents of 127 North College.

**JAMES EDWARD GAUNTT**

A.B.  $\Phi\Delta\Theta$

**ECONOMICS**

Phi Delta Theta, Vice President, Housemanager; Raven's Claw; Wrestling 1,2,3,4; I.F.C. 2,3, Treasurer 4; Student Senate 2; D-Club 1,2, Treasurer 3,4; I.F. Softball.  
Surfer Jim . . . "Life is a circus in itself" . . . "Painter" . . . Happiness is a warm girl . . . Make checks payable to J. G. "The Count".

**RONALD B. GLAZER**

A)B)  $\Phi\epsilon\Pi$

**POLITICAL SCIENCE**

Pledge Class President 1, Fraternity Social Chairman 2, Fraternity Vice President 3; I.F. Sports 2,3, 4; College Social Committee 2; Pi Gamma Mu 3,4.  
"Glaze" . . . Mr. Organization . . . Tully 1,2, Adele 3,4 . . . Porsh with an "E" . . . "Fine Thing" . . . Nassau? . . . "It's time to go to sleep" . . . "The hourly is in three weeks" . . .  $C_6H_{12}O_6$  . . . "Beyootiful!" . . . Own Mind 2,3,4 . . . Tapered Levi's, Real Hippy.



**SUSAN M. GOODWIN**

A.B.  $\Phi\Delta\Theta$

**ENGLISH**

Fire lieutenant 1,2,3,4.  
"My only sunshine" . . . I'm merely fatigued . . . Will the real Sue Goodwin please stand up . . . Ex-patriot . . . International love . . . Michelangelo's David . . . Greek Exodus . . . Getting lots done . . . Birmingham or bust! . . . How are your lobes? . . . Ciao . . . Little Cosa Nostra . . . Ieeuw.

**JOHN T. GORDON**

A.B.  $\Phi\Delta\Theta$

**PSYCHOLOGY**

MICROCOSM 1; Psychology Club 3,4; Fraternity Chaplain 2; Fraternity Pledgemaster 3; Fraternity Historian 4; I.F. Sports 2,3,4; I.F.C. Pledge Committee 3.  
Elaine 1; "Down the Road" 2, 3; "?" 4 . . . Preacher's son . . . Big Brother in Adams . . . "These are nothing like the mountains in Colorado!"



**CAROLYN D. GREEN**

A.B.  $\chi\Omega$

**PSYCHOLOGY**

Mermaid's Tale 2; MICROCOSM 2,3,4; Chi Omega Social Chairman 4; College Social Committee 4; Homecoming Court 1; Pledge Princess 1; Military Ball Queen 2; Microcosm Court 2,3.  
Carny . . . parley-vous francais? . . . "who's that?" . . . rote hair-setter . . . the key? . . . "I wanna go to a party" . . . wops and cops . . . 373 . . . lawless notes.

**DAVID I. GREENAWALT**

A.B.  $\Sigma\chi$

**ENGLISH**

Baseball 1; I.F. Football 4; I.F. Softball 2,3,4.  
"Greens" . . . Pong anyone? . . . Got a cigarette . . . I'm glad I'm a Sig . . . Viski 1,2,3,4 . . . Are you smiling today? . . . Oilchange 4 . . . Waiter 4 . . . Flapper 1,2,3,4 . . . Sleep 1,2,3,4 . . . Gear 4 1/2 . . . Connie 3,4 . . . Andy 3 1/2 . . . Sigma Chi K.P. . . . 2.06 or Bust . . . Everybody worships a good—



**ARTHUR J. GREENDLINGER**

B.S. ΦΕΠ

**BIOLOGY**

Flying Club Treasurer 1; Mohler Science Club 1,2,3,4; Assistant Steward of Fraternity 3, Steward 4. "Artie" . . . "Hi folks, I'm Oddie the Armenian Ardvark" . . . Tsar of the kitchen . . . "I'll Change" . . . Whew? . . . Evey 1, Jean 2, Ann 3, Bullet 4 . . . A Dog's best friend . . . Commander Whitehead . . . Bob 1,2,3,4 . . . Pink Blinders . . . "Anyone for bridge?" . . . Blue Hat 4 . . . Vic Tanney 1,2,3,4.

**F. SCOTT GREENFIELD**

A.B. ΦΚΨ

**ENGLISH**

Baseball 1; Choir 1; I.F. Sports 1,2; Men's Glee Club 1,2,3,4. "Greenie" . . . 6 yr. Club . . . Guest prof in Spanish . . . Diner for dinner . . . NAVY Air 3,4 . . . I know it's late doll, but . . . "Scott & Sofa" . . . Clearasil Kid . . . downtown for one . . . five roommates? . . . South for coffee & cards.

**DAVID S. GREENE**

A.B. ΦΕΠ

**HISTORY**

N.S.A.; Jewish Affairs Council 1, 2; Young Democrats 1; I.F. Sports 1,2,3,4; Student Senate 3, 4; Fraternity Recording Secretary 2,3. "Teeth" . . . "I'm in love again" . . . Shaggydog . . . H.K.J. 1,2, Mady 3, Peanut butter and Jelly 4 . . . Marine? . . . Greene with an "E" "Dad will get me in" . . . 3.5 or bust . . . 21 on the Redskins . . . Puff . . . Baby Huey.

**ERIC J. GROVES**

A.B. ΚΣ

**POLITICAL SCIENCE**

Cross-Country 1,2,3; Track 2; Belles Lettres Society 3,4, Treasurer 3; Freshman Orientation Discussion Leader 2,3,4; Steering Committee 3; Editor, *Mermaid's Tale* 2; *Dickinsonian* 2, Editor-in-chief 3,4; Pi Delta Epsilon Vice President 4; D-Club 1,2,3,4; Kappa Sigma 1, Treasurer 2,3, President 4; I.F.C. 4; U.P.S. 3. "Wick . . . Grovesy" . . . Gung-Ho Wednesday Warrior . . . Where's Gus? . . . Ocean City Summers . . . The Big Bird . . . "Did I get pinned last night?"

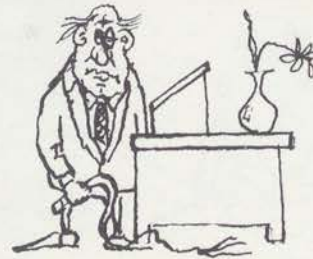

**DANIEL C. GRYNAVISKI**

A.B. ΚΣ

**POLITICAL SCIENCE**

I.F. Softball 3,4; Catholic Club. "Visky" . . . Corly 4 . . . Dishpan Hands 3 . . . Laugh? . . . Grinning Visky . . . I've never hit a pledge -yet . . . Cigarettes 1,2,3,4.

**RICHARD H. GUCKERT**

B.S. BIOLOGY

Mohler Science Club. "Harry" . . . "If you see any snails" . . . "Don't worry about it" . . . L.S. 2,3,4 . . . Histo. Lab. 4 . . . Baird 4.

**LEE HAFER**

A.B.

**ENGLISH**

Mermaid Players 1,2,3,4; MICROCOSM 3; *Dickinsonian* 2; Daily Senator 2; Belles Lettres 2, 3; Slater 3,4. "Hafe" . . . Bellaire 2 . . . Briggs 2 . . . V.P.I. 3 . . . Phi Kaia . . . Phi Kap Fixation . . . "It's about this Ding Bat!" . . . 252 W. Pomfret . . . In Like . . . Jan + (?).

**GARY D. HAINES**

B.S.

**CHEMISTRY**

Phi Mu Alpha Sinfonia 3,4; Pledgemaster 4; Assistant college organist 2; Mohler Science Club 1,3.



**DAVID H. HARRELL**  
A.B.  $\Phi K \Psi$   
**POLITICAL SCIENCE**  
Student Senate Representative  
3; Follies 2,3; Fraternity Alumni  
Secretary 2,3,4; I.F. Football,  
Basketball, Softball 1,2,3,4.  
*Harrell B. . . . Hayes . . . "Cloud  
me" . . . Posey . . . Kickers . . . Dim-  
mies . . . Logan Mob 1,2,3 . . . All-  
niters . . . Flicks . . . C & B.*

**GERALYNN HART**  
A.B. **ENGLISH**



**MARY ELIZABETH HARTER**  
A.B.  $\Phi M$   
**ENGLISH**  
Phi Mu 1,2,3,4; Aquacade 1; Mer-  
maid Players 1,2,3,4; Follies 2.  
*Liz . . . Friday at Fricks . . . but  
he didn't take roll . . . "Where are  
my clothes and junk?" . . . but I  
just borrowed it! . . . Lizard . . .  
Continous bridge . . . Crow 1,2,3,  
Around 4; . . . Super Toni.*

**ANN-LOUISE ESTERLINE HAUG**  
A.B.  $\Pi B \Phi$   
**HISTORY**  
Pi Beta Phi.  
*Ann . . . 2nd floor pay . . . extended  
southern vacations . . . Friday at  
Fricks . . . Happiness is finally  
being married . . . continuous  
bridge 3 1/2 . . . it's easier to proctor  
when you've had four.*



**RODNEY R. HEEFNER**  
A.B.  $\Phi \Delta \Theta$   
**POLITICAL SCIENCE**  
Rifle Team 1,2,3,4, President 3,  
Co-captain 4; AUSA 3,4; IF Sports  
1,2,3,4.  
*LFC . . . Happiness is a green  
Renault . . . Diner, Fireside 3,4;  
Fire Warden . . . "I'm gonna marry  
that girl" . . . "I think I'll write  
this week." . . . Sprechen Sie  
Deutsch? . . . Frog.*

**MARYBETH HEFFNER**  
A.B. **MATHEMATICS**



**GEORGE W. HEMPHILL, JR.**  
A.B.  $\Phi K \Psi$   
**FINE ARTS**  
Swimming Team 1,2,3,4; D-Club;  
College Social Committee; Fra-  
ternity Historian.  
*Hempy . . . Wynne 1, Convent 2,  
3,4 . . . Hall Runs . . . Weed 3  
. . . Pat 4 . . . Safe Driver Award  
. . . Turkey . . . Van Gogh . . .  
Latin 4,5.*

**ROBERT EARL HINDLE**  
A.B.  $\Sigma \Delta F$   
**POLITICAL SCIENCE**  
Delta Phi Alpha 2,3,4; Fraternity  
Secretary 3; Freshman Orienta-  
tion Leader 2,3; Freshman Coun-  
selor 4; Student Senate 2,3,4;  
UPS 1; AUSA 4.  
*Bob . . . "Good Grief" . . . "I  
think you've made your point  
abundantly clear" . . . Table for  
Eight.*





**IRENE L. HIRCHE**  
A.B.

**ENGLISH**  
"You make me happy" . . . *clepto* . . . "Hm-m-m-m" . . . *A.F. smile* . . . "I just love pru-enes" . . . *Is that a man in the room?* . . . *In a fog?* . . . "Ou est la porte?" . . . *Lady Godiver* . . . *Did you ever shake hands with Apollo?* . . . *Greek Exodus* . . . *R.H. factor* . . . *Little Cosa Nostra*.

**GLENN EDWARD HITCHENS**

A.B. **POLITICAL SCIENCE** ΦΚΨ  
Basketball 1,2,3; Football 3,4; Lacrosse 3,4; AUSA 2,3; President 4; Raven's Claw 4; Omicron Delta Kappa 4; Freshman Counselor 3; IF Sports 1,2; Fraternity Recording Secretary 3; Fraternity Corresponding Secretary 4; Class Vice president 3; Class president 4; 1902 Award 3; ODK Outstanding Sophomore Award 2; Fraternity Pledge President 1.  
*Slow down Hitch* . . . *Liz 4, July 4, Mary Lou 4* . . . *King of the Throne 3* . . . *Tundra Coat 1,2,3,4* . . . "Mumbles" . . . "Hitch."



**PATRICIA ANNE HITCHENS**

A.B. **SPANISH** ΠΒΦ  
Interclass and Sorority Sports 1,2,3,4; Hockey Team 2,3,4; Tennis Team 1,2,3,4; Cheerleader 1, 2,3, Captain 4; WAA 1,2,3,4, Junior Blazer Award 3; MICRO-COSM 3; Foreign Students 3; Class Secretary 3; Class Secretary-treasurer 4; Vice-president of pledge class; Sorority Vice-president and Chairman of standards committee 4.  
*Hitch* . . . *The Jolly Green Giant* . . . *Friday at Fricks* . . . *Femme Jock* . . . *Mine's called "Calves"* . . . *But she's ugly!!*

**DONA ELIZABETH HOUSEAL**

A.B. **ENGLISH & GERMAN**  
*Dickinsonian* 1,2,3,4; Band 1,2; Mermaid Players 2,3,4; Secretary of Delta Phi Alpha 3,4; MICRO-COSM 3,4; IRC 4.  
*Triangle 1,2,3,4* . . . *Castle of Indolence* . . . *D.H.L. and the Creative Urge* . . . *blue and green* . . . *the Wild West* . . . *sleeping pills*.

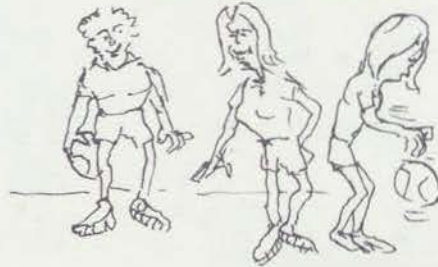

**JANE HELEN HOWLAND**

A.B. **MATHEMATICS** ΠΒΦ  
Campus Guide 1,2,3,4; Choir 1; Tennis Team 1; Freshman Plays 1; SNEA 2,3,4; Follies 2,3,4; NSA 2,3,4; Foreign Students Committee 2,3; *Dickinsonian* 1, 2,3,4; Assistant Business Manager 4; Fraternity Assistant Social Chairman 2; Music Chairman 3, Program Chairman 4.  
*Jane* . . . *Laugh again for us* . . . "But I won't have a date this weekend" . . . *early riser* . . . *the Howland-Davidson general store* . . . *imbibing 4* . . . *math majors are human*.

**PATRICIA HUGHES**

A.B. **SOCIOLOGY** ΦΜ  
Panhellenic Council 3,4; All-College Social Committee 3,4.  
*Bats* . . . *When skies are gray* . . . *it CAN BE DONE* . . . *shade complex* . . . "Dere's noting wrong wit yer ears, yong lady. Maybe dey mombles." . . . *Fem bowling card 3* . . . *Getting lots done?* . . . *Emma's choice* . . . *Little Cosa Nostra* . . . *ai-eeeeee*.



**JOSEPH B. ICENHOWER, JR.**

B.S. **CHEMISTRY** ΚΣ  
Wrestling 1,2,4; Co-captain 2; Fraternity Guard 2, Vice-President 3; "D" Club 1,2,3, Treasurer 3.  
*"Guppy"* . . . *Stud Club* . . . *Med. School?* . . . *Cuba maybe* . . . *Remember the package deal* . . . *Dweller 2,3,4* . . . *Little black bomb* . . . *Two eight and a steak*.



**BARBARA ANN HUNT**

A.B. **ENGLISH**  
Project Africa 3,4; House Council 2,4; Aquacade Committees 2,3,4; Follies 2,4.  
*Lehigh* . . . *Bridge* . . . *Cynic* . . . *Goldwater in '64* . . . *My name isn't Beth*.

**GEORGE FOWLE  
INGERSOLL, JR.**

A.B.  $\Phi K \Psi$   
**POLITICAL SCIENCE**

Committee of Ten; J.V. Basketball; Fraternity Pledgemaster; I.F. Basketball, Softball, Football, Volleyball 1,2,3,4; Fraternity officer.

*Belligerent George . . . Hitler's Bud . . . Fowl . . . Joanne 1,2,3 . . . Barb 3 . . . Joanne 4 . . . Jimmy 4 . . . Martinis 2,3,4 . . . Inger . . . Get Bent.*

**JANE MARK JACKSON**

A.B.  $\Phi M$   
**ENGLISH**

Orientation Leader 2,4; Freshman Counselor 3; Sec. of Pan-Hel Subcommittee on Discrimination 2; Fraternity Athletics 2, Public Relations 3, Membership 4; V-P of Pledge Class 1; Pi Delta Phi, Sec. 4; MICROCOSM, Sports 1,2; Features 2,3; Senior Staff 3,4; *Dickinsonian*, Copy 3, Make-up 3,4; Hockey 1,2,3; Interclass and Sorority Sports 1,2,3,4; W.A.A. Sec-Treas. 2, V-P 3, Pres. 4; Junior Blazer 3; Follies 1,2,3,4; Wheel and Chain 4.

*Jackie . . . "Peer Group 4" . . . Intersperse!*

**WILLIAM J. IVILL**

A.B.  $\Theta X$   
**POLITICAL SCIENCE**

**BARBARA ANNE  
JACOBS**

A.B.  
**HISTORY**

Mermaid Players 1,2,3; Choir 1,2; Concern 2,3,4, Secretary 3,4; P.S.E.A. 4; Project Africa 3; Young Republicans 1; Follies 1,2; S.R.A.C. 4; Public Affairs Symposium 3,4; Protestant Community 4.

*Future teacher . . . USAF and a white MG . . . Gibbs gang . . . ice cream . . . "I hate Texas" . . . a ready smile . . . light bulb . . . Judelle.*



**ROBERT D. JEFFERSON**  
A.B.  $\Sigma A E$

**POLITICAL SCIENCE**

Pershing Rifles 1,2,3, Captain 4; I.F.C. Sports 1,2,3,4; Pep Band 1,2; Orchestra 2.

*"Jeff" . . . SAE Goon Squad . . . JK's . . . When Irish Eyes Are Smiling . . . Baltimore Run . . . Molly Pitcher 2,3,4 . . . Mohawk Vodka . . . Cork University . . . Beaver Patrol . . . 20 days til Christmas . . . Maggie.*

**AUDREY L. JOHNSON**  
B.S.

**MATHEMATICS**

Aquacade 1; MICROCOSM 1,2,3; Follies Committee 1.

*"Aud" . . . It may be different colors, but it is natural . . . Math majors are human . . . Dummy 1,2,3 Bid 4 . . . 5th of a quad.*



**THEODORE J. JOHNSON**  
A.B.  $\Phi K \Sigma$

**POLITICAL SCIENCE**

Fraternity Social Chairman 2,3, Vice-President 4; Skull and Key 3; Raven's Claw 4; Baseball 1,2,3,4; Sophomore Class Vice President 2; Nassau President 3.

*"Bolt" . . . Spastic walk . . . Nassau Chairman-Sandie Co-chairman . . . Kim . . . Bo's boy . . . Coat and tie for Milty . . . Migraine 1,2,3,4 . . . Neck's Room-mate.*

**BETSY A. JONES**  
A.B.

**HISTORY**

Follies 1,2,3,4, Secretary 4; Cultural Affairs Committee 2,3,4; Freshman Orientation Leader 2,3; Dorm Council 1,2; Secretary of Adams 4; *Dickinsonian* librarian 3; Pi Delta Phi 4; Inter-class sports 2,4; Dining Room Committee Chairman 3.

*Oh dear . . . A coffee ice cream cone please . . . There are corners yet unrounded!!*





**LINDA JEAN JONES**  
A.B. ΠΒΦ  
**RELIGION**  
Choir 1,3; Chorale 1,2,3; So-  
cratics 1.  
"Jeanie" . . . Blue Buick 2,3,4  
. . . But I like emeralds . . . No  
I'm not going to be a minister . . .  
Guitar addict 4.

**FAITH LUCY  
KAZANJIAN**  
A.B. ΦΜ  
**PSYCHOLOGY**  
Student Senate Elections Com-  
mittee 1; Class and Fraternity  
Sports 1,2; Dickinsonian 2; MI-  
CROCOSM 4; Psychology Club 3,4;  
Choir 1,2,3,4; Chorale 3,4; Frat-  
ernity Social Service Chairman  
3, Standards Chairman 4.  
Foi . . . "Cookie" . . . Armenian  
Wizard . . . Happiness Twin . . .  
Connecticut Yankee . . . Any mail  
today? . . . "If nobody claims  
me in 30 days, I'm yours!"



**THOMAS M. KEENAN**  
A.B. ΦΕΠ  
**ENGLISH**  
Hornbook 1,2; Fraternity Social  
Chairman 2; College Social Com-  
mittee 2; I.L. 2,3,4; Fraternity  
Executive Council 4.  
"Tom" . . . Oak splitting 2 . . .  
Twister . . . Addict's cough . . .  
My barber Joyce . . . Wise guy . . .  
French 1,2,3,4 . . . Noble master  
of the ritual . . . Bright student  
—always lit.

**CHARLES B. KEIL, JR.**  
A.B. ΣΑΕ  
**MUSIC**  
Phi Mu Alpha Sinfonia; Band  
1,2,3,4; Orchestra 3; Follies 3;  
I.F. Sports; Drum and Bugle  
Corps 1,2,3,4.  
"Charlie" . . . SAE Goon Squad  
. . . Fords . . . Electric Piano . . .  
Summer School 2½ . . . Silver  
Mink . . . Little Schneides 3,4  
. . . Eagles Fan 1,2,3,4?

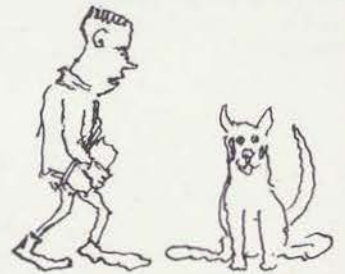
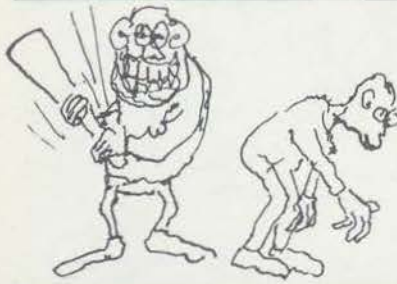

**R. BRUCE KEINER, JR.**  
A.B. ΒΘΠ  
**ENGLISH**  
Dickinsonian News and Busi-  
ness Staff 1; Fraternity Scholar-  
ship Chm., Corr. Sec. 2,3, Presi-  
dent 3,4; I.F.C. 3,4, Dance Chr.  
3; AUSA 3,4, Convention Dele-  
gate 4; Student Senate Social  
Comm. 2,3, Social Publicity  
Chm. 3, President 3,4; Omicron  
Delta Kappa 4; Mermaid Players  
2; Student Center Comm. 4;  
SFJC Appeals Board 3,4; Com-  
munications Comm. 3,4; Student-  
Faculty-Trustee Planning Comm.  
4; Frat. Sandercock Award, Carl  
B. Stoner Award, Appenzeller  
Pin; Freshman Orientation Steer-  
ing Comm. 3; Mermaid's Tale Busi-  
ness Manager 3; I.F. Sports  
1,2; ROTC Meritorious Service  
Award 3.  
Bouncing Bobby . . . coeds  
choice . . . "President Keiner  
through you to the house" . . .  
Kleenex champ.

**CHARLES K. KENNEY**  
B.S. ΒΘΠ  
**CHEMISTRY**  
Fraternity Pledge Class Pres. 1,  
Senior Award 1, Alumni Sec. 2,3,  
Treasurer 3,4; I.F. Sports 1,2,3,4;  
A.U.S.A. 3,4, Nominating Comm.  
4.  
"Packaderm" . . . war stories . . .  
Gotta go to lab . . . Beta Conserva-  
tive.



**RALPH A. KLEINBERG**  
B.S. ΘΧ  
**BIOLOGY**  
Ass't Pledge Marshall 2; Men's  
Glee Club 1,2; Mohler Science  
Club 1,2,3,4; Hornbook 1,2,3;  
I.R.C. 1,2; I.F. Sports 1,2,3,4;  
I.F. League Bowling Pres. 4.  
Rak . . . Kidnapped . . . Wednes-  
day Night Club . . . Wilson 1,  
Carlisle 2, Rona 3,4 . . . Dex 1,2,  
3-Disaster 4 . . . Elmer 2,3,4 . . .  
"Anybody want to go to New York  
this weekend?"

**FRED R. KLUNK**  
A.B. ΣΑΕ  
**POLITICAL SCIENCE**  
Delta Phi Alpha; Pi Gamma Mu,  
Vice-President 4; Fraternity  
Correspondent 1,2, House Man-  
ager 2, Athletic Chairman 3,4;  
I.F. Sports 1,2,3,4; Catholic  
Club; I.R.C.; U.P.S.; Young  
Democrats Vice-President 3.  
"Klunker."





**RICHARD H. KOELN**

A.B. **HISTORY, FRENCH**  
Mermaid Players 1,2, Secretary 3, President 4; Follies 2, Co-director 3, Director, Vice-President 4; Alpha Psi Omega 2,3, Vice-President 4; Freshman Plays, Director 2,3; *Dickinsonian*, Features Staff 3,4; MICROCOSM 1; Young Democrats 1.  
*Dick . . . Theater? Who needs it? . . . Diner 2,3, Stockholder 4 . . . Maurino Fan Club 3 . . . Seen at 39th and Broadway.*

**JOYCE S. KOPENHAVER**

B.S. **MATHEMATICS**  
Freshman Plays 1; Mermaid Players 1,2; *Dickinsonian* 2,3, Make-up Editor 4; Choir 1; I.V.C.F. 1,2,3,4; MICROCOSM 2,3,4; House Council 4

**WILLIAM F. KOHLER**

B.S. **BIOLOGY** ΘX  
Rifle Team 1; IF Sports 1,2,3,4; Fraternity Steward 3; Track 1.  
*Bird . . . KO-KO . . . Combat 1, 2,3,4 . . . Ouns the "Eye" . . . Where's Sue? . . . Ranger Airborne???*

**BYRON R. KOSTE**

A.B. **ECONOMICS** KΣ  
Drum and Bugle Corps 1,2; Band 1,2,3,4; Chorus 1,2; Mermaid Players 2,3,4; Tennis 2,4; Basketball 1,2,3,4; Football 3; I.F. Sports 2,3,4; U.P.S. 2,3; Fraternity Soc. Chairman 3, Athletic Director 3,4; Social Committee 3; D Club 1,2,3,4; *Dickinsonian* Sports Staff 2.  
*"By" . . . "The Weeiun Kid" . . . E-town Runs . . . Bridge Servinar 3, 4 . . . Sabbatical 2½ . . . eternal triangles 1,2,3,4.*

**VIRGINIA L. KRUEGER**

B.S. **BIOLOGY** XΩ  
*Dickinsonian* 1,2,3,4; MICROCOSM 2,3,4, Editorial Sec. 4; P.S.E.A. 4; Secretary of Student Senate 3; Communications Committee Chairman 3; Mermaid Players 2,3,4; Follies 1,2,3,4; Aquacade Publicity Chairman 3; Foreign Students Committee 3, 4; Counselor 4; House Council 2; Fraternity Asst. Rush Chairman 3, Vice-President 4; Orientation Discussion Leader 4; Wheel and Chain 4, Treasurer 4; "Little Colonel" 1; Miss Microcosm Court 2,3; Homecoming Court 2.  
*Ginny . . . "intersperse" . . . suid . . . Mary Kate's competition . . . peer group.*

**STUART M. LAMB, JR.**

A.B. **POLITICAL SCIENCE** ΦKΨ  
Swimming 1; Lacrosse 1,2,3,4; I.F.C. Sports 1,2,3,4; D-Club 1, 2,3,4; Follies 1,2,3,4; Radio Station 3; College Social Committee 1,2,3,4, Treasurer 3,4; Fraternity Social Chairman 2,3,4, Governing Committee 3,4, Vice-President 4.  
*Blivot . . . society . . . the Brow . . . Groper . . . the Scalper . . . H.C.B.G.V.D. . . lunch at Fricks . . . Itchy's 1,2,3,4 . . . Legion 1, 2 . . . Penny 1 . . . Wetback 2,3 . . . "Hall Run" . . . out of control . . . Rat Pack . . . all points west . . . Hello good doctor! . . . ole buddy!*

**JOHN P. LASZLO**

A.B. **PSYCHOLOGY**  
Freshman Plays; Radio station 1; Methodist Evaluation Committee 2; I.F. Sports 3,4; Freshman Counselor 3; Orientation Leader 4; Public Affairs Symposium 4; A.U.S.A. 4; Psychology Club Treasurer 4; Junior Sophister; Senior Sophister; Phi Beta Kappa 3,4; Delaplaine McDaniel Prize 1; William K. Dare Prize 2,3; Norcross Psychology Prize 3.  
*Laz . . . Hamilton 1,2,3 . . . Stockholder 4 . . . Sandy & peanut butter milkshakes 3,4 . . . "Where's Woody?" . . . "That'll cost you two."*

**JOHN LIVINGSTON LEROY, JR.**

A.B. **ECONOMICS** ΦΔΘ  
Fraternity Secretary 3, Social Chairman 3, Rush Chairman 4; Pi Delta Epsilon 3, President 4; MICROCOSM Sports Editor 2,3, Managing Editor 4; D-Club Vice-President 3,4; Varsity Wrestling 1,2, Co-capt. 3,4; Cross Country 2; Track 2; Football 3; Lacrosse 3,4; Freshman Counselor 3; AU.S.A. 3,4.  
*Lee Roy . . . "Go Go's Boy" . . . Ram 3, Cast 4 . . . Sue 1,2,3,4-ever . . . "Hey you guys!" . . . myself 4.*

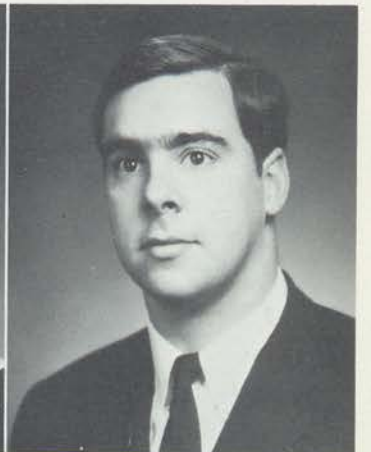
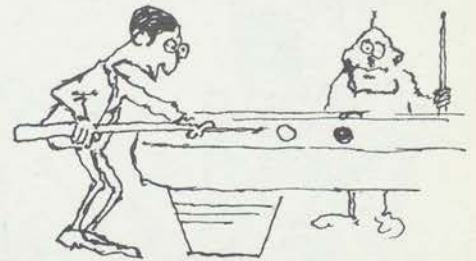
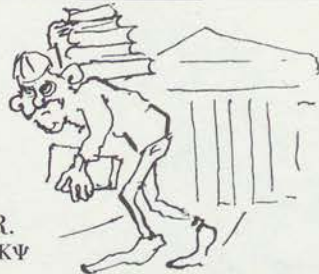
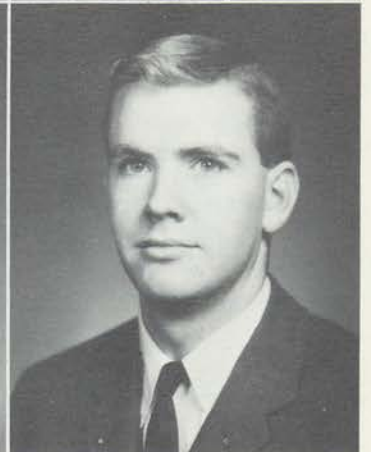

**SUSAN CROWLEY  
LEROY**

A.B.  $\Phi M$   
**PSYCHOLOGY**  
Sorority President 4; Mermaid  
Players 1,2,3; Follies 2,3; MI-  
CROCOSM 2,3; Freshman Coun-  
selor 3; N.S.A. 2,3, Chairman 3;  
S.F.J.C. 3; Wheel and Chain 4;  
Sorority Pledge President 1,  
Model Pledge.  
*John 1,2,3, married 4 . . . inter-  
perse . . . "Room" 1,2 . . . "This  
year I'll live on campus."*

**RICHARD JEAN  
CHUNG LO**

B.S.  
**BIOLOGY**  
International Relations Club.  
*White Tiger Star . . . very stub-  
born . . . I am not a party-goer . . .  
you just can't study organic chem-  
istry.*

**HENRY LINE III**

B.S.  $K\Sigma$   
**PHYSICS**  
*Dickinsonian 1,2; Track 2,3;  
MICROCOSM 4; Physics Club 2,3,  
4, Vice-President 3, President 4;  
I.F. Sports 1,2,3,4.  
"Jakey Trimmer" . . . "How to  
play your cards right" . . . we've  
got a special on that.*

**ALISON LOEW**

A.B.  
**PSYCHOLOGY**  
Psychology Club 1,2,3,4; Mermaid  
Players 2,3,4; Follies 1,2; MI-  
CROCOSM 1; House Council 2;  
Sorority Sports 1,2.  
*Allie . . . peer group 4 . . . swid  
. . . California, here I come! . . .  
AA-Allan . . . gable, gable . . .  
gaper . . . cramming in the Diner  
. . . What New York accent?*



**KAY L. LOGAN**

A.B.  $\Phi M$   
**FRENCH**  
Phi Mu; Ritual Chairman 4; His-  
torian 3; Dickinsonian 1,2;  
MICROCOSM 2; Pi Delta Phi 3,4;  
SNEA 1,3,4; Mermaid Players  
3,4; Library Assistant 2,3,4.  
*Mlle. de Bordeaux . . . Gibbs girl  
. . . "But I have to go to Brown-  
ies!" . . . mid evil . . . "I can't  
stand another trauma!" . . . "I  
just did the most AWFUL thing!"*

**DOROTHY M. LOHMAN**

A.B.  
**BIOLOGY**  
*"You'll never know, dear." . . .  
Dorothy, Dorothy, let down your  
long hair . . . likes bugs . . .  
"Reba" . . . cias . . . "How are  
you, loves?" . . . reserved reaction  
. . . Greek Exodus . . . bearded  
lawyer? . . . Boston leave of ab-  
sence . . . "Little Cosa Nostra."*

**WILLIAM B. LOWE**

A.B.  
**FINE ARTS**  
*Dickinsonian 1; Mohler Science  
Club 2; Mermaid's Tale 2,3;  
MICROCOSM, Photo Editor 2,3;  
Editor-in-chief 4; Pi Delta Ep-  
silon.  
St. Chuck's-The 1 A.M. Club . . .  
Denny cellar dweller 1,2,3,4; "Just  
a Minute!" . . . "It's about that  
deadline . . ." . . . "Charge it to  
the MICROCOSM."*

**CHRISTOPHER R.  
LOWELL**

A.B.  
**FRENCH**  
Concert Band 1,2,3; Orchestra 1,  
2,4; Squash Team 1,2; Tennis  
Team 1,2,4; Butts & Cups 2;  
French Club 2,3,4; Mermaid Play-  
ers 1,2,3,4; Alpha Psi Omega 3,4;  
PSEA 4.  
*Vive La France! . . . To Paris via  
California? . . . Seen at the Fire-  
side with Rockman . . . "Think,  
my Lord?" . . . Iago 2 . . . Proctor  
3 . . . But when I was in Montreal  
. . . Tabernush! . . . Unicorn-  
seeker.*

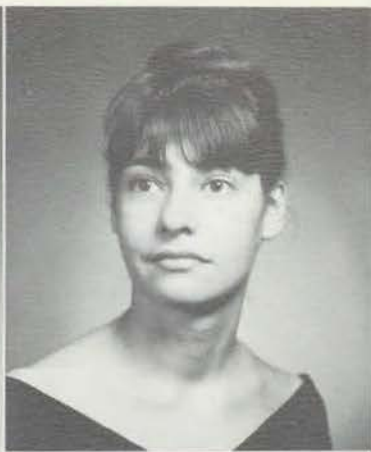

**LARRY E. LOWER**

B.S. **PHYSICS**  
Physics Club 3,4, Vice-President  
4; Lab Student Assistant 3,4.  
*Yankees . . . St. Chuck's . . .  
Physics Library.*

**MARJORIE V. LUTZ**

A.B. **ENGLISH**  
Choir 1; Orchestra 1,2,3,4; Sen-  
ate 3; Orientation Leader 3;  
Psychology Club 4; Concern 3,4.



**ROGER L. MCALISTER**

A.B. **AXP POLITICAL SCIENCE, FRENCH**  
Daily Senator 1,2,3; ROTC 1,2,3,  
4; Pershing Rifles 1,2,3; Lacrosse  
3,4; Flight Training 4; Committee  
of 10 4; IRC 1,2; IF Sports 1,2,  
3,4; AXP: House Manager 2;  
Rush Chairman 3, Ritual Chair-  
man 3, Pledge Master 4.  
*Mickey . . . Ellis weekend 1 . . .  
Pinned Watontown 2,3 . . . New  
Haven 4 . . . Tri Phi . . . Combat  
Ready . . . Too Much Daddy . . .  
4:30 Club . . . John Q. From Outer-  
space . . . Bud's Cabin.*

**WILLIAM M. MCCARTY, JR.**

A.B. **ECONOMICS** ΦΔΘ  
Football 2; Fraternity Warden 3;  
Fraternity Secretary 4; IF Sports  
2,3,4; Chapel Monitor 3; Chief  
Chapel Monitor 4.  
*Family Man 1,2,3,4 . . . Bill 2;  
. . . Allen 3 . . . 3rd Boy 4 . . .  
Big Man in Family Department.*



**JOHN S. McDOWELL**

A.B. **ENGLISH**  
*Dickinsonian 3; Glee Club 3;  
Canterbury Club 3,4; Student  
Senate 3,4; Butts and Cup 3;  
SRAC 4; NSA 4; Independents  
3,4; Orientation Leader 4.  
You moved—again?! . . . the man  
in the big green chair.*

**CLARK A. McKNIGHT III**

A.B. **SOCIOLOGY** ΚΣ  
Baseball 1; IF Sports 1,2,3,4.  
*Skip . . . Penn Hall 2,3; elected  
"King" 3; Dean's List (wrong one)  
. . . "Hey Paula!" . . . illegal car  
3,4 . . . Senioritis 1,2,3,4 . . .  
Dweller 2,3,4.*

**DOUGLAS ROSS McPHERSON**

A.B. **POLITICAL SCIENCE** ΦΚΨ  
Interfraternity Council 2,3,4;  
President 3,4; Chairman, Com-  
mittee of Ten 4; Communications  
Committee 3,4; Class Treasurer  
3; Lacrosse 2,3,4, Captain 3,  
Co-Captain 4, MVP 3; IF Sports  
1,2,3,4; All IF 2,3; Fraternity  
Secretary 2; President 3; Govern-  
ing Committee 2,3,4; D-Club 2,3,4;  
AUSA 3,4; Raven's Claw 4; Radio  
Station 3.  
*Mac . . . All New England Lunch  
. . . Yeah? . . . Stop Around The  
House . . . Yogi 3 . . . Jo-Jo 3,4  
. . . Ball and Chain 3,4 . . . Clar-  
ence 4 . . . Bunn sweitzer "Cheese."  
. . . Spanish Major.*

**PHILLIP R. MANN**

A.B. **POLITICAL SCIENCE** ΦΕΠ





**GEORGE EDWARD  
MARK III**

B.S.  $\Phi\Kappa\Psi$   
**BIOLOGY**  
Swimming 1,2,3,4; D-Club; Mohler  
Science Club; Psychology Club.  
*Mover Mark . . . Pushup King . . .  
Mulatto 3 . . . Sherry 1,2 . . . Sweet  
13 Friendly . . . Wake me at Six . . .  
"I'll fink it." . . . three time loser  
. . . Mark Memorial Library . . .  
Timmy 4.*

A.B.  $\Phi\epsilon\Pi$   
**POLITICAL SCIENCE**  
Varsity Football 1; Fraternity Sec-  
retary 3; IF Sports 2,3,4; UPS 1,  
Secretary 2, Vice President 3,4;  
ICG 1,2,3; Regional Director 4;  
*Dickinsonian* 3,4; Washington  
Semester 3; Young Democrats 3,4.  
*Marga . . . Everything . . . Walky-  
Talky . . . Vote Yes . . . Megaphone  
2,3,4 . . . Nancy 3 . . . Blue Hat 4  
. . . Quiet semester 3 1/2 . . . Gene-  
vieve 4 . . . Heber's Harper . . .  
"What's the snap on?" . . .  
Schlosberg's Zi . . . Gosnell Z . . .  
"Green couch is mine." . . . little  
brother 4 . . . Share & share alike.*



**CHARLES A. MARKLEY**

B.S.  $\Sigma X$   
**CHEMISTRY**  
Golf 2,3,4; Captain 4; IF Sports  
1,2,3,4; D Club 2,3,4; House  
Manager 2; Raven's Claw 4.  
*Chucker . . . Lifer . . . Frosty The  
Snowman 2 . . . Campus Mover 3,4  
. . . GEEZ OH PETE! . . . Dr.  
Jacks 2,3 1/2 . . . Good Hands . . .  
Hot Dogs! . . . Chairman of Hor-  
ror Shows . . . Quiet and reserved  
. . . P.R. promoter . . . Date around,  
Charlie . . . "Now I'm going to be a  
golf pro."*

PATRICIA ANN  
MAXWELL  
A.B.  $\Pi\beta\Phi$   
**POLITICAL SCIENCE**  
Fraternity Scholarship Committee  
2,3, Magazine Chairman 3, Pledge  
Director 4; *Dickinsonian* 1,2,3;  
MICROCOSM 1,2,3,4; Follies 1,2;  
Campus Chest 3,4; House Council  
2,3,4; Presidents' Council 2,3;  
Chapel Monitor 4; Student Sen-  
ate 2.

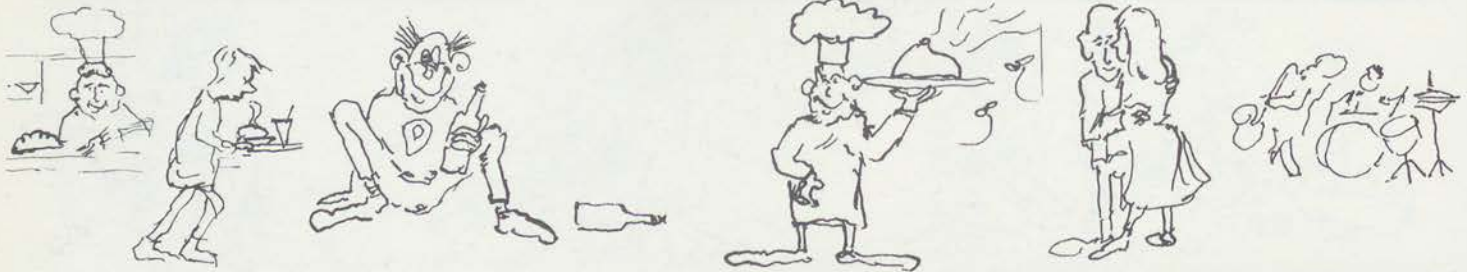

**ROBERT A. MEADE**  
A.B.  $\Kappa\Sigma$   
**ECONOMICS, POLITICAL  
SCIENCE**  
Baseball 1; IF Sports 1,2,3,4;  
Fraternity Secretary 3; Vice-  
President 4.  
*Boomer . . . Bridge Seminar 2,3,4  
. . . Boomer minus pin equals  
Karen . . . Houston 1,2,3,4.*

**WILLIAM R. MERVINE**  
A.B.  $\Phi\Delta\Theta$   
**HISTORY**  
Basketball 3,4; Football 4; Fra-  
ternity Sherriff 3,4; D-Club 3,4;  
Fraternity Historian 4; UPS 3,4.  
*"Big Daddy" . . . The Big Fellow  
. . . 3 and 2 plan . . . Giggles . . .  
D-graded . . . Fuller Brush Man . . .  
How's Henry tonight? . . . Holly  
Inn . . . Murph! . . . Kong . . . the  
Astronaut.*



**RUSSEL HUGHES  
MILLER, JR.**  
B.S.  
**CHEMISTRY**  
Choir 2,3,4; Chorale 2,3; Operetta  
3,4; Canterbury Club 4; Organ-  
ization of Independent Students  
Secretary 3.  
*That's spelled with one "L" . . .  
48 hour chemistry major plus  
physics and biology . . . I'll either  
be in my room or somewhere in  
Althouse . . . lover of classical  
music.*

**RICHARD W. MORGAN**  
A.B.  $\Phi\Delta\Theta$   
**ECONOMICS**  
Fraternity Treasurer 3,4; AUSA  
3,4; Football 2,3; International  
Relations Club 4; IF Sports 1,2,  
3,4.  
*Orbit . . . Peg . . . Favorite Son of  
Atlantic Highlands . . . the cast . . .  
4 and 2 plan . . . bag club . . .  
Holly Inn . . . the point is . . . orbs.*



LINDA M. MORROW  
A.B. ΠΒΦ

ENGLISH

Mermaid Players 1,2,3,4; Fraternity Assistant Social Chairman 3; Social Chairman 4; All College Social Committee 3,4; Secretary 4. *Lindy . . . how much I love you . . . Nassau 3 . . . but it's only 2:10, and I have a 2:15! . . . scratch . . . they make the best husbands . . . Athena . . . PE complex . . . Little Casa Nostra.*

R. PAUL MURPHY  
A.B. ΣΑΕ

ENGLISH

Glee Club 1,2; Choir 1,2,3,4; Chorale 2,3,4; Phi Mu Alpha Sinfonia 2,3,4; President 4. *"Murph" . . . a real son of Minerva . . . "But he is my big brother! . . . Well, Larry?"*



LINN M. MYERS  
A.B. ΚΣ

POLITICAL SCIENCE  
SOCIOLOGY

Radio Station 3; Business Mgr. 4; D-Club 2,3,4; Golf 1,2,3,4; Basketball 1; Fraternity Rush Chairman 4; Pershing Rifles 1,2; IF Sports 1,2,3,4. *Bridge Seminar 2,3,4 . . . Cheryl . . . Carriage House 3 . . . Sellers 4.*

MARY BETH NEVINS  
A.B.

ENGLISH

Choir 1,2; Mermaid Players 3,4; PSEA 4. *"M.B." . . . I've been sitting here three hours and only turned one page!" . . . WOR . . . "Let's go out for dinner" . . . Knitting 2,3.*



RONALD D. NICHOLS  
A.B. ΚΣ

HISTORY

IF Sports 1,2,3,4; Fraternity Social Chairman 4; All College Social Committee 4. *"Turkey" . . . Stud Club 3,4 . . . Dweller . . . BMA Club . . . Mr. Gear . . . Nurses 3,4.*

SUSAN MAE NOBLIT  
B.S.

BIOLOGY

College Orchestra 1,2,3,4 . . . Mohler Science Club 3,4.



HERBERT J. ORENSTEIN  
A.B. ΦΕΠ

ENGLISH

Swimming 1; Soccer 4; Fraternity Chaplain 2,3; Pledgemaster 3,4; Scribe 2,3; IF Sports 1,2,3; Dickinsonian 3,4; IFC 2,3; Jewish Affairs Council 1,2,3,4; Belles Lettres 3. *My son, the folk singer 1,2,3,4 . . . Arts and Crafts 3,4 . . . Idealist . . . Blue Denim . . . "Me Tarzan, you—" . . . Colorado 3 1/2 . . . "Who cares?"*

JANET A. PAGDIN  
A.B. ΖΤΑ

MATH

Fraternity Public Relations Chairman 3; Scholarship Chairman 4; Aquacade 1,2,3,4; Kippers 3,4; Mermaid Players 1,2,3,4; Follies 1,2,3; Choir 1,2,3; Operetta 3; Dickinsonian 2,3. *"Jan" . . . la France et l' experiment . . . library 1,2 . . . south 3,4 . . . "How do you do honors in math?!" . . . "Well, gang" . . . mermaid . . . "Stop living for reason."*



**HARVEY F. PALITZ**

B.S. **CHEMISTRY**  
Fraternity Recording Secretary 3; Mohler Science Club 1,2,3,4. "Plitz" . . . Shelley 1, Hankin 2, Fisher 3, Ehrlich 4 . . . "I have 21 days to shape up" . . . Gary's only "C" . . . ale, not beer . . . "I'll never get into med school" 1,2,3 . . . "I don't believe it!" 4 . . . Mature Element 1,2,3,4.

**WILLIAM S. PATTERSON**

A.B. **PSYCHOLOGY**  
Wrestling 1; IF Sports 1,2,3,4; Psychology 4. Muff . . . freshmen tests . . . bridge . . . Beethoven's Fifth . . . "Buffalo up ahead" . . . hitched 4.



**WILLIAM PATTON**

A.B. **ENGLISH** ΣAE  
Follies 1; PSEA 4; Fraternity Chronicler 2; Student Senate Public Relations Committee 4. ΣAE *Goon Squad* . . . the silver mink . . . summers at the shore . . . "you know, there's more to a girl than just a pretty face!" . . . Patawn! . . . "how would I know whether she's got a date?" . . . town tavern . . . "gobble-gobble!".

**WILLIAM H. PENNEY**

A.B. **ECONOMICS** ΦΔΘ  
Football 1,3,4; Baseball 2,3,4; D-Club 2,3,4; IF Sports 1,2,3,4; AUSA 3,4; Fraternity Secretary 4. Hubert . . . Man from Mars . . . Afternoon Bag Club . . . Jock . . . Letters from North Carolina regularly . . . Very Grace-ful . . . Holly Inn . . . Nice talkin' to ya.



**CARL J. PERGAM**

B.S. **BIOLOGY** ΦEΠ  
Varsity Squash 1,2,3,4; Jewish Affairs Council 4, President 4; Fraternity Secretary 3; IF Sports 2; Mohler Science Club 1,2,3,4. *Sunday Chef* . . . Mr. and Dr. P . . . Biddle's mascot 1,2,3 . . . Philadelphia 4 . . . Oedipus complex? . . . Muff 1,2,3,4,5,6 . . . wake me in 5 minutes . . . NAFF 3 . . . Chink . . . house jock.

**SALLY LOY PHILLIPS**

A.B. **FINE ARTS & ENGLISH** ΦM  
MICROCOSM 2,3; Literary Editor 4; *Dickinsonian* 1,2,3,4; Choir 1; Chorale 2,3; Student Senate 2,3; Steering Committee 2; Fraternity Secretary 4; President's Council 3,4; Pi Delta Epsilon 4; Freshman Orientation Leader 3,4; President, Adams Hall 4.



**E. BARRY PINHIERO**

A.B. **HISTORY** ΦKΨ  
Pi Gamma Mu 3,4; AUSA 4; Fraternity Treasurer 2,3; IF Sports 1,2,3,4; Governing Committee 3,4; Chairman Scholarship Committee 3; Chairman Athletic Committee 3,4. *Stinky* . . . right guard . . . Pin-head . . . Ann 1,2 . . . Michell 4 . . . breath of spring . . . ray machine 1,2,3,4 . . . champagne perhaps?

**GERALD J. PISERCHIA**

B.S. **BIOLOGY** ΣX  
Glee Club 1,2,3,4; Swimming 1; Squash 3; ΣX Fire Marshall 2,3; IF Sports 1,2,3,4; Mohler Science Club 1,2. *Harry-Pizzer* . . . shovel award . . . pledge Harry . . . me and Lamar . . . what's my name? . . . caveman 4 . . . "that's not nice" . . . "pear shaped" . . . legs? . . . have a beer, Gary . . . Conn. weekend.

**CYNTHIA NORWOOD  
POTTER**

A.B. **PHILOSOPHY**

MICROCOSM 3,4; *Dickinsonian* 3; Butts and Cups 3; Canterbury 3,4; Socratics, Secretary - Treasurer 3,4.  
"Cynie" . . . *It was so funny . . .*  
*Mount Holyoke* 1,2 . . . *Dickinson* 3,4 . . . *My friend, Hume! . . . my second home.*

**ALBERT R. RAGO**

A.B. **ENGLISH** ΣΧ

IF Sports 1,2,3,4; Fraternity Executive Committee; Rush Chairman 3; Skull and Key 3.  
*Rags . . . Fat Albie . . . fun at the Middlesex* 1 . . . *Collingswood Fats . . . sanitation + . . . clean your toenails, Dougie . . . "What do you mean I burned you Jesus sandals?" . . . Seven Founders* 3 . . . *Goose is in your ear! . . . Army surplus Beau Brummel.*

**VAUGHAN WATSON  
PRATT**

A.B. **FINE ARTS** ΦΚΨ

Student Senate 2,3; Executive Committee 3; College Social Committee 2,3, President 4; Football 4; Freshman Orientation Committee 4; Soccer 4; MICROCOSM 3,4; *Mermaids Tale* 4; IFC Dance Committee 3; IF Sports; Fraternity Social Committee 1,2,3,4.  
*Mort . . . Watson . . . Thout . . . Nancy* 1,2,3,4 . . . *Bas* 3,4 . . . *Listen guys . . . Becky* 3 . . . *Martini's* 2,3 . . . *Tower City . . . Haley's II . . . 2 car man.*

**MICHAEL REID  
RAPUANO**

A.B. **POLITICAL SCIENCE** ΦΚΨ

Lacrosse 2,3,4, Co-captain 4; IFC 3,4; Fraternity President 3,4; IF Sports 1,2,3,4.  
*Whiskey Wop . . . last one out of the stands . . . Rapisms . . . in the crease . . . Margo . . . Late show* 1,2,3,4.

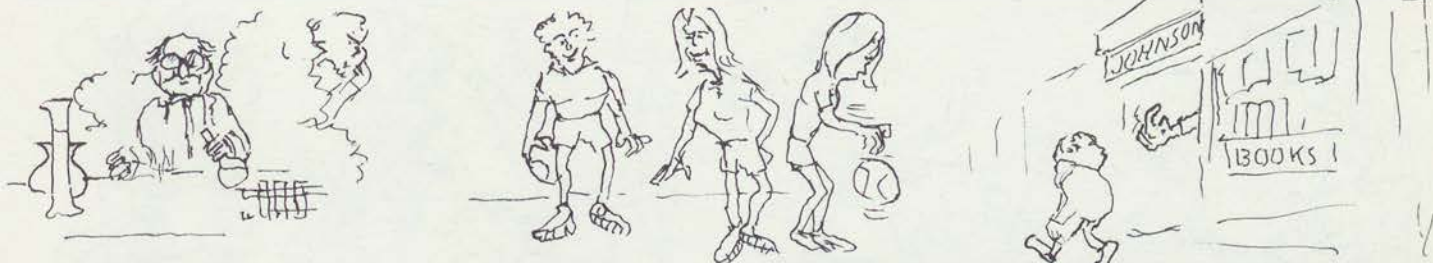
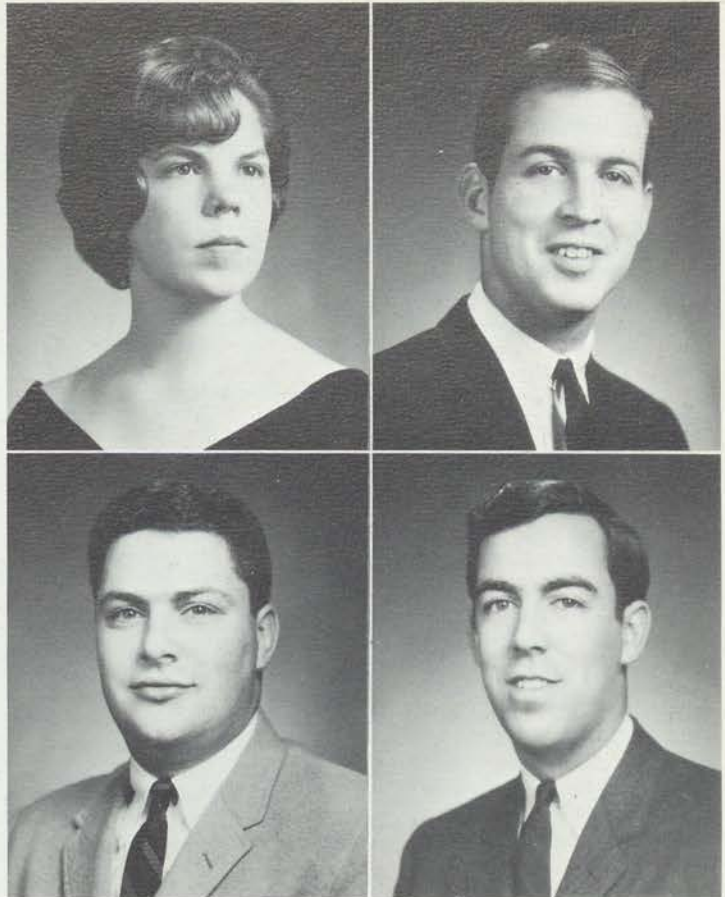

**MARTIN RATHKE**

A.B. **HISTORY**

**SONIA CAROLE  
RAYSOR**

B.A. **ENGLISH**

Church deputation team 1; Band 1,2,3,4; Follies 3,4; Mermaid Players 3,4; *Dickinsonian* 4; MICROCOSM 4; Secretary of Psychology Club 4.  
*Sonia . . . that Wilde year with Hartshorn . . . "Oh, definitely!" . . . fickle—those names that rhyme . . . ivory tower . . . "Gypsy" . . . Allison Wonderland . . . auburn tresses.*

**D. LLOYD  
REICHARD II**

A.B. **ECONOMICS & ENGLISH**

UPS 1,2,3,4; Parliamentarian 3; Debate Council 2,3; IRC 1,2,3,4; Young Republicans 3,4; Parliamentarian 3,4.  
*The GOP forever . . . Wilson* 1,2,3,4 . . . *What's she doing here? . . . Conway Inhabitant* 2,3,4 . . . *TC* 2, (3,4)?.

**WILLIAM GALE REISH**

B.S. **BIOLOGY** ΦΚΣ

Basketball 1; Golf 1,2,3,4; IF Sports 2,3,4; IFC 3,4; Omicron Delta Kappa; Fraternity President; Mohler Science Club 2,3; "D" Club 2,3,4; IFC Commissioner; Freshman Cadet.  
*Parrot . . . Baby face . . . Bunny's Playmate . . . walking gas man . . . neat closets . . . listen . . . who's coming? . . . Sharon overnights . . . exhibitionist personified . . . where's your 2-iron? . . . Fink on strings.*

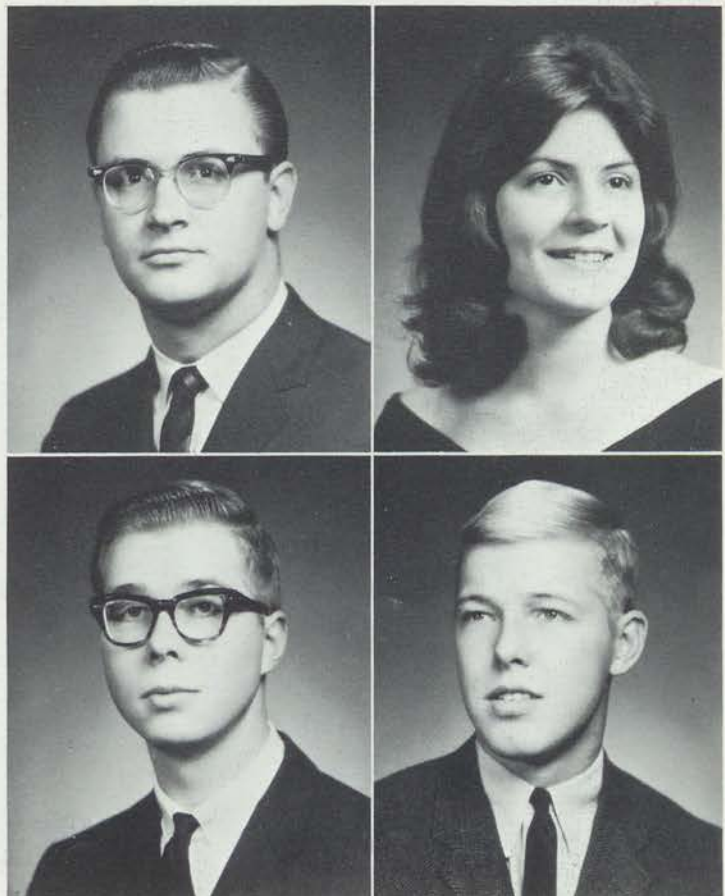

**CHARLOTTE LOUISE  
RENSHAW**

A.B. ΦM  
**ENGLISH**  
*Dickinsonian* 1,2,3,4, Layout Editor 3,4; House Council 1,2; Pres. Council, Sec. 3, Pres. 4; Hockey 1,2,3; Pi Delta Epsilon, Treas. 4; Wheel and Chain 4; Freshman Counselor 3; Interclass and Sorority Sports 1,2,3,4; Fraternity Public Relations 2, Pledge Director 3, V-P 4.  
*Char* . . . "Peer Group" (4) . . .  
*Intersperse!* . . . "Finkedoo" . . .  
*"wiff"* . . .

**MERRILL A. RICHARDS**  
A.B. XΩ

**ENGLISH**  
*Dickinsonian* 1,2,3,4 (Features Editor); MICROCOSM 3,4; Mermaid Players 2,3; Freshman Plays 1; Aquacade 1,3,4; Pi Delta Epsilon 3,4; Upperclass Counselor 4; College Marching Band 1,2; Choir 1,2; Pan-Hellenic Council 3; Chi Omega Secretary 4.  
*Feminine* . . . "Going back to Nassau Hall!" . . . cough medicine . . . Edna 2,3 . . . Lady . . . good witch . . . excuses . . . Merrill is not Merrilly.

**ELIZABETH G. RHOADS**  
B.A.

**BIOLOGY**  
 MICROCOSM 3, Scheduling Editor 4; Follies 2,3; Aquacade Committee 3.  
*Fourth for bridge?* . . . *PennState I* . . . goes for "Hoods" . . . *You kiddin' me?* . . . *I do so have a Goldwater sweatshirt.*

**MERCHLINE M.  
RIDDLESBERGER, JR.**  
B.S. AXP

**CHEMISTRY**  
 Student Senate 2,3; IFC 3,4; House President 3,4; House Social Committee 3; IF Football 4; Senate Elections Committee Chairman 2,3.  
*Bud* . . . *Fireside, Frick's Fem* 2,3, 4 . . . "Singularly Uncooperative" . . . "Get out of here" . . . *Nurseg III* . . . *The Chemistry Bit?* . . . *Miss Texas* . . . "Merk" . . . *Bud's cabin* . . . *Bellebrooke, Ohio.*

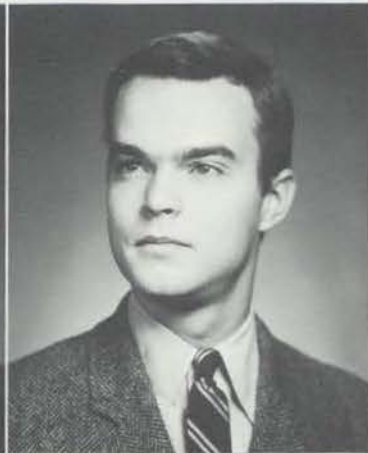

**MILLARD M. RIGGS, JR.**  
B.S. ΦΔΘ  
**CHEMISTRY**  
 Mohler Science Club 3,4; Young Democrats 4; International Relations Club 4; Fraternity Alumni Secretary; Physics Club.  
*Magoo* . . . "Dook" transfer . . . "Doc" . . . *Who's Sherman?* . . . "Mallard" . . . "Rat Pack" . . .  
*Quiet and studious senior year.*

**LANCE D. ROGERS**  
B.A. BΘΠ  
**HISTORY**  
 D-Club 1,2,3,4; Varsity Swimming 1,2,3,4 (records retired—220, 440 yd. freestyle; records held—200, 500 yd. freestyle); Co-captain 4; High scorer 1,2,3; S.N.E.A.  
*Yo, Nassau!* . . . *Yo watch cha* . . . *Bush* . . . "I'm not that dumb" . . . *Grease monkey* . . . *Two-beer Rogers* . . . "Wouldn't take a co-ed to a snake race . . ."



**DAVID H. ROMBERGER**  
A.B. AXP  
**ECONOMICS**  
*Rommy* . . . *Hangout—Pattersons*.

**ELIZABETH ROYCE**  
B.A. XΩ  
**FRENCH**





**CARLA E. A. RUSS**

A.B. XΩ

**ENGLISH**

Belles Lettres Vice President 3, President 4; Aquacade 1,2,3,4, Co-ordinator 3; Follies 1,2,3,4, Technical chairman 2,3; Chorale 1,2; Dickinsonian 1,2; MICRO-COSM 2,3; Fraternity Rush Chair- man 4; Sorority Sports 2,3,4; Dis- cussion Leader 3.

*Carla Rush . . . Watusie! . . . good ole cough medicine-cured . . . milk maid . . . Edna 2,3 . . . Kick it! . . . conversations with the walls.*

**BRENDA ANN SADLER**

A.B. ΦM

**POLITICAL SCIENCE**

Choir 1,2; Fraternity Social Chairman 4; Social Committee 3, 4; Follies 2,3; M.S.M. 1,2,3,4, Secretary 2; Steering Committee 3; Senate Exec-Public Relations 4; Aquacade Committees 2,3; MICROCOSM 1,2,3; Dickinsonian 1,2,3; Freshman Orientation 3,4; Midwinter Ball Court 1; Mil Ball Court 3; Homecoming Court 2,3; Microcosm Court 2,3.

*B.S. 3,4 . . . Broom 2,3,4 . . . Peer Group 4 . . . "Why?" . . . Swid . . . Court jester.*



**J. MICHAEL SAGE**

A.B.

**SPANISH**

Cross Country 1; Choir 1. *Transfer Junior year . . . 4.2 year man . . . Mercenary Army Reserv- ist . . . Perpetual grind . . . In- come tax evasion 5,6,7.*

**MARGARET MARY SAIDIS**

A.B. ΠBΦ

**SPANISH**

MICROCOSM 3,4; SNEA 3,4; Newman Club 4; Fraternity Ac- tivities Chairman 4.

*Peggy . . . But I like education courses . . . white convertible . . . tape splicer, 4 . . . Happiness is being on campus . . . Two-year Dickinsonian.*

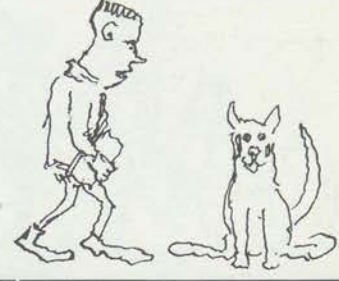
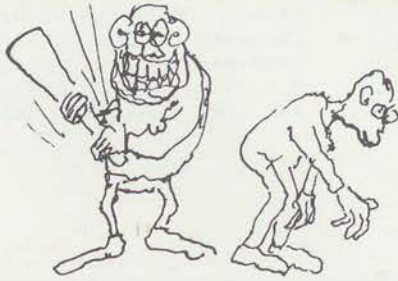

**JUDITH ANN SCHENCK**

A.B. ΠBΦ

**PSYCHOLOGY**

Choir I; MICROCOSM 1,2,3; For- eign Student Advisory Committee 2,3; Aquacade 1; Psychology Club 2,3,4; Mermaid's Tale 2,3; Sorority Baseball 2,3,4; Fraternity Recording Secretary 3,4; Pep Club 4.

*Schencker . . . Friday at Fricks . . . I'm snowed again . . . Which one? . . . How am I supposed to know! . . . Bridge 3 1/2 . . . the only house on campus . . . frequent week-end jaunts . . . Dr. Kildare.*

**SANDRA MARIE SCHIAVO**

A.B. ZTA

**PSYCHOLOGY**

Fraternity House Manager 4; Band 1,2; Dickinsonian 1; MI- CROCOSM 1; Psychology Club 4; PSEA 4; Newman Club 1,4; In- ter-Sorority Sports 1,2,3,4.

*Schives . . . Bolo Champ . . . "But seniors do clean!" . . . "Politics anyone?" . . . Lazology 3,4 . . . "Where's Scrooge?"*



**ROBERT L. SCHLOSBERG**

A.B. ΦEΠ

**ECONOMICS**

Pi Gamma Mu 3,4; IF Sports 3,4. *Schlos . . . Bernie 1 . . . Jeanne 2 . . . Sweden 3 . . . Judy 4 . . . Fast World Traveler . . . 5 Day Brother . . . Best Soldier . . . Man About Town 2,3,4 . . . Pledge Master 4— Striped Hat?*

**ROBERT E. SCHLUSSER**

A.B.

**ECONOMICS**

Dickinsonian Cartoonist 2,3,4; Young Republicans 4.

*Bob . . . local talent . . . South, his home away from home . . . Elizabethtown 1, Dickinson 2, Giessinger 3 . . . heh Bill, flip for coffee? . . . so they use a rabbit and I use a mouse.*

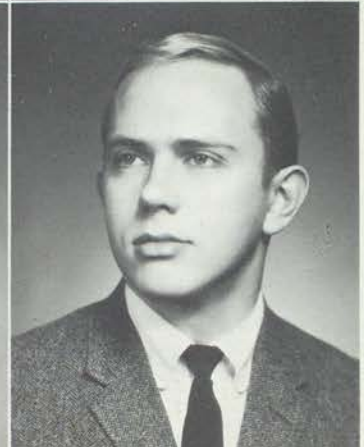



**ADELE J. SCHNEIDER**  
A.B.

**ENGLISH**

MSM 1: Aquacade 1,2; PSEA 4  
Sorority Sports 1,2; Military  
Ball Court 3.

*Whaddya mean I have to come in  
the front door? . . . Bath tub bo-  
races . . . summer school! . . .  
yeah . . . Schneids . . . SAE . . .  
But I'm an independent! . . . P.S  
list . . . Where's Charlie? . . .  
silver mink.*

**DAVID SCHNEIDER**  
A.B. ΣΧ

**ENGLISH**

Committee of Ten 4; Campus  
Guide 2,3; Mohler Scientific  
Club 3; Vice President 4; Psy-  
chology Club 4; Alternate Dis-  
cussion Leader 3; Young Democ-  
rats 3,4; Fraternity Football 2,  
3,4; Fraternity Volleyball 2,3,4;  
Fraternity Softball 2,3,4.  
*Jewish Traffic Cop for the FBI  
. . . "Yes Mom, Susie's spending  
the weekend in New York." . . .  
Who's Healy? . . . Susie 1,2,3,4 . . .  
Purple sweater and pointy black  
shoes . . . "Get much sleep Satur-  
day nights?" . . . The Pledge's  
friend . . . "Bud" Room 3 . . . The  
Strutter . . . Evergreen 2,3,4  
. . . Seven Founders 3.*



**ROBERT DEVLIN  
SCHWARZ**

B.S. ΦΚΣ

**BIOLOGY**

Fraternity Secretary 2, Steward  
3,4; IFC 3; Committee of Ten 4;  
Basketball 3; IF Volleyball 2,3;  
Mohler Science Club 2,3.

*Hubie . . . Schnorkasaurus . . .  
Ichabod . . . Mouse . . . Sewall 3  
. . . Balled for a dime . . . Sleep-  
ing bag 3 . . . Shirley's boy . . .  
Humprey . . . "This is a fraternity"  
. . . Chicken-coop capture . . .  
Spider's boy . . . "I'll hold" . . .  
"Guys like it" . . . Mary's marvel  
. . . Vienna audit . . . Penn Hall  
D.P. 2 . . . Room parties S.P. 3.*

**CHRISTOPHER W.  
SEIDEL**

A.B. ΑΧΡ

**ENGLISH**

Union Philosophical Society 1;  
Freshman Plays 1; Mermaid Play-  
ers 1,2,3,4; Dickinsonian 3,4;  
Follies 2,3,4; Glee Club 4; Up-  
perclass Counselor 4; Phi Mu  
Alpha 4; Fraternity Member-At-  
Large 3,4; Fraternity Rushing  
Committee 4; Alpha Psi Omega 4.  
*Chris . . . Wally . . . Misterfer  
Christopher . . . Diner 2,3,4 . . .  
Stripe Room Parties . . . Florida  
4 . . . "I can't decide" . . . Slater  
3,4 . . . Miss Pennsylvania, 1965.*



**RICHARD S. SHAFFER**  
A.B. ΦΕΠ

**POLITICAL SCIENCE**

IF Sports 1,2,3,4; Mermaid Play-  
ers 1,2,3,4; Football Announcer  
2,3,4; Fraternity Rushing Chair-  
man 2, Social Chairman 3; Fra-  
ternity Executive Council 3,4;  
Skull and Key 3; Dickinson Social  
Committee 3.

*Rich . . . Shaf . . . Acting 1,2,3,4  
. . . four trips per date . . . House  
President 3 . . . Nassau 3,4 . . .  
Paley-Wilson-Shaffer . . . Zoo 2,3  
. . . "It's Wednesday, I've got a  
meeting" . . . "I respect your  
opinion, but you're wrong, dumbo"  
. . . "I only have four things to  
say" . . . "I could have danced all  
night."*

**GAYLE M. SHANNON**  
A.B.

**ENGLISH**

MICROCOSM 3,4; Dickinsonian  
2,3,4; Mermaid Players 4.

*"We talk about what I want to  
talk about or we don't talk at  
all!" . . . Panic! . . . Long dis-  
tance?! . . . Escape!*



**JOHN D. SHAVER**  
A.B. ΦΚΨ

**ECONOMICS**

Fraternity Rush Chairman 3, Re-  
cording Secretary 3; IFC 2,3;  
SREC 3; IF Sports 1,2,3,4; Varsity  
Football 1,2,3,4; Varsity Baseball  
1,2,3,4; Skull and Key 3; Raven's  
Claw 4; Junior Class President;  
Senior Class Vice President; Gov-  
erning Committee 2,3; Executive  
Committee 4.

*Dan . . . Calves . . . Fumbles . . .  
Cocky Dan . . . The "Kid" . . .  
The "Groper" . . . Rat Pack 2 . . .  
Kiddie Games . . . Sponge 1,2,3,4.*

**STANLEY SHELDON**

B.S.

**PHYSICS**

Mermaid Players 4; Swimming 4;  
College Choir 3; IF Bowling, Vol-  
leyball, Softball 3,4; Physics Lab  
Assistant 3,4.

*Stan . . . "Self acceptance is the  
beginning of emotional stability."*

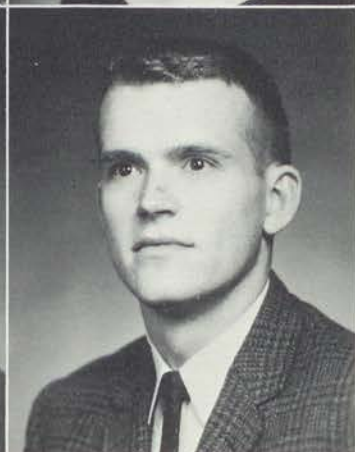

**ALLEN E. SHINN**

A.B. **SPANISH**  
Sigma Delta Pi, Treasurer 3, President 4; Alpha Psi Omega 3,4; Mermaid Players 2,3,4; Follies 2,4; Dickinsonian 3.  
*A.E. . . . Shinnly . . . HmMMMM? . . . The human typewriter . . . Filler kitchen 3 . . . Language Lab 3, sick of it 4 . . . Mexican ambassador . . . California . . . Ferrari (Wishful Thinking).*

**PHILLIP SLOTT**

A.B. **ENGLISH** ΦΕΠ  
Lacrosse 3,4; Social Committee 3. *Slade . . . Weight lifter . . . Tweed . . . "My old man can lick your old man . . ." . . . "My brother can lick your brother . . ." . . . Lincoln Leftist . . . Nassau 3,4 . . . Brooks Brothers 1,2,3,4 . . . Seed.*

**PAUL M. SHOWALTER, JR.**

A.B. **POLITICAL SCIENCE** ΣΧ  
Fraternity Rush Chairman 4; AUSA 2,3,4; Young Republicans 1,2,3,4; Social Committee 4; Mohler Science Club 4; Fraternity Football, Basketball, Volleyball 1,2,3,4; IF Referee 3,4; Fraternity Secretary 3, Social Chairman 4. *Super Stud . . . "Mirror, Mirror, on the Wall . . ." . . . Hair 1,2,3,4 . . . "Blue Shirt After Six???" . . . "Hey, Paul, why don't you play some music" . . . Library 1,2,3,4 . . . "Schneids, let me borrow your key" . . . Open the window and shout hello!! . . . Green lights and Gleason . . . I'm a pushover.*

**MILTON R. SMITH**

A.B. **ENGLISH** ΦΚΣ  
IF Football, Basketball; Varsity Lacrosse 2,3,4; IFC 2,3,4; Student Senate 2,3,4; Freshman Counselor 4; Constitution Committee 4. *Mick . . . Milty . . . Where's Len . . . Sleepy . . . "Fond of my teachers" . . . Intellect 3 . . . Daniel Webster of Phi Kap . . . Yes Carol! . . . Bill Gray's buddy . . . Say Phil, can I use your room?*

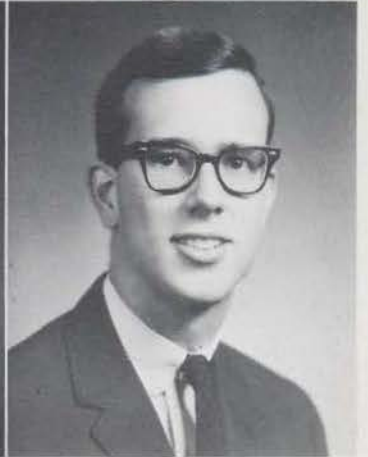

**WILLIAM M. SMITH** ΣΧ  
B.S. **MATHEMATICS**

Football 1,2,3, Captain 4; Track 3; IF Volleyball 2,3,4; IF Baseball 1,2,4; AUSA 2,3,4; D-Club 1,2,3,4; President 4; Student Senate Vice President 2,3; Fraternity Treasurer 3,4; House Secretary 2,3, Manager 4. *Smitty . . . One of the Golddust Twins . . . BB Pigeon Exterminators . . . Pin-mate 2,3 - Acquaintance 4 . . . Radio City Music Hall 3 . . . Gov's AHB . . . "Ba-tal-eyone" . . . Half-wing . . . "Gotta Go" . . . "Be Mean" . . . Bridge 3,4 . . . Golf 3,4 . . . 7 foot Marlin - Jolly Green Fisherman.*

**HENRY C. SMITHER III** ΦΚΣ  
A.B. **PSYCHOLOGY**

Football 1,2; IF Football 3,4; Student Senate Representative 3; Fraternity Pledge Master 3. *Maggar . . . Sandy . . . Where's Hank . . . House gear 3 . . . Cynthia 1,2,3,4 . . . Immaculate Hank . . . Reno's Roomie . . . Pledges' Buddy . . . House man 4 . . . Big Picture 1,3 . . . Fromer's Bellhop.*

**NORMA GRACE SOUSER** A.B. **POLITICAL SCIENCE**

Hockey 1,2,3. *"It's a lovely drive to Harrisburg."*

**WILLIAM T. SPAHR, JR.** ΣΑΕ  
A.B. **ECONOMICS**

Men's Glee Club 3,4, Treasurer 3, 4; Band 1,2,3; I.F. Sports 3,4; Fraternity Chronicler 3; Phi Mu Alpha Sinfonia 4. *Bill . . . friendly waiter (?) 2,3,4 . . . "But it's for house business" . . . W.C. run . . . "But seriously."*



HOWARD R. SPENCER  
B.S. KΣ

**BIOLOGY**

Football 1; Baseball 1; Swimming 2; Radio Station 3,4; I.F. Sports 1,2,3,4; Fraternity Guard 2; Comm. of Ten 4; D-Club 2,3,4. *Howie . . . Spencer . . . Arendel . . . fem 2,3,4 . . . pool 1,2,3,4 . . . Kappa Sig's answer to Beta's sandwich man . . . grub . . . Althie 3,4.*

HENRY HALE SPIRE  
A.B. ΦΚΣ

**PHILOSOPHY**

Football 2,4; Wrestling 1,2,3,4; D-Club 1,2,3,4; Glee Club 1,2,3,4; Soeratics 3,4, V.P. 4; I.F. Sports 2,3,4. *Bruce and Hank . . . big drinker 1 . . . outdoors man . . . turkey hunter . . . Castro's buddy . . . Brenda's boy . . . pinned next weekend? . . . Flegal's tank . . . Ray's substitute . . . missionary work.*



PETER C. SPRING  
A.B. KΣ

**POLITICAL SCIENCE  
SOCIOLOGY**

Freshman House Council 1; Dickinsonian Sports Staff 2,3,4; Wrestling Mgr. 1,2,3,4; D-Club 2,3,4; Freshman Orientation Leader 3,4; Fraternity President 3; I.F.C. Sports 1,2,3,4. *Pete . . . Bird-Dog . . . "Who do you know?" . . . back to Kansas City!*

BRUCE WILSON STAIR  
A.B. ΣΧ

**ECONOMICS**

Football 2,3,4; Baseball 1,2,3,4; A.U.S.A. 3,4; D-Club 2,3,4; Steward 3,4. *One of the gold dust twins . . . Littlestown drawl . . . outdoorsman . . . dean's list (Great White Hunter) . . . Littlestown 1 . . . Shippensburg 2,3 . . . France 4 . . . controversial gourmet . . . B.B. pigeon exterminator . . . giant yankee.*



JEFFREY L. STAMBAUGH  
A.B.

**HISTORY**

ROTC 1,2,3,4; Drum and Bugle Corps 2; Union Philosophical Society 2,3,4; Young Republicans 3,4; Campus Guide 3; Dickinson College Tour of Europe. *Jeff . . . an independent independent . . . we need more weekends . . . on safari with the Admiral-wine, women, and rhododendron . . . movin' west to Shippensburg 3,4 . . . Shock Theater 3 . . . summer camp, boo . . . Fury 3,4 . . . Diner . . . Fireside . . . Lombardy . . . and back.*

ROGER C. STEEDLE  
A.B. AXP

**ENGLISH**

Freshman House Council 1; Swimming 2,3; Daily Senator 1,2,3; I.F. Sports 2,3,4; Debate Team 3; Fraternity Social Committee 3; Fraternity Treasurer 3,4; Dickinsonian 2,3; M.S.M.; Aero Club 1. *Rog . . . Ellis weekend . . . Penn State weekends . . . coke (beer) machine concession . . . pinned 3,4 . . . Fireside 4 . . . Dimies 1,2,3 . . . Fem 4 . . . stripe room parties . . . "juicing it" 1,2,3,4 . . . Bud's cabin . . . Miss Texas.*



PATRICIA L. STERLING  
A.B.

**SOCIOLOGY**

Inter-Varsity Christian Fellowship 1,2; Miss. Sec. 3; Pres. 4; Young Republicans 1; Mermaid Players 1,2; Aquacade 2,3; Peace Corps Committee 3; Homecoming Court 1; Military Ball-Court 2; Follies 1,2,3. *Not another Bob! . . . one light-bulb, one pear . . . library 1 . . . "we had the best talk."*

PETER T. STINE  
B.S. ΦΚΣ

**BIOLOGY**

J.V. Basketball 1; House Sergeant-at-Arms 2; Pledge Master 4; I.F. Sports 1,2,3,4; Mohler Science Club. *House Rag . . . Moon . . . Cloth . . . "B.F." . . . rich boy . . . radio deal 2 . . . Neck's little brother . . . Moon's pinned . . . Jackie 1-4 . . . persistent . . . Marlene and Arlene . . . leading ground gaper . . . where are your hat and boots.*

**ALFRED RONALD STISCIA**

A.B. **ΣAE**  
**ECONOMICS**  
 I.F. Sports 2,3,4; U.P.S. 2,3;  
 Canterbury Association 1,2,3,4;  
 Pres. 3.  
 "Rabbit"

**JOHN W. STOUT**

A.B. **POLITICAL SCIENCE**  
 Mermaid Players 1; U.P.S. 2,3,4;  
 Young Democrats 3,4; Socratics 4.  
 "Weird" John . . . Tallahassee  
 Lassie . . . Gamma Delta Iota . . .  
 Belaire House . . . diner . . . Flaherty  
 minor . . . beautiful Conway  
 . . . southern exposure 3 . . . Denny  
 pigeons . . . grief therapist 1,2,3  
 . . . Nietzsche and F.D.R.



**KATHARINE STRITE**

A.B. **ΠΒΦ**  
**HISTORY**  
 Pi Beta Phi Scholarship Chair-  
 man 4; R.I.L.W. 1; Aquacade  
 1,2,3; Dickinsonian 2,3; PSEA 4;  
 Chapel Committee 3,4.  
 Striter . . . please record your  
 grades . . . the gloved artist . . .  
 Penn State parties . . . no, it's  
 not a Chi Omega pin! . . . I am a  
 true blonde!!

**RICHARD PARKS STROBRIDGE**

A.B. **ΦΚΣ**  
**PSYCHOLOGY**  
 Lacrosse 3,4; I.F. Football; Fra-  
 ternity Secretary 3; Fraternity  
 Rush Chairman 4; Psychology  
 Club 4; Dickinsonian 2.  
 Stro-guy . . . Baltimore A.A. . .  
 little fat-round-man . . . track . . .  
 lacrosse ball 3 . . . where's my car?  
 . . . M.J. . . weekend warrior . . .  
 snoring 3,4 . . . spanish post-grad  
 . . . did Ruth write? . . . no place  
 to go but down . . . 100 lbs. of  
 frost.



**VIRGINIA E. SUTTON**

A.B. **ΠΒΦ**  
**FRENCH**  
 Choir 1; Varsity Hockey 2,3;  
 Freshman Orientation Leader 4;  
 Freshman Counselor 3; SNEA 3,4;  
 Microcom 3; Panhellenic Council  
 4; Pi Beta Phi Ass't. Membership  
 2; Ass't Pledge 3; President 4;  
 Wheel and Chain 4.  
 Ginny . . . Class of 63½ . . . NE-4  
 . . . bumble bee . . . peer group . . .  
 intersperse.

**JOHN B. TAYLOR**

A.B. **POLITICAL SCIENCE**  
 IF Sports 1,2; Canterbury Asso-  
 ciation 2,3; President 4; UPS 2,  
 3,4; IRC 3,4; Pi Gamma Mu 3,4;  
 Washington Semester, 3; SRAC 4;  
 Public Affairs Symposium Treas-  
 urer 4; Freshman Orientation  
 Leader 4; Young Democrats 4; Pi  
 Delta Phi 4.  
 "Never do today what you can put  
 off until next week." . . . Works  
 best without glasses . . . Independ-  
 ent is a purr-word anywhere else  
 . . . Happiness is not setting the  
 alarm clock.



**ROBERT F. TAYLOR**

A.B. **ΦΚΥ**  
**ECONOMICS**  
 Football 2; Lacrosse 2,3,4; IFC  
 Sports 1,2,3,4; IFC 3; Fraternity  
 Pledge President; Outstanding  
 Pledge; Follies 3; Fraternity Gov-  
 erning Committee; IFC Bowling 4.  
 Fats . . . Rells . . . Tails . . . Barrel  
 . . . Zebra Room 1,2,3,4 . . . Bon-  
 nie 2,3 . . . I'll drive, I'm sober . . .  
 Hall Run . . . Trinity Weekend . . .  
 Integrationist . . . Kiddie Games  
 . . . Language Major: German 1,  
 Spanish 1,2,3,4 . . . Jimmy 4.

**SUSAN E. C. TELLER**

A.B. **ENGLISH**  
 Sorority Standards Chairman 3,  
 Vice President 4; President's  
 Council 4; Sorority Sports 2,3,4;  
 Adams Vice President 4; Young  
 Democrats 3; UPS 4; Mermaid  
 Players 1,2,3; MICROCOSM 3;  
 Dickinsonian 1,2,3; WDCV 3;  
 Choir 1; Follies 1,3; MSM 1.  
 Susie, Steller . . . Grand Imperial  
 Cirque de Paris . . . bloodhound  
 . . . only 500 pages to go and the  
 hourly isn't until tomorrow . . .  
 Ah, Turkey, Thailand, Timbaktu  
 . . . non-filters . . . ZTA tattoo? . . .  
 those little white lies.



**MARY ELLEN  
TEMPLETON**

A.B. **ENGLISH**

Freshman Plays 1; Mermaid Players 2; Orchestra 1,2,3,4; Chorale 2,3,4; *Dickinsonian* 3,4; MSM 1,2,3,4; House Council 3; Red and White Volleyball 1; Library Assistant 3,4.  
"Mel" . . . M.G. 4 . . . *I will fiddle while Adams burns* . . . "How lovely you look" . . . *I love New York* . . . Yes, there really is a Tenafly . . . My idols are Thoreau and Joe.

**BRADLEY D.  
THOMPSON, JR.**

A.B. **HISTORY**

IFC Sports 1,2,3,4; Pershing Rifles 1,2,3, Executive Officer 4; IRC 1; Freshmen Plays 1.  
*Slater* 1,2,3,4 . . . ROTC 1,2,3,4 . . . N.C. bound . . . Well, at Davidson . . . JFJ and St. Chuck's 3 . . . "Tank" . . . Speed in center . . . HJO—off again, on again.

**DAVID M. TIFFANY**

A.B. **HISTORY**

Choir 1,2,3,4; Chorale 1,2,3,4; Phi Mu Alpha Sinfonia 2,3,4; Band 1,3,4.  
"The Römper" . . . Let's go to the Diner . . . pound sand.

**JAMES M. TINDALL III**

A.B. **ECONOMICS** AXP

Debate Council 1, Treas. 2; Pres. 3,4; First Vice-Pres. Joseph F. O'Brien Debaters Congress 4; Tau Kappa Alpha 3,4; Student Senate 1,2; Parliamentarian 3; Committee Chairman 4; IFC 3; Fraternity Scholarship Chairman 2; Young Republicans 2,3,4; Squash 4.  
*Should have been a lawyer* . . . *Wall Street, Look out!* . . . *Penn State* 1,2,3,3½ . . . Honors (?) Dorm.



**DAVID C. TORREY**

A.B. **HISTORY** SAE

Fraternity House Manager 2,3; Rifle Team 2,3,4, Captain 3.  
*Dave* . . . Tobacco-Farmer . . . Yeh, they grow tobacco in Massachusetts . . . *A Ford is a fine car* . . . *Devil's Den* 1,2,3,4 . . . Veteran-ROTC Summer Camp.

**CAROLYN JILL TOY**

A.B. **PSYCHOLOGY** XQ

Cheerleading 1,2,3,4; *Mermaid's Tale* 2; MICROCOSM staff 2,3,4; SREC Secretary 3; Panhellenic Council Secretary 3; President 4; Chi Omega Treasurer 4; Homecoming Court 2,4; Military Ball Court 3.  
*Happiness is* . . . cluttered bulletin boards . . . sleep walker . . . *Smokey the Bear's helper* . . . *Go Team Go* . . . that's a kicker.



**DENNIS E. VANCE**

B.S. **CHEMISTRY** SAE

Fraternity Rush Chairman 3; President 3; Track 1,2,4; Freshman Orientation Leader 2; Committee of Ten 4.

**JEFFREY STEVENSON  
WADDELL**

B.S. **BIOLOGY** ΣX

Junior Philosophical Society 3; IFC Football 3,4; Classics Club 3; MICROCOSM 3; *Dickinsonian* 3; Belles Lettres 3; Fraternity Associate Editor.  
*Wazzzzzz* . . . *Baby Huey* . . . *Blocking Back Emeritus* . . . *Coming Out Party* 3,4 . . . "Great day for sailing" . . . *Skiing* 1,2,3,4 . . . *Eye 4* . . . *Weight-lifter* . . . *I'll take Milk* . . . *Organic Isles* . . . *Strong Silent type*.



**ALVAH ARTHUR WALLACE**

A.B. SAE

**POLITICAL SCIENCE**

Band 1; Track 1; Pledge President; Freshman Orientation Leader 2; Fraternity Recorder 2; President 4; Pi Gamma Mu 3,4; IFC 3; Secretary 4; ODK 3; President 4; AUSA 3,4; DMS: Freshman Counselor 3.

*Another meeting? . . . Flyboy . . . Niebohr would say . . . about that pin!*

**DEBORAH ANNE WALTON**

A.B.

**FRENCH**

Mermaid Players; Campus Chest 1; Religion in Life Week 1; Canterbury Club Treasurer 2; Pi Delta Phi 3, Treasurer 4; French Club 3,4; Sigma Delta Pi 3, Secretary 4; Spanish Club 3,4.

*D-E-B-B-I-no E . . . Librarians are not just people who stamp out books . . . No me digas! . . . Absurde! . . . Wollen Sie Kaffee? . . . Posso servirla? . . . U of P . . . Library 2,3,4 . . . Filler 3, Batiment 4 . . . PFA:daw . . . Senior Turkey.*



**MARILYN WALZ**

A.B.

**FRENCH**

Choir 1; Library 2,4; Universite de Paris (Junior Year in France) 3; Pi Delta Phi 4; International Relations Club 4; Mermaid Players 4; MSM 1,2,4; Concern 4.

*Vive la France . . . Junior Turkey . . . Babel Hall . . . e in quella piazza a destra . . . Open the window . . . una guirlande di fiori freschi . . . Auf baldischem Wiedersehen . . . MSM coffee . . . Is anyone going to Washington?*

**JUDITH ANNE WARREN**

B.S.

ΠΒΦ

**MATHEMATICS**

*Dickinsonian 2,3; Aquacade 2,3; Protestant Community 4; Fraternity Corresponding Secretary 4; Oonogie . . . Math majors are human! . . . Dartmouth 1, Alaska 2, Bucknell 3,4 . . . Splash 2,3, Kick 2,3, Blub 4 TKE . . . How much does antifreeze cost?*



**PHILLIP S. WASHBURN**

A.B.

**MUSIC**

Choir 1,2,3,4; Chorale 2,3,4; Men's Glee Club 1,2,4; Follies 3; Phi Mu Alpha 2,3,4, Vice President 4; Band 1,2,3; IF Sports 2,3,4.

**FREDERIC CLINTON WEIDNER**

A.B.

AXP

**PSYCHOLOGY**

Fraternity Steward 3; UPS 3; Psychology Club 4; Sociology Club 4.

*"Fritz"*



**FRANK D. WETTSTEIN**

B.S.

ΣAE

**BIOLOGY, GERMAN**

MICROCOSM Photography Staff 2,3; Mermaid's Tale 2; IF Sports 2,3,4; Mermaid Players 2,3; Deutscher Sprachtisch; Methodist Student Movement 1,2,4; Protestant Community 4; Vice President Fraternity Pledge Class. *Schnook . . . Fun & Games . . . Seriously now, fellas . . . Good old O.W. (1) . . . Time for a run to Chuck's . . . "21" Club.*

**EDWARD H. WHITE**

A.B.

**SOCIOLOGY**

Freshman Dorm Counselor 3,4; Glee Club 1,2,3; UPS 2.

*"Ted"*





**WILLIAM H. WHITE**  
A.B. ΣAE

**ECONOMICS**  
Men's Glee Club 1,2, Librarian 1, Secretary 2; Track 1,2,3; Cross Country 2,3,4, Team Captain 3,4; Lacrosse 4; IF Sports 1,2,3,4; Skull & Key 3; DMS; ROTC Corps Commander 4.

**JUDITH HETRICK WILLIAMS**  
A.B. ΦM

**PSYCHOLOGY**  
Hockey 1; Choir 1; *Dickinsonian* 2; Homecoming court 3; Aquacade 2; Phi Mu *Aglaia* Reporter 3,4.  
*Hetch . . . the sneak year . . . Where have I been!?! . . . job hunting . . . continuous bridge 3½ . . . Mrs. Williams 4, . . . Phi Delta Theta 2,3,4 . . . "So who wants to look healthy?" . . . ROTC parade fan 1,2,3,4 . . . Moppet 2,3,4 . . . Favorite T.V. program—"The Untouchables."*



**KENNETH J. WILLIAMS**  
A.B. ΦΔΘ

**ECONOMICS**  
AUSA 2,3,4, Treasurer 3; Pledge-master 3; House Steward 3.  
*The flag is up . . . But it's still thick on top . . . Judy 2,3,4 . . . Study 4 . . . Married 4 . . . Always around at vacation time . . . Dimey's 2, A.A. 3,4 . . . They've dropped all the guts.*

**ROBERTA L. WILLIAMS**  
A.B.

**ENGLISH, FRENCH**  
Phi Beta Kappa 4; *Dickinsonian* 1,2,3, News Editor 4; Pi Delta Epsilon 3, Secretary 4; Pi Delta Phi, Vice President 3, President 4; Choir 1,3,4; Sui Generis 1; Library Asst. 2,3,4; Project Africa 4; MICROCOSM 1; Hockey 1,2,3; Tennis 1,2; Interclass Sports 1,2,3,4.  
*Bobbie . . . "We're saving ourselves for Yale" . . . Sunday Night Deadlines . . . What's the Met broadcast for this week" "I like Shelley because he's an idealist."*

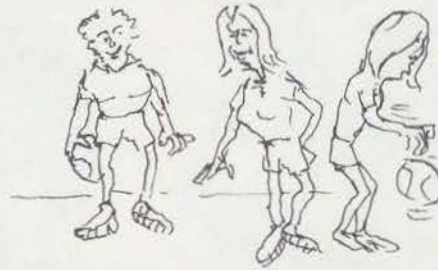

**JANICE ENDRIZZI WILSON**

A.B. **ENGLISH**  
Mermaid Players 1,4, Secretary 2, Exec. Secretary 3; Follies 1,2, Vice President 3, President 4; Freshman Plays 1,2,3,4; Alpha Psi Omega 2,3, President 4; Aquacade 2,3; Intramurals 1,2,3.

**BETTY JEAN WISWESSER**

A.B. **HISTORY**  
Mohler Scientific Club 1; Young Republicans 2,4; House Council 4. *Witches, Architecture, and History . . . rational & organized, naive & innocent . . . majors in confusion . . . furniture & real estate . . . liars club . . . battle against group living . . . mother to the little ones . . . purple.*



**JAMES H. WOODRING**  
A.B.

**HISTORY**  
ODK 3,4; Phi Beta Kappa 3,4; Pi Gamma Mu 3, President 4; Mermaid Players 2,3, Exec. Sec. 4; MSM 1,2,3, Treasurer 4; SRAC Public Affairs Symposium Chairman 4; Freshman Counselor 3; UPS 1,2,3,4; Alpha Psi Omega; *Dickinsonian* 4; IF Sports 1,2,3,4 (all Star Softball 3); Freshman Plays; Young Republicans 1,2,3,4; College Orchestra 1; Student Deputation Team 1,3; AUSA 4; Freshman Orientation 4; Project Africa 3; DMS; Methodist Senate Evaluation Committee 2; Drum & Bugle Corps 1,2; John Patten Memorial Prize; Delaplaine Memorial Prize 2.  
*"Woody" . . . I have a meeting . . . Where's Fay? . . . Hey, Mole! . . . Who needs another activity?*



**P. HOWARD WOLFE**

A.B. ΦΕΠ **HISTORY**  
Belles Lettres Society 1,2; Mohler Science Society 1; International Relations Club 2,3; UPS 1,2,3,4; Scuba Club 4; Fraternity Sergeant-at-Arms 2,3,4; IFC Sports 1,2,3,4; Track 1.  
*Packy . . . P.H.A.W. . . Food and Sleep 1,2,3,4 . . . Table Manners . . . Petite one . . . "You're wrong" . . . Uncle George, Cousin Stan . . . 35 going on 20 . . . Varsity football . . . Hair Club 1,2,3, Hairless 4.*



MARY ELLEN YOUNG

A.B.

POLITICAL SCIENCE

*Is that a horse on your nose? . . . moonbeam . . . K . . . Banned from the Diner . . . Exodus . . . Keep smiling . . . Cosa nostra: eeuw.*



ZELLA R. ZEIGLER

B.S. ZTA

CHEMISTRY

Delta Phi Alpha 3,4; Aquacade 3, 4; Mathews House Secretary-Treasurer 3; Fraternity Treasurer 3; Orchestra 1,2.  
*Z<sup>2</sup> . . . Mathewite . . . medicine 1, 2,3,4 . . . Chem . . . Bio . . . Chem . . . Ziz . . . next year my color will be white!*

PETER B. ZUYUS

A.B.

HISTORY

OX



SENIORS NOT PICTURED

WILLIAM HENLEY EDEN

A.B. ΣAE

ECONOMICS

Transfer student from Penn State.  
*Dirty OLD MAN . . . South for coffee and cards . . . Beaver Hall . . . chapels are fun . . . Busfull of nuts . . . Nobility . . . 10 year club . . . Even leprechons spill coffee . . . Thanks a lot.*

JOHN D. SCHULTZ III

A.B. AXP

PSYCHOLOGY

Psychology Club 3,4; International Relations Club 3,4; Young Democrats 1,2,3,4; Daily Senator 2,3; IF Sports 4; MSM 1,2,3,4.  
*Jack . . . "Whale" . . . Ellis Weekend . . . Bridge 3,4 . . . "I'd like to introduce you to my date—Bacardi" . . . Tri-Phi . . . Down! Harry, Down! . . . Marvelous middle room . . . Combat ready . . . ROTC seminar 4 . . . Dr. Freud . . . Singularly democratic . . . Roof party 1/2 . . . Heiroglyphics . . . Bud's cabin.*

SAMUEL McH. WARLOW

A.B. AXP

ENGLISH

Mermaid Players 1; IFC Sports 2,4; Hornbook 1,2; Belles Lettres Review Board 3,4; Fraternity Correspondent 3; Pledge Class President.  
*Sam . . . Dimey's, Fem, Fireside . . . The Joint . . . "Who Gives a damn" . . . ROTC Seminar . . . "Gotta get a hold of these things" . . . The bottle smasher . . . "The new, aluminum Dickinson" . . . Bud's Cabin.*



*John Fitzgerald Kennedy*

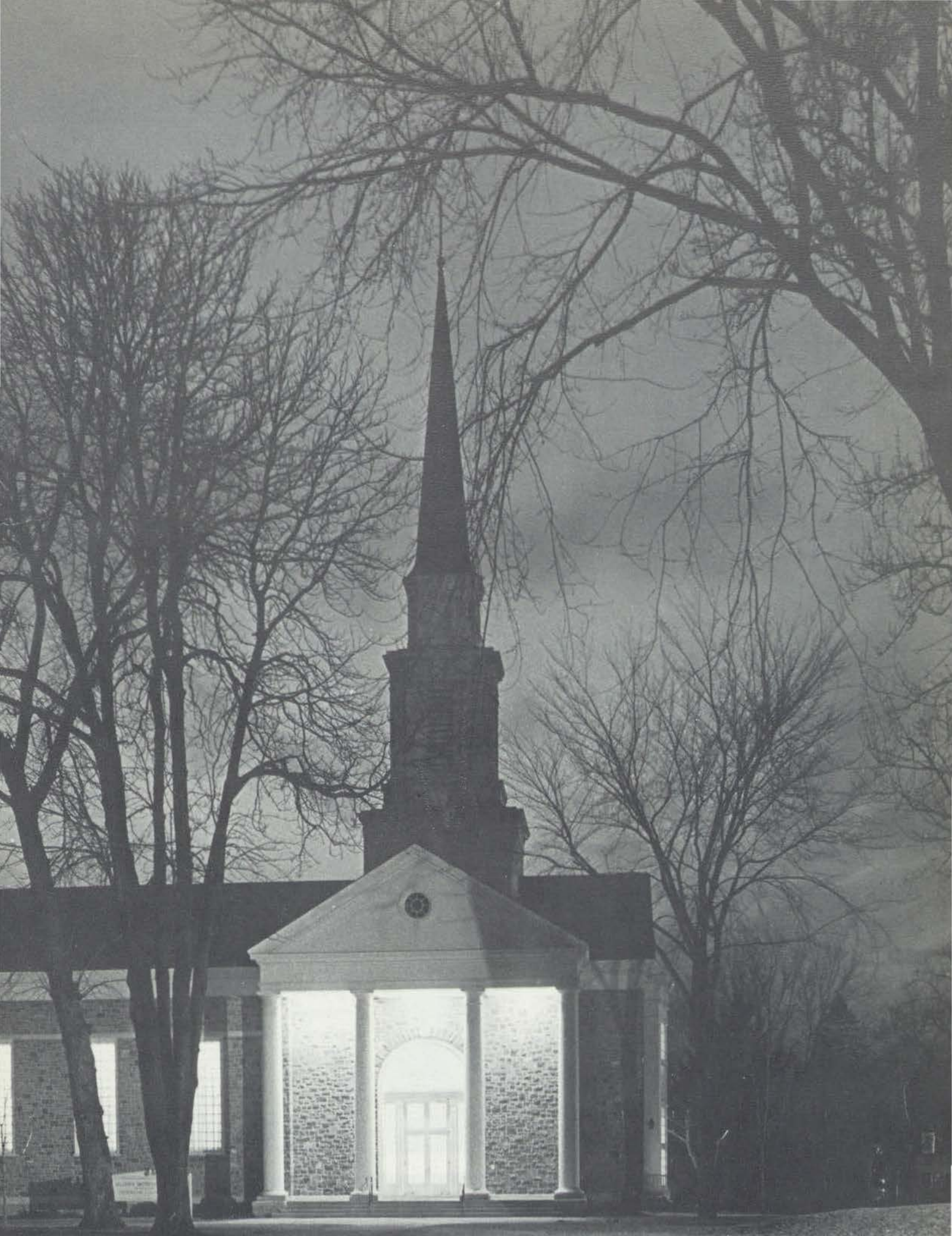

*"Asking His blessing and His help, but knowing that  
here on earth God's work must truly be our own."  
— First Inaugural Address*



# INDEX



Academic Honories.....	34
Administration.....	16
Alpha Psi Omega.....	32
Aquacade.....	143
Arts Award.....	11
AUSA.....	69
Band.....	59
Baseball.....	96
Basketball.....	90
Belles Lettres.....	48
Belles Lettres Press.....	48
Campus Chest.....	46
Cheerleaders.....	83
Chapel Committee.....	42

Chorale.....	58
Choir.....	58
Classics Club.....	48
College Guests.....	12
Committee of Ten.....	115
Concern.....	44
Contents.....	3
Cross Country.....	89
Cultural Affairs Committee.....	41
D-Club.....	82
Daily Senator.....	49
Debate.....	46
Dedication.....	4
Dickinsonian.....	54
Editor's Letter.....	50
Faculty.....	22
Follies.....	66
Football.....	84
Foreign Students.....	110



Fraternities.....	120
Freshman.....	106
Freshman Class Officers.....	106
Freshman Counselors.....	43
Glee Club.....	59
Golf.....	59
Hockey.....	141
Homecoming.....	74
IFC.....	115
IF Sports.....	118
Independent Men.....	112
IRC.....	46
Joseph Priestly Award.....	10





Lacrosse..... 98  
 Men's Rushing.....116  
 Mermaid Players..... 62  
 Mermaid's Tale..... 49  
 MICROCOSM ..... 50  
 Midwinter Ball..... 76  
 Military Ball..... 78  
 Miss MICROCOSM!..... 6  
 MSC..... 47  
 NSA..... 40  
 Observatory..... 21  
 ODK..... 31  
 Orientation..... 43  
 Pan Hellenic Council.....140  
 Phi Beta Kappa..... 30

Phi Mu Alpha..... 34  
 Physics Club..... 47  
 Pi Delta Epsilon..... 33  
 President's Council.....140  
 Protestant Community..... 42  
 PSEA..... 44  
 Psych Club..... 47  
 Rifle Team.....103  
 ROTC..... 68  
 Senior Album.....158  
 Sigma Delta Pi..... 34  
 Skull and Key..... 36  
 Soccer..... 88  
 Socratics..... 44  
 Sororities.....146  
 Sorority Formals.....144  
 Squash..... 95  
 SRAC..... 42



SS Social Committee..... 41  
 Steering Committee..... 40  
 Student Senate..... 39  
 Swimming..... 94  
 Tennis.....101  
 Track.....100  
 UPS..... 45  
 WAA.....140  
 Way Back When.....156  
 Wheel and Chain..... 38  
 Women's Rushing.....145  
 Women's Tennis.....142  
 Wrestling..... 92  
 Young Democrats..... 45  
 Young Republicans..... 45



Dauphin  
Deposit  
Trust Co.

TIME

1:24

Light's  
stationery



Bellaire  
House  
Restaurant

SOUTH

PENNA.  
74



NO

PENNA.  
7



EAST

PENNA.  
641



Lana  Lobe

RESTAURANT

MILTON

FROZEN  
GUSTARD



CARLISLE

EXCITEMENT! THRILL!  
"RAMPAGE" IN COLOR  
ROBERT MITCHUM

Line  
&  
Line

JEWELERS



THE  
HARRISBURG  
NATIONAL  
BANK  
& TRUST COMPANY  
FOUNDED 1814



CARLISLE BOWLING INC.



BOWL

BOWLING AT ITS BEST





*Better Living through Better Bankings!*

**the Harrisburg National** / BANK AND TRUST COMPANY  
FOUNDED 1814

9 OFFICES OF SERVICE: 10-16 SOUTH MARKET SQUARE (Main Office and Drive-In Window)  
HIGHSPIRE • MECHANICSBURG • MIDDLETOWN • PENBROOK • SHIREMANSTOWN • STEELTON  
CARLISLE DEPOSIT • CARLISLE SHARON  
Member Federal Deposit Insurance Corporation • Federal Reserve System

CARLISLE DEPOSIT OFFICE

*a bank at the same address since 1816*

1 N. HANOVER STREET

SHARON — "The Auto Bank" — 1956

665 N. EAST STREET

*Compliments of*

THE BELLAIRE HOUSE  
RESTAURANT

FINE FOODS

OPEN SUNDAY

G. BOOK ROTH

FUNERAL HOME

We hope that through "McGregor", or any other of our famous brands, and through our personal attentions, we have made your year at Dickinson and Carlisle a bit more enjoyable.

**KRONENBERG'S**

*Famous for our men's wear since 1866*



Compliments of  
**COCHRAN & ALLEN, INC.**  
YOUR SPORTSWEAR HEADQUARTERS

Hardware — Giftware — Builder's Supplies  
Shop and Hand Tools — Hotpoint Appliances

22-24-30 SOUTH HANOVER STREET

FREE CUSTOMER PARKING IN REAR OF STORE

Phone: CH. 3-4414

CARLISLE, PENNA

**CARLISLE DINER & GRILLE**

FABULOUS FOOD —  
FRISKY COCKTAILS

*Member Diners Club*

QUITE A YEAR, WASN'T IT . . .

the year of the jumper and the soft crepe blouse and the big mohair sweater and wooden jewelry and on and on with the shift and even more two-piece swim suits.

**Fashion House**  
20 S PITT CARLISLE

Compliments of

**The Upsilon Circle Of  
Omicron Delta Kappa**

GUSTAVUS C. BIRD

GLENN F. HITCHENS

ROBERT B. KEINER

WILLIAM G. REISH

ALVAH A. WALLACE

JAMES H. WOODRING



DECORATOR'S OF CENTRAL PENNSYLVANIA'S  
MOST BEAUTIFUL HOMES . . .

*member by invitation of  
the Grand Rapids Guild*



*specialists in good taste*

*Compliments of*

## THE WHEEL AND CHAIN

LORRAINE J. ENOS

MARILYN L. DETWEILER

JANE M. JACKSON

VIRGINIA L. KREUGER

SUSAN L. LEROY

CHARLOTTE L. RENSHAW

VIRGINIA E. SUTTON



*Compliments of*

## JAMES WILSON HOTEL

101-110 West High Street

Carlisle, Penna.

## READ'S ICE CREAM

Everything for the  
PARTY, ANNIVERSARY AND WEDDING

DIETETIC ICE CREAM

*Fountain Service*

724 N. Hanover

Carlisle, Penna.

EVERY TUESDAY from 4 p.m. to 8 p.m. is

**CHICKEN & WAFFLE TIME**  
(Served Family Style)

at

**THE DUTCH CUPBOARD**

You Get: CHICKEN & WAFFLES, COLE SLAW,  
ROLLS & BUTTER, FRUIT JELLO and  
BEVERAGE . . . *ALL YOU CAN EAT* \$1.25

Children Under 12 75c

Phone: Chapel 3-4248



**LIGHT'S STATIONERY**

SCHOOL AND OFFICE SUPPLIES



129 West High Street

Carlisle, Penna.

**J. B. BIXLER  
and SONS, INC.**

HARDWARE - SPORTING GOODS

BUILDING SUPPLIES

2 EAST HIGH STREET

CARLISLE, PENNSYLVANIA

*Established 1846 - 118 yrs. of service*

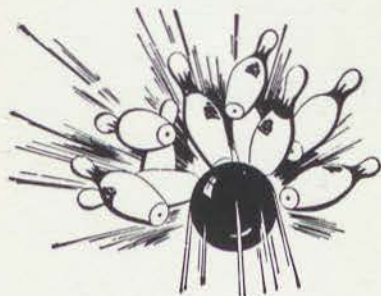

**CARLISLE BOWLING INC.**

CARLISLE'S FINEST LANES

Open Daily Noon til Midnite For Your Bowling Pleasure  
AMF Automatic — Air Conditioned — Free Instruction

*Headquarters For Bowling Accessories*

22 W. HIGH STREET

Phone CH. 9-9248

CARLISLE, PENNA.

*Over 35 Years of Service to the Colleges  
and Schools of Pennsylvania*

WAXES - SOAPS - CLEANERS - DISINFECTANTS  
FLOOR MAINTENANCE MATERIALS

☆ ☆ ☆

CLARKSON CHEMICAL  
COMPANY, INC.  
SANITARY CHEMICALS

Williamsport, Pennsylvania



144 North West Street

Carlisle, Penna.



# THE FROG

## SWITCH & MANUFACTURING COMPANY

CARLISLE, PENNSYLVANIA

# FARMERS TRUST COMPANY

CARLISLE, PENNSYLVANIA

This Is Your Invitation To Use Our Complete Banking Services

SAVINGS DEPARTMENT  
and  
COMMERCIAL DEPARTMENT

Drive-In Window For Your Convenience

*Member Federal Deposit Insurance Corporation*

---

Carlisle Westinghouse Laundromat

Sadie's Dress Shop

Carlisle Food Market

Shaeffer Bros. Sporting Goods, Inc.

Carlisle News Center

Thompson's Book Store

Greenfield's

The Food Basket

Carlisle Bus Terminal

Debonair Dress Shop

The Hamilton Restaurant

## CARLISLE THEATRE

*"Finest in Screen Entertainment"*

---

## SMITH MUSIC HOUSE

Phone: CH. 9-1911

25-31 South Hanover Street



RADIOS - TELEVISION - PIANOS

MUSICAL INSTRUMENTS - RECORDS

GENERAL ELECTRIC KITCHENS

---



*"Best wishes from all of us at  
La Boutique"*

52 WEST POMFRET STREET

---

*Compliments of*

## THE TOWNE TAVERN

223 South Hanover Street

---



121 S. Pitt Street

Carlisle, Penna.

---



Compliments of  
**THE DEN**

across from Denny

---

Harrisburg Coca-Cola Bottling  
Company, Inc.

☆☆☆

17th & Holly Streets                      Harrisburg, Penna.  
Telephone CE. 4-4151

---

THOUGHT FOR FOOD . . .

SLATER is proud to provide the food service for Dickinson College and 143 leading universities and colleges in 31 states.

SLATER plans, prepares and serves meals designed to provide both nutrition and enjoyment.

*Best of Luck, CLASS OF '64*



Philadelphia ● Baltimore ● San Francisco  
Chicago ● New York ● Atlanta



---

We cater particularly to all the jewelry, engraving, and watch repairing needs of the Dickinson College student.

**LINE and LINE**  
WATCHMAKERS — JEWELERS

"Just off the Square"

---

**St. Charles Restaurant**

16 N. Pitt Street                                      Carlisle, Penna.

Pizza Pies Made to Order  
Submarine Sandwiches  
Meat Ball Sandwiches  
Steak Sandwiches  
Pizzaburgers

Phone: CH. 9-3514

ORNDORFF CONSTRUCTION CO.

*NEW CUMBERLAND, PENNSYLVANIA*



PROUD BUILDERS OF YOUR NEW

FRATERNITY HOUSES



# PATRONS

Fraternalities and Sororities

ALPHA CHI RHO

BETA THETA PI

CHI OMEGA

KAPPA SIGMA

PHI DELTA THETA

PHI EPSILON PI

PHI KAPPA PSI

PHI KAPPA SIGMA

PHI MU

PI BETA PHI

SIGMA ALPHA EPSILON

SIGMA CHI

THETA CHI

ZETA TAU ALPHA



## Cumberland Office Equipment Co.

109 West Louther Street

Phone: CH. 9-4922

Carlisle, Penna

Royal Typewriters  
Victor Adding and Calculating Machines  
Business Machines  
Office Furniture & Supplies

SALES AND SERVICE

## Seras

DRY CLEANING AND SHIRT LAUNDRY

High Street

Carlisle, Pa.

A Tray-ful For A Tri-fle

- 
- 
- 
- 

ALTHOUSE RESTAURANT  
DAIRY STORE DELICATESSEN

36 W. High St., next to the theatre

Complete line of used text books  
Complete line of paper backs  
Complete line of conversation pieces  
Complete line of bull.

Duane Johnson, Bookseller

140 W. High Street (local)  
29 Carlisle Street (Gettysburg)  
104 N. 2nd Street (Harrisburg)

serving TOWN & GOWN with  
"more atmosphere than air."



"Summa Cum Laude"

 **WISE**<sup>®</sup>  
potato chips

"The Finest Potato Chips Made"



Established 1919

*Specialists in the production  
of fine annuals for schools  
and colleges everywhere.*

**H. G. Roebuck & Son, Inc.**

**PRINTERS • LITHOGRAPHERS**

2140 Aisquith Street

Baltimore 18, Md.

HOskins 7-6700

**PROUD PRODUCERS OF YOUR ANNUAL**

# Star Lite Motel & Restaurant

¼ MILE NORTH OF TURNPIKE ON U.S. 11

POOL – AIR CONDITIONING – ROOM PHONES  
COLOR TV IN ROOMS

Phone CHapel 3-4341

1179 M.R. 3, HARRISBURG PIKE, CARLISLE, PENNA.



Start Building Your Financial Future  
At Central Pennsylvania's Leading Bank



## Dauphin Deposit Trust Company

CARLISLE • HARRISBURG • STEELTON

Member Federal Reserve System • Member Federal Deposit Insurance Corporation

Serving Central Pennsylvania for 129 Years  
2 WEST HIGH STREET, CARLISLE

# STUDENT DIRECTORY

- Aaron, James G. . . . . 1125 Elberon Ave., Elberon, N.J.  
 Abbey, Hassan A. . . . . P.O. Box 40, Hargeisa, Somali Republic  
 Abbott, Harlan E. . . . . Rebersburg, Pa.  
 Adams, Christopher R. . . . . 21 Cleveland Rd., Caldwell, N.J.  
 Adams, Courtney B. . . . . 102 Black Horse La., Media, Pa.  
 Adams, John D., Jr. . . . . 163 W. High St., Carlisle, Pa.  
 Adams, Linda Kay . . . . . 12809 Spring Dr., Rockville, Md.  
 Adler, Bernard J. . . . . 1016 Porter St., McKeesport, Pa.  
 Agnew, Raymond G. . . . . 176 Fairview Rd., Woodlyn, Pa.  
 Aiken, William M., Jr. . . . . 173 Dutch La., Pittsburgh 36, Pa.  
 Albright, Anne L. . . . . Box 231, Chadds Ford, Pa.  
 Albright, Charles . . . . . 145 W. Pomfret St., Carlisle, Pa.  
 Aldred, William L. . . . . 105 Yale Sq., Morton, Pa.  
 Aldrich, Merritt J., Jr. . . . . 21 Prentiss La., Belmont 78, Mass.  
 Alexis, Georgiann . . . . . 139 S. 14th St., Harrisburg, Pa.  
 Alleger, Robert B., Jr. . . . . 209 West End Ave., Haddonfield, N.J.  
 Almstead, Karen Lee . . . . . 129 Edgemere La., Fayetteville, N.Y.  
 Alogna, John A. . . . . 741 Ridge Rd., Wethersfield, Conn.  
 Alpine, Susan J. . . . . 715 Doramor St., Kent, Ohio  
 Amerman, Ruth M. . . . . 315 N. Twelfth St., Sunbury, Pa.  
 Anderson, Thomas B. . . . . 617 Eighth St., Selinsgrove, Pa.  
 Andress, Philip M., Jr. . . . . 3823 The Oak Rd., Philadelphia, Pa.  
 Andrus, Robert W. . . . . 549 Fairmont Ave., Westfield, N.J.  
 Appgar, William A. . . . . 41 Norvel La., Stamford, Conn.  
 Apperson, Judith Ann . . . . . 11 Shadylawn Dr., Madison, N.J.  
 Arndt, John C., IV . . . . . 1469 Jericho Rd., Abington, Pa.  
 Arnold, A. Kay . . . . . Army War College, Carlisle, Pa.  
 Arnold, George . . . . . 46 W. Main Ave., Myerstown, Pa.  
 Arnold, J. Douglas . . . . . 2604 Cumberland Ave., Reading, Pa.  
 Arnold, Sarah R. . . . . 34 E. D St., Brunswick, Md.  
 Arnoldus, Jacobus . . . . . 86½ Main St., Newtown, Conn.  
 Arva, James H. . . . . 21 Electric Ave., Rochester 13, N.Y.  
 Asbell, Samuel . . . . . 505 W. Drive, Westmont, N.J.  
 Ashcraft, Linda . . . . . 2605 Orlando Dr., Pittsburgh 35, Pa.  
 Asher, Carolyn . . . . . 6506 Wheeler St., Philadelphia 42, Pa.  
 Averback, Robert S. . . . . 3300 Cobden Rd., Philadelphia 18, Pa.  
 Ayre, Pamela J. . . . . 332 Chase St., West Pittston, Pa.  
 Bachtell, Jeffrey A. . . . . 1840 Fountainhead Rd., Hagerstown, Md.  
 Badgley, Eugene D. . . . . 4 Riversedge Dr., Little Silver, N.J.  
 Bahrs, Jacqueline . . . . . 78 Navesink Ave., Highlands, N.J.  
 Bair, Harold A. . . . . Cochranville, Pa.  
 Baker, Carol Jean . . . . . 127 Bridle Rd., Glenshaw, Pa.  
 Baker, George L. . . . . 2323 N. 3rd St., Harrisburg, Pa.  
 Baker, Margaret L. . . . . R.D. #5, Carlisle, Pa.  
 Baker, Michael P. . . . . 114 Yarnell St., Kane, Pa.  
 Baldauf, Richard B., Jr. . . . . Kenmore Rd., Bloomfield, Conn.  
 Bankert, Karl . . . . . 312 N. Queen St., Littlestown, Pa.  
 Barish, Joel . . . . . 1004 Harston La., Erdenheim 18, Pa.  
 Barker, Susan . . . . . Spring Valley Dr., R.D. #5, Somerville, N.J.  
 Baron, Jeffrey N. . . . . 200 Burton Ave., Hasbrouck Heights, N.J.  
 Baron, Robin G. . . . . 200 Burton Ave., Hasbrouck Heights, N.J.  
 Barrowclough, Karen J. . . . . 242 Pasadena Pl., Hawthorne, N.J.  
 Barto, Barry W. . . . . 653 Minor St., Emmaus, Pa.  
 Barton, Dennis L. . . . . 1823 E. Main St., Waynesboro, Pa.  
 Bauder, Thomas A. . . . . 600 Vine St., Middletown, Pa.  
 Baumberger, Mary V. . . . . Bowie Racetrack Rd., Bowie, Md.  
 Bayley, J. Lawrence . . . . . Box 58, Millersville, Md.  
 Beagle, Robert M. . . . . 517 Park St., Bloomsburg, Pa.  
 Beaver, Robert A. . . . . 1015 Edge Hill Rd., Roslyn, Pa.  
 Beck, Carl E. . . . . 293 Sixth Ave. N., Troy, N.Y.  
 Bedard, John . . . . . 64 S. Locust Point Rd., New Kingston, Pa.  
 Bedard, Mary . . . . . Box 64, New Kingston, Pa.  
 Bedick, David . . . . . 717 Howard St., Teaneck, N.J.  
 Beemer, Christopher B. . . . . 402 Circular Rd.,  
 Kuala Lumpur, Malaya  
 Bellet, Robert E. . . . . 1132 Greenwood Ave., Wyncote, Pa.  
 Benner, Linda H. . . . . 68 Boulderol Rd., Stamford, Conn.  
 Benner, William E. . . . . R.D. #2, Sellersville, Pa.  
 Berberian, Shirley A. . . . . 2133 Washington St., Allentown, Pa.  
 Bergman, Robert E. . . . . 76 Turner Rd., Pearl River, N.Y.  
 Bergstresser, Kenneth A., Jr. . . . . 104 Northampton St.,  
 Hellertown, Pa.  
 Berk, Richard S. . . . . 1409 E. Johnson St., Philadelphia 38, Pa.  
 Best, Katherine E. . . . . R.D. #3, Mechanicsburg, Pa.  
 Best, Randolph B. . . . . 4416 Wickford Rd., Baltimore 10, Md.  
 Betts, Carolyn F. . . . . 20 W. Tioga St., Tunkhannock, Pa.  
 Betts, Eugene K. . . . . 8 Alclare Dr., Ashville, N.C.  
 Bianchi, Charles P. . . . . 223 Carbondale Rd., Waymart, Pa.  
 Bicksler, James . . . . . Mounted Route, Harleysville, Pa.  
 Bierly, John A. . . . . 510 Wyoming Ave., West Pittston, Pa.  
 Biggers, Jackson A. . . . . 109 Zambrano Rd., San Antonio, Tex.  
 Billow, Kim . . . . . 831 Securities Bldg., Seattle 1, Wash.  
 Birch, Carolee . . . . . 57 Beechwood Dr., M.R. #1, Red Bank, N.J.  
 Bird, Gustavus . . . . . 1926 Cobden Rd., Philadelphia 18, Pa.  
 Bishop, Elizabeth . . . . . 2 Buckwalter Rd., Phoenixville, Pa.  
 Bishop, Henry M. . . . . 21 Ridgeway Rd., Easton, Conn.  
 Blanchard, Edward D. . . . . 242 Kent Rd., Wynnewood, Pa.  
 Bloser, Robert J. . . . . 409 Arch St., Carlisle, Pa.  
 Blumenthal, Melvin . . . . . 825 E. Upsal St., Philadelphia 19, Pa.  
 Bochet, William C. . . . . 121 N. Avenue, Park Ridge, N.J.  
 Bohrman, Jeffrey . . . . . 7402 Old York Rd., Melrose Park 26, Pa.  
 Bolan, John S. . . . . 56 W. South St., Carlisle, Pa.  
 Bolter, Carl E. . . . . 2911 Merion Rd., Camp Hill, Pa.  
 Bolter, Henry . . . . . 2911 Merion Rd., Camp Hill, Pa.  
 Bone, Ella Sue . . . . . Quarters—3 E., Fort McPherson, Ga.  
 Books, David W. . . . . 418 Conewago St., Middletown, Pa.  
 Borelli, Joseph A. . . . . 217 Douglass St., Reading, Pa.  
 Borger, Barbara A. . . . . 392 Schraalenburgh, Haworth, N.J.  
 Bottinelli, Michele J., II . . . . . 2414 Shellpot Dr., Wilmington 3, Del.  
 Boudjelkaha, Mohammed . . . . . Guemar Dept. des Oasis, Algeria  
 Boulton, Richard N. Jr., . . . . . 34 Ten Acre La., West Hartford, Conn.  
 Branon, Barbara K. . . . . 208 Greeves St., Kane, Pa.  
 Breene, Barbara Jo . . . . . 111 Oak Rd. Oil City, Pa.  
 Brenn, Billie L. . . . . 81 Leonard Ave., Oceanport, N.J.

Brenneman, Ann H. . . . . 1598 Hollywood Dr., Lancaster, Pa.  
 Brinkley, James R., Jr. . . . . 38 Melvin Ave., West Hempstead, N.Y.  
 Broberg, Katherine W. . . . . Quarters #3, Carlisle Barracks, Pa.  
 Brody, Clifford L. . . . . 210 8th Ave., New York 11, N.Y.  
 Bronstein, Alan . . . . . 1624 E. Johnson St., Philadelphia 38, Pa.  
 Bronstein, Russell H. . . . . 2970 Rumson Dr., Harrisburg, Pa.  
 Brooks, Steven D. . . . . 3808 Ventner Ave., Atlantic City, N.J.  
 Broughal, James L. . . . . 450 Locust Rd., Hellertown, Pa.  
 Brown, Nancy R. . . . . 742 Concord Ave., Drexel Hill, Pa.  
 Brown, Nicholas R. . . . . 33 Laurel Dr., Dover, Del.  
 Brown, Richard I. . . . . 72 Timothy Rd., Naugatuck, Conn.  
 Brown, William B. . . . . 502 W. First St., Oil City, Pa.  
 Browning, Allison A. . . . . P.O. Box 172, Lafayette Hill, Pa.  
 Brubaker, John H., III . . . . . 2578 Old Philadelphia Pike,  
 Bird-in-Hand, Pa.  
 Bryant, Carolyn F. . . . . 7834 Hampden La., Bethesda 14, Md.  
 Buchen, Jane E. . . . . 1103 E. Walnut St., Hanover, Pa.  
 Buckley, James . . . . . 3937 Netherfield Rd., Philadelphia 29, Pa.  
 Buckley, Joseph W., Jr. . . . . 76 Roseland Ter., Longmeadow, Mass.  
 Buckley, Walter S., III . . . . . 128 E. Second St., Media, Pa.  
 Buist, Ronald S. . . . . 101 Euclid Ave., Allenhurst, N.J.  
 Burak, Janice F. . . . . 8 Alton Ct., Merrick, N.Y.  
 Burger, Stephen P. . . . . 119 W. Third St., Waynesboro, Pa.  
 Burkland, Skott B. . . . . 111 Paddock La., Media, Pa.  
 Burnett, Ralph M., Jr. . . . . 1523 Clearwood Rd., Baltimore 34, Md.  
 Burrows, Henry P., III . . . . . 2328 Pennsylvania Ave.,  
 Wilmington 5, Del.  
 Burtner, Paul D. . . . . USAF, 9702 Corkran La., Bethesda 34, Md.  
 Bushey, Carol M. . . . . 4 Conway St., Carlisle, Pa.  
 Butler, Larry S. . . . . 909 Linden St., Clearfield, Pa.  
 Butler, Lillian C. . . . . 253 1st St., N.W., P.O. Box 611, Largo, Fla.  
 Butler, S. Rae . . . . . 644 Moreno Rd., Penn Valley, Narberth, Pa.  
 Buzby, James H. . . . . 212 Para Ave., Hershey, Pa.  
 Byas, James S. . . . . 1358 S. Parkway, East Memphis, Tenn.  
 Byrd, Barbara . . . . . 116 High Ridge Rd., Ellicott City, Md.  
 Cadwallader, Sara . . . . . 105 Arlington Rd., Paoli, Pa.  
 Calhoon, Charles . . . . . Sylvan Heights Dr., Hollidaysburg, Pa.  
 Callowhill, Robin L. . . . . Surrey La., Holden, Mass.  
 Campbell, James K., Jr. . . . . 210 Washington Ave., Chatham, N.J.  
 Campbell, Josie P. . . . . 153 Carlisle Springs Rd., Carlisle, Pa.  
 Canfield, Cynthia J. . . . . 923 Church St., Indiana, Pa.  
 Canright, Richard B., Jr. . . . . 12310 Dorothy St.,  
 West Los Angeles 49, Cal.  
 Carl, James F. . . . . 38 S. 3rd St., Newport, Pa.  
 Carl, John A., Jr. . . . . 133 Fleming Ave., Hanover, Pa.  
 Carlson, Nancy M. . . . . 270 Highland Ave., Metuchen, N.J.  
 Carlton, Merritt . . . . . 198 Glen Arden Dr., Fairfield, Conn.  
 Carr, Sara D. . . . . 4225 Deer Dr., McLean, Va.  
 Carrescia, Leonard M. . . . . 605 Roseto Ave., Roseto, Pa.  
 Cassel, James A. . . . . 47 Prospect Ave., Norristown, Pa.  
 Casserly, Patricia A. . . . . 179 Stafford Rd., Colonia, N.J.  
 Cerutti, Herbert . . . . . Kehlhafstr 6, Zurich 3, Switzerland  
 Chadwick, Edith Y. . . . . 2607 Turner Rd., Wilmington 3, Del.  
 Chaffinch, Melinda . . . . . R.D. #1, Box 42-A, Denton, Md.  
 Chalmers, James H., Jr. . . . . 117 Meisel Ave., Springfield, N.J.  
 Charles, Donald R., Jr. . . . . Cumberland Rd. Millville, N.J.  
 Chauncey, Donald R. . . . . R.D. #2, Jewett Rd., Concord, N.H.  
 Childs, Richard E., Jr. . . . . 2404 Swatara St., Harrisburg, Pa.  
 Christine, Samuel W. . . . . 2100 Christine La., Rt. 60, Allentown, Pa.  
 Chronister, John H. . . . . 163 Stevens Ave., York, Pa.  
 Chun, Ihilani B. . . . . 3529 Nuuanu Pali Dr., Honolulu 17, Hawaii  
 Clanon, Jeffrey M. . . . . 52 War Admiral La., Media 26, Pa.  
 Clark, Michele R. . . . . 2403 Lanside Dr., Wilmington 3, Del.  
 Claus, Kenneth E. . . . . 1801 Bayshore Ave., Brigantine, N.J.  
 Cleaveland, Peter G. . . . . 5977 S. Pearl St., Littleton, Colo.  
 Clyma, Jane W. . . . . 47 Gramatan Dr., Yonkers 2, N.Y.  
 Cohen, George A. . . . . 17 Arleigh Rd., Great Neck, N.Y.  
 Cohick, Keith B. . . . . 417 Second St., Enhaut, Pa.  
 Cole, G. Alexander . . . . . 34 Watchung Ave., Upper Montclair, N.J.  
 Cole, Jack E., Jr. . . . . 1744 W. Union Blvd., Bethlehem, Pa.  
 Coleman, Michael B. . . . . 4207 Orchard Hill Rd., Harrisburg, Pa.  
 Collie, Nan . . . . . 547 Plymouth Rd., Hillside, N.J.  
 Compaine, Benjamin . . . . . 1810 N. 77th St., Philadelphia 41, Pa.  
 Compton, Virginia L. . . . . Rose Valley Rd., Box 77, Moylan, Pa.  
 Cook, Timothy G. . . . . 108 E. Maplewood Ave., Mechanicsburg, Pa.  
 Cordes, Lee R. . . . . Spencer Rd., R.D., Ivyland, Pa.  
 Correa, Ernani A. . . . . R.D. #4, Carlisle, Pa.  
 Costopoulous, William C. . . . . 37 N. Hanover St., Carlisle, Pa.  
 Courtright, Constance L. . . . . 1124 Kenwyn St., Philadelphia 24, Pa.  
 Cowman, Quentin R. . . . . 323 N. 26th St., Camp Hill, Pa.  
 Cox, David J. . . . . 901 Overton Ave., Morrisville, Pa.  
 Cox, Eric J. . . . . Riverbank, Edgewater Park, N.J.  
 Coyle, Norman C. . . . . 307 N. Main St., Towanda, Pa.  
 Craig, Charles R. . . . . 555 S. Hanover St., Carlisle, Pa.  
 Cramer, John F. . . . . 81 Woodbridge St., S. Hadley, Mass.  
 Craver, Forrest E., III . . . . . 425 S. Washington St., Gettysburg, Pa.  
 Crawmer, James R., II . . . . . 336 S. Wilson St., Carlisle, Pa.  
 Crawshaw, George P. . . . . 19 Ridgeway Ave., Oaklyn, N.J.  
 Cressman, Robert L. . . . . Union St., Richlandtown, Pa.  
 Crompton, Carole E. . . . . 13 Fairview Ave., East Brunswick, N.J.  
 Crosby, Gordon N. . . . . 600 Custis Rd., Glenside, Pa.  
 Cronin, Thomas W. . . . . 1798A Bay Ridge Ave., Annapolis, Md.  
 Cross, David V. . . . . 44 Northgate Dr., New Martinsville, W. Va.  
 Cross, Jonathan M. . . . . North Hampden Rd., Monson, Mass.  
 Cross, Patrick H. . . . . 11 Heathcliff Rd., Rumson, N.J.  
 Crumlish, Daniel J., Jr. . . . . 616 W. Cliveden St., Philadelphia, Pa.  
 Cupp, Samuel B., Jr. . . . . 103 Walnut Ridge, Wilmington 7, Del.  
 Curran, Gail Anne . . . . . Blueberry Hill, R.D., Weston, Conn.  
 Currier, Sandra D. . . . . 6500 Given Rd., Cincinnati 43, Ohio  
 Custer, Nancy J. . . . . Rt. #2, Lyndonville, N.Y.  
 Dalcher, Harold T. . . . . 29 Jelliff Mill Rd., New Canaan, Conn.  
 Dann, John C. . . . . 106 Cambridge Dr., Wilmington 3, Del.  
 Darrow, Paul C. . . . . North Rd., Chester, N.J.  
 Davey, Mary M. . . . . USAID, APO 271, New York, N.Y.  
 David, Alan M. . . . . 151-49 27th Ave., Flushing 54, N.Y.  
 Davidson, Leslie . . . . . 46 Caryl Ave., Yonkers, N.Y.  
 Davis, Brooke W. . . . . R.D. #1, Strasburg, Rd., West Chester, Pa.  
 Davis, Gary V. . . . . 807 Grove St., Falls Church, Va.  
 Davis, James R. . . . . Box 345, York, Me.  
 Davis, Jean M. . . . . 145 BeLer Rd., Williamsburg, Va.  
 Davis, Joan L. . . . . 823 W. Fairfield St., Mechanicsburg, Pa.  
 Davis, Karen L. . . . . R.D. #2, Catawissa, Pa.



Freeman, James R. . . . . P.O. Box 205, Phoenixville, Pa.  
 Freiheit, William B. . . . . 43 Elwood Rd., Manchester, Conn.  
 Frese, Hans P. . . . . 1003 Ridge Rd., Wethersfield, Conn.  
 Frey, Allan H. . . . . 644 W. Chestnut St., Lancaster, Pa.  
 Frey, Carol . . . . . 58 Springhouse Rd., Lancaster, Pa.  
 Friedman, Eileen K. . . . . 1433 Surrey La., Philadelphia 51, Pa.  
 Friedman, Muriel . . . . . 160 Bixley Heath, Lynbrook, N.Y.  
 Friedman, Ronald M. . . . . 731 W. Nittany Ave., State College, Pa.  
 Friedrich, John T. . . . . 728 Wesley Ave., Ocean City, N.J.  
 Frost, Judith L. . . . . 5907 Third St., N. Arlington 3, Va.  
 Fu, Shu-Man . . . . . 4th Floor, Hong Kong  
 Fujimoto, Sachito . . . . . 84 Chi Sujie Kanazawa, Ishi Kawa, Japan  
 Fuller, Joan C. . . . . 37 Kirkland St., Cambridge 38, Mass.  
 Fullerton, Susan C. . . . . 8 E. Franklin St., Media, Pa.  
 Gallagher, Kathy . . . . . 835 W. North St., Mtd. Rt. #3, Carlisle, Pa.  
 Gamble, Joyce . . . . . 302 Ridge Ave., Kennett Square, Pa.  
 GaNun, Charles F., Jr. . . . . 46 Westminster Ct., New Rochelle, N.Y.  
 Gangwere, Sue Ella . . . . . 209 Charles St., Berwick, Pa.  
 Gaskin, Felicia A. . . . . 318 S. Enola Dr., Enola, Pa.  
 Gates, Henry W. . . . . 365 Seabright Rd., Ocean City, N.J.  
 Gates, James K., II . . . . . 331 W. Cherry St., Clearfield, Pa.  
 Gates, John R. . . . . R.D. #4, Box 168, Tyrone, Pa.  
 Gauntt, James E. . . . . 45 Shadetree La., Levittown, Pa.  
 Gay, Paul G. . . . . R.D. #1, Box 360, Aberdeen, Md.  
 Geist, Bradley B. . . . . 26 Old Oaks Rd., Bridgeport 4, Conn.  
 Gerofsky, Stephen . . . . . 222 Ardmore Ave., Trenton 9, N.J.  
 Gerow, Milo R. . . . . 174 Laurel Hill Rd., Mountain Lakes, N.J.  
 Gersh, Robert P. . . . . 25 Brookside Rd., West Orange, N.J.  
 Gibbs, John R. . . . . 379 W. Louthier St., Carlisle, Pa.  
 Gifford, Ruth A. . . . . 183 Indian La., Media, Pa.  
 Ginsburg, Betty Lou . . . . . 18 S. Cedar Grove Ave., Margate, N.J.  
 Girvin, Kenneth H. . . . . R.D. #2, Lancaster, Pa.  
 Glazer, Ronald B. . . . . 1313 E. Upsal St., Philadelphia 50, Pa.  
 Glenn, Alison . . . . . 2918 Ashley Rd., Bryn Athyn, Pa.  
 Glenn, Stewart P., Jr. . . . . 6 Prospect St., New Paltz, N.Y.  
 Glesk, John M. . . . . 209 Catlin Ave., Port Allegany, Pa.  
 Goens, James E. . . . . 517 Cinnaminson St., Riverton, N.J.  
 Gold, Peter S. . . . . 45 Elm Dr., Roslyn, N.Y.  
 Goldman, Stanley R. . . . . 413 Radnor St., Harrisburg, Pa.  
 Goodchild, John C. . . . . 357 Devonshire Rd., Devon, Pa.  
 Goodwin, Susan M. . . . . 20 Ramapo Trail, Chatham, N.J.  
 Gorchov, Robert D. . . . . 1019 E. Slocum St., Philadelphia 50, Pa.  
 Gordon, Bruce D. . . . . 315 S. 45th St., Philadelphia 4, Pa.  
 Gordon, John T. . . . . 14 Midland Ave., White Plains, N.Y.  
 Goss, Fred P. . . . . 45 N. Evarts Ave., Elmsford, N.Y.  
 Grafton, Pamela . . . . . 125 Branch Rd., Somerville, N.J.  
 Graham, Jeffrey W., Jr. . . . . 223 Laurel La., Clarks Summit, Pa.  
 Grandberg, Ira J. . . . . 24 Calton La., New Rochelle, N.Y.  
 Grant, Roger J. . . . . Box 355, Ridgeway, Ontario, Canada  
 Gratiot, Mary S. . . . . 338 Barrington St., Rochester 7, N.Y.  
 Gray, French C., III . . . . . 32 S. 13th Ave., Coatesville, Pa.  
 Green, Carolyn D. . . . . 206 Paxtang Ave., Harrisburg, Pa.  
 Green, Harvey J. . . . . 131 N. Portland Ave., Ventnor City, N.J.  
 Greenawalt, David I. . . . . Rt. 2, Box 66, Hamburg, Pa.  
 Greenblatt, Judith S. . . . . 1675 Bedford St., Stamford, Conn.  
 Greendlinger, Arthur J. . . . . 1562 Pebble La., Hewlett, N.Y.  
 Greene, David S. . . . . 9314 Harvey Rd., Silver Spring, Md.  
 Greene, Karl . . . . . 69 Belmont Ave., North Plainfield, N.J.  
 Greenfield, F. Scott . . . . . 1709 Valmont Dr., Coatesville, Pa.  
 Greenfield, Judith R. . . . . 1236 Forge Rd., Cherry Hill, N.J.  
 Greevy, Lester L., Jr. . . . . R.D. #2, Montoursville, Pa.  
 Griesemer, Betty Kay . . . . . 1421 Linden St., Allentown, Pa.  
 Griffith, Robert J. Scott . . . . . 8007 Albion St., Philadelphia 36, Pa.  
 Griswold, John . . . . . 847 Shadowlawn Dr., Westfield, N.J.  
 Groome, John E., Jr. . . . . R.D. #1, Mt. Wolf, Pa.  
 Grosart, Gary A. . . . . 304 Crestwood Ave., Haddonfield, N.J.  
 Grote, Marie L. . . . . 7 Laurel La., East Brunswick, N.J.  
 Grothey, Mina Jane . . . . . Shrewsbury, Pa.  
 Groves, Eric J. . . . . 115 Ulmer Ave., Oreland, Pa.  
 Gruver, Ronald E. . . . . 6228 Nottingham Dr., Washington 31, D.C.  
 Grynawiski, Daniel G. . . . . 2040 Country Pl., Bethlehem, Pa.  
 Guckert, Richard H. . . . . 433 Grace Rd., Upper Darby, Pa.  
 Guernsey, Mary L. . . . . 430 Sked St., Pennington, N.J.  
 Gumprecht, Nicholas . . . . . Centre Island, Oyster Bay, N.Y.  
 Gussow, John A. . . . . 509 E. 16th St., Brooklyn 26, N.Y.  
 Gutshall, Annette . . . . . Box 2, Blain, Pa.  
 Haack, Linda Sue . . . . . 407 Darby-Paoli Rd., Paoli, Pa.  
 Haak, Elizabeth . . . . . 1637 Robin Rd., Lebanon, Pa.  
 Habtu, Alem . . . . . P.O. Box 1822, Addis Abeba, Ethiopia  
 Hafer, Lee . . . . . 23 S. Troy Ave., Ventnor, N.J.  
 Haines, Gary D. . . . . 1119 Lehigh Ave., Wyomissing, Pa.  
 Hall, David Albert . . . . . 856 Pleasure Rd., Lancaster, Pa.  
 Hallam, James R. . . . . 2868 Ruth St., Philadelphia 34, Pa.  
 Hallam, Thomas H. . . . . 2868 Ruth St., Philadelphia 34, Pa.  
 Hamblin, Marilyn M. . . . . R.D. #4, Greenville, Pa.  
 Hamilton, Richard P., Jr. . . . . 1480 Creek Rd.,  
 . . . . . Huntingdon Valley, Pa.  
 Hamilton, Robert A. . . . . 9 Salem Rd., North Merrick, N.Y.  
 Hammond, Barry R. . . . . 2663 Northwood Ave., Easton, Pa.  
 Hammond, James A. . . . . 5007 Falls Rd., Baltimore 10, Md.  
 Hampson, John K. . . . . 419 Spring Ave., Ridgewood, N.J.  
 Hancock, David C. . . . . 147 Townline Rd., Ithaca, N.Y.  
 Hand, Woodruff, Jr. . . . . 420 Fulton St., Millville, N.J.  
 Hankin, Arthur W. . . . . 1212 E. Cliveden St., Philadelphia 19, Pa.  
 Hankin, Stephen . . . . . 20 Cambridge Ave., Bridgeton, N.J.  
 Hansell, Thomas S. . . . . 206 N. Swarthmore Ave., Swarthmore, Pa.  
 Hansen, Joann . . . . . 20 Broadfield Ave., Hamden, Conn.  
 Harrell, David H. . . . . Poolesville, Md.  
 Harris, Harold J., Jr. . . . . 228 S. Franklin St., Wilkes-Barre, Pa.  
 Harris, Joanne E. . . . . 311 Rock Ridge Rd., Fairfield, Conn.  
 Hart, GERALYNN . . . . . 13 Happy Hollow Rd., Wayland, Mass.  
 Harter, Mary E. . . . . 42 Main St., Watsonstown, Pa.  
 Hartford, Donald G. . . . . 1863 Jane St., Wantagh, N.Y.  
 Hartman, Steward H. . . . . 317 S. Arch St., Mechanicsburg, Pa.  
 Harvey, Linda K. . . . . 3706 Seminary Rd., Alexandria, Va.  
 Harwood, M. Kimbel, Jr. . . . . 5 Henry Ct., N. Merrick, L.I., N.Y.  
 Haskell, Trueman, Jr. . . . . 5516 Whitfield Rd., Lanham, Md.  
 Hastings, Gail C. . . . . 262 F. Street, Carlisle, Pa.  
 Hatch, James S. . . . . Buck La., Lenox, Mass.  
 Hawkins, W. Gordon . . . . . 26 High St., Montclair, N.J.  
 Heagy, Evelyn M. . . . . R.D. #3, Mechanicsburg, Pa.  
 Heavener, Michael P. . . . . 648 Wallace Dr., Strafford, Wayne, Pa.





- Kazanjian, Faith L. Three Mile Hill Rd., Middlebury, Conn.  
Keenan, Thomas M. 904 Main St., Collegeville, Pa.  
Keene, Thomas H. R.D. #1, Christiana, Pa.  
Kefauver, Barry J. 1203 Staley Ave., Frederick, Md.  
Keil, Charles B., Jr. 60 Crestline Rd., Strafford, Wayne, Pa.  
Keiner, R. Bruce, Jr. 3805 Inverness Dr., Chevy Chase 15, Md.  
Keiser, Alan D. 3225 Bayard St., Philadelphia 50, Pa.  
Kelley, Kathleen R. 906 "C" St., Baltimore 19, Md.  
Kellie, William C. 6 Dolphin Green, Port Washington, N.Y.  
Kilty, Stephen M. 493 Falcon Rd., Wayne, Pa.  
Kempf, Nicholas J., III Gibbsboro-Kresson Rd.,  
Voorhees Township, N.J.  
Kenderline, Su Carroll 941 N. Van Dorn St., Apt. 201,  
Alexandria, Va.  
Kennedy, John E., Jr. 113 E. Maplewood Ave.,  
Mechanicsburg, Pa.  
Kennedy, John M. R.D. #1, Jermyn, Pa.  
Kennedy, Kenneth F. 1927 Jody Rd., Meadowbrook, Pa.  
Kenney, Charles K. 201 Devon Rd., Fairless Hills, Pa.  
Kerner, Ann Margaret 2196 VanTine St., Pittsburgh 21, Pa.  
Kersey, D. James Pennington School, Pennington, N.J.  
Kieft, Richard L. 319 Buffalo Rd., Lewisburg, Pa.  
Kilpatrick, Dean 9803 Brixton La., Bethesda 14, Md.  
Kindig, Anne E. 572 Charles Dr., King of Prussia, Pa.  
King, Robert Floyd R.D. #3, Moreland Manor, Leechburg, Pa.  
Kingman, Margaret 102 Marion Ave., Merrick, N.Y.  
Kintner, Jonathan E. 3624 Vistula Rd., Mishawaka, Ind.  
Kirkpatrick, John, Jr. 2412 N. Second St., Harrisburg, Pa.  
Kissinger, Jack E. R.D. #5, Carlisle, Pa.  
Kistler, Jeffrey P. Rt. 2, New Tripoli, Pa.  
Klatsky, Alan 34 Fisher Pl., Red Bank, N.J.  
Kleinberg, Ralph A. 24 Elm Pl, Berkeley Heights, N.J.  
Kleinfelder, Carlie Ann 330 Forest Ave., Ambler, Pa.  
Kleppinger, William J., Jr. 4655 Morris St., Philadelphia, Pa.  
Kliner, Alan D. 6488 Anderson St., Philadelphia 19, Pa.  
Klinger, Joseph E., Jr. 143 Wayne Ave., Haddonfield, N.J.  
Klunk, Fred R. 15 N. Peters Street, New Oxford, Pa.  
Knittle, F. James Taylor Rd., Halesite, L.I., N.Y.  
Knowlton, Neil H., Jr. 868 S. Lincoln Ave., Salem, Ohio  
Kocher, Palmer L. 1383 Simpson Ferry Rd.,  
New Cumberland, Pa.  
Koehler, Friederike L. 4508 Macomb St., N.W.,  
Washington, D.C.  
Koeln, Richard H. 49 Clover Ave., Floral Park, N.Y.  
Koenig, Jerry L. 114 S. Broad St., Mechanicsburg, Pa.  
Koeze, Johannes Apeldoorn, The Netherlands  
Kogan, Arnold B. 2926 Croyden Rd., Harrisburg, Pa.  
Kohler, William F., Jr. 206 Cherry La., Doylestown, Pa.  
Kohnstamm, Jo-Ann 1192 Park Ave., New York City 28, N.Y.  
Kopenhaver, Joyce S. R.D. #3, Hummelstown, Pa.  
Koran, H. Elaine 881 Central Ave., Southampton, Pa.  
Korin, Joel 728 Hummel Ave., Lemoyne, Pa.  
Koste, Byron R. 500 Gregg St., Shillington, Pa.  
Krasno, Lester A. 1945 Elk Ave., Pottsville, Pa.  
Kreeger, Susan N. R.D. #1, Ephrata, Pa.  
Kreisher, William S. The Pine Barn Inn & Motel, Danville, Pa.  
Kreutz, Elke E. c/o Litchfield Whiting Bowne & Assoc.,  
51-B KDA No. 1, Karachi 8, Pakistan  
Krueger, Virginia L. 111 Halsey Ave., West Lawn, Pa.  
Krystel, David J. 4 Roydon Dr. West, Merrick, N.Y.  
Kuehner, Paul A. Lincoln University, Pa.  
Kugler, Edwin L. New Bloomfield, Pa.  
Lacek, Linda S. 2617 Century Ave., Bristol, Pa.  
Lager, Scott L. 7034 Ogontz Ave., Philadelphia 38, Pa.  
Lamb, Stuart M., Jr. Deer Run Rd., Woodbridge,  
New Haven, Conn.  
Lambo, Artur Mozambique  
Lamson, Edward F. Hildreth St., Westford, Mass.  
Landman, Steven R. 106 Palmer Ave., Scarsdale, N.Y.  
Lane, Elizabeth R. 317 Great Mills La., Lexington Park, Md.  
Lane, Richard T. 122 Woodland Dr., Cheshire, Conn.  
Langham, Katharine 123 Manor Rd., Hatboro, Pa.  
Langhart, Nicholas M. 66 W. Washington St., Painesville, Ohio  
Lannholm, Sally 162 Cedar La., Princeton, N.J.  
Larsen, Kim S. 1065 Norman Dr., Apt. 104, Annapolis, Md.  
Laszlo, John P. 3807 Derry Street, Harrisburg, Pa.  
Lauer, Anne 15 Fells Circle, Wellesley 81, Mass.  
Lauer, C. Mark 15 Fells Circle, Wellesley 81, Mass.  
Laupheimer, Michael 68 Wilson Ave., Westbury, N.Y.  
Layne, Barbara A. 431 Alliston Rd., Springfield, Pa.  
Leaman, John R. 185 Cheyenne Trail, Medford Lakes, N.J.  
Ledden, Jay H. Sandy Creek, N.Y.  
Lederer, Judith A. 204 Oak Rd., Richmond, Va.  
Lee, Susanne M. Eagles Mere, Pa.  
Lehman, John R. R.D. #3, Carlisle, Pa.  
Leighton, Stephen B. 175 Adams St., Brooklyn 1, N.Y.  
Leis, Nancy C. 63 Virginia Ave., Dumont, N.J.  
Leong, Leslie D. 70-50 136 St., Flushing 67, N.Y.  
Lerch, John R. 3507 Windsor Pl., Chevy Chase 15, Md.  
LeRoy, David S. 5 Maple Ct., Simsbury, Conn.  
LeRoy, John L., Jr. 5 Maple Ct. Simsbury, Conn.  
LeRoy, Susan L. 4055 Davisville Rd., Hatboro, Pa.  
Leslie, Donald S. 24 Fernleaf Ave., Longmeadow, Mass.  
Levie, Richard A. 111 Buckingham Ave., Trenton, N.J.  
Lewis, Henry A. 3304 Harrell St., Silver Spring, Md.  
Lewis Howard P. 1104 Wittier Ave., Winchester, Va.  
Lewis, W. Raymond 220 Norland Ave., Chambersburg, Pa.  
Light, David R. 711 Olson Dr., Carlisle, Pa.  
Limbaugh, Glenn C., Jr. R.D. #2, Milton, Pa.  
Lin, Richard 102 Maiden La., New York 5, N.Y.  
Lindsey, Eleanor R. 942 N. Liberty St., Arlington, Va.  
Line, Henry, III R.D. #1, Carlisle, Pa.  
Lippy, Charles H. 45 Park St., Binghamton, N.Y.  
Littleford, John 311 Oakdale Rd., Baltimore 10, Md.  
Litvin, Richard E. 1454 Sunset Dr., Pottstown, Pa.  
Livingston, Cheryl 2819 Boas St., Harrisburg, Pa.  
Llewellyn, Russel R., Jr. 1701 N. Market S., Berwick, Pa.  
Lo, Richard J. 70 Junction Rd., Kowloon, Hong Kong  
Loew, Alison 126 E. 70th St., New York 21, N.Y.  
Logan, Kay 27 Sunset Rd., Newark, Del.  
Lohman, Dorothy R.D. #1, Pound Ridge, N.Y.  
Lohutko, Conrad 4 Putnam Hill, Greenwich, Conn.

- Long, Mary Jane ..... 6750 Greentree Rd., Bethesda 14, Md.  
 Long, Patricia S. .... 690 Hawthorne Ave., Bound Brook, N.J.  
 Lonsdale, Harry, III ..... 400 Waverly Rd., Wyncote, Pa.  
 Lord, William C. .... 112 Pine Hill Ave., Glenbrook, Conn.  
 Lorenz, Stephen A., III ..... 1207 Market St., Harrisburg, Pa.  
 Lottner, Alan B. .... 1840 Grand Concourse, Bronx 57, N.Y.  
 Lowe, William B. .... 407 W. Stafford St., Philadelphia 44, Pa.  
 Lowe, William W. .... Fawn Grove, Pa.  
 Lowell, Christopher R. .... 1 Newberry Pl., Rye, N.Y.  
 Lower, Larry E. .... 810 W. Main St., Mechanicsburg, Pa.  
 Lower, Roger D. .... 815 N. Juniata St., Hollidaysburg, Pa.  
 Loya, Salih ..... 9B/15/1 Rawaf St., Baghdad, Iraq  
 Ludt, Richard L. .... 915 W. Louthier St., M.R. #3, Carlisle, Pa.  
 Lutz, Marjorie V. .... 190-07 Lewiston Ave., St. Albans 12, N.Y.  
 Lutz, Sally Anne ..... 129 E. Ruth Ave., Robesonia, Pa.  
 Lynch, Joseph D. .... 3109 Meadow La., Harrisburg, Pa.  
 McAlister, Roger L. .... 367 Lighthouse Rd., New Haven, Conn.  
 McAneny, Nancy D. .... 154 S. Lake Dr., Redbank, N.J.  
 McBee, Margaret M. .... 251 W. Main St., Hancock, Md.  
 McBrayer, Patricia G. .... 57 Lincoln Dr., Fayetteville, Pa.  
 McCarty, William M., Jr. .... 34 N. East St., Carlisle, Pa.  
 McCuen, Deirdre A. .... 70 Howell St., Canandaigua, N.Y.  
 McCulloch, Bonnie J. .... Salisbury Manor, South Nyack, N.Y.  
 McCulloch, Susan J. .... Letchworth Village, Thiells, N.Y.  
 McCullough, David D., Jr. .... 243 W. Pomfret St., Carlisle, Pa.  
 McCullough, Thomas B., Jr. .... 23 Ardmore Dr.,  
 Wappingers Falls, N.Y.  
 McDonald, William N. .... 1206 Covington Rd., Wilmington, Del.  
 McDowell, John S. .... 2041 Chestnut St., Philadelphia 3, Pa.  
 McDowell, Judith W. .... 1540 Waverly Rd., Gladwyne, Pa.  
 McFaden, Margaret ..... Lincoln Rd., P.O. Box 173, Oxford, Pa.  
 McFerran, David L. .... 401 Krewson Ter., Willow Grove, Pa.  
 McGarvey, Philip P. .... 801 MacGarvey, Collingdale, Pa.  
 McKee, Michael J. .... 311 Mariomi Rd., New Canaan, Conn.  
 McKnight, Clark A. .... 21 Edgewood Rd., Metuchen, N.J.  
 McMillen, Gail ..... 1349 Hollywood Pky., York, Pa.  
 McNeal, Elizabeth T. .... 835 Paxinosa Ave., Easton, Pa.  
 McPherson, Douglas ..... 135 Amherst St., Granby, Mass.  
 MacDonald, Arthur ..... 42 S. Main St., Cranbury, N.J.  
 MacIntyre, John H. .... 3313 Rhawn St., Philadelphia 36, Pa.  
 MacPhail, Allen H. .... 3313 Rhawn St., Philadelphia 36, Pa.  
 MacPherson, Marcia A. .... 106 S. High St., Mechanicsburg, Pa.  
 Madden, Joseph P., Jr. .... 23 Chipmunk La., Darien, Conn.  
 Majeske, James A. .... 201 Harrison Ave., Millville, N.J.  
 Malloy, Kay M. .... 60 Main St., Mechanicsburg, Pa.  
 Mangle, Harry E., Jr. .... 26 Winding Way, Malvern, Pa.  
 Mann, Philip R. .... 373 Lincoln Ave., Apt. 3, Orange, N.J.  
 Manning, Gerald L. .... 200 W. 58th St., New York, N.Y.  
 Manoogian, David E. .... 504 E. Turf La., Wheaton, Ill.  
 Margolies, Peggy ..... 451 N. Sterling Rd., Philadelphia 17, Pa.  
 Marien, Harry R. .... 9 Phillips La., Darien, Conn.  
 Mark, George E. .... 934 Coates Rd., Meadowbrook, Pa.  
 Mark, Robert J. .... R.D. #2, Brighton Manor, Beaver, Pa.  
 Markizon, Alan R. .... 7466 Rhoads St., Philadelphia 51, Pa.  
 Markley, Charles A. .... 400 Brentwater Rd., Camp Hill, Pa.  
 Marranca, Joseph P. .... 815 Exeter Ave., West Pittston, Pa.  
 Marshall, Peter W. .... 6 S. Walnut St., Mt. Holly Springs, Pa.  
 Marte, Charles O., Jr. .... 84 Quarry Rd., Levittown, Pa.  
 Martin, Robert A., Jr. .... 1451A Fifth Ave., Fort Knox, Ky.  
 Mascia, Jacqueline ..... 8902 W. Chester Pike, Upper Darby, Pa.  
 Master, Donald C. .... 42 Sewell St., Glassboro, N.J.  
 Mathers, James L. .... 140 Shawnee Rd., Ardmore, Pa.  
 Matthews, Roberta Sue ..... Sugartown Rd., R.D. #2, Malvern, Pa.  
 Maxwell, Patricia A. .... 11834 Joan Dr., Pittsburgh 35, Pa.  
 Mazzola, Dorothy E. .... 235 Ridgewood Ave., Dayton 9, Ohio  
 Meade, Robert A. .... 35 Crooked Billet Rd., Hatboro, Pa.  
 Means, John T. .... 1030 Woods Ave., Lancaster, Pa.  
 Mecouch, W. Thomas ..... 1437 Keystone Ave., Upper Darby, Pa.  
 Medaugh, Robert A. .... 1064 Cayer Dr., Glen Burnie, Md.  
 Meltzer, Robert G. .... 3058 Magee Ave., Philadelphia 49, Pa.  
 Mervine, William R. .... 506 Edgewood St., Warren, Pa.  
 Metenyi, Ronald E. .... 518 Faragut Ct., Falls Church, Va.  
 Mettler, Robert S. .... P.O. Box 126, Amwell Rd.,  
 East Millstone, N.J.  
 Meyers, Linda A. .... Park Drive Manor, 912B, Philadelphia, Pa.  
 Mezey, William L. .... 226 Meeting House La., Merion, Pa.  
 Micci, David F. .... 75 Vreeland Ave., Rutherford, N.J.  
 Micklewright, Leslie A. .... 43 Haines Cove Dr., Toms River, N.J.  
 Milius, Gay Ann ..... 9 Tuxedo Pl., Cranford, N.J.  
 Miller, Donald E. .... 5340 Will Scarlet La., Indianapolis, Ind.  
 Miller, Harris P. .... 5867 Woodcrest Ave., Philadelphia 31, Pa.  
 Miller, Lewis C. .... 170 Hazel Rd., Dover, Del.  
 Miller, Patricia A. .... 3 Cherry Tree La., Cherry Hill, N.J.  
 Miller, Robin P. .... Smithbridge Rd., R.D. #2, Box 94,  
 Glen Mills, Pa.  
 Miller, Russell H., Jr. .... R.D. #2, Box 54, New Holland, Pa.  
 Miller, Thomas G. .... 124 N. 27th Ct., Camp Hill, Pa.  
 Miller, Walter R. .... Barney Rd., Towaco, N.J.  
 Millington, J. Thomas ..... 242 Westover St., New Cumberland, Pa.  
 Minnich, Tim I. .... Rt. #1, Boiling Springs, Pa.  
 Mintz, Stephen H. .... 30 Broadman Pky., Jersey City, N.J.  
 Mitchell, Frank E. .... 561 Bradford Ave., Westfield, N.J.  
 Moiel, David L. .... 18 Magnolia La., Roslyn Heights, N.Y.  
 Montague, Robert T., Jr. .... 1633 Pine St., Norristown, Pa.  
 Montgomery, Paul C. .... 422 Bryan St., Havertown, Pa.  
 Monyer, H. Philip ..... 610 Warren St., Reading, Pa.  
 Moore, Elizabeth B. .... 57 Orchard St., Westfield, Mass.  
 Moore, Stephen W. .... Apt. B-722, Presidential Apts.,  
 Philadelphia 31, Pa.  
 Morey, Beverly S. .... Old Mendham Rd., Morristown, N.J.  
 Morgan, Richard W. .... 65 E. Lincoln Ave.,  
 Atlantic Highland, N.J.  
 Moroh, Marsha A. .... 201 E. 36th St., New York 16, N.Y.  
 Morris, Richard E. .... 18 Abington Ave., Ardsley, N.Y.  
 Morrison, Sandra L. .... Box 10, Star Rt., Framington, Pa.  
 Morrissey, James R. .... 1830 Woodburn Dr., Hagerstown, Md.  
 Morrow, Linda M. .... 4640 Old Boston Rd., Pittsburgh 27, Pa.  
 Morse, Faith A. .... 15 Taylor Ave., Earlville, N.Y.  
 Morton, William P. .... 139 Harned Dr., Springfield, Pa.  
 Mosher, David C. .... 8 Terrace Dr., Fairport, N.Y.  
 Moskowitz, Mark R. .... 326 W. Dauphin St., Philadelphia 33, Pa.  
 Motiuk, Israel L. .... 22 Brookfall Rd., Highland Park, N.J.

Mowery, Carol K. . . . . 453 E. Michigan Ave., Marquette, Mich.  
Moyer, Michael S. . . . . Central Ave., Laurel, Del.  
Moyer, William F. . . . . Central Ave., Laurel, Del.  
Muller, Peter C. . . . . 128 Stratford Ave., Aldan, Pa.  
Mumper, Robert L., Jr. . . . . 5233 Pilikai St., Honolulu, Hawaii  
Munson, Robert J. . . . . 124 Dennison Ave., Wyoming, Pa.  
Munter, Harold G. . . . . Willow Grove Rd., Newfield, N.J.  
Murphy, R. Paul . . . . . 2419 Riverside Ter., Manasquan Park, N.J.  
Myers, Judith Ann . . . . . 286 Orchard Rd., Paoli, Pa.  
Myers, Linn M. . . . . 1057 Highland Rd., Sharon, Pa.  
Myers, Melinda C. . . . . 41 W. First St., Everett, Pa.  
Nace, Barry J. . . . . 502 Hogestown Rd., Mechanicsburg, Pa.  
Nada, Laila A. . . . . 158 27th July St., Zamakle, Cairo, Egypt  
Neely, Paul J. . . . . 327 N. 5th St., Millville, N.J.  
Neff, L. Frederick . . . . . 1390 Wakefield Dr., Sharpsville, Pa.  
Neff, Patricia A. . . . . 1286 Letchworth Rd., Camp Hill, Pa.  
Neidig, Donald F. . . . . Summerdale, Pa.  
Nelson, Fredric C. . . . . 1134 Greentree Rd., Pittsburgh 20, Pa.  
Nelson, Mary L. . . . . Group Chief, MAAG, APO 170, N.Y., N.Y.  
Nemec, Michael A. . . . . 2831 Main St., Pittsburgh 35, Pa.  
Netz, Petra . . . . . 24 C. Coren Apts., Carlisle Barracks, Pa.  
Nevins, Mary E. . . . . 190 Summit Ave., Upper Montclair, N.J.  
Nevius, Elizabeth K. . . . . 1208 Argonne Dr., Baltimore 18, Md.  
Newberry, Sterling . . . . . R.D. #5, Westcott Rd., Schenectady, N.Y.  
Newby, Thomas D. . . . . 519 Kenilworth Rd., Merion, Pa.  
Newton, James M. . . . . 729 Portersville Rd., Ellwood City, Pa.  
Newton, Maureen D. . . . . 2120 N. 21st St., Philadelphia 21, Pa.  
Newton, Robert G. . . . . R.D. #3, Sussex, N.J.  
Nichols, John H. . . . . 38 Vista Rd., North Haven, Conn.  
Nichols, Ronald D. . . . . 208 Revere St., Harrisburg, Pa.  
Nickles, William A., Jr. . . . . 317 West King St., Shippensburg, Pa.  
Nissly, Barry L. . . . . 164 Hamilton Rd., Lancaster, Pa.  
Noaman, Ismail S. . . . . 61/51 Sec. C., No. 1, Sheikh Othman, Aden  
Noblit, Susan M. . . . . 514 W. Main St., Loch Haven, Pa.  
Nolan, Mary L. . . . . 416 Kensington Rd., Baltimore 29, Md.  
Norcross, Barbara J. . . . . 431 Sycamore Mills Rd., Media, Pa.  
Norman, James M. . . . . 162 Washington Ave., Union, N.J.  
Novotny, Barbara . . . . . 554 Hampton La., Towson 4, Md.  
Nuetzman, Carol F. . . . . 152-11 Roosevelt Ave., Flushing 54, N.Y.  
O'Brien, Michael J. . . . . 14 Broadway, North Haven, Conn.  
O'Brien, Ronald . . . . . Hillcrest Rd., Warren Twnshp., Plainfield, N.J.  
Odette, Ann W. . . . . 2216 Dalewood Rd., Timonium, Md.  
O'Neil, Charles H. . . . . 3544 Burning Bush, Birmingham, Mich.  
Oppenheimer, Lewis D. . . . . 1933 Chester Ave., Abington, Pa.  
Ornstein, Herbert J. . . . . 106 Park Pl., North Plainfield, N.J.  
Orent, Jo-Anne . . . . . 324 Second Ave., Hanover, Pa.  
Oskam, Robert T. . . . . Jacksonville Rd., Burlington, N.J.  
Ostrowski, Barbara T. . . . . 306 E. Country Club La.,  
Wallingford, Pa.  
Otis, Shirley E. . . . . 1801 Acorn La., Abington, Pa.  
Overcash, Stephen J. . . . . 1036 S. Fifth St., Chambersburg, Pa.  
Oyler, John A. . . . . 759 Burnley Circle, Springfield, Pa.  
Pagdin, Janet A. . . . . 585 Point Rd., Little Silver, N.J.  
Palitz, Harvey F. . . . . 2303 76th Ave., Philadelphia 50, Pa.  
Palmer, Frank L., Jr. . . . . 243 W. Louthier St., Carlisle, Pa.  
Pan, William . . . . . 4A College Park Apts., Camp Hill, Pa.  
Parker, Dennis M. . . . . 209 Sunnybrook Rd., Flourtown, Pa.  
Parker, Elizabeth . . . . . Brookview Rd., Brookview, N.Y.  
Parker, Patricia A. . . . . 2001 Woodland Dr., Yardley, Pa.  
Parkin, Stanton L. . . . . 604 N. Burrowes St., State College, Pa.  
Pass, Charles . . . . . R.D. #1, Carlisle, Pa.  
Patterson, William S. . . . . R.D. #3, Taylor Highland,  
Huntingdon, Pa.  
Patton, William F. . . . . 1604 Cherry La., Flourtown, Pa.  
Paugh, Robert J. . . . . 251 Yost Ave., Spring City, Pa.  
Pearsall, Linda L. . . . . 1744 Lehigh Rd., Wantagh, L.I., N.Y.  
Pearson, Larry D. . . . . 2365 Boyd Rd., Huntingden Valley, Pa.  
Penney, William H. . . . . Box 384, Mars, Pa.  
Pennington, Fred A., Jr. . . . . R.D. #3, Mechanicsburg, Pa.  
Pergam, Carl J. . . . . 48-19 192nd St., Flushing 65, N.Y.  
Perkins, R. Grant . . . . . 140 Sterling Pl., Amityville, N.Y.  
Pernet, Suzanne H. . . . . 104 Germantown Pike,  
Plymouth Meeting, Pa.  
Perry, Ronald B. . . . . 549 Highland Ave., Chambersburg, Pa.  
Petersen, John L. . . . . 7 Tappan Ter., Briarcliff Manor, N.Y.  
Peterson, William W., II . . . . . R.D. #1, Spring Grove, Pa.  
Petrucci, Gerald J. . . . . 348 Gray St., Orange, N.J.  
Petterson, Karen L. . . . . 361 Orchard Dr., Pittsburgh 28, Pa.  
Phelps, John E. . . . . 5009 Scarsdale Rd., Washington 16, D.C.  
Phillips, Edward A. . . . . 1523 Robinson Ave., Havertown, Pa.  
Phillips, Raymond T. . . . . R.D. #2, Newville, Pa.  
Phillips, Sally L. . . . . 135 Chestnut St., Sunbury, Pa.  
Pierce, David C. . . . . 663 Parkview Blvd., Yeadon, Pa.  
Pierson, Judith A. . . . . Notch Cliff Rd., Glen Arm, Md.  
Pierson, Susan C. . . . . Box 204, Princeton, N.J.  
Pinheiro, E. Barry . . . . . Hopkinson House Apts., Apt. 2214,  
Washington Square, S., Philadelphia 6, Pa.  
Pischerchia, Gerald J. . . . . 200 Nutley Ave., Nutley, N.J.  
Plott, Virginia H. . . . . 210 Pathfinder La., McLean, Va.  
Plusch, Robert M. . . . . 449 Germantown Pike, Lafayette Hill, Pa.  
Podboy, John W. . . . . 128 Scarboro Dr., York, Pa.  
Point, Lawrence W. . . . . 102 E. Dickinson St., Woodstown, N.J.  
Pollard, Edward E. . . . . 263 N. Washington Circle, Lake Forest, Ill.  
Pollard, William A. . . . . 1832 Montrose St., Philadelphia 46, Pa.  
Porch, Kathryn J. . . . . 210 Lakeside Ave., Pitman, N.J.  
Porch, Margery B. . . . . 1028 Highland Ave., Abington, Pa.  
Portmann, Peter . . . . . 550 Summit Dr., Carlisle, Pa.  
Post, Roberta A. . . . . 24 Russell St., Naugatuck, Conn.  
Potamkin, Macy Ann . . . . . 1808 Delancey Pl., Philadelphia 3, Pa.  
Potter, Cynthia . . . . . Millbrook School for Boys, Millbrook, N.Y.  
Pratt, Vaughn W. . . . . 456 Colebrook La., Bryn Mawr, Pa.  
Prell, Andrea J. . . . . R.D. #6, S. Delsea Dr., Vineland, N.J.  
Pritchard, John A. . . . . 66 Academy St., Plymouth, Pa.  
Prizer, Charles J., Jr. . . . . 614 Chestnut St., Moorestown, N.J.  
Proctor, Barbara A. . . . . Apt. B-211, 1600 S. Joyce St.,  
Arlington 2, Va.  
Quinn, Alan R. . . . . 124 E. Main St., Wallingford, Conn.  
Rafalsky, Thomas R. . . . . 1185 Park Ave., New York 28, N.Y.  
Rago, Albert R. . . . . 220 S. Park Dr., Collingswood, N.J.  
Rahal, Randolph R. . . . . Quarters 31-A, New Cumberland Army  
Depot, New Cumberland, Pa.  
Rand, Lawrence A. . . . . 55 Morton St., Apt. 30, New York 14, N.Y.  
Rapuano, Michael R. . . . . Reidina Farms, Newton, Pa.  
Raskopf, Carol A. . . . . 14 Magnolia Ave., Montvale, N.J.

- Rathke, Martin P. . . . . 341 E. Main St., Bergenfield, N.J.  
Raysor, Sonia C. . . . . 453 Manor Ave., Downingtown, Pa.  
Reed, Rolf S. . . . . 381 Wolcott Hill Rd., Wethersfield 9, Conn.  
Reger, Daniel L. . . . . 167 Hillview Dr., Springfield, Pa.  
Reichard, David L., II . . . . . P.O. Box 373, Waynesboro, Pa.  
Reid, Robert K. . . . . 240 E. Broad St., East Stroudsburg, Pa.  
Reidenbaugh, Diane L. . . . . Student Detach, USAWC, Carlisle Bar.  
Reinhart, James H. . . . . 2003 Foulk Rd., Wilmington 3, Del.  
Reinke, G. Clement, Jr. . . . . R.D. #1, Phoenixville, Pa.  
Reish, William G. . . . . 32 S. 13th St., Lewisburg, Pa.  
Renshaw, Charlotte L. . . . . 20 Pleasant St., Clifton Springs, N.Y.  
Reuter, Louis F. . . . . 6242 Kronberg/Taunus, Viktoriast. 3-5,  
Federal Republic of Germany  
Revell, Mary I. . . . . 261 Nottingham Hill, Sherwood Forest, Md.  
Rhine, Charles P. . . . . Foreign Policy Research Inst.,  
University of Pa., Philadelphia 18, Pa.  
Rhoads, Elizabeth G. . . . . 307 Longfield Rd., Philadelphia 18, Pa.  
Rhody, John Frederick . . . . . 5249 Apache La., Drexel Hill, Pa.  
Richard, John Thomas . . . . . 9498 Brandywine Rd., Northfield, Ohio  
Richards, Merrill Anne . . . . . 22 W. 35th St., Reiffton, Reading, Pa.  
Richman, David . . . . . 1342 Barringer St., Philadelphia, 19, Pa.  
Richmond, Donald Henderson . . . . . 1 Carman Rd., Greenvale, N.Y.  
Rickert, Wayne Frederick . . . . . 8 North St., West Pittston, Pa.  
Riddlesberger, Merchline M., Jr. . . . . 256 S. Hanover St.,  
Carlisle, Pa.  
Riggs, Millard M. . . . . 609 W. Union St., Morgantown, N.C.  
Ritchie, John William . . . . . 839 Surrey La., Media, Pa.  
Robbins, Darryl A. . . . . 703 Crystal Lake Ave., Haddonfield, N.J.  
Robbins, Lynn Kent . . . . . 71 Greenwood Circle, Wormleysburg, Pa.  
Robell, Paul Anthony . . . . . 4 Crawford Rd., Lexington 73, Mass.  
Robert, Charles G. . . . . 49 S. College St., Carlisle, Pa.  
Robinson, Orville C. . . . . 821 Hoffnagle St., Philadelphia 11, Pa.  
Rockwell, Richard Steven . . . . . 70 Deal Esplanade, Deal, N.J.  
Rogers, Andrew Y., Jr. . . . . 117 E. 78th St., New York 21, N.Y.  
Rogers, Judy . . . . . 195 Park St., East Orange, N.J.  
Rogers, Lance Duane . . . . . Jericho Rd., Sherman, Conn.  
Rohrbaugh, Michael J. . . . . 17 Houston Rd., Yardley, Pa.  
Romberger, David H. . . . . 48 N. Union St., Middletown, Pa.  
Rome, Joel Irwin . . . . . 72 N. Gates Ave., Kingston, Pa.  
Romeo, Angelo G. . . . . Rena St., Newfield, N.J.  
Romito, Charles J. . . . . 1124 Warren Ave., Arnold, Pa.  
Rorick, Frederick Charles, Jr. . . . . 42 Bidlack St., Forty Fort, Pa.  
Rose, Elizabeth J. . . . . P.O. Box 41, Lakehurst, N.J.  
Rose, Harold R. . . . . 3000 Lee Hwy., Apt. B-204, Arlington, Va.  
Rothman, Normann Calvin . . . . . 53 Parke St., West Pittston, Pa.  
Rubin, Steven Michael . . . . . 1031 Levick St., Philadelphia 11, Pa.  
Rudolph, Joseph K. . . . . 110 S. 36th St., Camp Hill, Pa.  
Rundio, Florian Frank, Jr. . . . . 117 Fifth Ter., Egg Harbor, N.J.  
Russ, Carla Emly Ann . . . . . 38 Newman Ave., Verona, N.J.  
Sadler, Brenda Ann . . . . . 7 Caro Ct., Red Bank, N.J.  
Sage, J. Michael . . . . . 1111 N. West St., Carlisle, Pa.  
Saidis, Margaret Mary . . . . . 79 Garland Dr., Carlisle, Pa.  
Salisbury, Patricia S. . . . . 31746 Staman Circle, Farmington, Mich.  
Salomon, Robert Samuel . . . . . Box 182, San Salvador,  
El Salvador, Central America  
Saltzburg, Stephen Allen . . . . . 24 Rockglen Rd., Philadelphia 51, Pa.  
Sampson, William S., Jr. . . . . 607 Greenwich St., Falls Church, Va.  
Sanborn, Edward Hall, IV . . . . . 313 Upper Valley Rd.,  
North Wales, Pa.  
Sandmann, Jeffrey Remund . . . . . 907 W. North St., Carlisle, Pa.  
Sansbury, Sarah . . . . . Calvert County, Huntingtown, Md.  
Sargent, Andrew R. . . . . 2344 California St., N.W.,  
Washington, D.C.  
Sargent, George P. T. . . . . 3530 Springland La., N.W.,  
Washington 8, D.C.  
Sauvage, Carol Lewis . . . . . 17 Elmwood La., Fair Haven, N.J.  
Savage, John A. . . . . 22 Down St., Flat 9, London, W.I., England  
Savopoulos, Nicholas Soterios . . . . . 59 E. Mowry St., Chester, Pa.  
Schaeberle, Henry C., Jr. . . . . 428 Walnut St., York, Pa.  
Schaefer, William P., III . . . . . 928 Pinecroft Rd., Berwyn, Pa.  
Schambach, Robert Arthur . . . . . 47 Fielding Ct., South Orange, N.J.  
Schenck, Judith Ann . . . . . School Rd., R.D. #1, Hatfield, Pa.  
Schlavo, Sandra Marie . . . . . 111 Oliver St., Jersey Shore, Pa.  
Schlesinger, Michael David . . . . . 5531 Beacon St., Pittsburgh 17, Pa.  
Schlosberg, Robert Lane . . . . . 43 Firtree Rd., Levittown, Pa.  
Schlusser, Robert E. . . . . 985 Holly Pike, Carlisle, Pa.  
Schmidt, Christina . . . . . 1037 Robin Rd., Wyomissing, Pa.  
Schneider, Adele Jo-Anne . . . . . 145 First Ave., Little Falls, N.J.  
Schneider, David . . . . . 177 E. 75th St., New York 21, N.Y.  
Schreiber, Richard McIntyre . . . . . 65 Sentinel Hill Rd.,  
Milford, Conn.  
Schnell, John Michael . . . . . Glenwood Dr., Vineland, N.J.  
Schuler, Cynthia Ann . . . . . R.D. #3 Stonestrow Rd., Bethlehem, Pa.  
Schultz, John D., Jr. . . . . 1206 Woodside Pky., Silver Spring, Md.  
Schwartz, Richard Matthew . . . . . 1282 Pinewood Dr., Pittsburgh, Pa.  
Schwarz, Robert D. . . . . 1806 Chestnut St., Philadelphia 3, Pa.  
Scott, Diane Elaine . . . . . 2530 Lytle Rd., Bethel Park, Pa.  
Scurfield, Raymond Edward . . . . . 927 Mulberry St., Elizabeth, Pa.  
Searles, Pamela W. . . . . 53 Avon Rd., Hewlett, N.Y.  
Sears, John Bennett . . . . . Darling, Pa.  
Second, Ralph E., Jr. . . . . 20 Lowell Ave., Holden, Mass.  
Seidel, Christopher Wallace . . . . . 246 N. Front St., Milton, Pa.  
Selden, Anne Whiting . . . . . 93 Lancaster Rd., West Hartford, Conn.  
Shaffer, Richard Stephen . . . . . 100 Mills St., Morristown, N.J.  
Shaffer, William A. . . . . 2329 Leechburg Rd., New Kensington, Pa.  
Shank, Robert Hoffman . . . . . R.D. #1, Downingtown, Pa.  
Shannon, Gayle M. . . . . 208 N. 26th St., P.O. Box 263,  
Camp Hill, Pa.  
Shapiro, Ethan S. . . . . 1707 Alexander Ave., Chambersburg, Pa.  
Shapiro, Milton Joseph . . . . . 1143 Countryside Dr., Harrisburg, Pa.  
Shapiro, Richard Erwin . . . . . 6140 Old York Rd., Philadelphia, Pa.  
Sharer, Ralph William . . . . . 44 Yale Ave., Swarthmore, Pa.  
Sharf, James Campbell . . . . . 234 Charlotte St., Lancaster, Pa.  
Shaver, John Daniel . . . . . 623 Mountain Rd., Butler N.J.  
Shaw, Jeffrey Steven . . . . . 95 Maple Ave., Bethpage, N.Y.  
Shaw, Luther Gardner, Jr. . . . . 2 Thompson Ave., Pitman, N.J.  
Sheaffer, Mrs. Caroline . . . . . R.D. #1, Landisburg, Pa.  
Shearer, Don Paul . . . . . 422 N. Front St., Wormleysburg, Pa.  
Sheldon, Raymond Steward . . . . . Guard Hill Rd., Mt. Kisco, N.Y.  
Sheldon, Stanley Myrl . . . . . R.D. #2, Thompson, Pa.  
Sheldon, Susan Jean . . . . . N. Furnace Rd., R.D. #2, Box 267,  
Fallston, Md.  
Shelski, Leon William . . . . . 112 N. Hickory St., Mt. Carmel, Pa.

- Sheppard, Joseph Milton . . . . . Box 278, R.D. #2, Cape May, N.J.  
 Sherman, Joanne Ellen . . . . . 3 Charlesfield St., Providence 6, R.I.  
 Sherry, Robert Saunders . . . . . 42 Demarest Ave., West Nyack, N.Y.  
 Shimer, Lori Lee . . . . . Illicks Mill Rd., M.R. 23, Bethlehem, Pa.  
 Shinn, Allen Edward . . . . . 22 Ogden Ave., White Plains, N.Y.  
 Shirk, Edward Kimball . . . . . 433 Greenbrier Dr., Silver Spring, Md.  
 Showalter, Paul Miller, Jr. . . . . 855 St. Louis St., Lewisburg, Pa.  
 Shukis, Charles Alvin . . . . . 222 Muntz Ave., Butler, Pa.  
 Sia, Ida Jane . . . . . 133 W. High St., Carlisle, Pa.  
 Sider, Neil M. . . . . R.R. #1, Sherkston, Ontario  
 Sigler, Karen S. . . . . 5987 Golfview Dr., Birmingham, Mich.  
 Simmons, Valerie Andree . . . . . 431 S. College St., Carlisle, Pa.  
 Slavin, Charles Wallace . . . . . 202 Wellington Rd., Wilmington, Del.  
 Sleeper, James David, Jr. . . . . 128 E. Oak Ave., Moorestown, N.J.  
 Slott, Phillip . . . . . 35 E. 84th St., New York 28, N.Y.  
 Slutsky, Stuart Allen . . . . . 396 Spring St., Brockton, Mass.  
 Smith, Ann Louise . . . . . 30 Windermere Ave., Lansdowne, Pa.  
 Smith, Bradley Cole . . . . . 300 Old Ocean St., Marshfield, Mass.  
 Smith, Carolyn Christine . . . . . 6917 Bradley Blvd., Bethesda 14, Md.  
 Smith, Charles William, Jr. . . . . 2303 Valley Rd., Harrisburg, Pa.  
 Smith, Claire Leslie . . . . . 29 Half Moon La., Irvington, N.Y.  
 Smith, Donald Hannan . . . . . 225 Lansdowne Ave., Wayne, Pa.  
 Smith, George Robert . . . . . Arendtsville, Pa.  
 Smith, James Torton . . . . . Hook Rd., Pennsville, N.J.  
 Smith, Jay Francis, III . . . . . Box 22, Kimberton, Pa.  
 Smith, Judith Anne . . . . . 319 Haverling St., Bath, N.Y.  
 Smith, Milton R., Jr. . . . . 1136 Gypsy La., East, Towson 4, Md.  
 Smith, Ralph Ely . . . . . 539 Rutgers Ave., Burlington, N.J.  
 Smith, Richard St. Clair . . . . . 30 Boulder Brook Dr.,  
 . . . . . Wilmington, 3, Del.  
 Smith, William M. . . . . 100 Washington Ave., Haddonfield, N.J.  
 Smither, Henry C., III . . . . . 1341 Manor Circle, Pelham Manor, N.Y.  
 Smyth, Anna Lee Maria . . . . . 429 Argyle Dr., Alexandria, Va.  
 Snyder, Daniel John, III . . . . . 29 Division Ave., Greensburg, Pa.  
 Snyder, Harry W. . . . . 747 W. Louthier St., Carlisle, Pa.  
 Snyder, Lawrence Edward . . . . . 31 Prince St., Littlestown, Pa.  
 Solomon, Jerome Spencer . . . . . 513 Ogden Ave., Teaneck, N.J.  
 Solot, Jerry Allen . . . . . 156 Church Rd., Philadelphia, Pa.  
 Souser, Norma Grace . . . . . 567 S. 19th St., Harrisburg, Pa.  
 South, James Dawson . . . . . Stone St., Greensboro, Pa.  
 Spadoni, Serita G. . . . . 114 W. Rosedale Ave., West Chester, Pa.  
 Spahr, William Thomas, Jr. . . . . 508 Baer Ave., Hanover, Pa.  
 Spector, Maxine Ann . . . . . 1516 Hellerman St., Philadelphia, Pa.  
 Spencer, Howard Randolph . . . . . 826 West St., Pittsfield, Mass.  
 Spengler, Barbara Ann . . . . . 820 N. Sixth St., Allentown, Pa.  
 Spiller, Margaret T. . . . . War College, Carlisle Barracks,  
 . . . . . Carlisle, Pa.  
 Spire, Henry H. . . . . 275 Lincoln St., Hummelstown, Pa.  
 Sprague, Robert B. . . . . 406 Carvel Beach Rd., Baltimore 26, Md.  
 Spring, Peter Clark . . . . . 567 Deerpath Rd., Glen Ellyn, Ill.  
 Stafford, Calvin R., Jr. . . . . 6210 N. Fairhill St., Philadelphia, Pa.  
 Stahl, Harold John, Jr. . . . . R.D. #3, Pottstown, Pa.  
 Stair, Bruce Wilson . . . . . R.D. #1, Littlestown, Pa.  
 Stamatis, Carol Lee . . . . . 28 Northfield Rd., Glen Cove, N.Y.  
 Stambaugh, Jeffrey Lynn . . . . . Hillside Ter., Menges Mills, Pa.  
 Stanley, Peter G. . . . . 24 E. Bells Mills Rd., Philadelphia, 18, Pa.  
 Staples, Kenneth Thurston . . . . . 60 Skyline Dr., Morristown, N.J.  
 Steedle, Janet L. . . . . 111 N. Melbourne Ave., Ventnor, N.J.  
 Steedle, Roger Craig . . . . . 111 N. Melbourne Ave., Ventnor, N.J.  
 Stegmeier, S. Kathryn . . . . . 661 S. 27th St., Harrisburg, Pa.  
 Steinbeck, Nancy S. . . . . 624 Dorset Rd., Devon, Pa.  
 Sterling, Patricia L. . . . . 417 Timber La., Devon, Pa.  
 Stern, Marc Irwin . . . . . E. Chestnut Ave., Vineland, N.J.  
 Sterner, L. David . . . . . 2 Locust La., Rose Valley, Wallingford, Pa.  
 Stevens, Michael Donne . . . . . 34 Averill Pl., Branford, Conn.  
 Stevens, Neal Jerome . . . . . 6603 N. Bouvier St., Philadelphia, Pa.  
 Stevenson, Dally June . . . . . 640 Watchung Rd., Bound Brook, N.J.  
 Stewart, Nancy Carolyn . . . . . 110 S. Grove Ave., Oak Park, Ill.  
 Stewart, William Duane . . . . . Brandagee Ave., Pine Orchard, Conn.  
 Stine, Peter Turner . . . . . 425 Saybrook Rd., Villanova, Pa.  
 Stiscia, Alfred Ronald . . . . . 735 Irvington Rd., Chester Pa.  
 Stix, Allen H. . . . . 112 Carthage Rd., Scarsdale, N.Y.  
 Stoffel, Walter Robert . . . . . 104 Lowell Pl., Port Jefferson, N.Y.  
 Stolker, Richard Samuel . . . . . 742 Fern St., Yeadon, Pa.  
 Storey, Bradford George . . . . . 2437 Jenkintown Rd., Glenside, Pa.  
 Stout, John Wilson . . . . . 654 N. Tenth St., Reading, Pa.  
 Stover, Susan Clark . . . . . 66 86th St., Brooklyn 9, N.Y.  
 Stricker, Edward C., Jr. . . . . 1024 Linglestown Rd., Harrisburg, Pa.  
 Strickler, Paul Moody . . . . . 1229 Jericho Rd., Abington, Pa.  
 Strite, Katherine . . . . . 846 E. King St., Chambersburg, Pa.  
 Strobridge, Richard P. . . . . 37 Tompkins St., West Orange, N.J.  
 Strong, Caroline G. . . . . American Embassy, Baghdad, c/o Dept.  
 . . . . . of State, Washington 25, D.C.  
 Strong, Charlotte Ann . . . . . 14104 Glen Mill Rd., Rockville, Md.  
 Strong, Margaret Fay . . . . . American Embassy, Baghdad, c/o Dept.  
 . . . . . of State, Washington 25, D.C.  
 Stumpf, Jeri Eugene . . . . . 1465 Whiteford Rd., York, Pa.  
 Sullivan, Joseph M. . . . . 5421 Carpenter Ave., Otis A.F.B., Mass.  
 Sullivan, Neil M. P. . . . . 233 Lexington Dr., McKeesport, Pa.  
 Suter, Kurt Edward . . . . . 35 Rolling Dr., M.R. #2, Carlisle, Pa.  
 Sutton, Virginia Elaine . . . . . 1009 Frederick Rd., Meadowbrook, Pa.  
 Swam, Karen Jean . . . . . Middletown Rd., Parkton, Md.  
 Swartz, Barry Edward . . . . . 2 N. Vermont Ave., Atlantic City, N.J.  
 Taliaferro, Robin Lee . . . . . Centre Island, Oysterbay, L.I., N.Y.  
 Tarrant, Jon Wilson . . . . . 40 Afterglow Way, Montclair, N.J.  
 Tassie, John Milton, Jr. . . . . 233 Carter Rd., Princeton, N.J.  
 Taylor, John Berwick . . . . . 40 DeKalb Ave., White Plains, N.Y.  
 Taylor, Penelope Ann . . . . . 22 Orchard La., Glastonbury, Conn.  
 Taylor, Robert F. . . . . 3822 Fordham Rd., N.W., Washington D.C.  
 Teller, Susan E. C. . . . . 181 N. Franklin St., Wilkes-Barre, Pa.  
 Templeton, Mary Ellen . . . . . 122 E. Clinton Ave., Tenafly, N.J.  
 Templeton, Reginald K., Jr. . . . . 122 E. Clinton Ave., Tenafly, N.J.  
 Thackeray, Frank W. . . . . 2010 Mt. Royal Blvd., Glenshaw, Pa.  
 Thomas, Anne Hathaway . . . . . 1210 Daniel Ave., Norfolk, Va.  
 Thomas, David . . . . . 41 S. Third St., Shamokin, Pa.  
 Thomas, George Earl . . . . . 937 W. Ave., Springfield, Pa.  
 Thomas, John Richard . . . . . 2037 Zarker St., Harrisburg, Pa.  
 Thomas, John William . . . . . 937 W. Ave., Springfield, Pa.  
 Thompson, Bradley DeForest, Jr. . . . . Box 612, Davidson, N.C.  
 Thompson, David A. . . . . 151 Liverpool Ave., Egg Harbor City, N.J.  
 Thornhill, Gail Meredith . . . . . 1236 Stell Rd., Havertown, Pa.  
 Tiffany, David Miller . . . . . 402 Jackson Ave., Susquehanna, Pa.  
 Tillman, Arthur L., III . . . . . 851 Tenth Ave., Prospect Park, Pa.  
 Tindall, Anne Stewart . . . . . 21 Kathleen Ct., Wayne, N.J.

Tindall, James Milton, III ..... 21 Kathleen Ct., Wayne, N.J.  
 Tindall, Suzanne Kathleen ..... 26 Whitmarsh Rd., Ardmore, Pa.  
 Tischler, Ronald B. .... 112 N. Frontenac Ave., Margate City, N.J.  
 Tither, W. Thomas, Jr. .... 1108 Frederick Rd., Meadowbrook, Pa.  
 Todd, James Clarke ..... 127 Warren St., West Pittston, Pa.  
 Tolk, George Robert ..... 20 The Oaks, Roslyn, N.Y.  
 Torrey, David Curtis ..... 7 Payson La., East Hampton, Mass.  
 Toy, Carolyn Jill ..... Baltimore Pike, Chadds Ford, Pa.  
 Tsou, Hsiao Mei ..... Nanyang University, Jurong Rd., Singapore  
 Tucker, Nancy H. .... 50 Highbridge Rd., S. Glastonburg, Conn.  
 Tyler, Joseph Beck ..... 1205 Golf Rd., Riverton, N.J.  
 Ulman, Louis Jay ..... 11 Slade Ave., Apt. 210, Baltimore 8, Md.  
 Ulmer, Charles D'Olier ..... 1204 N. Hillview St., Loch Haven, Pa.  
 Van Allen, Patricia ..... Deepwood Rd., Naugatuck, Conn.  
 Vance, Dennis Edward ..... 525A Philmar Rd., Springfield, Pa.  
 Velte, Lawrence R. .... 10 Westwood Rd., Lexington 73, Mass.  
 Vekassy, Robert D. .... Zeekant 97F, The Hagus, The Netherlands  
 Vogan, John Rex ..... 1824 Canterbury Rd., Abington, Pa.  
 Volz, Christofer Ashton ..... 200 Parker St., Easton, Pa.  
 Voneida, Jane Diane ..... 384 Broadway, Hughesville, Pa.  
 Wachter, Dennis L. .... 750 Fountain Head Rd., Hagerstown, Md.  
 Waddell, Jeffrey S. .... 1217 Parkside Dr., N., Wyomissing, Pa.  
 Wagner, Elizabeth Antoinette ..... 20 Pacific Ave., Nanuet, N.Y.  
 Waight, David W. .... 427 "A" Street, Carlisle, Pa.  
 Walker, Bruce G. .... 1443 Crestridge Dr., Silver Springs, Pa.  
 Walker, Paul Ewing ..... 802 France Ave., Johnstown, Pa.  
 Wallace, Alvah Arthur ..... 119 Demarest Ave., Bloomfield, N.J.  
 Wallace, James Ellis, Jr. .... 194 Clover La., Princeton, N.J.  
 Walton, Deborah ..... Prices La., Moylah, Pa.  
 Walz, Marilyn ..... 3741 N. Oakland St., Arlington 7, Va.  
 Walz, Shaubut Colet, III ..... 51 Wilson St., Carlisle, Pa.  
 Wambaugh, Mae Louise ..... P.O. Box 116, Emigsville, Pa.  
 Warden, Philip S. .... 1104 Park Terrace Dr., Alexandria, Va.  
 Warlow, Samuel McHenry ..... R.D. #6, Carlisle, Pa.  
 Warner, Edwin Brooks ..... 2102 Allendale Rd., Wilmington, Del.  
 Warren, Barry Lance ..... 789 Lydia La., Westbury, N.Y.  
 Warren, Judith Anne ..... 806 Crocus Dr., Rockville, Md.  
 Washburn, Phillip Seely ..... 41 E. Sumner Ave., Roselle Park, N.J.  
 Watson, George ..... 723 S. Roberts Rd., Bryn Mawr, Pa.  
 Watt, Gail Hubert ..... 18 N. South St., Warren, Pa.  
 Way, Ernest Newton, Jr. .... 41 Clark St., Pleasantville, N.Y.  
 Wear, Mrs. Cynthia D. .... 119 Hill St., Mt. Holly Springs, Pa.  
 Weber, Cornelius Jeffrey ..... 1 Whittier Pl., Swarthmore, Pa.  
 Weidner Frederic Clinton ..... 28 N. Main St., Cranbury, N.J.  
 Weigel, Richard D. .... 1001 Barley Mill Rd., Wilmington 6, Del.  
 Weimer, Richard Allan ..... 351 Belvedere St., Carlisle, Pa.  
 Weinel, Eleanor Foote ..... 1515 S. Cherry La., Lake Oswego, Ore.  
 Weldon, Joseph Henry ..... Box 26, South Dennis, N.J.  
 Wendell, Jeffrey Roy ..... 75 Cedar Rd., Watchung, Plainfield, N.J.  
 Werkheiser, Molly Ellen ..... Box 63, Numidia, Pa.  
 Westbrook, John L., Jr. .... 416 Catawissa Ave., Sunbury, Pa.  
 Wettstein, Frank Daril ..... 180 Sunset Dr., Hempstead, N.Y.  
 Wezmar, Ross Milan ..... 506 W. 122nd St., New York 27, N.Y.  
 Wheelock, Dexter ..... Babcock Hill Rd., Coventry, Conn.  
 White, David Sanford ..... 5219 Fieldcrest Dr., Pittsburgh 36, Pa.  
 White, Edward Hook ..... 2066 W. Market St., Pottsville, Pa.  
 White, Pamela Fuller ..... 709 Morris Ave., Lutherville, Md.  
 White, Ronald Roundtree ..... 6 Hemlock Rd., Lansdowne, Pa.  
 White, William Howard ..... 18 Pinoak Dr., Oil City, Pa.  
 Whittle, Barbara Lamar ..... 35 Afterglow Ave., Montclair, N.J.  
 Wilcox, Milton B., III ..... 433 Larchwood Rd., Springfield, Pa.  
 Williams, Bruce Carl ..... 4008 Crescent Ave., Lafayette Hill, Pa.  
 Williams, George Wesley, II ..... 29 Begg Dr., Chappaqua, N.Y.  
 Williams, James Pendleton ..... 240 N. 14th St., Harrisburg, Pa.  
 Williams, Kenneth Jardine ..... Hqs. KMAG, QM Sed. APO 102,  
 San Francisco, Calif.  
 Williams, Roberta Louise ..... 130 Atkins Ave., Lancaster, Pa.  
 Wilson, Charles J. .... 2646 Sorento Rd., Philadelphia 31, Pa.  
 Wilson, George Miller ..... 70 Hickory La., Watertown, Conn.  
 Wilson, Jan Endrizzi ..... R.D. #1, Boiling Springs, Pa.  
 Wilson, Lewis Albert, III ..... 224 Stuart Ave., Downingtown, Pa.  
 Wilson, Nancy ..... 111 Penn. Ave., Collingswood 7, N.J.  
 Wilson, Thomas Strong, Jr. .... 10811 Kenilworth Ave.,  
 Garrett Park, Md.  
 Winfield, John Robert ..... 46 Queens Dr., Little Silver, N.J.  
 Winslow, Julian Dallas ..... 102 Hermitage Rd., Wilmington 3, Del.  
 Winston, John M. .... 373 W. Montauk Hwy., Babylon, N.Y.  
 Winter, Peggy Ann ..... 21 Grand Ave., Atlantic Highlands, N.J.  
 Winters, Sherman David ..... 89 Poe Rd., Princeton, N.J.  
 Wise, Joyce L. .... 415 Penn Valley Rd., Narberth, Pa.  
 Wiswesser, Betty Jean ..... 3103 River Rd., Reading, Pa.  
 Witman, Mrs. M. Louise ..... 406 Franklin St., Carlisle, Pa.  
 Wolfe, Howard Allan ..... 255 Cabrini Blvd., New York 40, N.Y.  
 Wolfe, Janet Sue ..... 1 Oxford Rd., Yardley, Pa.  
 Wolf, Richard G., Jr. .... 501 W. Orange St., Lancaster, Pa.  
 Wolfe, Seth August, Jr. .... 700 Chulmleigh Rd., Baltimore 12, Md.  
 Wolfe, Gretchen Lynn ..... 344 Freeport Rd., New Kensington, Pa.  
 Wolfrom, Joel Ramsdell ..... 600 E. Orange St., Shippensburg, Pa.  
 Woodring, James Howard ..... 1139 Lloyd St., Nanty-Glo, Pa.  
 Woods, Shelley Anne ..... 25 Edgewood Rd., Chatham, N.J.  
 Woods, Thomas William ..... 176 Taylor Ave., Beaver, Pa.  
 Woods, William French ..... 25 Highland Rd., Valley Stream, N.Y.  
 Workman, David Bird ..... 5000 Coldwater Canyon Ave.,  
 Sherman Oaks, Calif.  
 Wyatt, Joseph Rayhow ..... 422 N. 40th St., Camden 5, N.J.  
 Yeagley, John F. .... 334 Creston Rd., York, Pa.  
 Yoder, Randall Evans ..... 109 Hillside Dr., Carlisle, Pa.  
 Yoslov, Steven ..... 10410 Long Beach Blvd.,  
 Beach Haven Park, N.J.  
 Young, Emilie Marie ..... 124 Park Ave., Brevard, N.C.  
 Young, Mary Ellen ..... Rt. 4, Box 278, Fairfax, Va.  
 Young, Thomas R., Jr. .... Indian Head Rd., Riverside, Conn.  
 Young, Mrs. Vicki ..... 630 Wilson St., Carlisle, Pa.  
 Zakroff, Linda ..... 7021 N. 15th St., A4, Philadelphia 26, Pa.  
 Zeigler, Zella Rose ..... Hyndman, Pa.  
 Zemo, Ruby L. .... 63 E. Main St., Middletown, Pa.  
 Zimmer, Barbara Ann ..... R.D. #1, Dauphin, Pa.  
 Zimmerman, Jon Cecil ..... Church St., Reedsville, Pa.  
 Zurich, Joan ..... 1874 N. Patrick Henry Dr., Arlington, Va.  
 Zuyus, Peter B. .... 761 Blake Ave., Brooklyn 7, N.Y.  
 Zwart, Karen Elizabeth ..... 40 Red Oak Rd., Oreland, Pa.

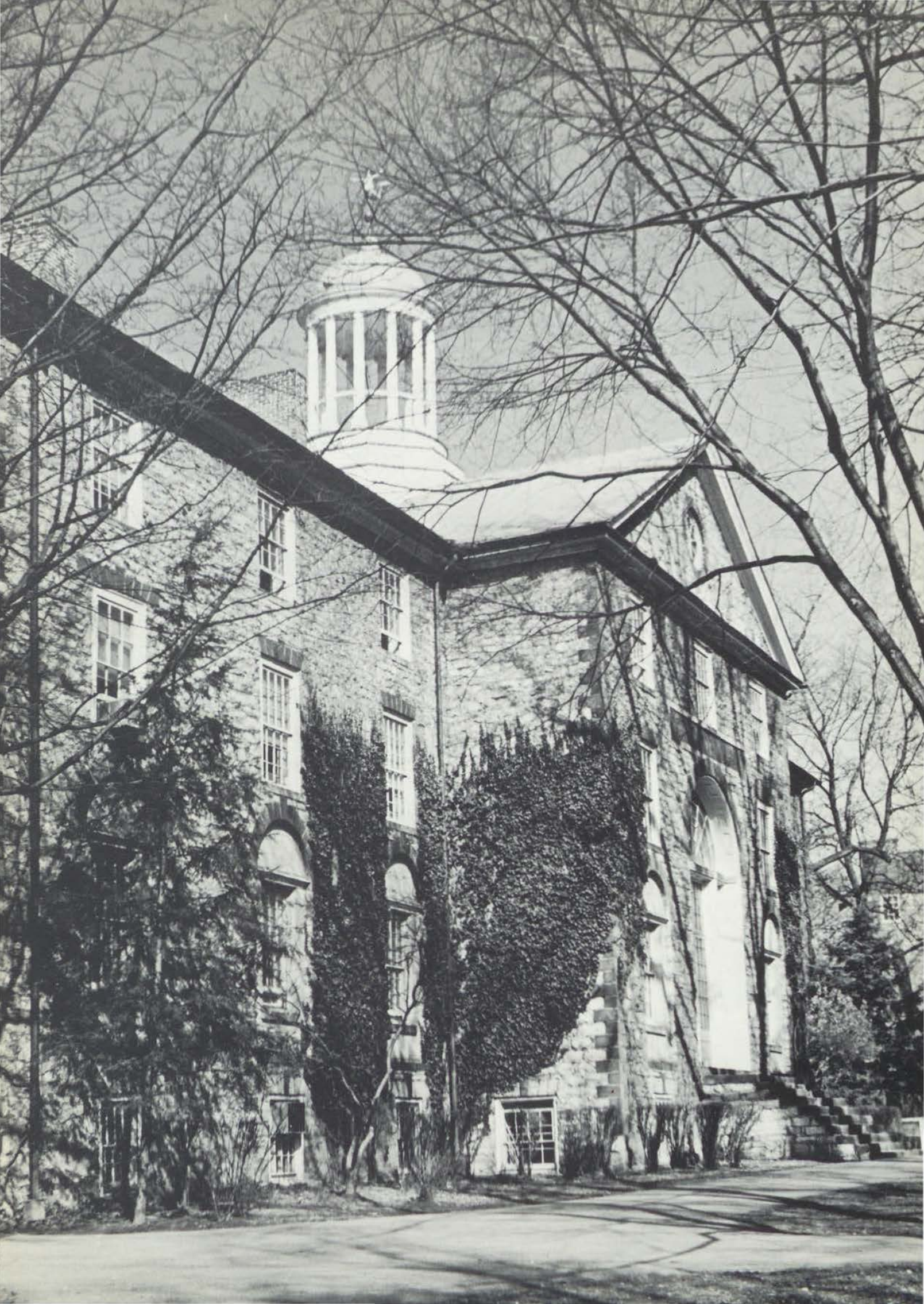



WEDNESDAY  
ASSEMBLY

October 31

FOR FRESHMAN GIRLS

The **KΣ**

Rhinoceros  
Roast (Bar-B-Q)



**ZTA**  
Bar-B-Q  
Sun. Nov. 10<sup>th</sup>  
5-7 pm  
Adams Rec. Rm.  
60¢  
Proceeds to Cerebral Palsy Fund.

DO YOU LOOK  
FOR

**NAVY**



Begin a  
modern  
career

An Officer's Interview Form will be  
sent to you to discuss your application  
for an officer in the regular Navy.

Cultural Affairs Committee  
presents

**HARRISON SALISBURY**  
of the N.Y. Times  
speaking on  
**COMMUNISM**

Thursday, October 31 at 8<sup>PM</sup>  
Bosler

**JOHN SAVAGE**

~ BEST CHOICE ~

TREASURY

WAY LIFE

FILM AND  
DISCUSSION AT  
CONCERN

TUESDAY  
NIGHT  
OCTOBER 15  
MEMORIAL  
HALL IN  
OLD WEST  
AT 7:00

**HA'S IU**

as HOST • STAR

**PERSON**

**RY (U.S.)  
ONDS**

S. BONDS Sing His Many Fabulous Hits!!  
as The Complete U. S. BONDS SHOW!!

**L. EVE. NOV. 1**



**FIRE**



The Mermaid  
presents

Thank Goodness for Thanksgiving  
at

**THE  
COURAGEOUS ONE**

by Maxim Gorky



**Chic**

presents

**TG-TG**



**EUROPE**

will be the topic discussed

by  
**THE Foreign Students' Forum**

Wed/Oct. 30/ 8:30 PM/Memorial Hall

**A MEETING!**  
**TO ORGANIZE**  
 The Dickinsonian  
 Tuesday  
 MEMORIAL HALL  
 Everyone Is Invited

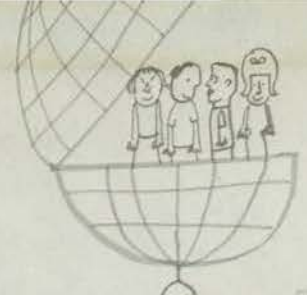

*Foreign Student Forum*

Wednesday, Oct. 30  
**8:30 p.m.**  
**MEMORIAL HALL**  
*Topic: Europe*  
 + Refreshments with an "international air"  
 A CONCLUDE

**1963 FALL BARRISTER'S BAL**  
 RANGE END COUNTRY CLUB  
**SAT. NOV. 9<sup>th</sup> ... 9 to 1**  
 MUSIC BY ALPHONSO BRITT  
*Everyone Invited* \$4.00  
 SET UPS PROVIDED



**LEONARD BASKIN**  
 SCULPTOR - DESIGNER  
 Arts Award Recipient  
 4:00 P.M. - AWARD CEREMONY  
 5:00 P.M. - RECEPTION FOR THE ARTIST  
 THE DICKINSON COLLEGE ARTS AWARD  
 DOCKER HALL

Thursday, October 17, 1963

Thursday Assembly  
**Prof. K.R. Nilsson**



**FOREIGN STUDY**

*Broadening or Bonding*

*invit*  
**The Fresh**  
 to a mixer  
 where? The Phi Delta House  
 when? Saturday, Sept 28  
 7:30 - 4:30 pm



**Y, NOV. 24**

1-4 PM featuring:



\*\*\*  
**CHICO BOOTH**  
 The Crown Prince of Rhythm & Blues  
 and The FABULOUS



**FURYS**  
 Featuring The SENSATIONAL VOICE of

**RENNIE I ITTI F. JOHN**

**PROJECT AFRICA**  
**JUDY RODGERS**  
 SPEAKING ON HER SUMMER TRIP TO  
**SIERRA LEONE**

**Belles Lettres Society**  
 Seminar  
 Subject *The* Teacher's Responsibility  
 Revelation vs. Objectivity  
 With Dr. Secor & Dr. Gordon  
 At 4pm. Tues Oct 24  
 Sharp Room - all invited

*get together with your friends*

*SOPHOMORE CLASS DANCE*

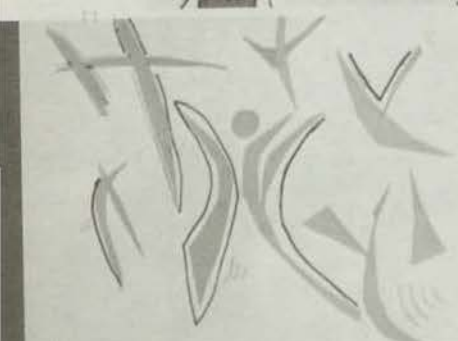

*the EMPEROR'S play on Friday Oct 18 in the gym*

**CIRCLE-IN-THE-SQUARE**  
 Dramatic Masterpiece  
**SIX CHARACTERS IN SEARCH OF AN AUTHOR**

CARLISLE SENIOR HIGH SCHOOL  
 OCT. 14, 1963 - 8:00 P.M.

