



**MICROSCOPY
NINETEEN
SIXTY-FIVE**

DR. SHUMAN'S OFFICE



NICHOLAS LANGHART

EDITOR-IN-CHIEF

REES DERWART

MANAGING EDITOR

CAROL HEYM

LAYOUT EDITOR

MAUREEN NEWTON

BUSINESS EDITOR

KAREN ZWART

LITERARY EDITOR

SALLY STEVENSON

SCHEDULING EDITOR

JUDY SMITH

SENIOR EDITOR

HARRY MANGLE

PHOTOGRAPHY EDITOR

CHARLES DETWILER

SPORTS EDITOR

HENRY GATES

ART EDITOR

THE MICROCOSM 1965

DICKINSON COLLEGE, CARLISLE, PENNSYLVANIA



Contents

Dedication	4
Miss Microcosm	16
Faculty and Administration	24
Honoraries	56
Student Life	72
Sports	120
Fraternities and Sororities	144
Social Events	180
Seniors	188
Advertisements	220
Student Directory	233
Index	254

Dickinson College Microcosm

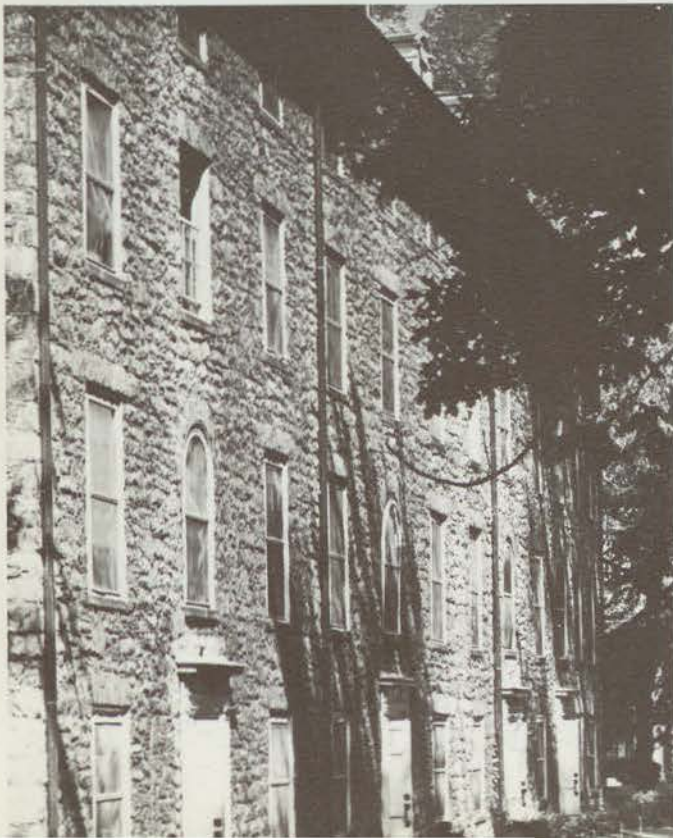



Dedication

President Howard L. Rubendall



In the fall of 1961 Dickinson College welcomed a new freshman class, the Class of 1965, and a new college president, Dr. Rubendall. For four years we have worked together to make the ideal of the "New Dickinson" a reality, a reality that was advanced greatly through his close cooperation and hours of work, forward thinking and hopes, and personal courage and determination. During these years of transition he asked for our help and supported our opinions. He has shown interest in each of us as individuals as well as members of the Dickinson Community. Now as seniors we leave Dickinson knowing he will remain here to continue his fine leadership. Our remembrance of Dickinson will include his image. With deep respect and admiration the Class of 1965 dedicates its yearbook to President Howard L. Rubendall.





"The Old Dickinson"

Denny pigeons . . . 5,5,6,4 . . . double standard . . .
 involuntary religion . . . riots . . . a swimming team . . .
 Metzger Hall . . . South . . . Slater . . . Bessie's . . .
 Fraternity houses . . . Holly House . . . Pine Grove . . .
 Phi Kap bathtub . . . moon . . . hazing . . . singing
 waiters . . . illegal parties . . . Dimey's . . . golf umbrellas . . .
 Whiskey Willy's . . . Miss Beatty . . . Daisy Whoopsie . . .
 tapping in assembly . . . twist . . . College Band . . .
 Nelson alarm . . . late hours . . .

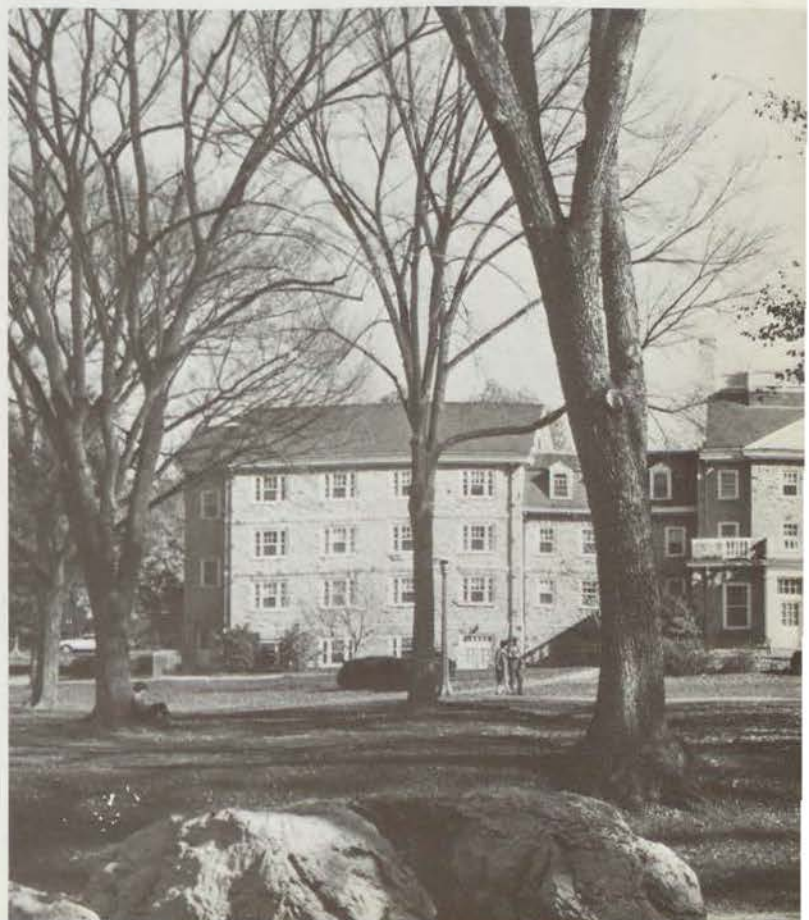

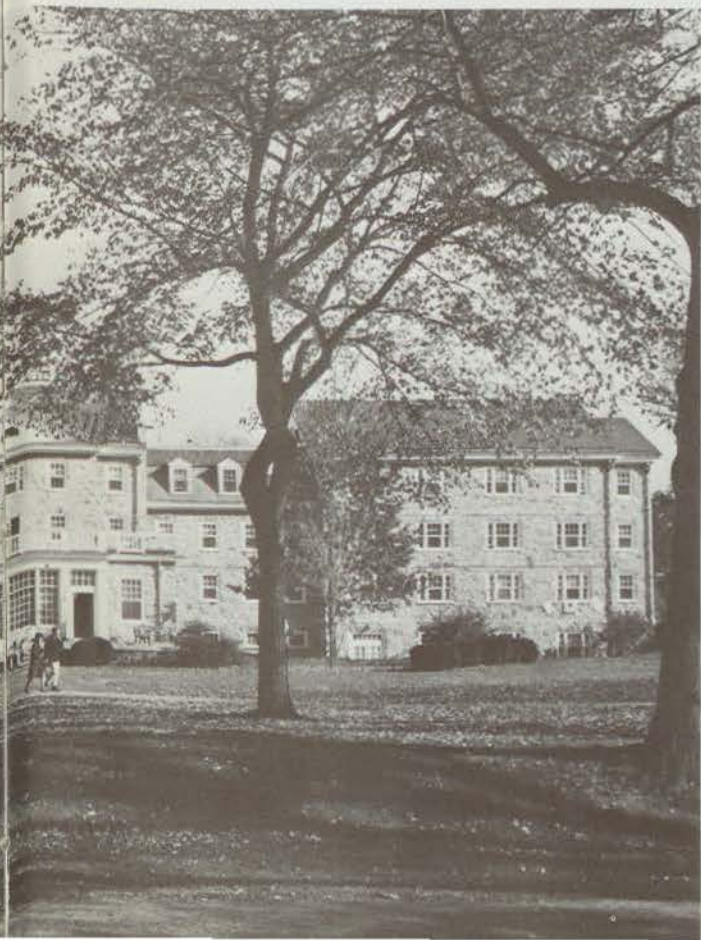

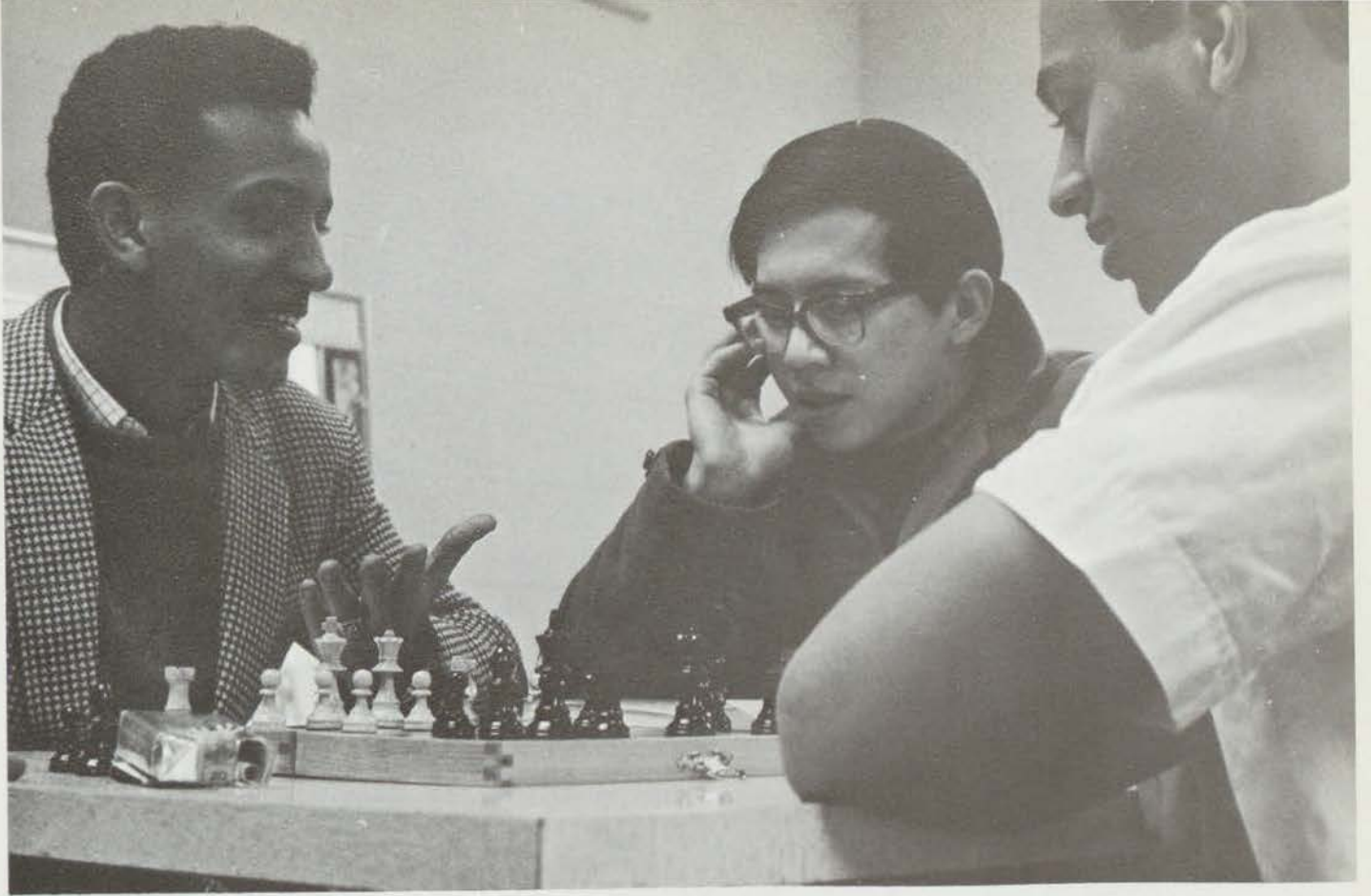



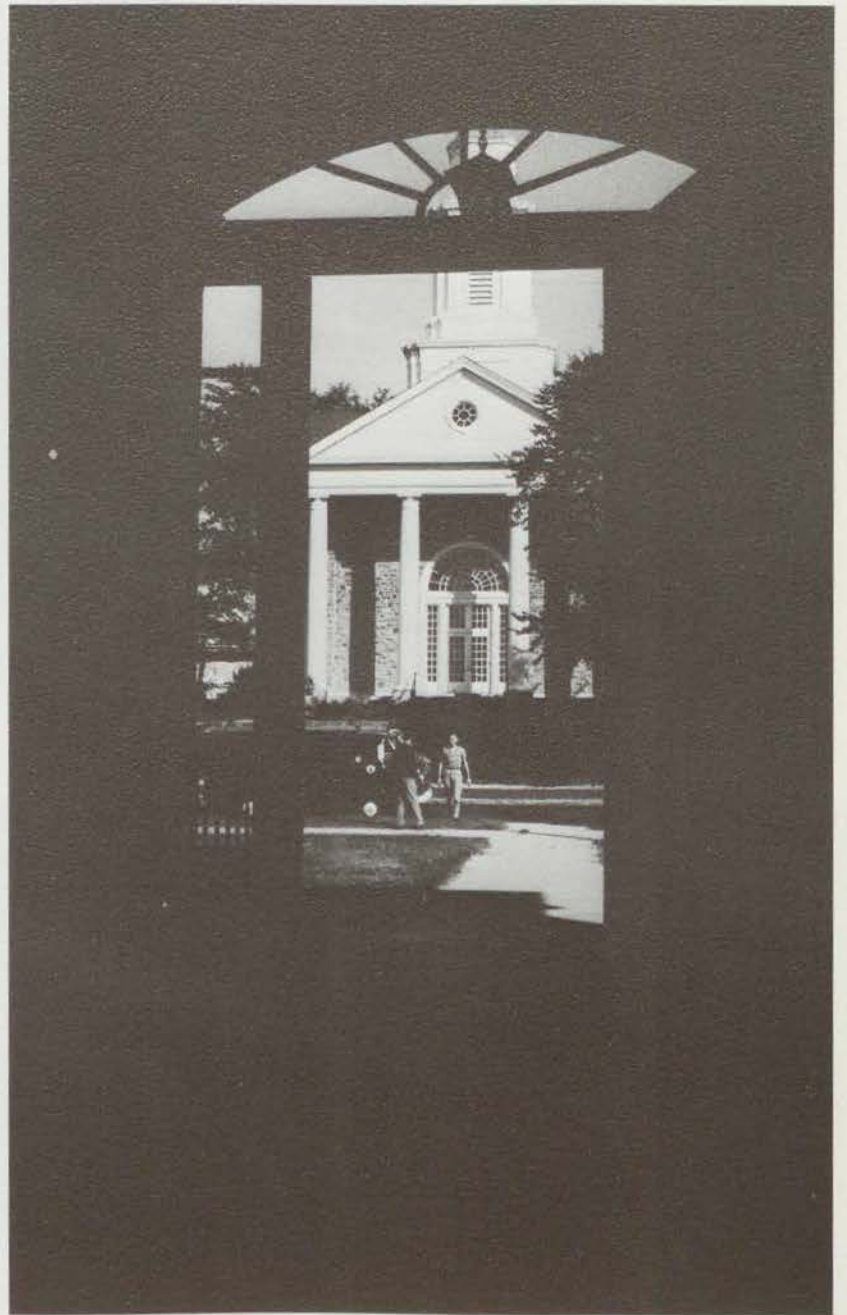
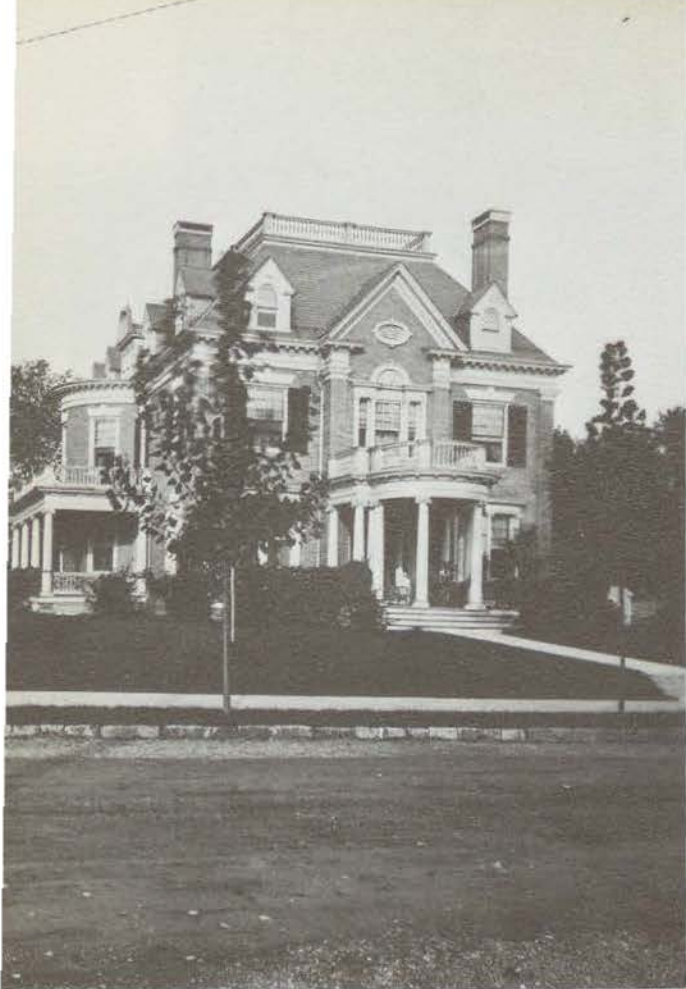

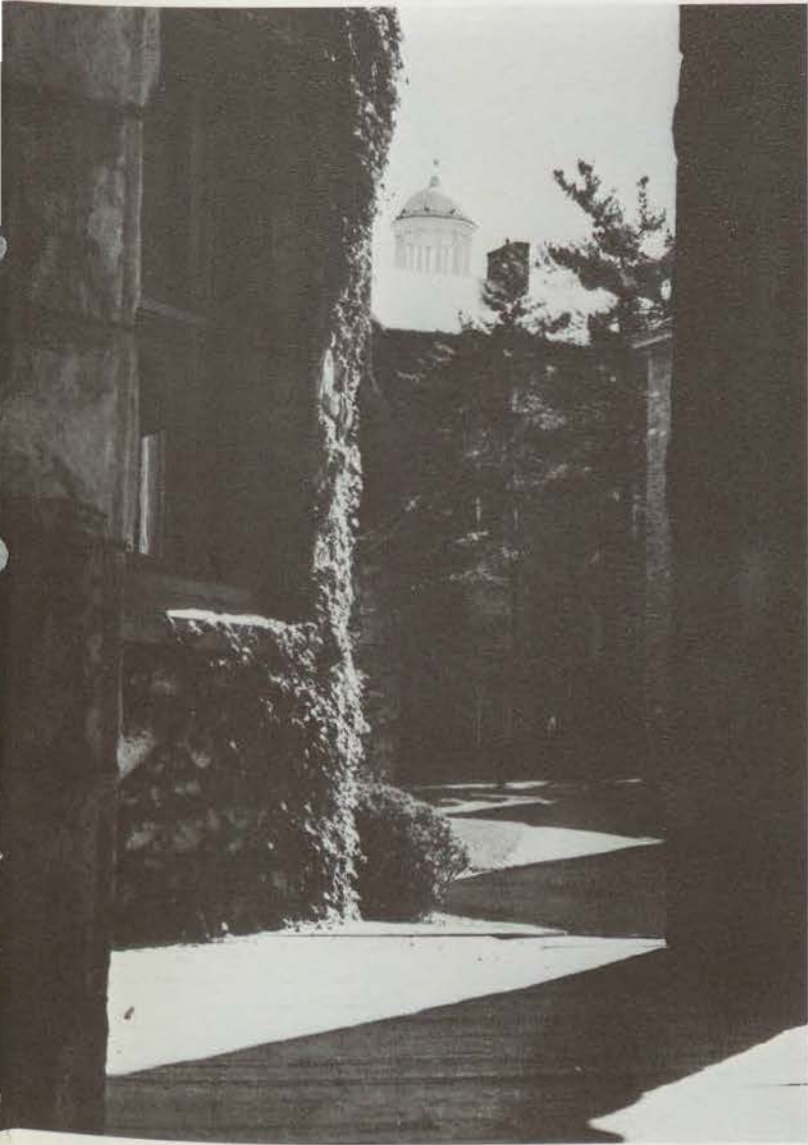
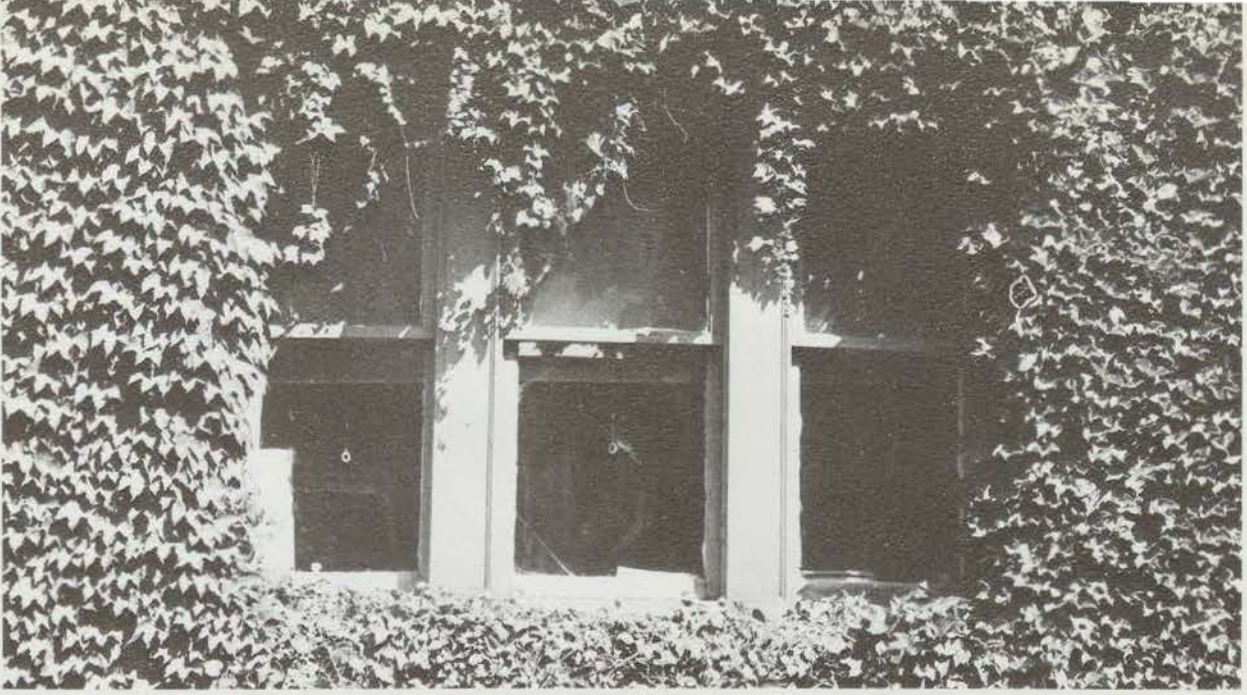

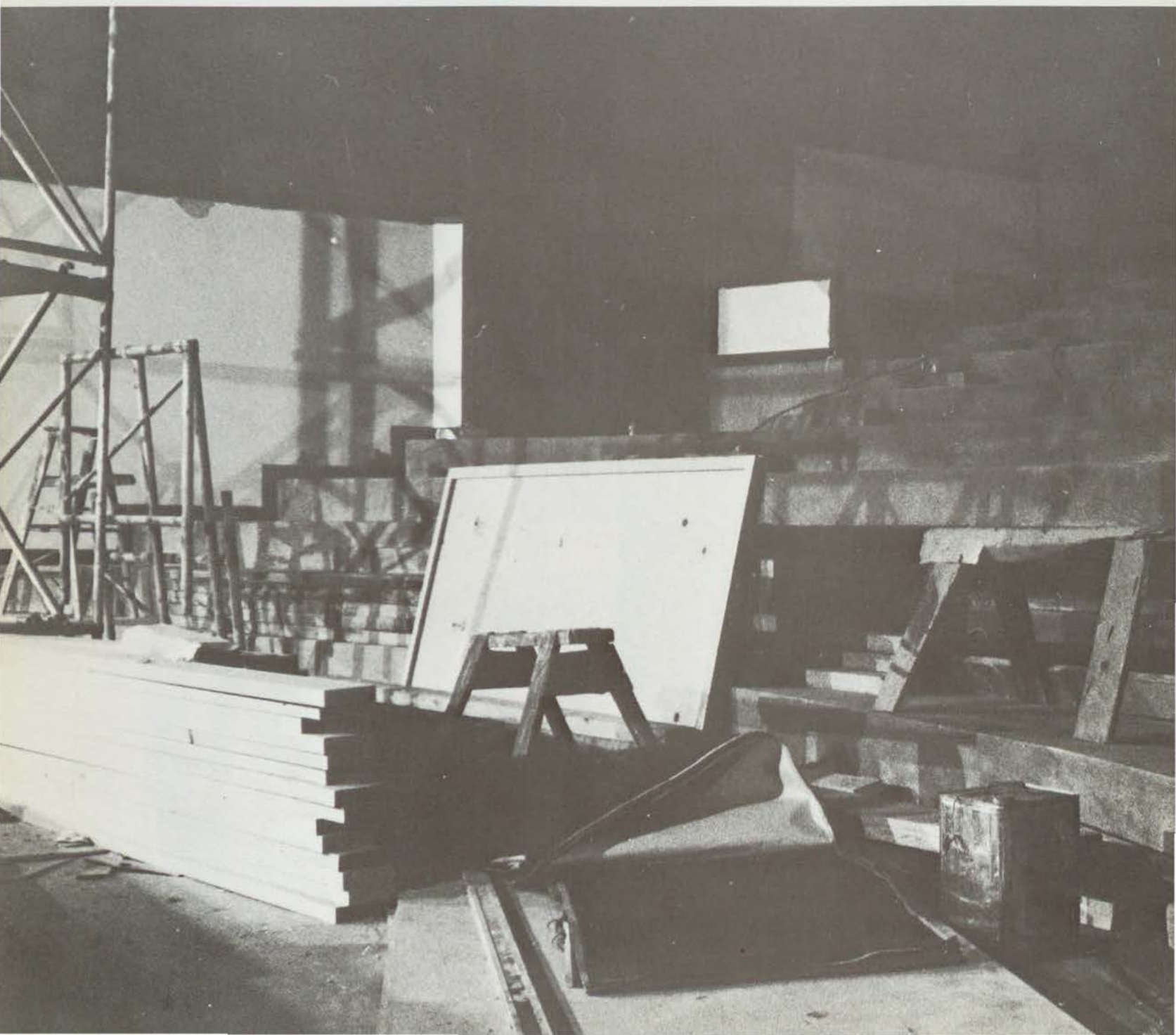

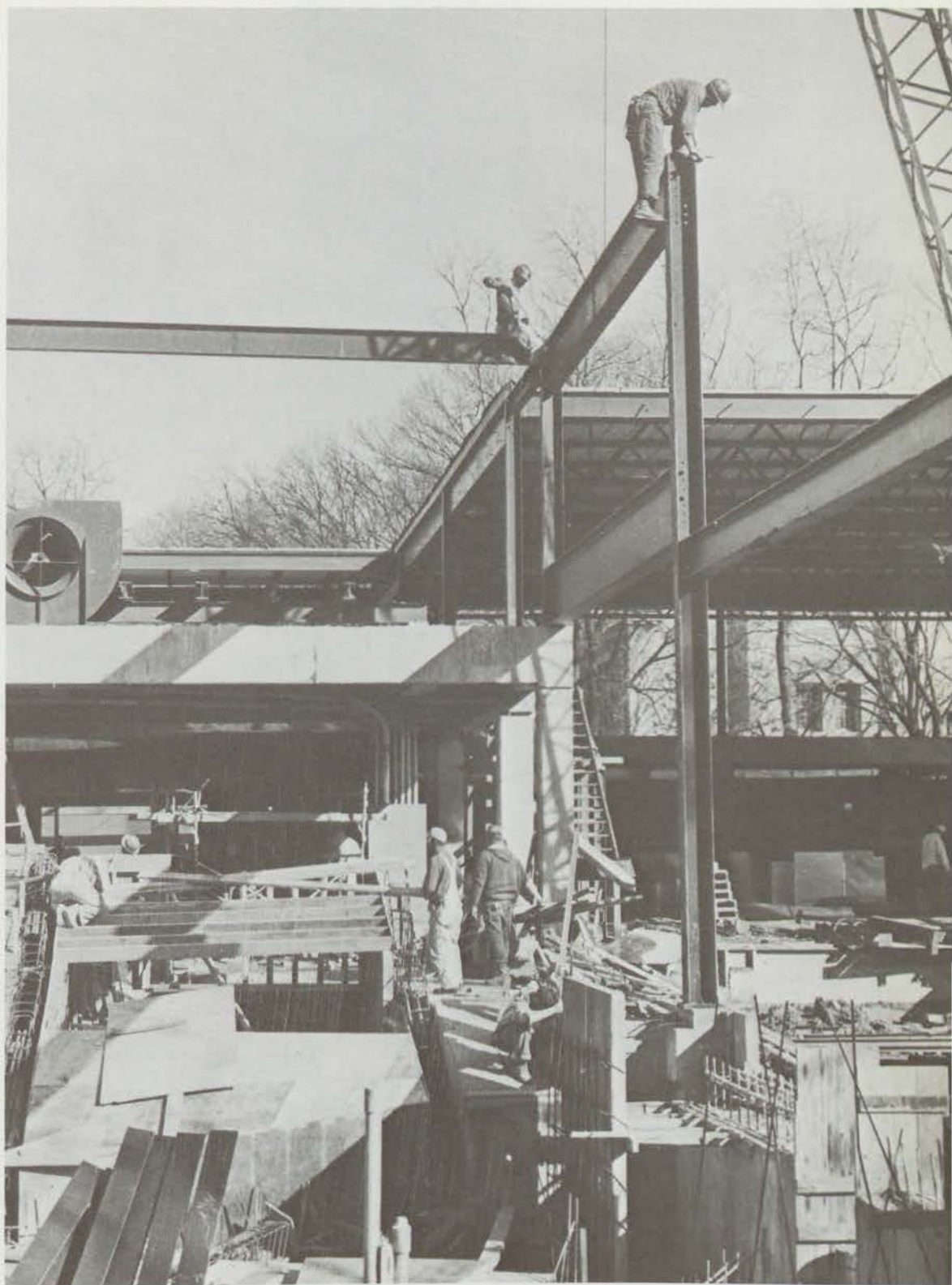

“Experimentation”

Phi Ep in Mathews . . . re-evaluation committees . . .
Endowment Fund . . . riots . . . male cheerleaders . . .
cinder blocks . . . Doubleton Schlitz . . . plagiarism panic
. . . Pine Grove . . . induction . . . Public Affairs Sym-
posium . . . red raincoats . . . Adams Hall . . . work out
. . . frugue . . . Devil's Den . . .



"The New Dickinson"

5,5,4,4 . . . honor system . . . new Dean's list . . . Independent Studies . . . yellow towels . . . Junior Year in Italy . . . voluntary religion . . . riots . . . a football team . . . The Open Door . . . Stu U . . . Pine Grove . . . Beaver . . . assimilation . . . social events . . . The Valley . . . "The Dickinson Community" . . . groveling . . . omnipresent law students . . . monkey . . . new Freshman image . . . CORE . . . Howard Johnson's . . . U.N.C.L.E. . . . living or---- . . .







Miss Microcosm 1965

MISS LINDA ASHCRAFT

Linda Ashcraft, a senior from Pittsburgh, Pennsylvania, reigns as Miss Microcosm for 1965. An English major, Linda plans to teach in the Philadelphia area next year.

A dark-haired beauty, full of enthusiasm and pep, Linda has always been active in campus affairs. She has served as cheerleading captain, an upperclass counselor, Pi Beta Phi's pledge mistress and a member of PSEA.

Linda's glowing loveliness has been previously recognized by the Dickinson community. She was in the 1962 Homecoming Court and has been in several other beauty courts. As Miss Microcosm, Linda represents the essence of beauty, charm, and personality of the Dickinson woman. To the members of her lovely court, and to Linda Ashcraft, congratulations and best wishes from the 1965 Microcosm.

Maid of Honor



Mary Nolan, a senior from Baltimore, Maryland, is Maid of Honor. Sophisticated and lovely, she was elected to Miss Microcosm's Court in 1964 and to the Military Ball Court

in 1963. An active member of Pi Beta Phi, Mary hopes to teach elementary school upon graduation.

The Court



Cheryl Livingston



Nancy McAneny



Karen Barrowclough



Edwina Kintner



Pam Searles



Joanne McPherson



Emlyn Williams portraying Charles Dickens



Harpsichordist Ralph Kirkpatrick



The M.I.T. Concert Band



The Kroll Quartet

College Guests

A liberal arts college has the responsibility of offering an all-encompassing experience of learning to its students. The guest lecturers and performers invited to Dickinson this year are evidence of Dickinson's adherence to this liberal arts tradition.

The weekly chapel and assembly programs featured such outstanding guests as James Farmer of CORE, Frank S. Meyer of the *National Review*, Henry Hewes of the *Saturday Review*, Dr. Paul Ramsay of Princeton University, and Dr. Samuel Miller, Dean of Harvard Divinity School.

The Cultural Affairs committee complemented these and many other fine lecturers with such attractions as actor Emyln Williams reading from Charles Dickens; John Ciardi, poetry editor for the *Saturday Review*; and the Netherlands Chamber Choir.



The Netherlands Chamber Choir



The Chaney State College Choir



Joel Fabiani—James Valentine—Don Cullen—Robert Cessna
"Beyond The Fringe '65"

Priestley Award



Dr. Joel H. Hildebrand, *Recipient of the 1965 Priestley Award*

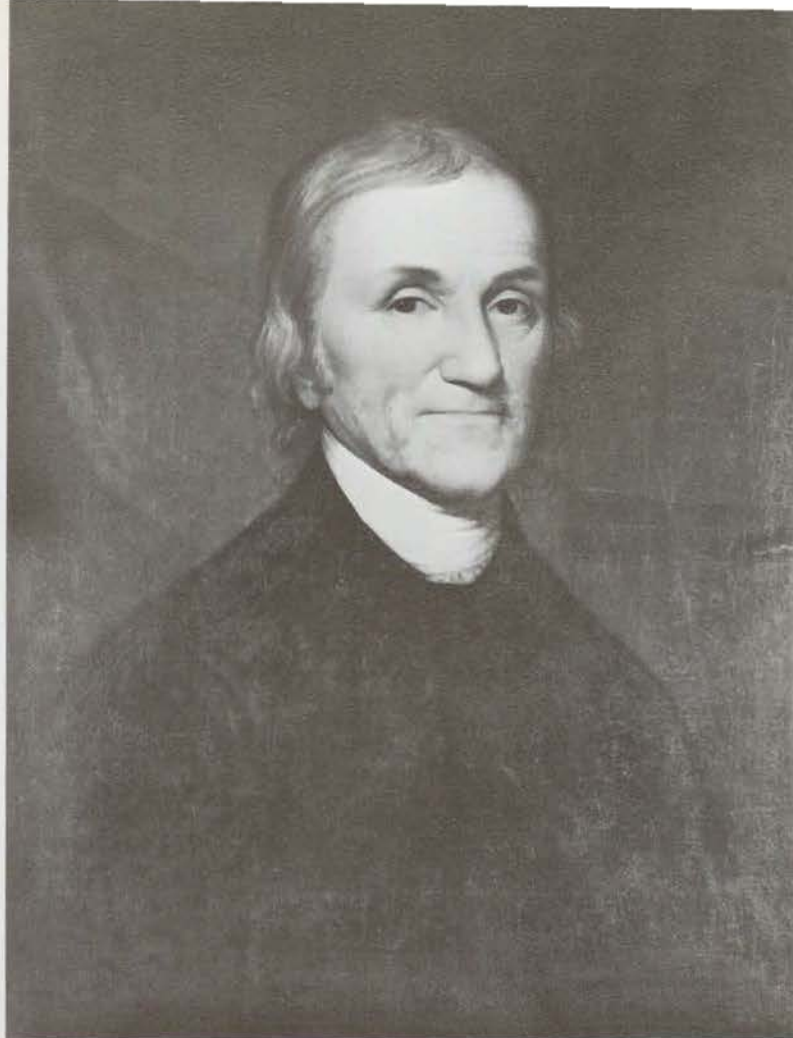

Dr. Joseph Priestley (1733-1804)



President Rubendall congratulates Dr. Hildebrand as he receives the award.

Dr. Joel H. Hildebrand, Professor of Chemistry Emeritus, University of California, Berkeley, was the fourteenth recipient of the Dickinson College Priestley Award. In honor of the memory of Joseph Priestley, 18th century English scientist and theologian, and in recognition of Dr. Hildebrand's work, he was presented with a ceramic portrait of Priestley and \$1000. A physical chemist, he has been recognized for his contributions to chemical education and has done research on a variety of topics including electroanalysis, spectra, intermolecular forces, liquid structure, and the general theory of solubility in non-electrolytic solutions.

An added highlight to the celebration was the presentation of the largest private collection of Joseph Priestley memorabilia in America, donated to Dickinson College this year by Mrs. Temple Fay of Philadelphia, a direct descendant of Priestley. A great number of books and pamphlets by him and about him, as well as letters, portraits, and commemorative medals, were included in the gift. The new collection has been added to the scientific apparatus of Priestley which was obtained by Dickinson after his death in 1804. The collections will be placed in a Priestley museum in the new college library to be built next year.

Public Affairs Symposium



Gibson Winter



Christopher Tunnard



Sigmund Diamond



Charles Abrams



Kenneth Clark

In an intensive four-day examination, *The Public Affairs Symposium* brought six speakers to campus to discuss and explore the problem of urbanization in American society with formal lectures, receptions, dinners, and informal meetings. Both students and townspeople were exposed to these dynamic personalities and their extensive studies of present-day problems.

The S & H Education Foundation awarded the Symposium \$2000 because of its potential as a significant catalyst in both the academic and the everyday world. Acting as the chairman of the 1965 Symposium was Su Kenderdine, assisted by John Exdell.

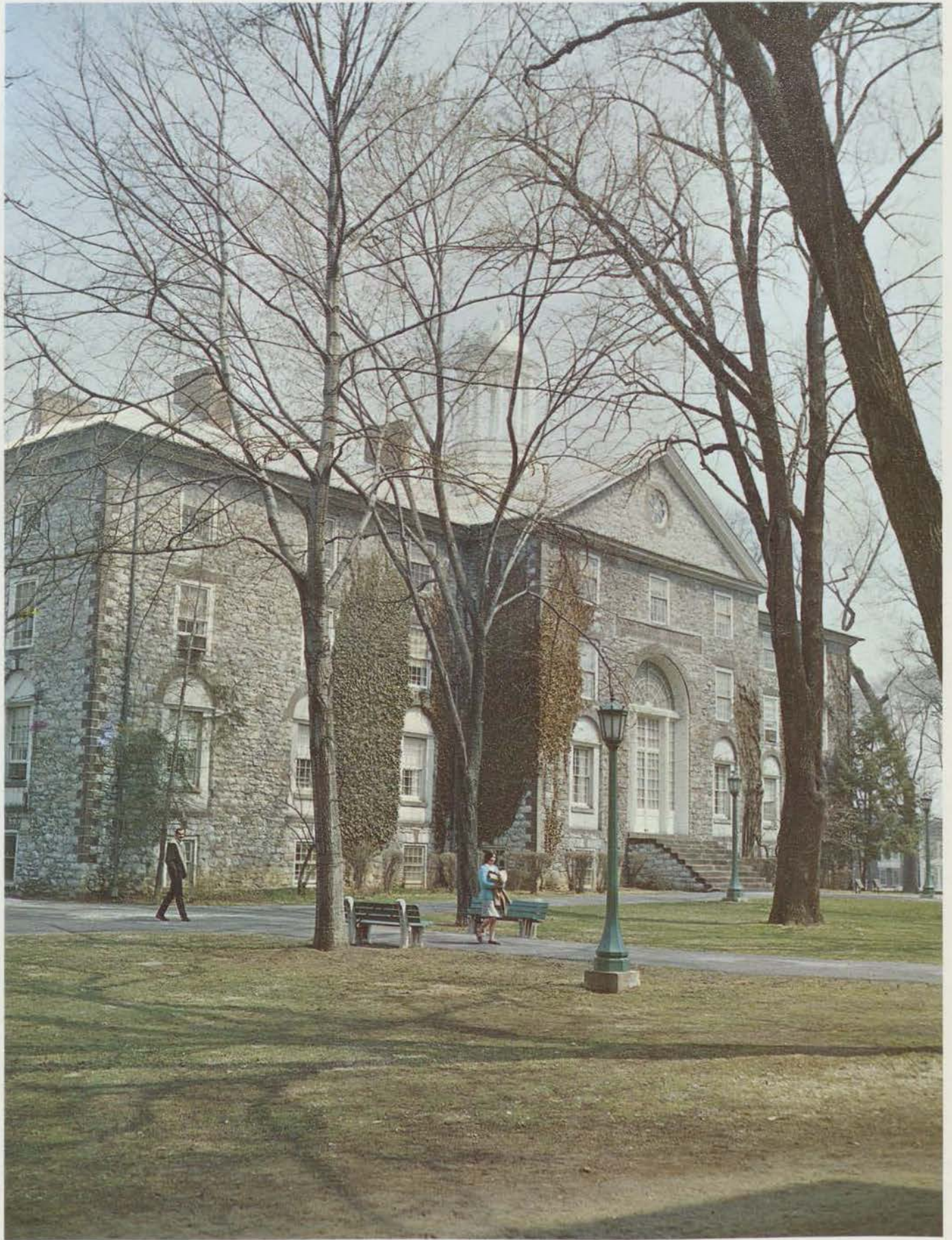



First known photo of Old West, c. 1871. Photo by A. A. Line.

FACULTY AND ADMINISTRATION



HOWARD LANE RUBENDALL, *President of the College*
D.D. Union Theological Seminary, 1945



SAMUEL H. MAGILL, *Dean of the College*
Ph.D. Duke University, 1962



BENJAMIN D. JAMES, *Dean of Students*
Ph.D. University of Pennsylvania, 1962



GEORGE SHUMAN, JR., *Financial Vice President and Treasurer*
Ph.B. Dickinson College, 1937



ARTHUR D. PLATT, *Assistant to the President*
M.A. Columbia University, 1935



DAVID R. JEFFERSON, *Dean of Admissions*
B.D. Yale University, 1956



RICHARD D. CHESHIRE, *Director of Development*
M.Ed. University of New Hampshire, 1961

Administration

JOSEPH R. WASHINGTON, JR., *College Chaplain*
Th.D. Boston University, 1961





N. RONALD PEASE, *Dean of Men*
M.A. Colgate University, 1957



BARBARA S. WISHMEYER, *Dean of Women*
M.S. Indiana University, 1957



WILLIAM H. BENSON, *Registrar*
B.S. U.S. Naval Academy, 1925



JIMMIE FERRELL
Director of the College Union

VINCENT SCHAFMEISTER
Director of Placement; Alumni Secretary



MAJ. SINGLETON SHEAFFER
Security Officer





ROGER STECK, *Press Officer*



ROGER DORAN,
Information Services Director



ALVA FRANKLE, *Purchasing Agent*



ROGER CRAVER, *Assistant Press Officer*



DONALD LINDSEY,
Supt. of Buildings and Grounds

Secretaries to the Administration



Mrs. Wall



Mrs. Baker



Mrs. Summerfield



Mrs. Boyer



Miss Martin



Mrs. Seibert



Mrs. Homnic



Mrs. McCullough

Library



Dr. Charles Sellers



J. Jeffries, S. Richardson, L. Lin



N. Loughridge



C. Swinton, M. Pittenger, E. Cohick



P. Lay, L. Landis, C. Neitz

Biology



ELMER HERBER
Sc.D. Johns Hopkins, 1941

BARBARA McDONALD
Ph.D. Columbia, 1957



WILLIAM JEFFRIES
Ph.D. University of North Carolina, 1955

PAUL BIEBEL
Ph.D. Indiana University, 1963



DANIEL McDONALD
Ph.D. Columbia, 1955

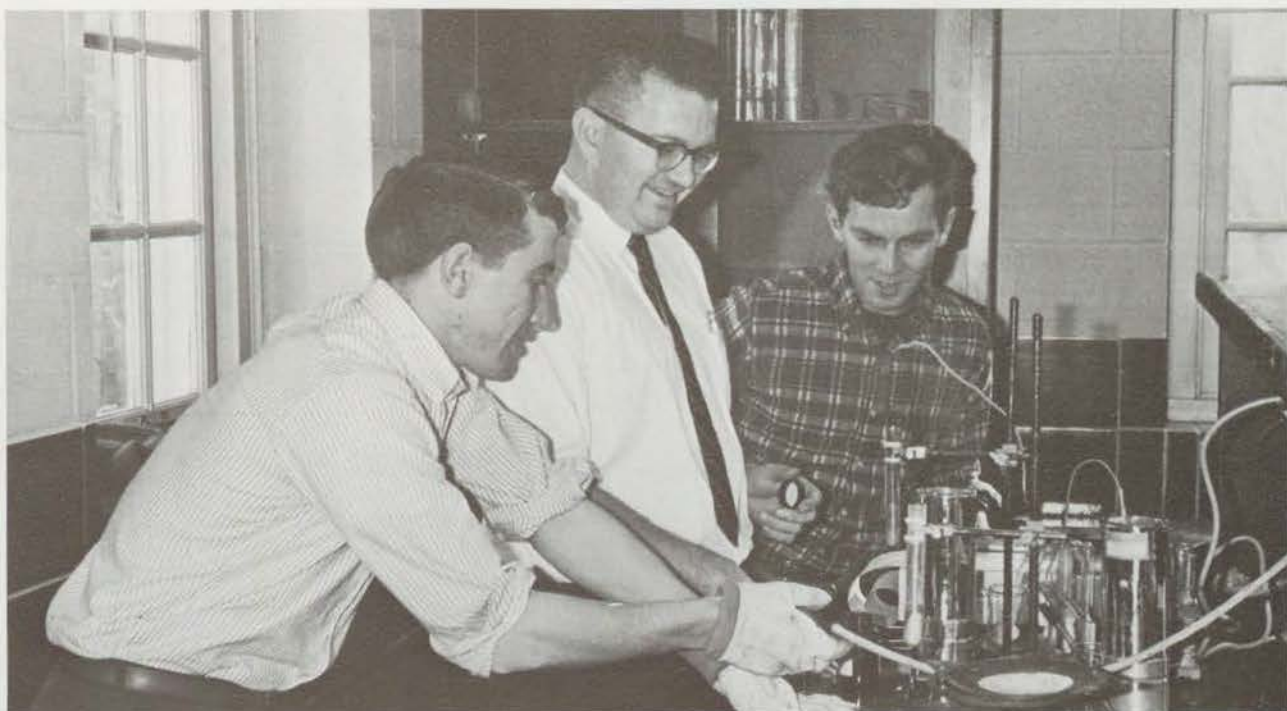

GERALD ROPER
B.A. Boston University, 1956



DAVID GLEIM
M.A. Columbia, 1920



JOHN DIEHL
Ph.D. Penn State, 1960

Chemistry



HORACE ROGERS
Ph.D. Princeton, 1930



DAVID BRUBAKER
A.B. Franklin and Marshall College, 1948

Drama



ANDREW HOUSTON
Ph.D. Pennsylvania State University, 1962

Economics



JOHN KING
M.A. University of Denver, 1950



HERBERT NEWMAN
Ph.D. University of Virginia, 1940



ARTHUR PRINZ
Ph.D. University of Berlin, 1923

Psychology and Education



RICHARD WANNER
Ed.M. Harvard University, 1940



STEPHEN COSLETT
Ph.D. University of Denver, 1960



WARREN MAURER
M.S. Stout State College, 1955



DONALD GRAFFAM
Ed.D. University of Southern California, 1949



HERBERT ALEXANDER
M.A. Columbia University, 1960



FRANK HARTMAN
Ph.D. Pennsylvania State University, 1957



JOSEPH SKOK
M.Ed. Pennsylvania State University, 1959

English



JOSEPH RUFF
M.A. Temple, 1964



AMOS HORLACHER
Ed.D. Columbia, 1957



LEROY MORRISSEY
Ph.D. University of Pennsylvania, 1964



JOSEPH SCHIFFMAN
Ph.D. New York University, 1951



HAROLD GILLESPIE
M.A. University of Texas, 1956



WILLIAM BOWDEN
Ph.D. Yale, 1948

FRANCIS WARLOW
Ph.D. University of Pennsylvania, 1959



BETTIE ANNE DOEBLER
Ph.D. University of Wisconsin, 1961



JOHN DOEBLER
Ph.D. University of Wisconsin, 1961



English

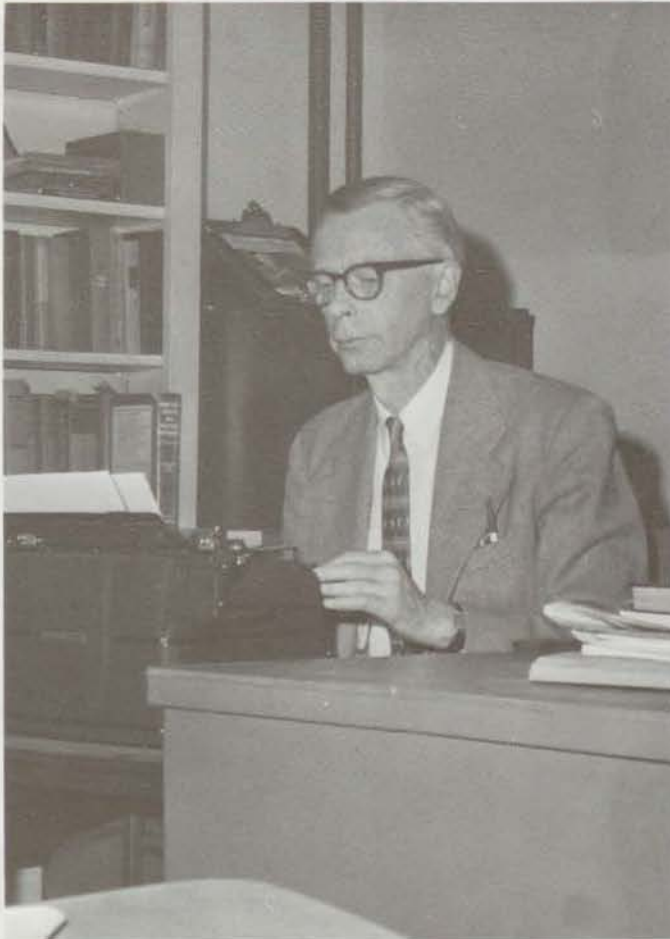

WILLIAM SLOANE
Ph.D. Columbia, 1947



LOUISE BROUJOS
M.L. University of Pittsburgh, 1952



SANFORD SMOLLER
M.A. Columbia, 1964



WINTHROP DIFFORD
Ph.D. Syracuse, 1954

WILLIAM VIRGIN
Ph.D. Lehigh, 1964

Geology





MARILYN SCHMITT
M.A. University of California, 1962



ALLAN LUDWIG
Ph.D. Yale, 1964



JOHN PUSEY
Yale University School of Fine Arts

HILBERT SABIN
M.F.A. University of Pittsburgh, 1962

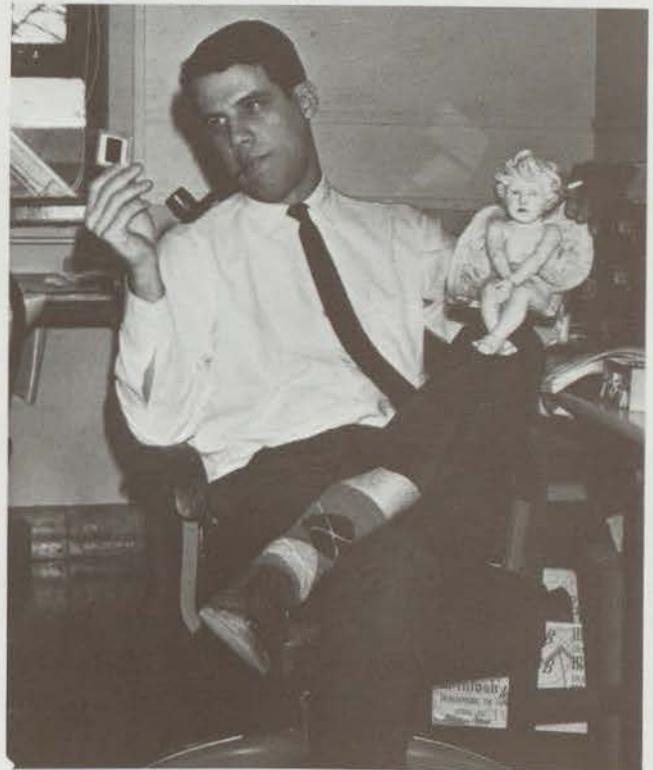

Fine Arts

History

DAVID FISCHER
A.M. Columbia University, 1960



JAMES CARSON
M.A. Miami University, 1951



FLINT KELLOGG
Ph.D. Johns Hopkins University, 1963



WARREN GATES
Ph.D. University of Pennsylvania, 1951

HENRY YOUNG
Ph.D. Johns Hopkins University, 1955

History

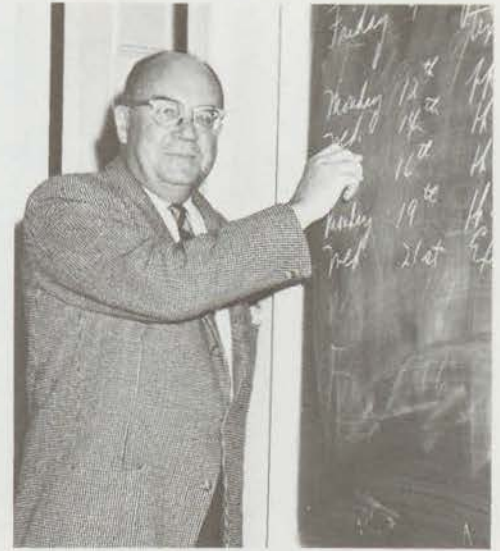

JOHN PFLAUM
M.A. University of Pennsylvania, 1929

Languages

MAC BARRICK
M.A. University of Illinois, 1957



WILLIAM FREY
Ph.D. University of Illinois, 1941

STANLEY NODDER, JR.
A.M. University of Pennsylvania, 1958





ROBERT WHITEHOUSE
M.A. University of Rochester, 1937



CHARLEY ANN PERKINS
M.A. Middlebury College, 1961

MARY LEARNED
Ph.D. Radcliffe College, 1943



Languages



FERDINANDO MAURINO
Ph.D. Columbia University, 1948



WILLIAM KIRK
Ph.D. University of Illinois, 1955



DIETER ROLLFINKE
B.S. Rensselaer Polytechnic Institute, 1963



PHILIP LOCKHART
Ph.D. Yale University, 1959



MARGARET RAMOS
M.A. University of Tennessee, 1948



CAROLYN TUTTLE
M.A. Middlebury College, 1964

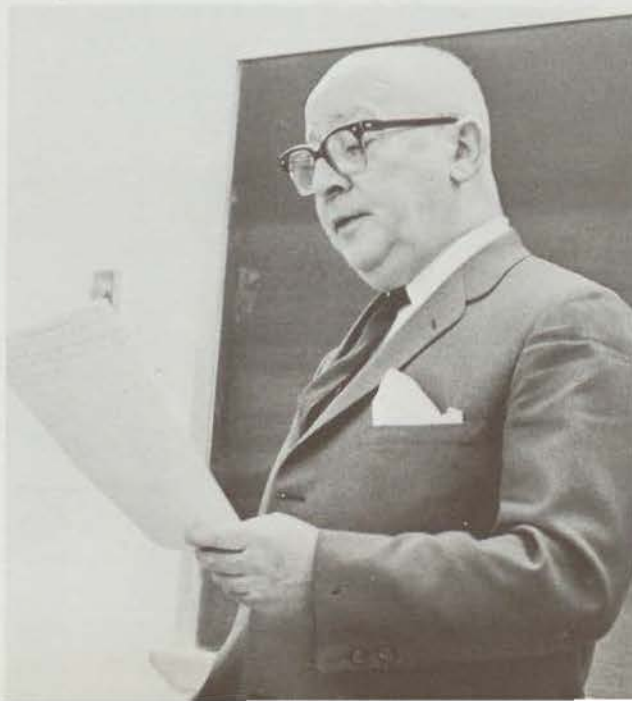

HERBERT ROYCE
Dr.rer.pol. University of Kaliningrad, 1926

Infirmary



LILIANE LANGE
2nd Degree University of Law, Aix-en-Provence, 1942

Languages



PAUL ANGIOLILLO
Post-Doctoral, University of Geneva, 1946-47



MARIANNA BOGOJAVLENSKY
Ph.D. University of Pennsylvania, 1959

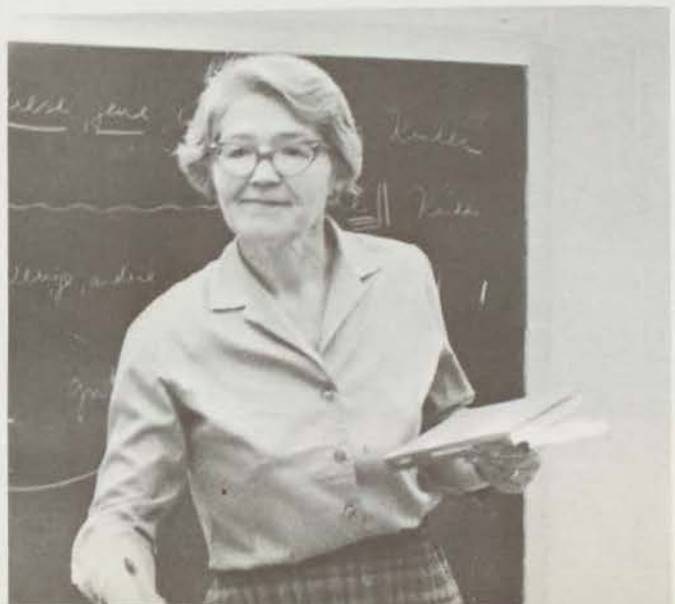



It's not the fighting but the small things that scare me.



Now, to blunt the needle . . .



You have a nice . . . ah . . . ah . . . arm!



Infirmary

The arm, not the hand, Doctor!

Mathematics



JUDITH KNEEN
A.M. Radcliffe College, 1960

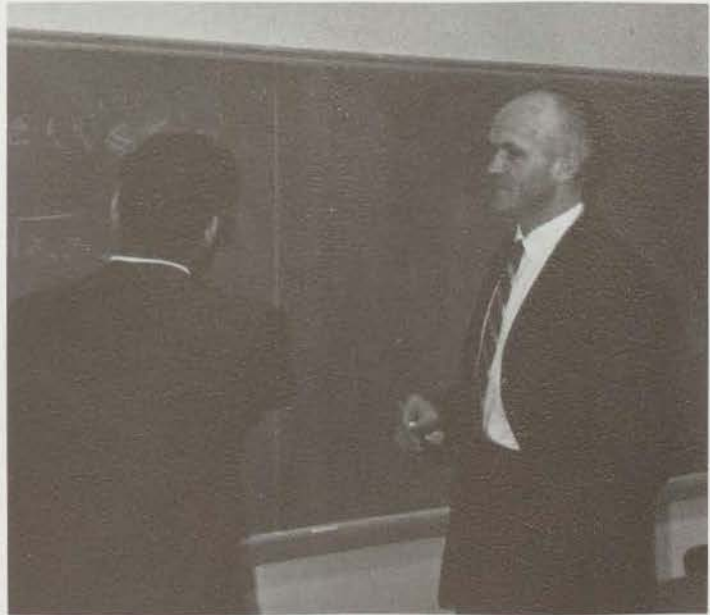

JOHN LIGHT
M.S. Pennsylvania State University, 1957

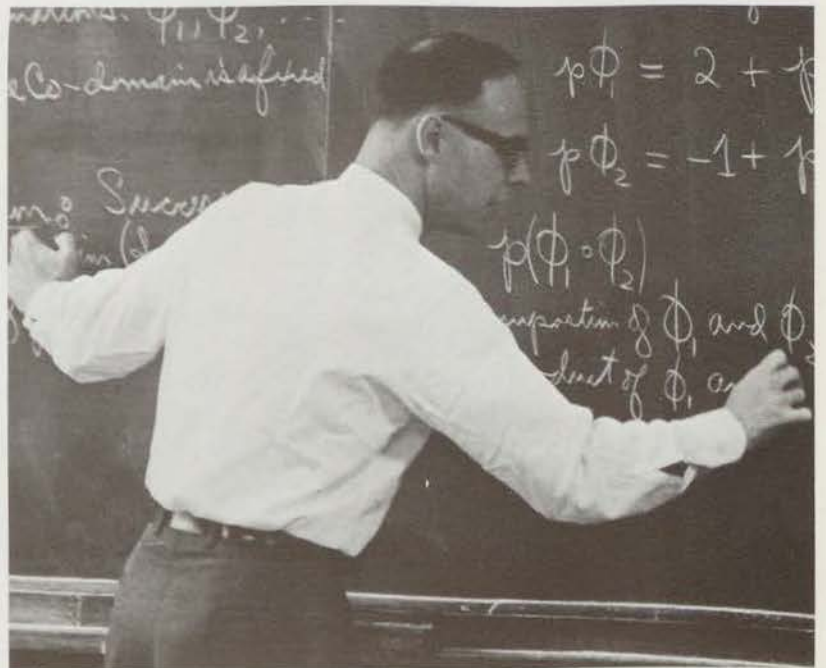

CARL KERR
Ph.D. Lehigh University, 1959

ROGER NELSON
M.A. Dartmouth College, 1946



LEE BARIC
M.Sc. Lehigh University, 1961



Military Science



HOWARD BEOUGHER
Sergeant First Class, U. S. Army



WALTER KOGUT
Staff Sergeant, U. S. Army

THOMAS HASTINGS
Major, Infantry, U. S. Army



ANTHONY KEHOE
Sergeant Major, U. S. Army



WILLIAM SPAIN
Captain, U. S. Army



JOHN DeBORDE, JR.
Master Sergeant, U. S. Army



Music



J. FORREST POSEY, JR.
M.A. Harvard University, 1962

FRANK MUELLER, JR.
M.M. University of Michigan, 1960

Philosophy and Religion

JOSEPH WASHINGTON, JR.
Th.D. Boston University, 1961



MERLE ALLSHOUSE
M.A. Yale University, 1959





HARRY BOOTH
Ph.D. Boston University, 1963



EVA BERCZELLER
Ph.D. University of Debrecen, Hungary, 1950

DANIEL BECHTEL
Ph.D. Drew University, 1964



GEORGE ALLAN
Ph.D. Yale University, 1963



JOSEPH DuCHARME
M.A. New York University, 1951



DOLORES LEZZER
B.S. Slippery Rock State College, 1958



WILBUR GOBRECHT
A.M. Duke University, 1959

Physical Education



DAVID EAVENSON
B.S. Bucknell University, 1954



KATHLEEN BARBER
A.B. Syracuse University, 1947



EDWARD ASHNAULT
M.Ed. Fairfield University, 1964

DONALD SEIBERT
M.A. Columbia University, 1950



Physics



RICHARD SIA
M.S. University of Chicago, 1932



HENRY YEAGLEY
Ph.D. Pennsylvania State University, 1934

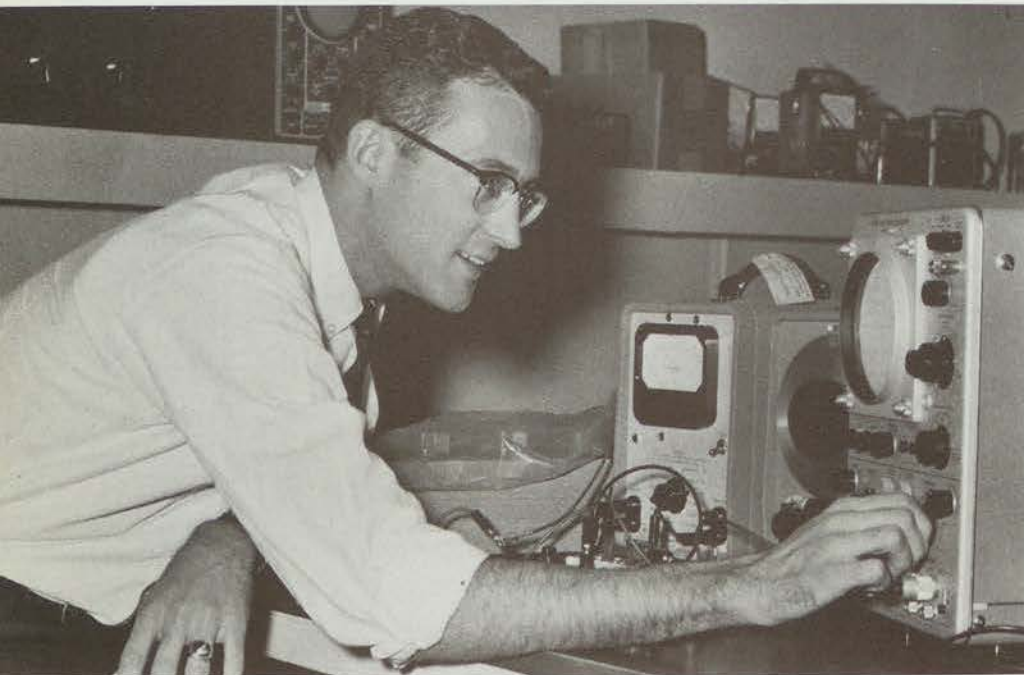

KENNETH LAWS
Ph.D. Bryn Mawr College, 1962

ANN KENDALL
M.A. Wellesley College, 1947



Political Science



K. ROBERT NILSSON
Ph.D. Columbia, 1964

IVO VUKCEVICH
M.A. New York University, 1962



HEBER HARPER
M.A. University of Michigan, 1948

BRUCE ANDREWS
*Ph.D. Maxwell Graduate School
of Citizenship, 1961*



ERNEST GIGLIO
*D.S.S. Syracuse
University, 1964*

MILTON FLOWER
Ph.D. Columbia, 1946



Sociology

DAN DA-YUAN YUAN
Ph.D. Brown University, 1964



VYTAUTAS KAVOLIS
Ph.D. Harvard University, 1960



HENRY SEAFORD, JR.
A.M. Harvard University, 1964



CHARLES KEPNER
Ph.D. Columbia, 1936



DONALD PERRY
M.A. University of Connecticut, 1960

Candid







Bosler Hall as it appeared from 1884 to 1940 before being remodeled to its present style. Photo by A. A. Line.

HONORARIES

ΦΒΚ

Phi Beta Kappa



Linnea D. Imler, *Mathematics*

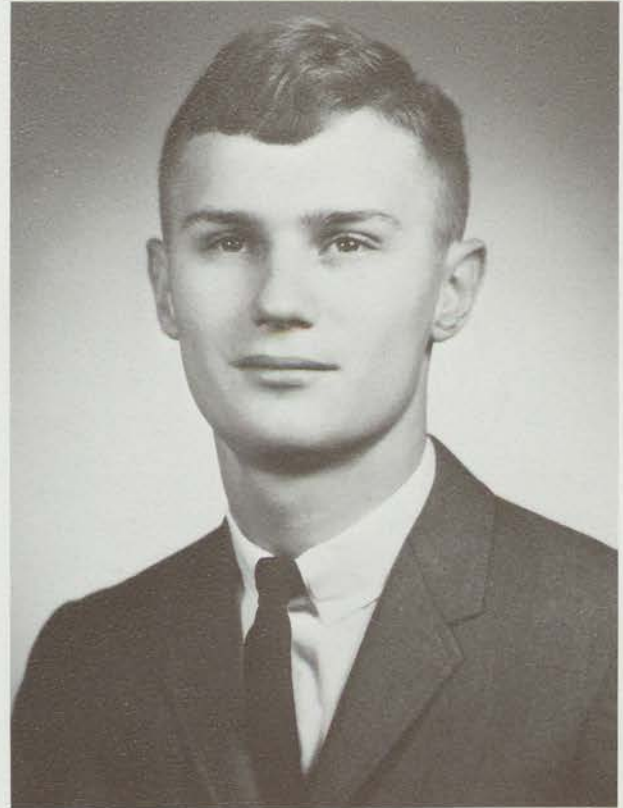

Weston G. Donhower, *French*

The Dickinson chapter of Phi Beta Kappa recognizes and encourages outstanding scholastic achievement.

A student is tapped for Phi Beta Kappa if he has a minimum average of 3.75 at the end of his junior year, at least a 3.65 at the end of the first semester of his senior year, or a minimum of a 3.50 at the end of his senior year.

In recognition of scholastic achievement, Phi Beta Kappa awards plaques to the fraternity, sorority, and pledge classes with the highest averages.

This year Phi Beta Kappa instituted faculty forums; here professors who have been away may discuss the results of their studies with interested students and faculty.



Mary Ellen Troxler, *Spanish*

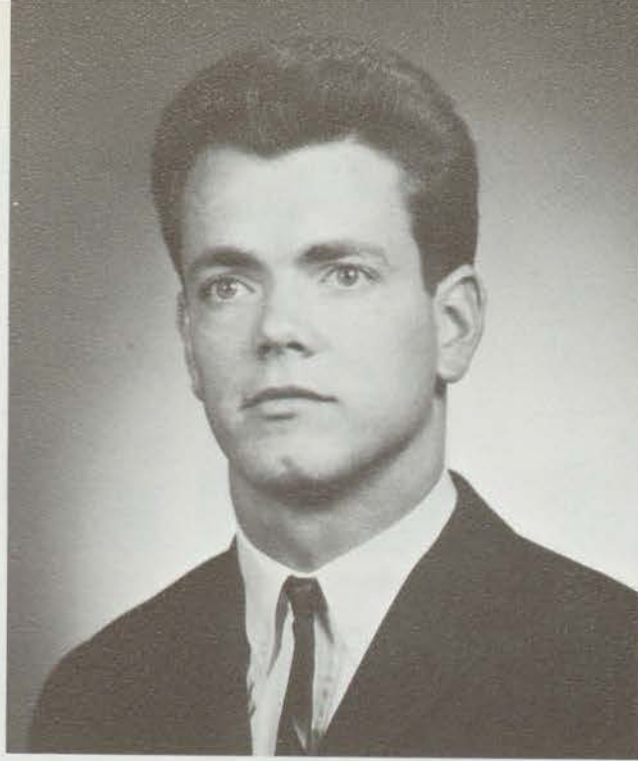

R. Bruce Canright, *Mathematics, Physics*



Robert A. Martin, *Chemistry*





Weston G. Donehower, *Pres.*



Barry L. Warren, *V. Pres.*



Bennett Sears, *Treas.*



Andrew C. Hecker, Jr.



Jesse L. Judelle



Charles H. Lippy



Lawrence W. Point



Ray E. Scurfield



Richard E. Shapiro

Omicron Delta Kappa

Omicron Delta Kappa, a national honorary fraternity for men of outstanding leadership ability, was established at Dickinson in 1927. Its members are tapped not only from the senior class, but also from faculty and administration who have, like the students, been outstanding in the academic and extra-curricular life of the college.

The chapter's main activity is the planning and supervising of the freshman orientation program. During the year it sponsors discussions and speakers, and at the end of the year, presents an award to the outstanding sophomore man and the organization that has contributed most to the campus.



Raven's Claw



Andrew Rogers, *Archon*



Lee Cordes



Forrest E. Craver, III



Neil A. Hermann



Garrett E. Heishman, Jr.



James D. Hutchinson



Richard D. Schwarz

The Raven's Claw is a local honorary for senior men which was founded at Dickinson in 1896. Each year during Commencement Week, the old members tap seven new White Hats from the upcoming senior class in a ceremony on the Old Stone Steps. The men in this honorary serve the college at various functions throughout the year.





Jonathan M. Cross, *Pres.*



Nicholas M. Langhart, *V. Pres.*



Maureen Newton, *Sec.*



Jack E. Cole, *Treas.*



Charles Detwiler



Andrew C. Hecker, Jr.



Sue Herley



Charles H. Lippy



Sarah Sansbury



James C. Sharf



M. Kingman Wallace

Pi Delta Epsilon

Pi Delta Epsilon, a national honorary fraternity, recognizes juniors and seniors who have made outstanding contributions to campus journalism. Members are tapped twice yearly on the basis of their service to Dickinson publications. Pi Delta Epsilon also presents an annual award to the sophomore who has been outstanding in journalistic activities.





Carol F. Nuetzman, *Pres.*



Robin P. Miller, *V. Pres.*



Maureen Newton, *Sec.*



Alan Bronstein



Elizabeth Haak



Patricia Kalisz

Alpha Psi Omega

Alpha Psi Omega, a national honorary fraternity, forming the core of the extra-curricular drama program, recognizes students with special talents both on and off stage. New members are chosen on the basis of their participation and are tapped during the intermissions of the fall and spring shows.

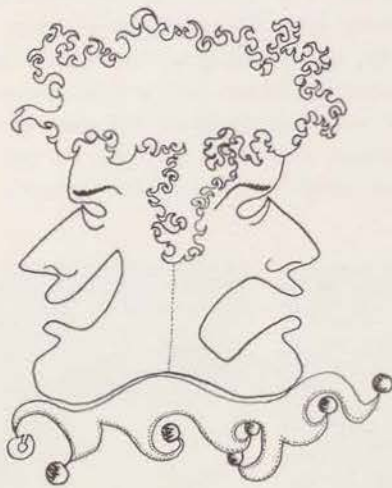

John M. Winston



Eleanor Weinel



Nancy Stewart



Robert S. Mettler



Nancy McAneny



John A. Bierly



Edward F. Lamson



Samuel Asbell



William Hewlett



Nicholas Kempf



Leo Motiuk



David L. McFerran



Ronald O'Brien



Jeff Sandmann



Dallas Winslow

Skull and Key

The Skull and Key was founded at Dickinson in 1909 as an honorary society for outstanding junior men. Based on fellowship, loyalty, and scholarship, the "Black Hats" form a vital link between the fraternities and the administration. Each spring the outgoing members tap one representative from each fraternity. The black hat with its red and gold emblem has been worn by many of the college's outstanding men.

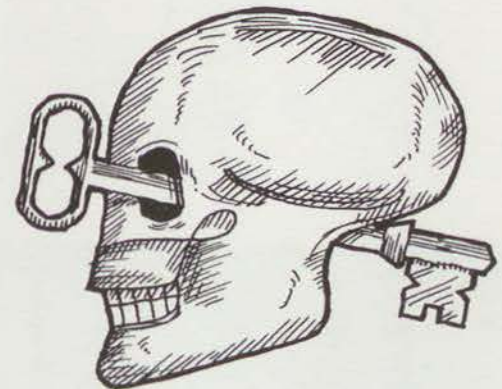



Karen Zwart, *captain*



Karen Almstead, *burser*



Pam Searles, *scribe*



Sue Herley

Wheel and Chain

Wheel and Chain, an honorary leadership society for outstanding senior women at Dickinson, first began its activities in 1924. Membership is earned through service to the college community, leadership in campus activities, scholarship and character.

Wearing their traditional blue hats throughout the year, these women have accepted the responsibility for freshman orientation, special services to the college such as ushering and hosting and presenting programs of interest to the women of the college.

Each spring at the tapping of the new members, an award is given to the freshman woman judged to have been the most outstanding during that year.



Pat Miller



Maureen Newton



Carol Raskopf

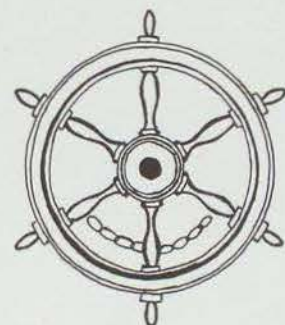



Kneeling: H. Munter; J. Exdell; G. Henyon. *Standing:* R. Derwart; E. Fallon; T. Donehower; F. Koehler; S. Lutz; J. Campbell; G. Wolf; E. Heagy.

ΔΦΑ

Gamma Beta chapter of Delta Phi Alpha, national honorary for students in advanced German courses, was reinstated in the fall with the tapping of new members. The aim of the group is to understand Germany through the language and to re-evaluate American culture. Members presented papers at monthly meetings and sponsored a weekly German table for all German students.

ΦΜΑ

Phi Mu Alpha Sinfonia is a national professional fraternity which strives to advance the cause of music in America by fostering the mutual welfare and brotherhood of students of music. The local Theta Chi chapter extends membership every fall and spring to those men who have shown outstanding participation in campus music organizations. This past year Sinfonia has served as a publicity agency by helping to distribute posters, writing news articles, and distributing tickets for all musical and other associated activities.



Sitting: Blair Jones; Chuck Lippy; Bob Dickman; Sue Sheldon. *Standing:* Ralph Smith; Tom Rafalsky; Ben Sears.

Row 1: P. Strickler; N. DeMara; E. Erlandsen; P. Morton; T. Mecouch; R. Derwart. *Row 2:* R. Scurfield; B. Reid; Professor Mueller; A. Hecker; K. Bergstresser. *Row 3:* N. Coyle; C. Lippy; C. Reinke; P. Jacobson; H. Lewis; H. Mangle; E. Phillips; R. Rockwell.



ΠΓΜ

Pi Gamma Mu, the national honorary social science fraternity, was established to encourage wider knowledge and appreciation of political science, history, sociology, and economics. During the spring of each academic year, the faculty members of Pi Gamma Mu tap junior and senior students who have excelled in the varied fields of social science.

In the current events and cultural affairs programs, the society has attempted to stress an intellectual approach to the solution of social problems.

Σ Δ Π

Sigma Delta Pi, a national honorary fraternity whose purpose is to recognize students of high achievement and special interest in the Spanish language and civilization, established Epsilon Delta chapter at Dickinson in May of 1962. The group's purpose here is to encourage interest in Spanish as a language and as a culture. Activities of the group include sponsoring Spanish movies and speakers.



Sitting: R. J. Salomon; Pat Kalisz; R. Doernbach. *Standing:* Miss Tuttle; Pam Searles.



Kneeling: Andy Hecker. *Standing:* Dr. Lockhart; Professor Nodder; Allison Browning; Pat Miller; Nan Collie; Ann Smith; Doris Detweiler; Joyce Wise; Barb Leslie.

Ξ Σ Φ

Eta Sigma Phi, Dickinson's newest academic honorary, strives to stimulate interest in the Classics by sponsoring related college programs throughout the year. Tapping of new members is in the spring.

Sitting: Tony Donehower; Bev Morey; Sue Sheldon. *Standing:* Carolyn Tuttle.

Π Δ Φ

Gamma Omicron chapter of the French honorary, Pi Delta Phi, works to encourage wider understanding and appreciation of the contributions of France to world culture. New members selected from the junior and senior classes are tapped each spring.





Dr. Frank Hartman,
Psychology



Dr. Allan Ludwig, *Fine Arts*



Dr. K. Robert Nilsson, *Political Science*



Dr. George Allan,
Philosophy and Religion

Who's Who Among the Faculty

To most students a teacher is more than a classroom leader or scholarly writer. The fifteen faculty members selected for this 1965 Faculty Who's Who have been recognized for academic, cultural, and social contributions to the Dickinson Community—especially for contributions to Dickinsonians' total edification.

The 1965 *Microscop* staff is proud to extend recognition to these outstanding professors.



David Brubaker, *Drama*

Dr. William Sloane, *English*



Dr. John Doebler, *English*





Dr. Herbert Royce, *Modern Languages*



Merle Allshouse, *Philosophy & Religion*



Dr. Joseph Schiffman, *English*



Dr. William Jeffries, *Biology*



Harold Gillespie, Jr., *English*

Stanley Nodder, Jr., *Classical Languages*



Dr. Bruce Andrews, *Political Science*

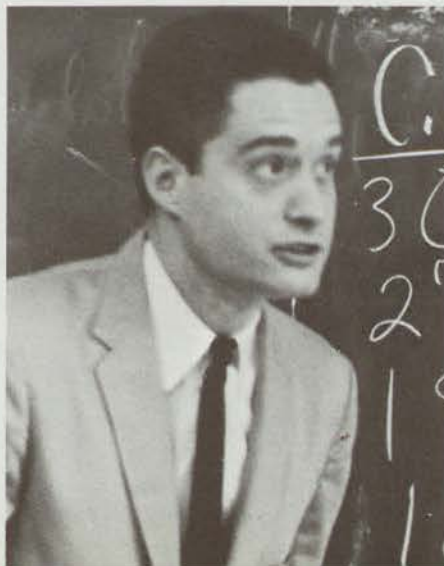

John Pflaum, *History*



Who's Who Among the Students

Forrest Craver

Bennett Sears



Patricia Miller

Carol Anne Raskopf

Maureen Newton



Jesse Judelle

Sue Herley

Karen Almstead





Barry Warren



Charles Lippy



Andrew Hecker



Richard Shapiro

The fifteen members of the senior class elected each year to Who's Who epitomize the ideal of the all-around Dickinsonian. Selection of the Who's Who students is made by the *Microcosm* on the basis of their scholarship, character, and service rendered to the college.

During their four years at Dickinson, these students have demonstrated their leadership abilities and willingness to serve in student government, campus publications, religious activities, athletics, music, and dramatics. Many of them have worked closely with the faculty, administration, and the students and have fostered better understanding among the groups; these students have contributed much to the betterment of the college.

The staff of the 1965 *Microcosm* is proud to extend its recognition to these outstanding seniors.

Weston Donehower

Pamela Searles

Karen Zwart







Group of Metzger "young ladies" display the latest fashions. c. 1900. Photo by A. A. Line.

STUDENT LIFE



Row 1: E. Lindsey; K. Dorion; C. Bryant; G. Milius; P. Grafton; D. Carr; P. Van Allen; C. Strong; B. Ostrowski. Row 2: S. Glenn; C. Butler; D. Dieman; A. Klatsky; J. Solomon; A. Kogan; J. Hansen. Row 3: J. Kistler; C. Bianchi; J. Kennedy; J. Wolfrom; S. Newberry; N. Langhart. Row 4: C. Slavin; D. Hiester; C. Volz; C. MacDonald; P. Burtner. Row 5: G. Honadle; A. Tillman.

One of the goals of the Student Senate is to "promote the welfare of students at Dickinson College." It has the power to act on all matters which affect the students' life on campus.

All campus clubs are under the jurisdiction of the Student Senate; the money for all clubs is appropriated from the treasury of Senate. The college Cultural Affairs programs

are sponsored by this organization; all class elections are held under Senate supervision.

This year the Student Senate arranged for study halls to be opened in the various dorms and organized a food committee which serves as a link between the students and the food service.

Student Senate



Tom Rafalsky, *vice-president*



Paul Burtner, *president*



Joann Hansen, *secretary*



Ben Sears, *treasurer*



Row 1: Jeff Kistler; Nancy Wilson; Su Kenderdine; Ray Scurfield; Susanne Lee; Steve Fishman; Joanne Orent; Diane Scott. Row 2: Pam Kangas; Ken Claus; Chuck Lippy; Ken Bergstresser.

S. R. A. C.

Religious affairs on campus are coordinated and administered by the Student Religious Affairs Council. All the major Protestant denominations, the Jewish Affairs Council, and the Newman Club have representatives on the Council. In addition to having a subcommittee which plans the chapel programs, one of its very valuable contributions to campus life is the Public Affairs Symposium which SRAC sponsors during the spring. As a part of the Symposium it brings scholars and authorities to campus to speak on a problem of current significance. This year's topic was "Urbanization in the American Society."

S. F. J. C.

Composed of four students and three faculty members, S.F.J.C. handles matters of student discipline. The decisions of the Council are binding upon those brought before it, unless through appeal they are modified or set aside by the Appeals Board, which consists of a faculty member, the President of Student Senate, and the Dean of Students.

Sitting: Miss Kneen; Dr. Andrews; Professor Allshouse; Dean Wishmeyer; Dean Pease; Pat Miller; Chip Craver; Tom Rafalsky. Standing: Ben Sears; Mike Rohrbaugh.



Assembly Committee

The College Assembly Committee is under the direction of the Chaplain's office. Its members coordinate and secure the speakers for Thursday chapels. Following each assembly, the committee sponsors a luncheon for the guest speaker. Faculty and students are invited to attend the after-lunch discussions.



Sitting: Ginny Hodge; Sterling Newberry; Margaret Strong; Pat Hansen; Eileen Friedman. *Standing:* Professor Posey; Dr. Laws; Pam Kangas.

Chapel Committee

The Chapel Committee planned this year's programs around the themes "Reflections on Freedom and Responsible Existence" and "Reflections on Life and Death." Faculty-student luncheons are often held with the speakers.

Trixie Junk; Nancy Wilson; Ken Claus; Jack Thomas; Mr. Gillespie; Joe Sheppard.





Chuck Lippy; Dean James; Barry Warren; Pam Searles; Carol Raskopf; Pres. Rubendall; Nick Langhart; Tony Donehower; Dean Magill.

The Communications Committee is composed of the student leaders of the Inter-Fraternity Council, the PanHellenic Council, Student Senate, *Microcosm*, Women's Inter-Dormitory Council and the *Dickinsonian*. These students meet weekly with the Dean of Students to discuss current campus issues. The committee serves as a valuable link between students and administration. Members of the administration and student body are often invited to attend these meetings as unofficial spokesmen.

Communications Committee

Jo-Anne Orent; Mr. Gillespie; Mary Davey; Penny Kingman.



Cultural Affairs Committee

The Cultural Affairs Committee consists of faculty and student members appointed by the Student Senate. This committee attempts to bring to the campus high quality programs that are well-balanced in the areas of music, drama, and literature. This year the committee secured such programs as the Societa Corelli, John Ciardi, poet and poetry editor of *Saturday Review of Literature*, and Kroll Quartet.

College Union Steering Committee

The College Union opened its doors this fall and quickly became the center of campus activities. The Union not only serves as the Slater, journalism, and social center, but also includes the mailroom, linen room, and a college store. The Chaplain, Mermaid Players and campus publications have offices in the building. The large social hall provides ample room for group meetings, displays and school dances; the music lounge, pool hall and snack bar have become the most popular rendezvous places on campus. The Union Steering Committee coordinates the activities of the center and strives to open new areas of interest to the student body. Center-sponsored activities this year included canoe trips, guitar workshops, and bridge nights.



Row 1: A. Hunter; J. Friedrich; P. Goerig; S. Barker; S. Kelty; N. Brown; B. Aldred; P. Kangas; K. Broberg; K. Dorion; M. Baumberger; K. Kuechenmeister. Row 2: K. Barrowclough; L. Howe; S. Stevenson; N. Collie; K. Hershey; M. Marien; S. Pierson; S. Lee; R. Stolker; C. Thatcher; G. Milius; N. Coyle; K. Cadwallader; S. Tindall; A. Albright; J. Elder.

Women's Interdorm Council



UPPERCLASS COUNSELORS: C. Bryant, P. Miller, L. Ashcraft, J. Wise, S. Stevenson.



HOUSE DIRECTORS: Seated: Mrs. Trecis, Drayer, Mrs. Moore, McIntire, Mrs. Grubb, Adams, Mrs. Thomas, Adams. Standing: Mrs. Anderson, Todd, Mrs. Stover, Biddle, Mrs. Eckert.



Reconstituted in 1964 as a result of the establishment of the women's honor code, the Women's Interdormitory Council has faced the thankless task of making this ideal of an honor code a practical reality. The year has been one of re-evaluation, revision and further discussion, with each step an attempt to move closer to the goal of a dorm life where each woman is her own conscience.



Seated: M. Chaffinch, P. Grafton, C. Raskopf, P. Margolies, A. Smith. Standing: S. Lee, B. Parker, L. Howe, B. Morey.



Socio-Anthropology Club

The Socio-Anthropology Club, established at Dickinson in 1963, is an informal forum of students and faculty. The activities of the group include discussions on career opportunities and meetings with outstanding guest speakers.

Seated: Chip Craver, Ray Scurfield, Judy Rogers. *Standing:* Prof. Seaford, Marcia MacPherson, Prof. Perry, Karen Barrowclough, Guest Lecturer, Judy Greenblatt, Prof. Yuan, Sterling Newberry.



Union Philosophical Society

As a nonpartisan political organization, the Union Philosophical Society unites the efforts of all politically minded students in such activities as supervising an election board during the national elections. Here Young Democrats and Young Republicans find neutral ground where conflicting views may be discussed and better understanding gained.

Sitting: Connie Thatcher. *Kneeling:* Chris Volz; Ralph Smith. *Standing:* Prof. Harper; Barry Beringer; Merideth Smith; John Nichols; Nick Langhart.

Socratics

In pursuit of its dual goal, to stimulate interest in philosophy and to delve more thoroughly into this world of wisdom, Socratics has sponsored a number of activities. Forums and dramatic readings based upon this year's theme of "Ethics" are held at the monthly meetings. Socratics has also brought in guest speakers who are noted scholars.





PSEA

The Benjamin Rush chapter of the Pennsylvania State Education Association was chartered at Dickinson in 1953 to provide opportunities for prospective teachers to gain insight and knowledge in their future profession. Meetings feature speakers, films, panel discussions, debates, and field trips. Members subscribe to professional magazines through the club.

Row 1: Diane Rand; Cindy Jones; Barb Leslie; Elaine Koran; Emily Coleman, *Row 2:* Suki Horner; Linda Ashcraft; Lis Lane; Janet Webb; Gail Curran.

Seated: Prof. Wanner, Dick Childs, Berkley Adams, Sue Stover. *Standing:* Les Kasno, Jack Merriman, Sue Buckingham, Dick Lane, Prof. Alexander, Buck Rhody, Carol Sue Dry.



Sitting: Art Krauss. *Standing:* Steve Kelty; Larry Kessler; Dave Pierce.



Psychology Club

The Psychology Club includes in its membership majors and other students interested in areas of psychology beyond the scope of the college curriculum. At bimonthly meetings discussions and speakers consider educational and employment opportunities. Field trips are also taken to observe various practical applications of a career in psychology.

Debate Club

The Debate Club participates in intercollegiate debates and invitational and open tournaments. This year the club competed at Princeton, Queens College, Elizabethtown, Johns Hopkins, and New York University. The club was chairman of the Debate Congress at Pennsylvania State University, the largest debate congress in the country.



Sitting: Jim Brinkley; Billie Brenn. *Standing:* Bob Reid; Steve Moore; Jack Cole.

Mohler Science Club

Membership in the Mohler Science Club is drawn from students concentrating in any field of science. These students are interested in extra-classroom study of the related sciences. Through discussions and lectures by guest speakers, the members seek to broaden their knowledge.

Physics Club

The Physics Club at Dickinson is a local chapter of the American Physics Institute. Its members include science majors who are interested in academic experience beyond the routine of daily classes. Weekly meetings are highlighted by visiting speakers, faculty lectures, movies, or presentations by students. Informal discussion follows each week's program.

Sitting: Ed Shirk; Mickey McDonald; Bob Averback; Julia Corenzwit; Professor Laws; Barbara Byrd; Eileen Friedman; Gary Hunt; John Hampson. *Standing:* Leon Loya; Sue Zemo; Doug Wright.



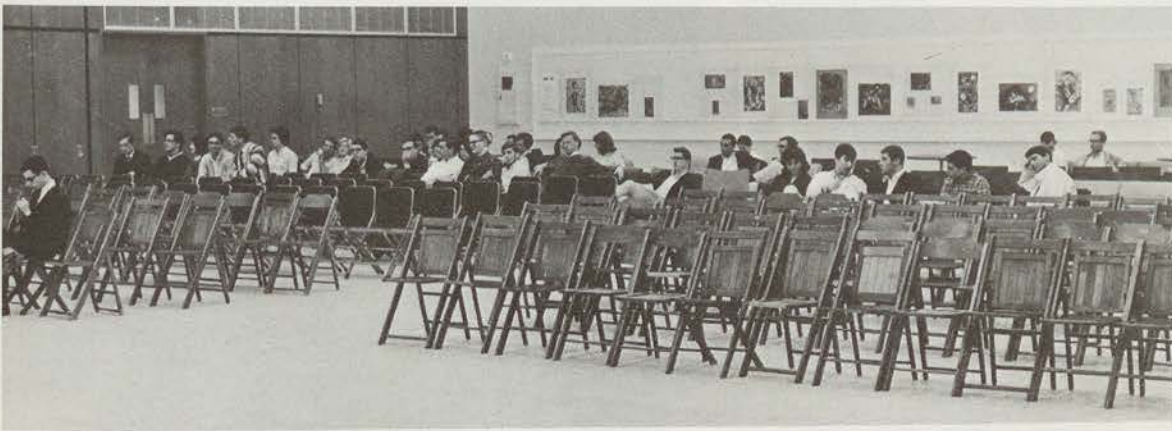



A. Hankin, S. Silver, S. Kent, J. Orent, H. Lewis, J. Zurich.

Jewish Affairs Council

The Jewish Affairs Council is dedicated to the purpose of furthering religious and ethnic ties of the campus' Jewish Community. To achieve this goal, it sponsors sabbath services on Friday evenings and a lecture series—this year entitled "The Jew in Literature."

The organization is led by Jo-Anne Orent, president; the executive committee composed of Joan Zurich, Steve Fishman, Steve Silver, Sue Kent and the advisors Dr. Joseph Schiffman, Mr. Arthur Frankston, and Rabbi Adler.

I.V.C.F.

The Inter-Varsity Christian Fellowship is an international organization dedicated to greater Christian growth and deeper spiritual understanding. The Dickinson chapter holds regular meetings which are highlighted by discussion. The themes for this year have been "The Life and Works of Christ" and the epistle of Romans.

Liz Wagner serves as president and Charles Fitzpatrick is vice-president.

H. Kenderdine, B. Kronheim, C. Fitzpatrick, W. Chantry, A. Cassell, E. Wagner, J. Sheppard.



Newman Club

The Newman Club provides an opportunity for Catholic students to meet and discuss their faith. Meeting bi-weekly the students may study the history of their faith, its modern beliefs, and practical applications both at college and in their own communities.

Seated: N. Entity, K. Andrews, A. Bonanno, D. Diemand, A. Toad, S. Lee, Dr. Beibel. *Standing:* Father Shuda, R. Scurfield.



M.S.M.

The Methodist Student Movement affords the Methodist students an opportunity to understand their church and its role in campus life. Among the varied activities this organization offers are weekly breakfasts, panel discussions, and a better understanding of the Carlisle community through Allison family suppers.

Seated: M. Grothey, B. Parker, E. Phillips, B. Emerson. *Standing:* R. Anthony, K. Sigler, R. Bailey.



Din-A-Mite

Many outstanding speakers visit the college each year. Members of Din-A-Mite select writings of these speakers for intensive study. These students are invited to participate in informal discussions with the college guests.



Carol Butler; Mina Jane Grothey; Karen Sigler; Alan Smith; Tom Fanta; Les Micklewright; Andrea Vigderman.

Society In Action

Society in Action offers insights into the complex nature of society. The members study the social problems of communities such as Carlisle. Through working closely with local public agencies, the students increase their awareness of individual responsibility.

Laurie Cutler; Molly Ellen Werkheiser; Sandy Morrison; Judy Greenblatt; Jean Erlbaum.



Faiths In Conflict

Through informal discussion the members of Faiths in Conflict explore the varieties of religious beliefs. Outside speakers and faculty are used as resources to enrich the students' basic knowledge of religion.



Row 1: Kathy Cole; Ruth Anne Baumgartner; Linda Spielman; Janet Wollentin; Barbara Hancock. Row 2: Chuck Lippy; Steve Fishman.

Faith and Society

Faith and Society, under the direction of Chaplain Washington, provides an opportunity for Dickinsonians of all religious backgrounds to share common experiences. The activities of the organization extend beyond the confines of the college campus in an effort to integrate the areas of faith and society. The New York Seminar and the college tutoring program are coordinated by this group.

Politics In Action

Students belonging to Politics in Action have demonstrated an interest in the fundamentals of our political system. Through the study of local politics, and in working with local political organizations, these students look toward a fuller understanding of the relationships between politics and faith.

John Exdell; Pat Kalisz; Ed Phillips; June Stotz; Larry Miller; Mike Walker.





Row 1: L. Nada; J. Grosclaude; L. Leong; M. Samater; A. Lambo; S. Fu. Row 2: W. Hamel; L. Loya; S. El Fassi; J. Edwards.

Foreign Students



Representing nineteen foreign countries throughout Africa, the Far East, and Europe, the foreign students of Dickinson this year have played a very active part in campus activities. These twenty young men and women, under the leadership of John Edwards, President of the Foreign Student Organization, worked with an advisory committee of Student Senate in planning discussions and informal activities.

Foreign student advisor Margaret Kellogg, the faculty, and the administration also helped to sponsor dinners, teas, picnics, and trips for our guests. These events have fostered friendships and broadened the knowledge of the entire college by encouraging an exchange of international beliefs, customs, and ideas.

Row 1: P. Silverman; M. Klein; J. Nichols; P. Kalisz; J. Wolfrom.
Row 2: S. Pankin; C. Shukis; J. Feight; D. Miller; R. Childs; R. Beagle; J. Weber; R. Smith.

I. R. C.

The International Relations Club is dedicated to making the campus aware of the world around it. To meet this purpose, it brings to campus speakers on critical world issues. This year, guests and topics have included: "Alliance for Progress: Help or Hindrance," first secretary of the Colombian embassy; "Emerging Nations in the Far East," secretary of the Indonesian embassy; and "Arabs and Jews: Armed Truce in the Middle East," speakers from the Israeli and UAR embassies.





Sitting: L. Butler; Prof. Royce; N. Langhart; M. Moroh; J. Exdell; J. Kistler; D. Baldauf; C. Volz; F. Morse; Pat Kalisz. *Standing:* R. Smith; A. Tillman; S. Kenderdine; C. Fernandez; W. Schaefer; J. Cross; B. Nissly; J. Hanna; G. Pyron.

Concern

Concern is an organization of students and professors dedicated to the study of personal responsibility to other individuals and to society as a whole. Since its founding in 1961, the group's projects have included tutoring Negro grade school students, member study projects, and speakers. Programs have featured cotton field hands from Mississippi, advocates of disarmament, interviews with Lincoln Rockwell, socialists, labor leaders, and foreign embassy personnel. The unfinished business of society is our Concern.

Project Africa

Project Africa was organized in September of 1962 to raise funds enabling a Dickinson student to participate in a summer work and living experience under the nation-wide organization Operation Crossroads Africa.

"Faculty Frantics" opened this year's campaign, followed by a fashion show and concert by the Cheney State Choir. Assuming the informative function, Project Africa hosted Dr. James Robinson, national director of Operation Crossroads Africa, planned informal discussions, and offered to campus organizations the talks of the three returning crossroaders.

Sitting: N. DeMara; J. Rogers; K. Arnold; B. Emerson; K. Stegmeier; C. Dry. *Standing:* B. Ostrowski; M. McKee; B. Warren; G. Holden; P. Hansen; B. Brenn.





Row 1: J. Nichols, A. Vigderman, M. Klein, S. Graver, J. Wolfrom. Row 2: L. Miller, J. Weis, S. Mintz, C. Shukis.

Young Republicans

The Dickinson College Young Republican Club, under the leadership of its president Bob Beagle, maintains a well-coordinated and varied program throughout the entire year. The program consists of fund-raising projects, visiting speakers, and campaigning for local and national party candidates. To present the Republican viewpoint and inform the campus of Young Republican activities the club publishes the *Republican Monthly*.

Young Democrats

In September the Young Democrats reorganized as Young Citizens for Johnson, so that all students interested in working for a Johnson victory could function as one group. During the campaign time was spent canvassing, manning Citizen headquarters, mailing literature, and working at the polls on a successful election day. Since the campaign the Young Democrats have sponsored several speakers and under the auspices of U. P. S. have debated the question of Medi-care with the Young Republicans.

Sitting: A. Kogan, B. Beringer, J. Kistler, K. Claus, B. Beagle, J. Hepner, R. Best. Standing, Row 1: M. Hammond, B. Shaeffer, D. Childs, J. Rhine, J. Woodside, D. Miller, J. Feight. Row 2: W. Woods, E. Pollard, R. Huether, R. Jagger, M. Smith, P. Thompson, W. Curry, S. MacNutt, W. Coxen, Prof. Light.



W. A. A.

The Women's Athletic Association serves as the organizing body for all women's athletic activities. A variety of sports on the inter-sorority, inter-class, and inter-collegiate levels come under the jurisdiction of W.A.A. The group also sponsors an annual awards banquet at which participation in varsity sports, outstanding contributions in intramural sports, and Junior women who have earned 100 points through athletic participation are recognized.

Sitting: Ginny Elkins; Jo Sherman; Kathy Kelley. *Standing:* Doris Detweiler; Ann Tindall; Rozzi Robinson.



D-Club

Distinguished by their white letter sweaters, the members of the D-Club can be seen selling programs, tickets, and food at all sporting events. The D-Club recognizes outstanding contributions to athletics and promotes harmony among athletes, students, and faculty. In addition, the club sponsors a biannual sports banquet.

D-Club officers—*Sitting:* Rich Shapiro. *Standing:* Buck Rhody; Joel Rome; Tony Rogers.



Social Committee

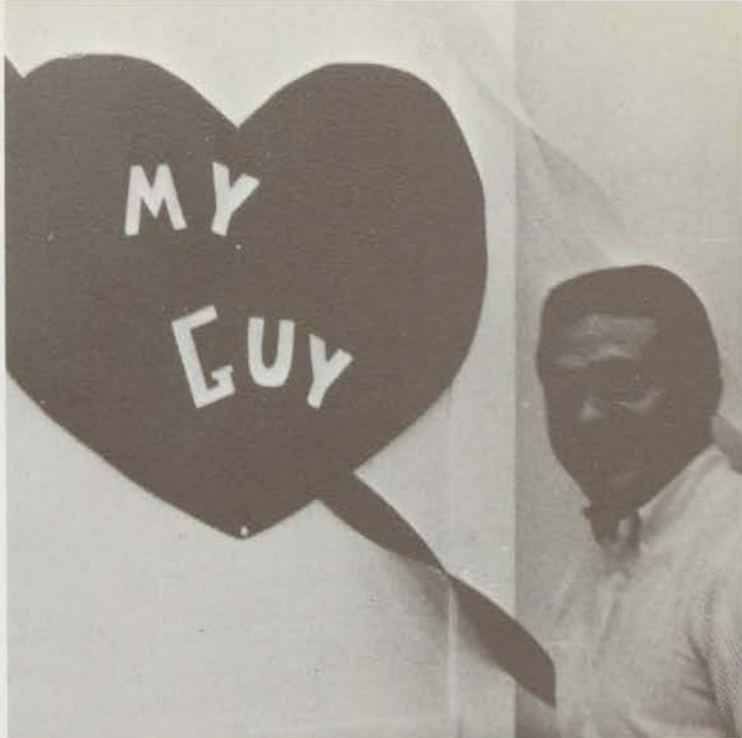



Row 1: P. Walker, R. Lane, E. Fallon, A. Jones. Row 2: J. Podboy, M. Myers, K. Grimes, K. Porch, M. Nolan, K. Swam, R. Wolfe. Row 3: N. Coyle, J. Hall, R. Jones, L. Leong, R. Montague, J. Phelps, J. Folkmer.

11





Freshmen

FRESHMEN WOMEN COUNSELORS: *Sitting:* P. Grafton, J. Myers, J. Smith, P. Van Allen, D. Carr. *Standing:* R. Post, V. Hodge, J. Elder, A. Albright, M. Nelson.



ORIENTATION STEERING COMMITTEE: *Kneeling:* W. Donehower, N. Langhart, P. Burtner. *Standing:* P. Searles, Dean Jefferson, C. Lippy, Mrs. Lesser, Prof. Bowden, Dean James, Maj. Hurst, K. Zwart.





ORIENTATION DISCUSSION LEADERS: *Row 1:* E. Lane, K. Almstead, C. Asher, S. Herley, M. Davey, B. Brenn, A. Smith, M. Chaffinch, P. McFadien. *Row 2:* K. Zwart, S. Barker, C. Baker, C. Nevius, L. Di-Vincenzo, M. Guernsey, S. Lee. *Row 3:* G. Thornhill, P. Searles, J. Wendell, B. Morey, E. Bone, C. Lippy. *Row 4:* R. Scurfield, J. Arndt, J. Aaron, N. Langhart, D. Richmond. *Row 5:* W. McDonald, J. Sharf, G. Honadle, D. Hiester.



FRESHMEN MEN COUNSELORS: *Kneeling:* D. Pierce, R. Templeton, J. Rhody, G. Homan, J. Euler. *Standing:* J. Bierly, L. Bayley, L. Wilson, J. Sandmann, J. Paugh, J. Kennedy, K. Bergstresser, B. Warren, F. Craver, M. Rohrbaugh.





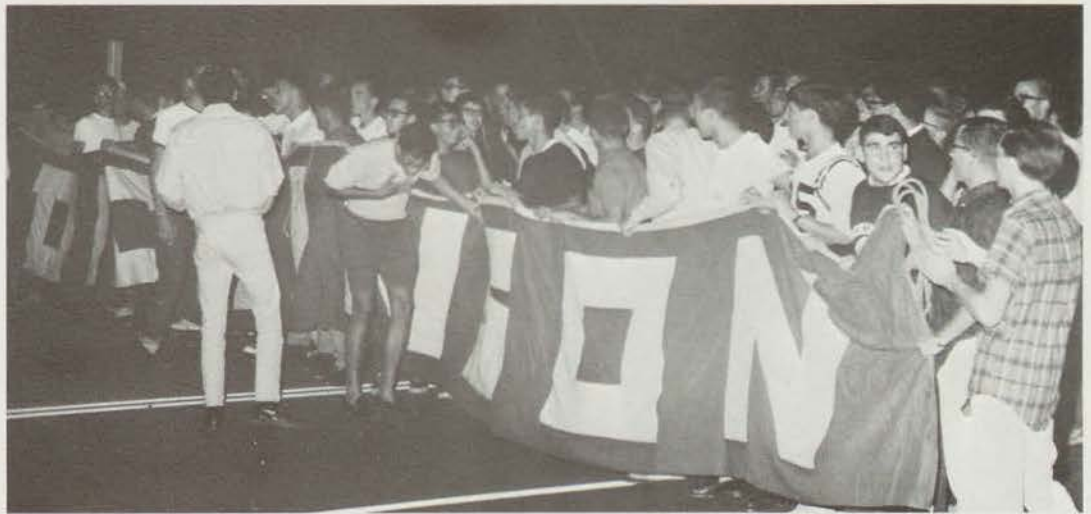

Independents

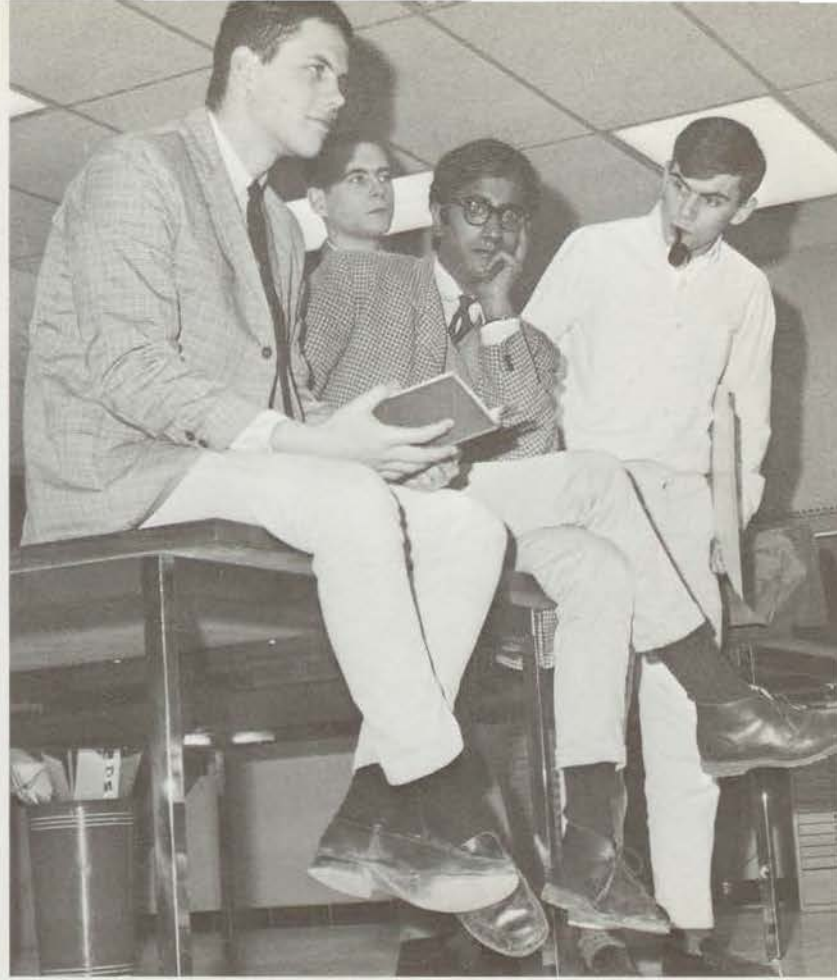

Men and women of the Dickinson Community who choose to remain free of the organized social clubs engage in every aspect of campus life. The editors of the three major campus publications—*The Microcosm*, *The Dickinsonian*, and *The Belles Lettres Review*—are Independents. Most of the offices of Phi Mu Alpha Sinfonia, Men's Glee Club, and the Dickinson College Band are Independents, as is the director of Follies. The president of the Student Senate, the student governing body, is also an Independent. Independents control the political organizations such as the Union Philosophical



Society, International Relations Club, and the Young Democrats and Young Republicans.

The leaders of Concern, Faith and Society, and the Carlisle chapter of CORE are unaffiliated men and women. The "Indes" participate in intramural sports as well as college sports. There are campus groups specifically for Independents, such as the Independent Men's Chorus, the Independent Student Organization, and Mathews House. Independents are represented in every campus-wide honorary society.

Although the above activities are impressive, the independence of spirit and self-reliance which they develop are far more important. College, as well as being an academic pursuit, should be a maturing experience. The Independents feel that it has been.





Mermaid Players



Officers of Mermaid Players: Prof. Brubaker, *Advisor*, K. Stegmeier, R. Mettler, R. Miller, B. Adler, C. Nuetzman.

May, 1965, marked the close of the first season in the Little Theatre, the new home of the Mermaid Players. The organization is justly proud of this architectural first, a workable structure which offers limitless facilities for actors, directors, technicians, and audiences. Mr. Brubaker, director, Mrs. Brubaker, technical director, and the Players have only begun to explore these facilities for the year's major productions; *Our Town*, *The Devil's Disciple*, and the double bill of *Endgame* and *Tragedy of Tragedies*.

A willingness to work is the only attribute required of a prospective Mermaid Player. Any student who has worked either in the cast or on the crew of three productions is recognized as an official member. The Gould Awards are given each year to the senior man and woman who have demonstrated this willingness consistently and have made outstanding contributions to the program.



Our Town

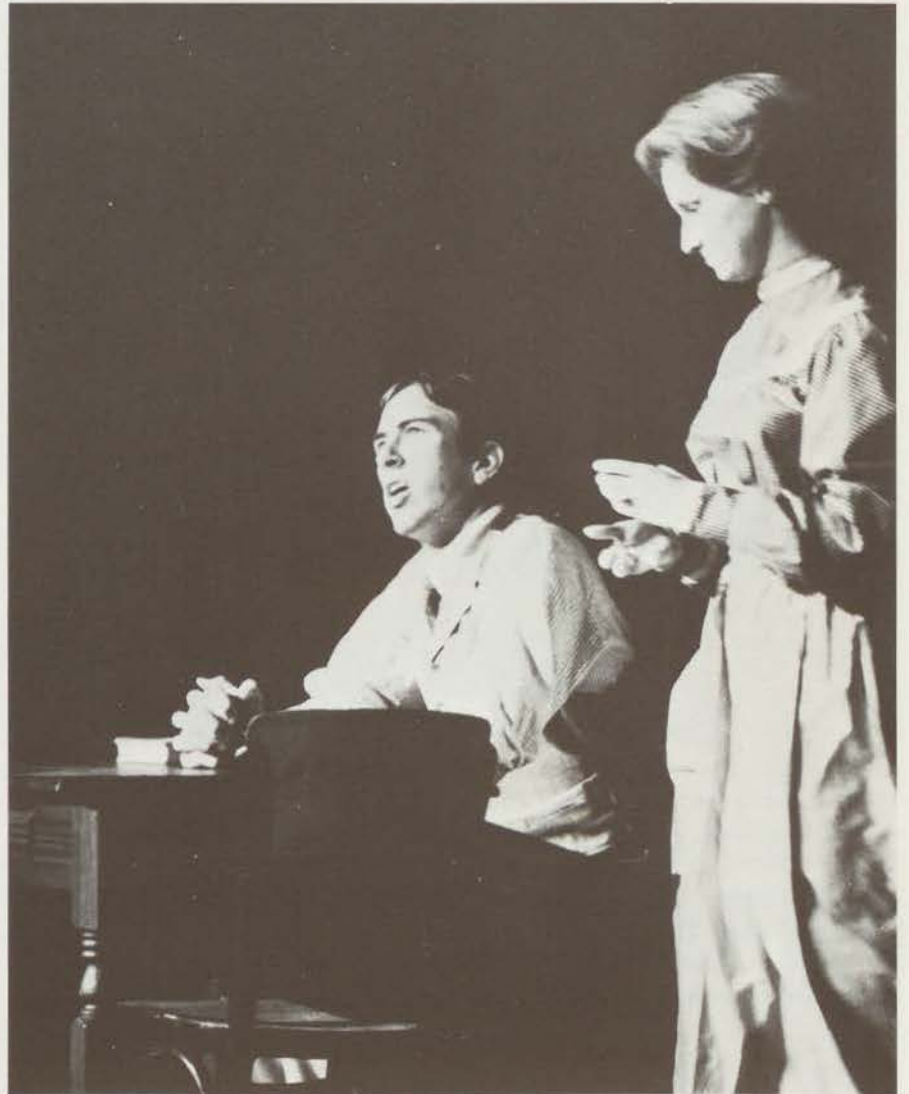



The Devil's Disciple

Chorale

The Concert Chorale is a group of approximately thirty select mixed voices. Under the direction of Mr. Frank Mueller, the Chorale entertained several times during the year, including Christmas and Easter. The programs featured religious and secular numbers ranging from Renaissance music and Brahms' folk songs to Broadway show tunes.

Choir

The Dickinson College Choir is a group of mixed voices under the direction of Mr. Frank Mueller. The group performs both secular and religious music. Concerts are given frequently, particularly during holiday seasons. A tour of off-campus appearances is held occasionally.

Director: Mr. Mueller. *Row 1:* L. Zakroff; J. Proctor; J. Agry; K. Malloy; J. Orent; G. Shortlidge; K. Grimes. *Row 2:* M. Gratiot; A. Kindig; R. Dorfler; S. Cappello; L. Nada; M. Coffin. *Row 3:* R. Bailey; R. Derwart; K. Bergstresser; D. Kelly; R. Rockwell. *Row 4:* N. Coyle; R. Anthony; P. Morton; T. Mecouch. *Row 5:* E. Phillips.



Row 1: K. Sigler; P. Hansen; L. Nada; G. Shortlidge; F. Morse; K. Malloy; K. Koop; A. Kindig; J. Corenzwit; L. Zakroff; S. Gustafson; M. Kersey; K. Grimes; J. Argy. *Row 2:* C. Kleinfelder; M. Grothey; S. Burr; B. Jones; D. Scott; G. Shisler; D. Robertson; S. Cappello; R. Dorfler; M. Gratiot. *Row 3:* N. Chun; S. Lutz; J. Proctor; E. Wagner; E. Coleman; N. Stewart; J. Orent. *Row 4:* R. Bailey; R. Derwart; R. King; N. Coyle; C. Reinke; M. Kimura. *Row 5:* K. Bergstresser; P. Strickler; R. Rockwell; E. Phillips; T. Mecouch. *Row 6:* R. Anthony; P. Morton; D. Kelly.





Glee Club

One of the highlights of skit night during orientation week is the performance given by the Men's Glee Club. This year, as always, the well tuned voices welcomed us back to campus with medleys of college songs. During the year the club sang during several chapels and presented its annual Christmas and Spring concerts. Mr. Mueller again served as director, assisted by the student director, Clem Reinke. Officers for this year were president: Ray Scurfield; vice-president: Harold Harris; secretary: Ken Bergstresser.

Row 1: R. Scurfield; M. Weinman; C. McClintock; S. Marini; M. Kimura; B. Mangiaracina; K. Bergstresser. *Row 2:* R. Bailey; A. Quinn; C. Norton; R. Etherington; H. Lewis; J. Cole. *Row 3:* T. Mecouch; S. Landman; E. Phillips; M. Conrad; W. Aldred. *Row 4:* R. Rockwell; T. Farley; R. Duncan; R. Anthony. *Row 5:* T. Newby; H. Harris; A. Battista.



Director: Prof. Posey. *Row 1:* E. Friedman; T. Junk; D. Barrett; E. Wagner; M. Gratiot. *Row 2:* H. Mangle; E. Erlandsen; E. Phillips; P. Strickler; N. DeMara; R. Rockwell.









Opera Workshop

The 1964 production of the Opera Workshop was "The Mikado" by Gilbert and Sullivan. Under the direction of Professor Frank Mueller, the cast of fifty students rehearsed daily. Members of the workshop worked busily painting scenery, securing props, and printing programs.

The operetta is a Japanese love tale as interpreted in the Victorian Age. This humorous account of Yum-Yum's and Nanki-Pooh's marriage is complicated by a hidden identity, the Lord High Executioner, the Lord High Everything Else, and a beautiful left shoulder blade.





Follies

Enthusiastic speculations on the "new" Dickinson and warm recollections of the "old" were the complementary themes of last year's Follies, entitled "Where Do We Go From Here?" What does one say about a tradition-rooted college spinning wildly with the wheels of progress? Everything! This musical satire, adapted from the cartoons of Jules Feiffer by Penny Kingman, laughed with and at students, faculty, administration, and campus mores and "les-sers" anticipating in its final number, "Gonna Build a College," a bright and promising future.

The Dickinsonian



Charles Lippy, *Editor-in-Chief*



James Sharf, *Business Manager*



Sarah Sansbury, *Copy Editor*



Jack Cole, *Photography Editor*



Andrew Hecker, *Managing Editor*



Nancy Witherell, *Make-up Editor*

Doris Detweiler, *Feature Editor*



Charles Detwiler, *Sports Editor*

Completing its ninety-second consecutive year of publication as the second oldest college paper in Pennsylvania, *The Dickinsonian* continues to penetrate the college community via news, comments, creative writing and sports coverage. Its most significant contribution was the organization of The Dickinsonian Endowment Fund, already destined to strengthen humanities education at Dickinson in the future. *The Dickinsonian* supported Johnson for the presidency, criticized overcrowded classes, examined the fraternity housing situation and stimulated an analysis of Dickinson architecture in an effort to bring the new Dickinson in focus.





Valerie Simmons, *Exchange Editor*



Wednesday at the printers



Sunday night board meetings

Staffs



Susan Jagiello, *News Editor*



The Microcosm



Maureen Newton, *Business Manager*



Rees Derwart, *Managing Editor*

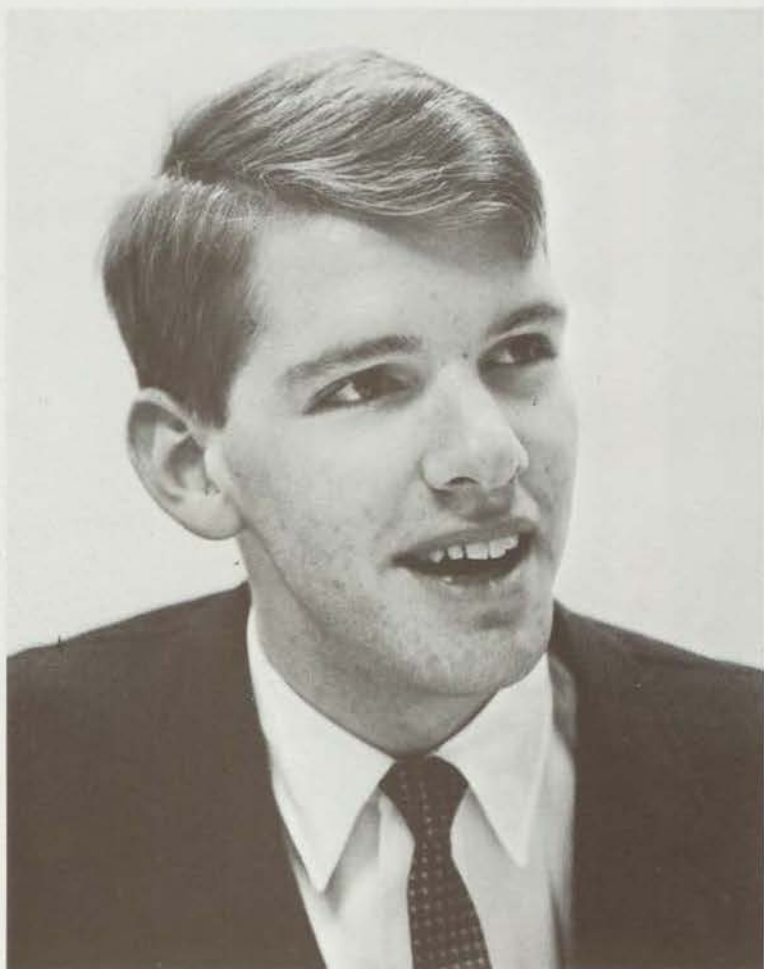

Harry Mangle, *Photography Editor*

Nicholas Langhart, *Editor-in-Chief*



Judy Smith, *Senior Editor*; Suzy Tindall, *Ass't.*

Sally Stevenson, *Scheduling Editor*

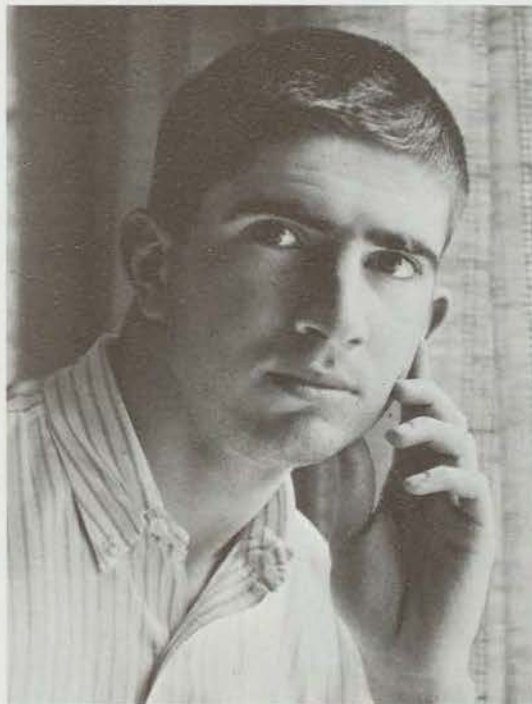

Charles Detwiler, *Sports Editor*



Karen Zwart, *Literary Editor*

Carol Heym, *Layout Editor*

Staffs



Endeavoring to publish a journalistic and photographic account of the 1964-65 Dickinson, this year's Microcosm staff has attempted to represent every aspect of this college life.

As the class of 1965, the seniors of Dickinson have observed and participated in extensive physical, social, and academic innovations.

Change has indeed been the essence of Dickinson for the past four years, and it is in this phase of Dickinson development that the 1965 Microcosm has found its theme.

Layout Staff: L. Dixon, M. Grothey, G. Curran, A. Albright

Photographers: M. Weinman, C. Shukis



Henry Gates, Art Editor



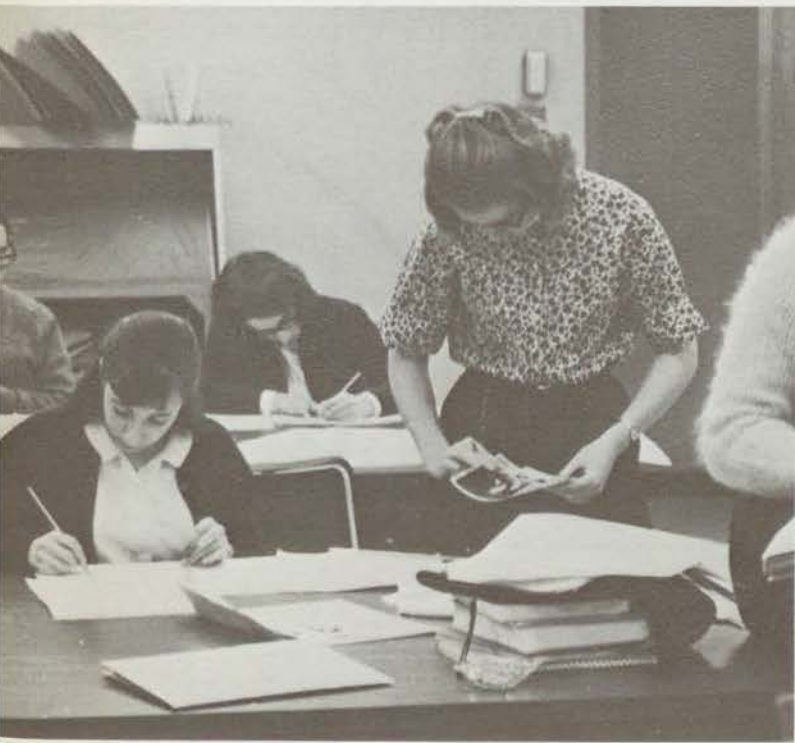

Literary Staff, Seated: S. Sansbury, P. Dean, K. Zwart. Standing: K. Kelley, P. Searles.



Gail Curran; Karen Swam; Steve Fishman; Les Dixon; Alan Lottner.

Daily Senator

The *Daily Senator* serves the Dickinson campus with information and announcements concerning all daily events, visitors and meetings. Under sponsorship of the Student Senate, the *Senator*, through editors Alan Lottner and Steve Fishman and a staff of typists and deliverers, keeps the student body in touch with their collegiate world.

Mermaid's Tale

The *Mermaid's Tale* is compiled during the summer to aid the freshmen in their orientation to the campus and its activities. The handbook summarizes all aspects of Dickinson life from its history to its many and varied student organizations.

Row 1: Sue Herley; Billie Brenn; Katie Broberg; Jack Cole; Karen Almstead. Row 2: Paula Dean; Mike Rohrbaugh, *editor*; Paul Burtner; Judy Myers.



WDCV

This past year has seen WDCV grow to become an integral part of campus life. Many fine new voices have been added to the staff of sixty that runs the radio voice of Dickinson. Presently operating from studios in the music building, WDCV hopes to move into new studio facilities in the College Union. The staff of WDCV, which produces over fifty hours of live programs every week, looks forward to even bigger and better programs in the years to come.



Jim Sharf; George Thomas; Carolyn Asher; Mike Gerow.

Sitting: Susan Johnson; Jon Cross, editor. Standing: Katie Broberg.

Belles Lettres

The heart of the academic community is probably language, and an essential skill that community should foster is the manipulation, if not the subjugation, of language to vital thinking. It is the function of the Belles Lettres Press to provide a focal point for student creativity, tried or executed in words. For creativity demands an audience, and a college literary magazine proffers at least a stage. The editors and staff of the *Belles Lettres Revue* shape three seasonal issues—representative of campus literary climate—standards or warnings for the buried lode of undiscovered talent every editor dreams of unearthing. Perhaps like all such shapings, the *Revue* only symbolizes Dickinson's way with words, but the attempt, if only to symbolize, is as worthy as the words themselves.





AUSA: Row 1: J. Arndt, J. Hutchinson, R. Scurfield, W. Donehower, S. Hansell, D. McCullough, B. Wanner. Row 2: L. Cordes, J. Wolfrom, C. Pass, J. Chalmers, R. Childs, Major Hastings. Row 3: J. Buckley, S. Slutsky, H. Lonsdale, M. Heavener, C. Craver. Row 4: S. Kelty, R. Holston, C. Shukis, D. Charles.

ROTC

Company A: C. Ulmer, Company Commander; M. Rohrbaugh, Executive Officer; F. Etherington, Company Training Officer; G. Perkins, Platoon Leader; J. Schultz, Platoon Leader.



Company B: C. Shukis, Company Commander; R. Burnett, Executive Officer; G. Heishman, Training Officer; M. Heavener, Platoon Leader; J. Smith, Platoon Leader.



Company C: R. Childs, Company Commander; S. Hansell, Executive Officer; R. Hermann, Company Training Officer; E. Dissinger, Platoon Leader; M. Nemece, Platoon Leader.





Cadre: Seated: Maj. Hastings, Maj. Hurst, Capt. McBride. Standing: Capt. Spain, M/Sgt. DeBorde, Sgt.Maj. Kehoe, Sfc. Beougher, Sfc. Kogut.



Pershing Rifles: C. Robert, Company Commander; J. Chalmers, Executive Officer; A. Romeo, Company Training Officer; L. Velte, First Sergeant.



Company D: L. Cordes, Company Commander; R. Friedman, Executive Officer; G. Henyon, Company Training Officer; R. Schwartz, Platoon Leader; D. Putnam, Platoon Leader.



Student Cadre: Seated: C. Craver, S-2; R. Scrufield, Executive Officer; W. Donehower, Battalion Commander; J. Arndt, S-3. Standing: R. Tischler, Sgt. Maj.; R. Medaugh, Ass't. S-3; J. Hutchinson, Ass't. S-2; R. Dickman, Ass't. S-1; W. Rickett, Opns. Sgt.





Dickinson's Track Team, c. 1900. Photo A.A. Line.



The first college gymnasium, 1884, later our first student union before it was demolished to make way for Althouse Science Hall.

SPORTS

Football

Under the direction of head coach Don Seibert, the 1964 Dickinson football team began what looked like a banner year; injuries and lack of depth later took their toll, giving the Devils a final 4-5-0 record.

Quarterback Harry Harris and halfback Wayne Rickert provided the spark for an opening day win over Muhlenberg. The Devils rolled over the visitors by a 24-13 score.

The Redmen then traveled to Swarthmore to deliver a 14-12 defeat. Larry Snyder's good kicking and Dallas Wins-

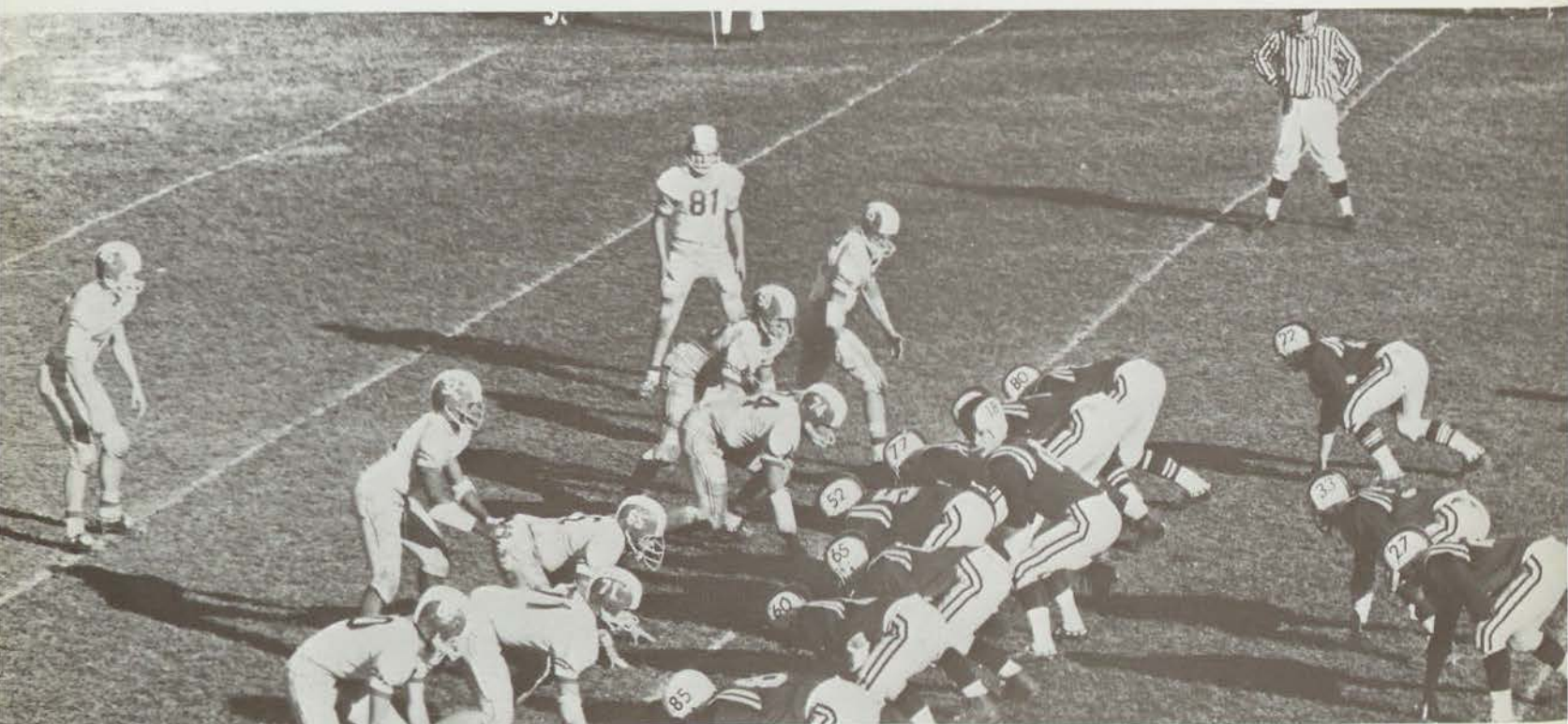

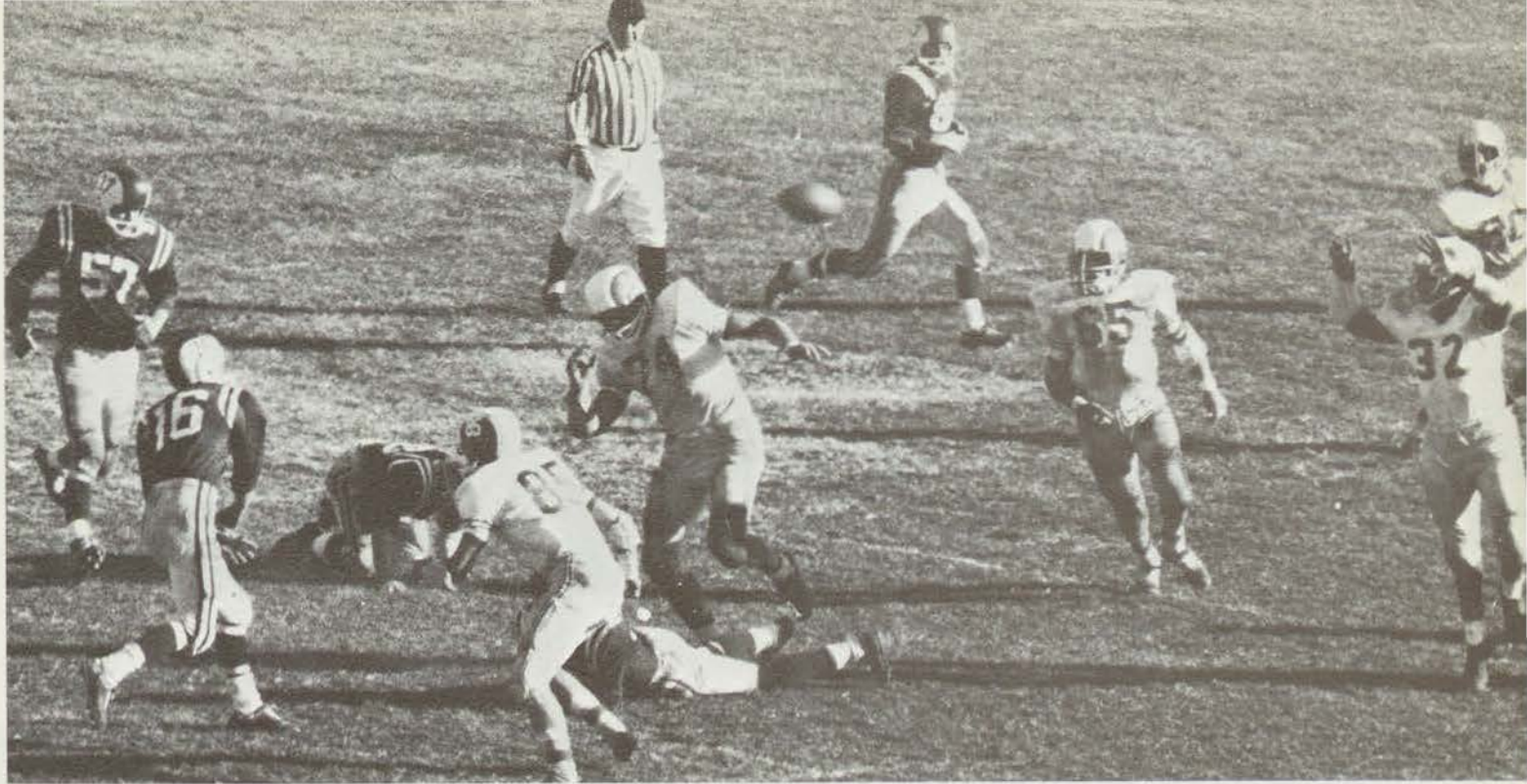

low's key punt return frustrated the Swarthmore eleven.

D'son met Haverford on a cold and wet—but very successful—afternoon. With the 85-yard kickoff return of Pete Stanley and a tremendous team effort, the Red set the Fords down 23-7.

On Homecoming Weekend Dickinson hosted arch-rival Franklin and Marshall. Co-captain elect Buck Rhody nailed a diplomat back in his own end zone early in the game; only in the final minutes did the visitors manage to hand the Devils their first setback by a 5-6 score.

It was an extremely hard fought battle at P.M.C. the next Saturday. Aside from the two early tallies, the game was a

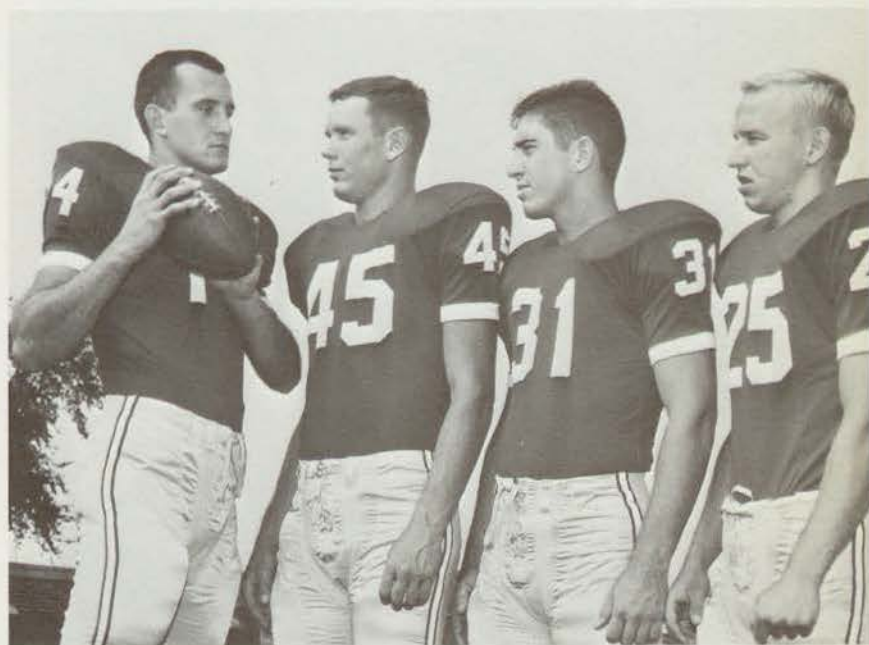



Row 1: D. Sterner; J. Ritchie; J. Bierly; W. Rickert; J. Rome; H. Harris; L. Snyder; B. Rhody; D. Kilpatrick; P. Stanley; E. Jones; D. Winslow. Row 2: E. Schorpp; D. Ford; J. Marranca; T. Keene; B. Averback; D. Wachter; J. Morrissey; E. Fallon; J. Folkomer; R. Butler; J. Klingner. Row 3: A. Sandruck; B. Jefferson; M. McCormick; R. Katzenbach; J. Phelps; J. Broughal; T. Anderson; H. Lonsdale; E. Phillips; B. Munson; J. Carl; C. Ehrlich.

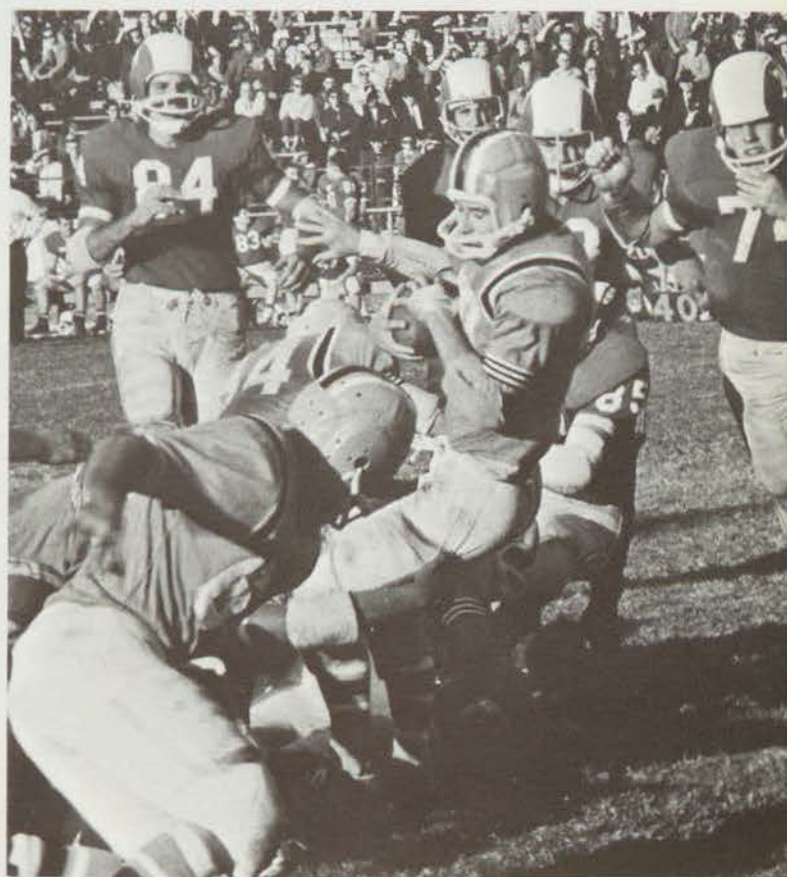

RECORD

Dickinson	Opponent	Score
24	Muhlenberg	13
14	Swarthmore	12
23	Haverford	7
5	Franklin & Marshall	6
3	P. M. C.	7
0	Lebanon Valley	14
7	Western Maryland	0
21	Johns Hopkins	26
19	Drexel	24



stalemate; D'son had dropped its second contest by a close 7-3.

Before a large Parents' Day crowd, the Red lost a 14-0 score to Lebanon Valley. The visitors' running game and fine depth proved too much for D'son. The entire defense unit turned in its best performance of the year as Dickinson staged a brilliant 7-0 upset over a strong Western Maryland eleven.

The Devils locked horns in a nip and tuck battle with Johns Hopkins. Despite scoring tosses to John Ritchie and co-captain elect Joel Rome, the Jays outlasted D'son 26-61.

In the season's final contest the Redmen lost a tough one to Drexel. Despite fine team effort, Drexel stopped the final Devil drive to win 24-29.



Rifle Team

The Red Devils' Rifle Team engaged in a rebuilding process during 1964-65. Losing three of the top four firers by graduation, the team was composed mostly of freshmen.

Team captain and high average shooter for the season was senior Bob Reid. Rick Hamilton, a senior, finished a fine shooting career at Dickinson by placing number two on the season individual average. The non-shooting senior on the team was Chuck Ulmer, team secretary, manager, and statistician.

RECORD

Dickinson	Opponent
1304	LaSalle 1414
*1094	Penn State 1248
*1119	Western Maryland 1220
1333	Loyola 1220
*1152	Phila. College of Pharmacy 1147
*1094	Gettysburg 1238
1297	Johns Hopkins 1431
1347	Mont Alto 1346
*1180	Gettysburg 1258
1376	Mont Alto 1366
*1205	Loyola 1207
*1220	Villanova 1273
1363	LaSalle 1405

*Match fired on international targets



Row 1: R. Hamilton, B. French, R. Reid. Row 2: C. Ulmer, R. Best, M. Ledden, R. Baker. Row 3: T. Abraham, R. Sohrweide, R. Lerf.



Golf

With the opening of the 1964 golf season Coach Seibert's hopes were high for a successful golf team, for the previous season's excellent 9-1 record was climaxed by a second place finish in the MAC finals.

The linksmen, co-captained by Gale Reish and Charley Markley and including outstanding returnees Brad Geist, Linn Myers, and Tony Rogers, was aided by freshman Steve Hopper in their repeat of the fine 1963 season.

RECORD

Dickinson	Opponent
16½	Drexel 2½
17	W. Maryland 1
11½	Indiana State 6½
10½	Gettysburg 7½
14½	Lycoming 3½
17½	Muhlenberg ½
16½	Elizabethtown 1½
12½	Elizabethtown 5½
11	Gettysburg 7
8	F & M 10

Kneeling: T. Rogers, Coach Seibert. Standing: Row 1: G. Strite, S. Hopper, R. Taliaferro. Row 2: B. Geist, L. Mathers, K. Foley, G. Heishman.





Soccer

For their first year as a varsity team, the 1964 soccer squad, under the direction of Coach Eavenson, improved upon last year's unofficial season with a 4-3-1 record. Captain Tony Hermann sparked the team's offense attack and lead the booters in scoring. The MAC recognized the team's ability by granting four men post-season honors; two of the four were placed on the MAC first team.

RECORD		
Dickinson		Opponent
2	Johns Hopkins	6
5	Lycoming	2
5	Franklin & Marshall	7
0	Muhlenberg	2
2	Washington College	1
2	Gettysburg	1
6	P. M. C.	2
2	Wilkes College	2

Row 1: H. Abbey; C. Borneman; B. Mark; L. Corbin; T. Hermann; R. Grass; T. Wilson; D. Johnson. Row 2: B. Connard; D. Lin; J. Fergeson; J. Langdon; L. Leong; D. Thompson; R. Young; D. Smith. Row 3: Coach Eavenson; D. Zane; S. El Fassi; B. Nutting; T. Zug; P. Schweizer; S. Mohr; C. Dill.



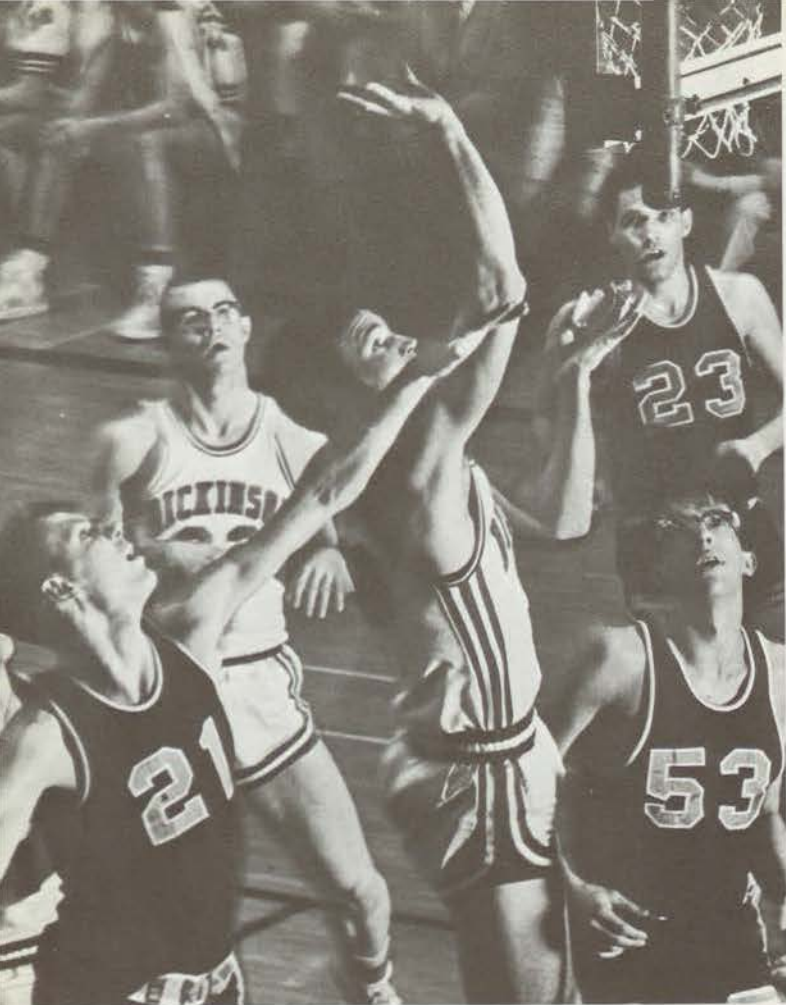

Basketball

In unseating Drexel, last year's Middle Atlantic Conference Southern College Division winner, the Dickinson Red Devils rolled to 16 wins, a school record. The season came to an untimely end only when Albright downed the Devils in the conference championship game.

At the close of the season, the team's overall record read 16-5. They were 13-2 in conference play, as only Elizabethtown and Lebanon Valley could muster an attack potent enough to down the Devils. Both, however, were downed by the Devils on other occasions.



RECORD

Dickinson	Opponent
117	Washington 113
86	Swarthmore 52
93	Western Maryland 86
64	Lebanon Valley 52
82	Hobart 67
92	Hamilton 69
96	Wilkes 68
51	Gettysburg 70
97	Franklin & Marshall 83
79	P. M. C. 65
69	Lebanon Valley 83
75	Haverford 57
79	Ursinus 64
74	Elizabethtown 78
114	Franklin & Marshall 85
74	Lycoming 72
88	Muhlenberg 69
89	Johns Hopkins 59
69	Gettysburg 75
77	Elizabethtown 62
56	Albright 70

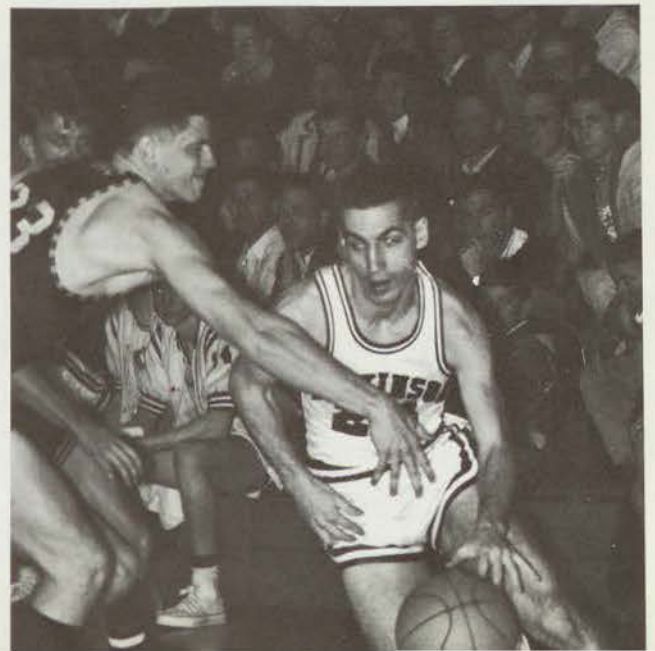



Row 1: Coach Ashnault, J. Meyer, E. Fedok, T. Hermann, P. Fogli, J. Solot. Row 2: D. Smith, J. Zimmerman, D. Winslow, R. Shapiro, D. Howell, S. Fosler, D. Thomas.

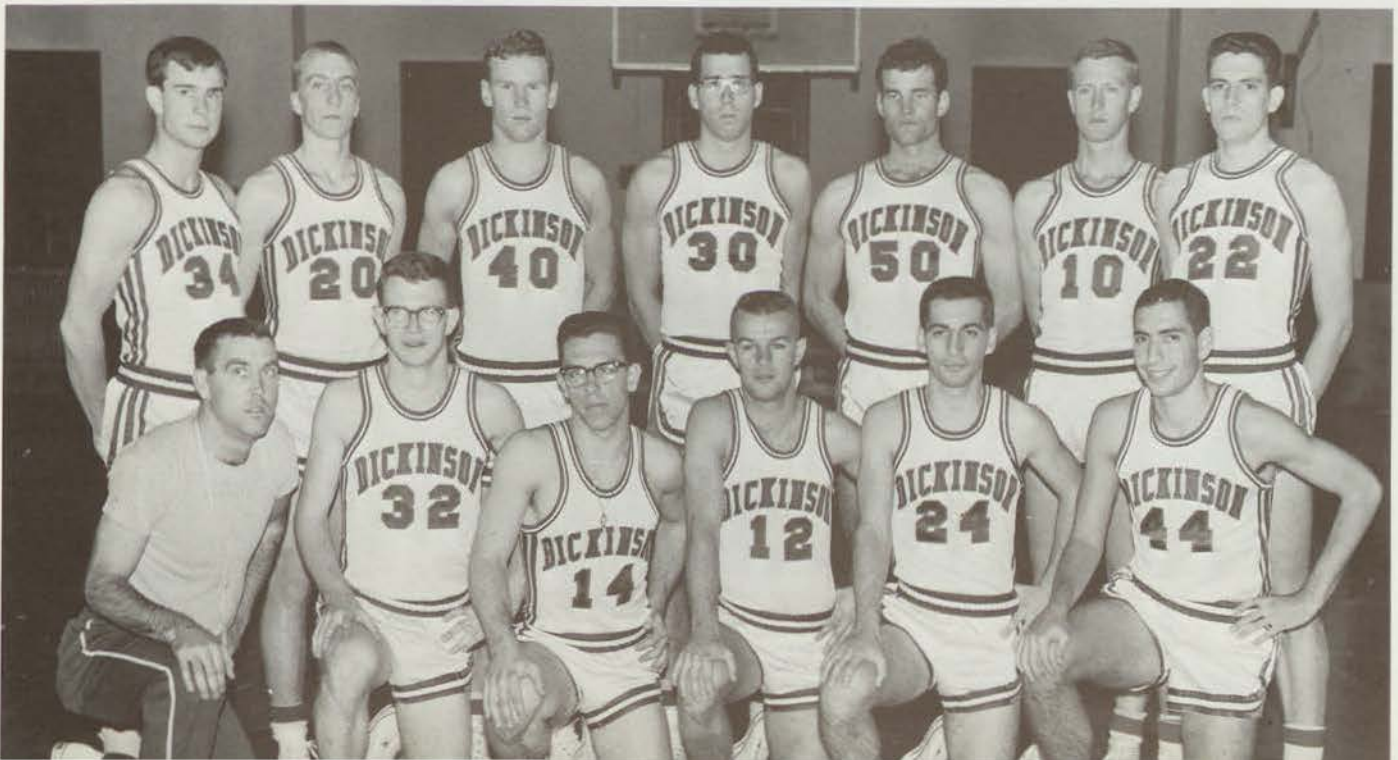

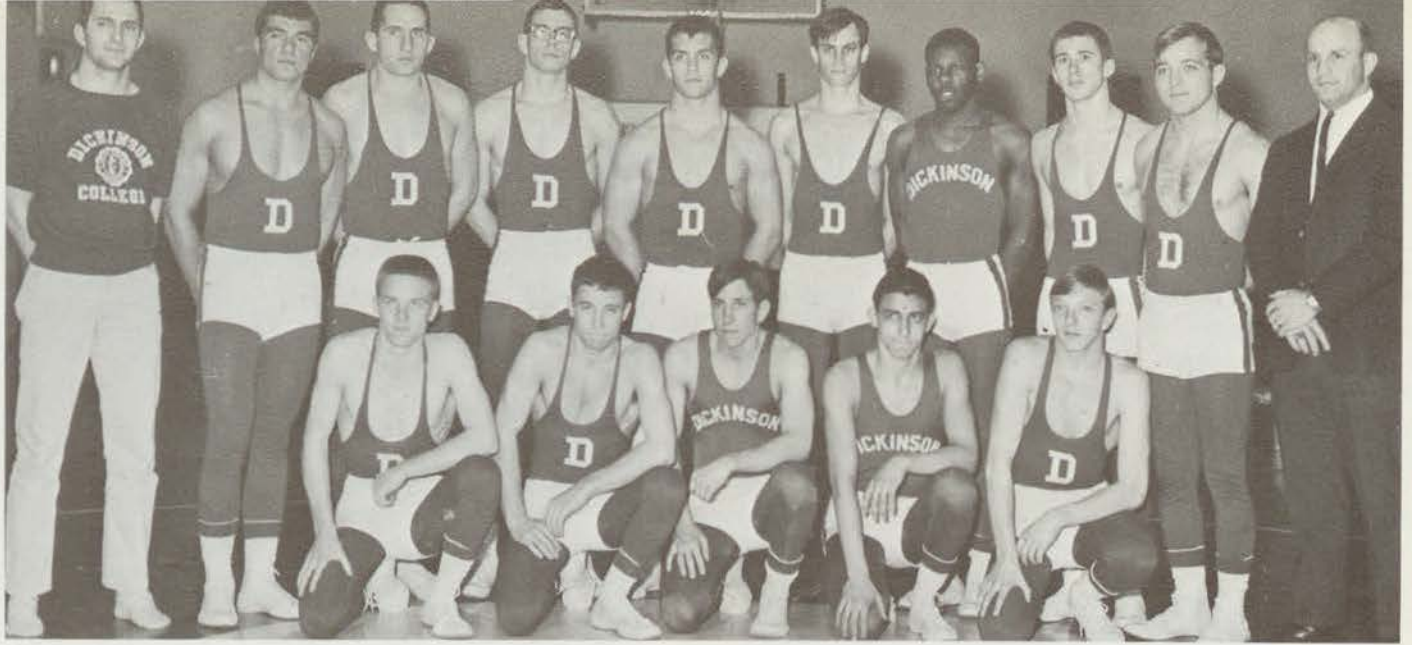

Kneeling: R. Brown, J. Euler, J. Freas, P. Jacobson, A. Bell. *Standing:* R. Jefferson, W. Costopoulos, D. Waight, P. Crawshaw, J. Rhody, J. Merriman, W. Pollard, T. Bauder, T. Hallam, Coach Marshall.

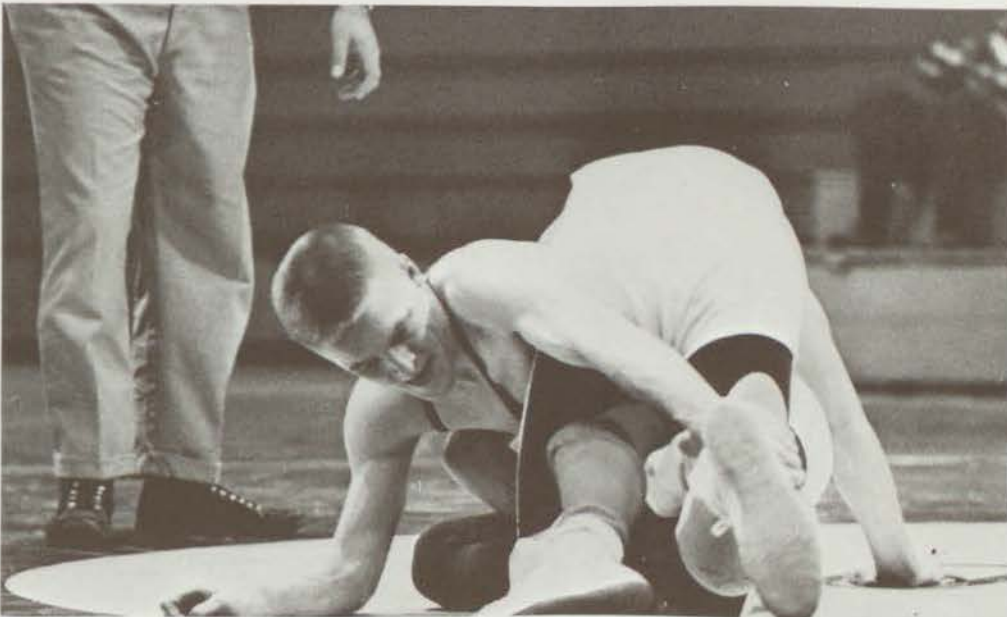

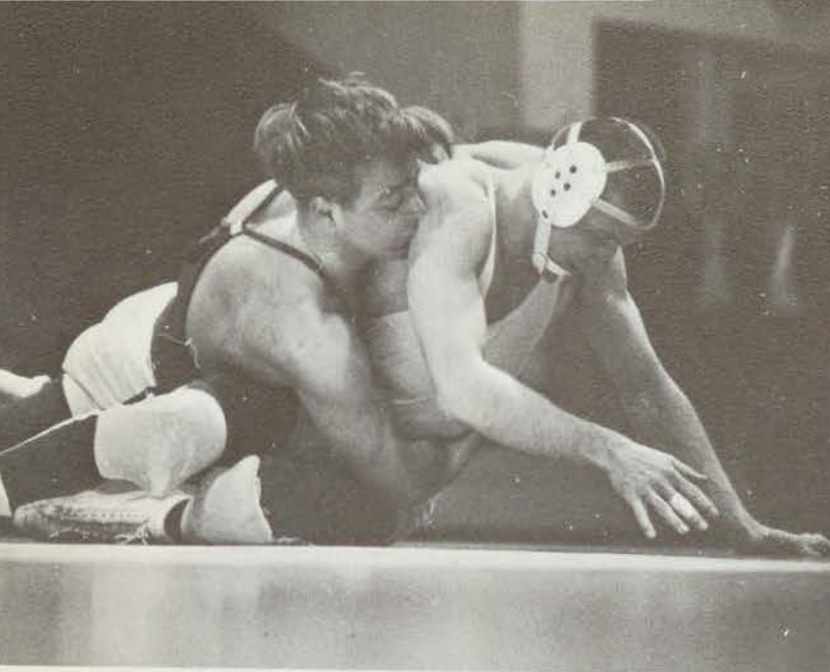

The 1964-65 Dickinson wrestlers were faced with the problem of rebuilding after having suffered key graduation losses, but the Red Devils still turned in a respectable 4-5-1 record. Under the direction of coach Robert Marshall, the team can look forward to the return of five regulars, including such standouts as Buck Rhody and Bob Holston. The D'son grapplers recorded victories over Western Maryland, Muhlenberg, Lebanon Valley and American University, as well as a tie with Gettysburg.

Paul Crawshaw and Buck Rhody both had top records of 8-2; Rhody went on to place fourth as the MAC's in the 167-pound class.

Wrestling

RECORD

Dickinson	Opponent
10	Gettysburg 23
39	American University 0
14	Johns Hopkins 14
19	Muhlenberg 13
10	Moravian 23
10	Juniata 23
29	Western Maryland 2
0	Wilkes 30
20	Lebanon Valley 13
16	Elizabethtown 18



Seated: W. Moyer, D. Pierce, T. Means, A. Frey, T. Tither, F. Grey. Standing: Row 1: Coach Eavenson, D. Miller, T. Zug, K. Freed, M. Edelman. Row 2: A. Hecker, G. Hahn, L. Gorfine, G. Braverman, J. Smith, R. McCray.



Swimming

The Dickinson swimming team again showed tremendous team spirit and individual ability in splashing their way to another very successful year. Losing only four meets by close scores, the Mermen won 7 out of 11 meets and placed second by 8 points to F & M in both the Little Three and the MAC Championships. Outstanding individual efforts were made by Ken Freed, the Most Valuable Swimmer, John Winfield, the team captain and winner of the Gene Beck Award, and Skip Gray, winner of four gold medals at the MAC Championships.

Since only one letterman, Tom Means, will graduate this year, Coach Eavenson can expect a very solid team back next year to improve on this year's excellent record.





Cross Country

After having won their first four meets, Coach DuCharme's harriers ran into some injuries and dropped the next five of six. The team was sparked by three freshmen, Charles Smith, Greg Holden, and Al Hahn, who scored consistently in dual meets. Special recognition should go to captain Mike Nemeck, who earned the MVP award for his fine leadership.

Of the fifteen teams in the Middle Atlantic Conference championships, the D'son team placed eighth.

RECORD

Dickinson	Opponent
44 . . .	Muhlenberg 19
30 . . .	Moravian 21
31 . . .	Franklin & Marshall 24
39 . . .	Washington 20
15 . . .	P.M.C. 43
34 . . .	Gettysburg 27
17 . . .	Temple 39
19 . . .	Haverford 37
24 . . .	Elizabethtown 31
20 . . .	Lebanon Valley 35

Men's Tennis 1964

The Devils completed a highly successful 13-2 season in 1964. Number one man Sherman Winters, Captain Larry Rand, MVP John Edwards and the dePetris brothers formed the nucleus of a powerful and well-balanced team. The singles matches proved to be a strong point of the Devil's play, with nine of the thirteen victories secured before the doubles were played off. With a lot of team spirit and all lettermen returning next year, the Devils have an excellent chance of capturing the 1965 MAC title.

Women's Tennis 1964

The women's tennis team, coached by Kathleen Barber, has completed its second undefeated season in three years.

Coach Barber had two effective players in Patsy Hitchens, a senior, and Anne Tindall, a junior, who were undefeated. Patsy completed a 22-2 record for her four varsity seasons. Anne's record for three years is 17-2. They were also Dickinson's number one doubles team for three seasons.





Row 1: W. Hand, N. Holland, R. Hanson, T. Wilson, F. Nelson, A. Hermann, J. Hutchinson, L. Snyder, E. Fedok. Row 2: J. Arndt, W. Aldred, S. Slutsky, R. Alleger, L. Pearson, T. Phillips, J. Goodchild, S. Cupp. Row 3: D. Thompson, R. Averback, L. Koceloski, R. Tyson, L. Cobrin, A. Minton, A. Bogdanoff, J. Grossman, Coach Ashnault.

Baseball

The 1965 baseball team got off to a better start than any Devil nine in recent years, winning two of their first five games. However, from that point on, the team ran into trouble scoring runs and lost their next six games. With four games remaining to be played, the baseball record reads 2-9.

Individual performances of note belong to Bob Averback and Ed Fedok. Averback leads the Devils' pitching staff in every category. Fedok leads the team in hitting with a .297 average. Freshmen and sophomores dominate the 1965 Dickinson baseball team.



RECORD

Dickinson	Opponent
2 . . .	Muhlenberg 3
4 . . .	Ursinus 2
5 . . .	Gettysburg 18
3 . . .	Juniata 9
2 . . .	Elizabethtown 1
2 . . .	Elizabethtown 9
0 . . .	Lycoming 2
0 . . .	Lycoming 2
5 . . .	Moravian 12
3 . . .	Western Maryland 11
3 . . .	Penn Military 6

Yet to be played: Johns Hopkins, Lebanon Valley, Wilkes, and Gettysburg.

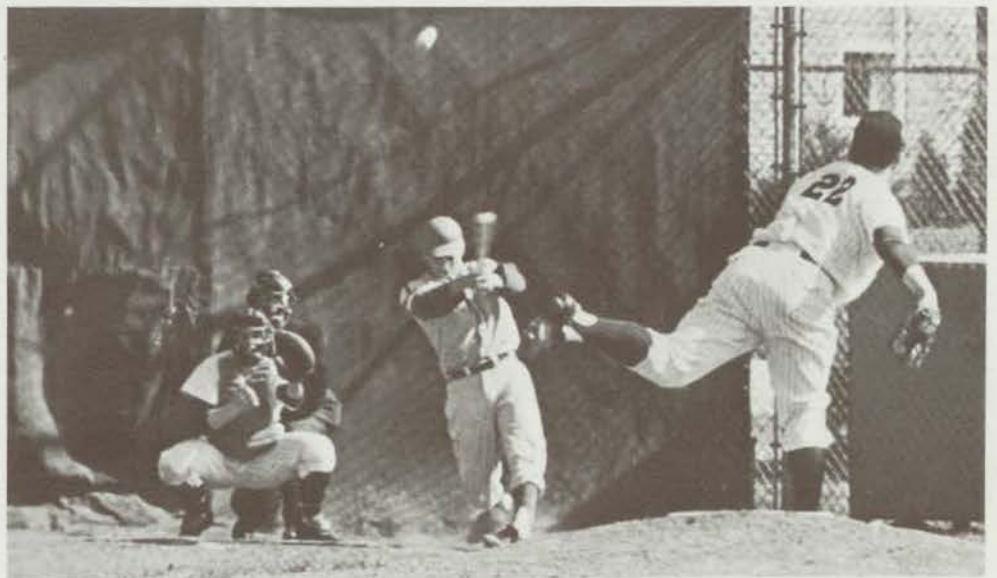
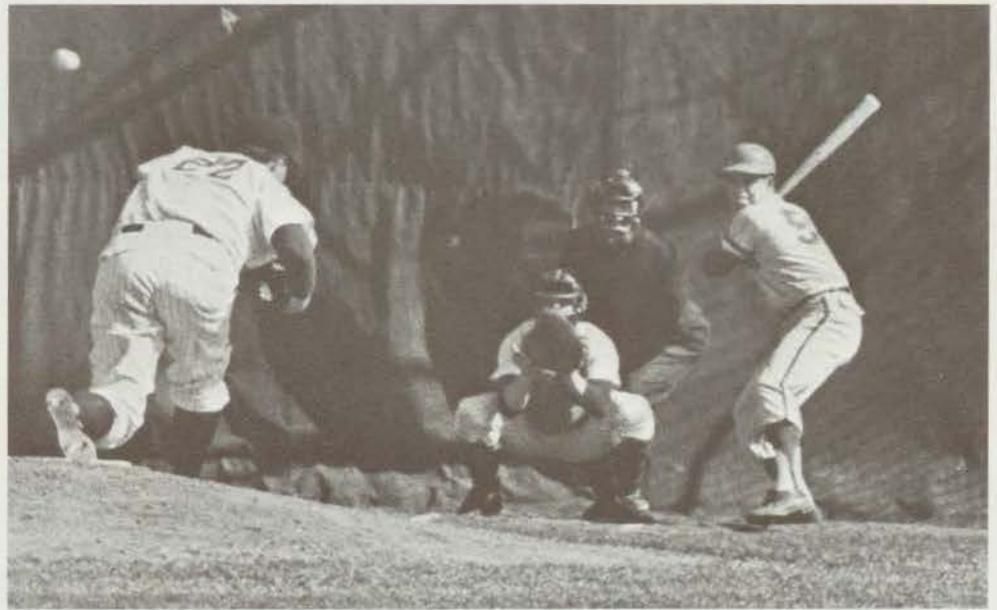

Track



Paced by sprint standout Don Neidig, the Red Devils cindermen compiled a 3-1 dual meet record for the 1964 season. This was Coach DuCharme's eighth consecutive winning season, which pushed his overall record to 41 wins and 12 losses.

The Devils were victimized by F & M and Gettysburg in one tri-meet and were runner-up to Ursinus, while victor over Johns Hopkins, in their other tri-meet venture.

Neidig earned 83 points to lead the team; distance man Gordon Faulkner placed second with 40 points. Mark Lauer and Al Medaugh totaled 30 and 29 points respectively, to round out the scores of Dickinson's four top runners.

RECORD

Dickinson		Opponent	
54	P. M. C. 77
78	Lebanon Valley 53
87	Juniata 44
87	Lycoming 44

Tri-meets

Dickinson	F & M	Gettysburg
37½	63½	61
62	Ursinus	Johns Hopkins
	89	11





Kneeling: D. Detweiler, C. Freas, R. Matthews, P. Winter. *Standing:* A. Tindall, E. Mogensen, M. Troxler, K. Kelley, P. White, C. Kachelriess, J. Greenfield, Mrs. Barber, *Coach.*

Women's Hockey

1964 was a none-too-bad season for Dickinson's women's hockey team; the final record stands at 4-3-1.

Anne Tindall, captain, accompanied Penny Taylor, Judy Greenfield, and Mary Ellen Troxler in the roster of graduating Devilettes. But this year's underclass participants have shown potential, and they hope to continue to achieve victorious records.

RECORD

Dickinson	Opponent	Score
0 . . .	Wilson	6
2 . . .	Millersville	2
1 . . .	Juniata	0
0 . . .	Susquehanna	2
0 . . .	Elizabethtown	4
6 . . .	Penn Hall	0
2 . . .	Shippensburg	1
5 . . .	Lebanon Valley	2





Aquacade Kippers Cheerleaders

Kippers: P. Winter, N. Custer, E. Lindsey, V. Hodge, C. Asher, K. Broberg, S. Buckingham, A. Albright.



Aquacade: *Seated:* J. Givens, S. Harrison, P. Winter, A. Parks, S. Barker, B. Emerson, L. Eyler, A. Odette, M. Long. *Kneeling:* C. Eckstadt, D. Hinkel, B. Strite, C. Asher, P. Digney, K. Roth, K. Broberg, A. Hall, S. Husband. *Standing:* N. Custer, A. Albright, K. Elliott, S. Buckingham, L. Colby, K. Spindler, A. Sternbergh, V. Hodge, E. Lindsey, A. Horlacher.

Cheerleaders: *Kneeling:* S. Husband, R. Callowhill, L. Ashcraft, C. Baker, J. Myers. *Standing:* N. McAneny, A. Bradstreet, J. Elder, P. Martin, L. Bishop.



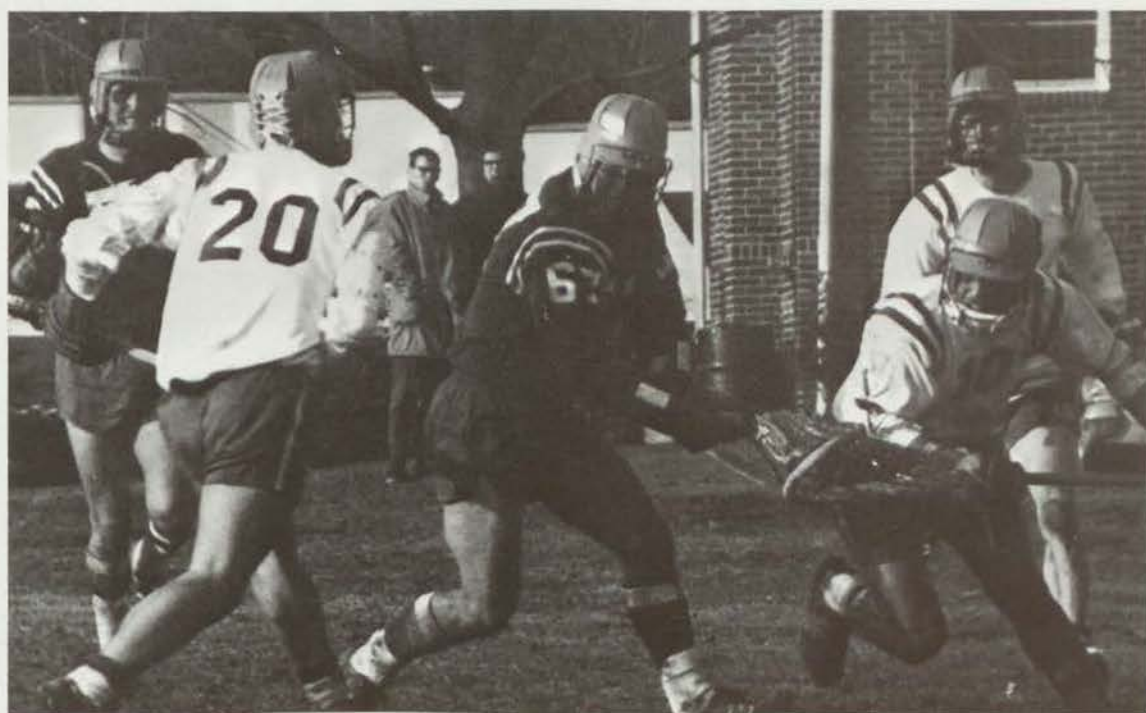

Lacrosse

Facing a tougher schedule and crippled by the loss of many key men, this year's Lacrosse team will have a difficult time improving on last season's 4-4 record. Suffering early setbacks last spring from Towson State and Catonsville Lacrosse Club, the team bounced back with a win over F & M. A tough defense made the difference; the Dickinson squad finished with impressive wins over Villanova, F & M, and Farleigh-Dickinson.

This year coaches Gobrecht and Patterson face a rebuilding job after the departure of Doug McPherson, Mike Rapuano, and Stu Lamb. Through the efforts of midfielders Jim Snyder and Al MacPhail, goalie Pete Schweizer, captain Larry Bayley, Paul Hanley and top-scoring Scott Fosler, the Devil stickmen look forward to a good season.

1964 RECORD

Dickinson	Opponent	
4 . . .	Towson	11
3 . . .	Catonsville	11
8 . . .	Franklin & Marshall	4
0 . . .	Washington	28
6 . . .	Lafayette	9
7 . . .	Villanova	5
9 . . .	Franklin & Marshall	6
17 . . .	Farleigh-Dickinson	3

Row 1: P. Hanley, P. Schweizer, H. Nelson, H. Anderson, S. Reynolds, D. Zane, H. Kenderdine. Row 2: M. Cotler, D. Kilpatrick, R. Burnett, L. Bayley, J. Jackson, R. Wolf, B. Sears, R. Levie. Row 3: L. Omansky, G. Grosshart, D. Snyder, E. Lamson, J. Tassie, A. MacPhail, J. Snyder, A. MacDonald, Ass't Coach Patterson. Row 4: D. Cox, K. Kasses, R. Lane, S. Fosler, J. Buckley, J. Klinger, P. Neely, Coach Gobrecht.



Intramural Sports









Built by Judge John C. Long; home of Theta Chi, 1927-1963; Dickinson College parking lot. Photo by A. A. Line.

FRATERNITIES AND SORORITIES



Sitting: John Griswold; Bill Lord; Art Christine; Tom Rafalsky; Barry Warren; Dave McCullough; Rick Wolfe; Phil Warden; Ron Friedman. *Standing:* Jim Kersey; Barry Kefauver.



Row 1: Ben Sears; Mike Heavener; Les Greevy. *Row 2:* Jeff Sandmann; Jim Aaron; Rich Shapiro; Barry Warren; John Podboy; Tut Hewlett; Eric Dissinger.

Committee of Ten and Inter-fraternity Council

One member from each fraternity is asked to serve on the Committee of Ten. Under the direction of the Inter-fraternity Council, these students are responsible for the enforcement of men's rushing rules. The committee acts as a forum for cooperation and communication during the hectic activities of first semester.

The Inter-fraternity Council coordinates and regulates the activities of the ten national men's fraternities. The Council is composed of the president and two representatives elected

by each fraternity. The major function of IFC is the supervision of the men's rushing program each fall.

This year the Inter-fraternity Council, under the leadership of Barry Warren, sought to extend its activities. During an all-campus drive for the Endowment Fund, IFC matched dollar for dollar the fraternity men's contributions. Registration fees will be used this year to begin individual libraries in each of the ten fraternities. It is hoped that these libraries will be supplemented from year to year with additional resource material relevant to academic studies.

Men's Rush



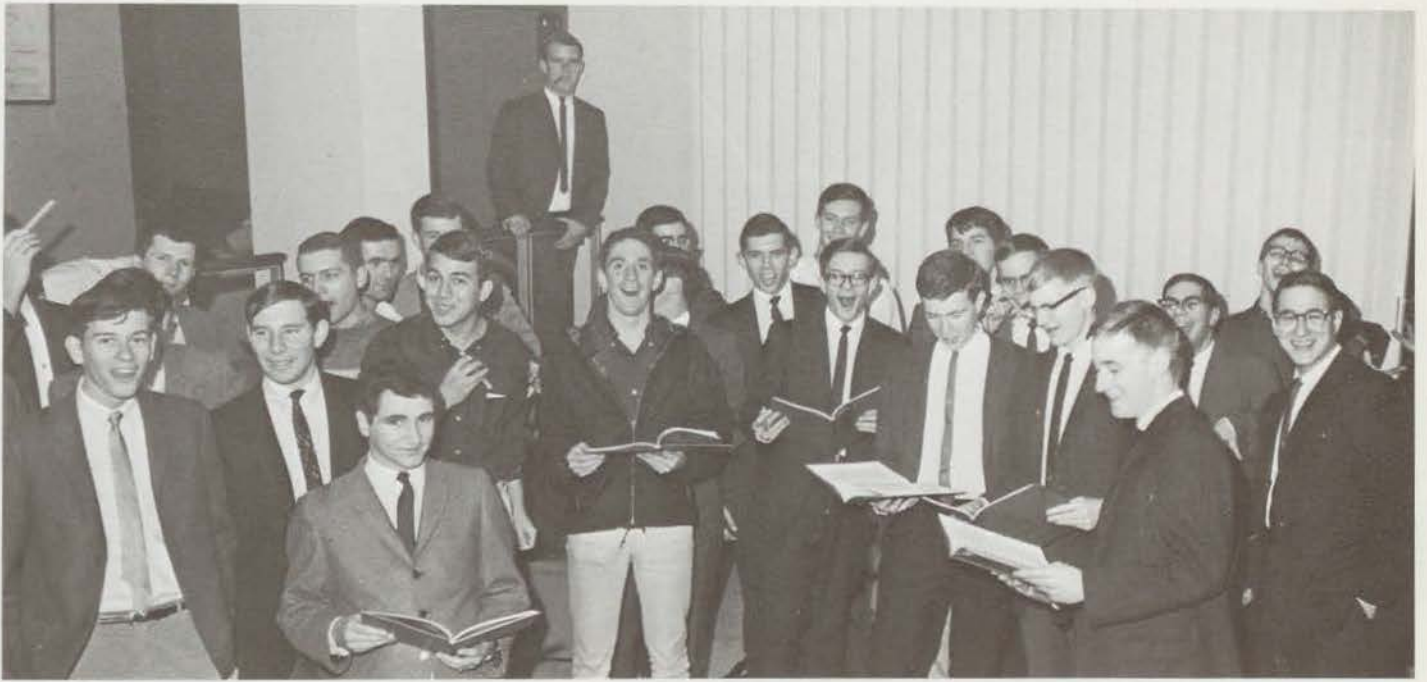





Alpha Chi Rho



Phi Beta of Alpha Chi Rho, celebrating the sixtieth anniversary of its founding, continued to fulfill in practical application its motto, "Be Men." With an emphasis on scholarship, leadership in campus activities and the quality of brotherhood which makes a fraternity, Alpha Chi Rho witnessed a successful transition to the New Dickinson. Confident that diversification within the chapter promotes the fullest development of personality for the maturing student, Alpha Chi Rho looks ever forward to the future.

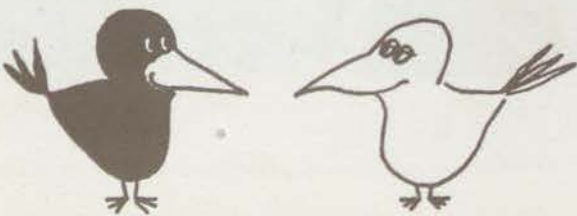



R. FULTON JONES JOHN P. DERRICKSON RAYMOND E. SCURFIELD ALFRED JONES JR. MICHELE J. BOTTINELL JR. DONALD S. LESLIE JOHN D. SCHULTZ CHARLES H. LIPPY ANGELO G. ROMEO ROBERT A. HAMILTON KENNETH G. KASSES



ALAN B. LOTTNER DAVID E. MANOOGIAN



JOHN R. GRISWOLD SECRETARY RICHARD S. SMITH VICE PRESIDENT WESTON G. DONEHOWER PRESIDENT 1ST SEM J. BENNETT SEARS PRESIDENT 2ND SEM JAMES P. WILLIAMS TREASURER DALLAS WINSLOW MEMBER-AT-LARGE



JOHN C. DANN DAVID A. HALL



STEVEN JAY FISHMAN THOMAS K. FARLEY WILLIAM C. BOCHET JOHN M. KENNEDY

Alpha Chi Rho

19 65



CONRAD A. LOHTKO ROBERT D. VEKASSY SAMUEL B. CUPP JAMES E. WALLACE JR.



THOMAS W. CRONIN WILLIAM W. LOWE ERIC J. COX BARRY R. HAMMOND JEFF M. CLANON

Dickinson



WILLIAM E. MCGINNIS J. MICHAEL SCHNELL WILLIAM W. PETERSON JOHN W. DONAGHY RONALD E. GRUVER



ANTHONY J. QUINTILE PATRICK C. MCGINLEY NICHOLAS A. DELMORE GARY M. LIGHTMAN STEVE SCHWARTZ ALICE L. SPRAGUE HOUSEMOTHER WAYNE H. SNOVER ROBERT L. THOMAS KEITH W. ECKEL CHARLES B. FERNANDEZ LOUIS S. RICHMAN



JOHN P. BEGLEY KARL EPSTEIN JONATHAN M. COOPER ROBERT A. CORSON VICTOR M. GROSS RICHARD G. MOHRFELD WILLIAM SCARBOROUGH RICHARD M. CABOT JOSEPH W. MOYER MICHAEL G. TOLL JOSEPH A. CALVAESE JR.



Beta Theta Pi

This year the Alpha Sigma's have attained wide recognition for their achievements in athletics and campus activities. The success of Beta lies in their unfaltering devotion to the intellect.

Betas hold the leadership positions in Skull and Key, Raven's Claw, the Interfraternity Council, and the all-college social committee. This year three Beta seniors have been freshmen dorm counsellors and two have headed varsity sports.

Cooperation as well as individual achievement have helped the Alpha Sigma's to make a unique contribution to the campus.





ROBERT G. HIPP RALPH M. BURNETT H. BRANIN JAGGARD VICTOR C. DIEHM JR. HARVEY J. GREEN LAWRENCE A. RAND MICHAEL J. ROHRBAUGH RICHARD G. WOLF JR. JAMES STOKES HATCH LESLIE D. LEONG JOSEPH HOFFMAN



JAMES N. SNYDER BRADLEY B. GEIST



J. LAWRENCE BAYLEY JAMES D. HUTCHINSON ANDREW Y. ROGERS JR. JOHN W. PODBOY T. STEVENSON HANSELL
TREASURER 1ST SEM. VICE PRESIDENT 1ST SEM. PRESIDENT 2ND SEM. PRESIDENT 2ND SEM. VICE PRESIDENT



GEORGE W. WILLIAMS II JAMES A. EDRIS



EDWARD C. FALLON II RONALD B. TISCHLER SAAD EL FASSI R. J. SCOTT GRIFFITH

Beta Theta Pi

1965



Dickinson



JOHN M. TASSIE JOHN A. BIERLY MILO R. GEROW JR. CHARLES W. SMITH



JAMES R. CRAWMER JR. RICHARD K. WALTHERS DENNIS A. DIEMAND RICHARD T. LANE



ALLEN H. MacPHAIL EDWIN L. KUGLER LARRY D. PEARSON DAVID J. COX



PETER J. SCHWEITZER WILLIAM J. PATRICK ROBERT H. VARNEY MICHAEL J. WALKER JACK C. MERRIMAN JR. VIOLA R. KANALEY JEFFERY W. GRAHAM ROBERT A. SHIVE JOHN W. SCHEFLEN BERNARD D. FRENCH HUBERT A. NELSON
HOUSEMOTHER



THOMAS F. G. ABRAHAM CHARLES S. FRAZIER DONALD M. SHERWIN JOHN B. BROOKS MICHAEL McCORMICK PAUL S. BEARD MATHEWS M. JOHNSON JR. BROWER McClINTOCK J. SCOTT MacDONALD DONALD J. YOUNG STEPHEN D. REYNOLDS



Kappa Sigma



Once again the men of Beta Pi have assumed their traditional role of leading the campus in a variety of activities and athletics. Kappa Sig's have provided the campus with the presidents of Eta Sigma Phi, Phi Mu Alpha Sinfonia, Follies, Student Senate and Socratics. Kappa Sigma brothers have also served in many other campus organizations such as ODK, Pi Delta Epsilon, SFJC, Glee Club, the *Dickinsonian*, Radio Station WDCV and the IFC. While contributing much to the campus, the Kappa Sig's retain warm bonds of friendship and brotherhood which keynote their fraternity life at Dickinson.

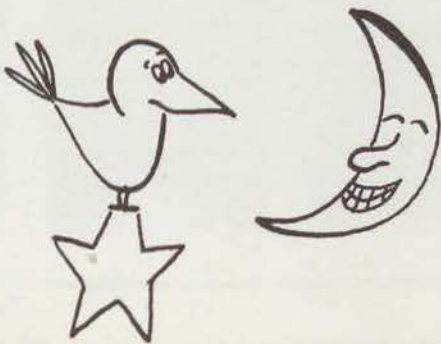



FREDERICK ETHERINGTON, JR. THOMAS H. HALLAM JAMES C. SHARF RONALD B. HEISEY JOHN C. ARNDT III HARRY R. MARIEN ALLAN H. FREY CHARLES CRAIG WILLIAM L. ALDRID JAMES B. HALLAM ROBERT A. MEDAUGH ALEXANDER L. HENRY ROBERT A. MARTIN JOHN WM. THOMAS



JON PAUGH WILLIAM LORD SHAUBUT C. WALZ III JEFFREY R. SANDMANN BOARD JAMES R. DAVIS SECRETARY R. WILLIAM SHARER 1ST VICE PRESIDENT G. PAUL CRAWSHAW PRESIDENT ANDREW C. HECKER JR. 2ND VICE PRESIDENT W. THOMAS TITHER JR. TRESASURER ARTHUR J. McDONALD BOARD PAUL D. BURTNER J. THOMAS MILLINGTON, JR. JOHN T. FREDRICH



RICHARD G. JACOBS JOHN L. WESTBROOK STEPHEN M. KELTY DAVID S. HOWELL JOHN B. EDWARDS C. MARK LAUER

Kappa Sigma

19 65



Dickinson

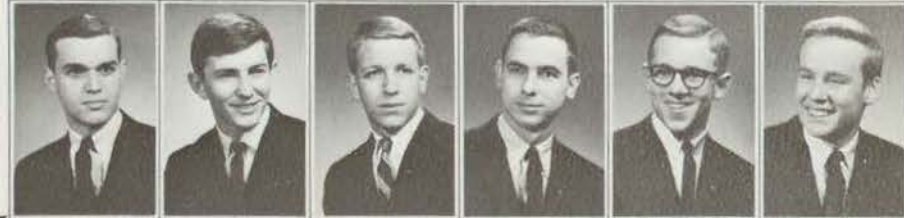

PETER C. MULLER RANDALL E. YODER D. SCOTT JOHNSON CHRISTOPHER R. ADAMS JEFFREY A. BACHTELL JAY FERGUSON



JEFFREY J. WEIS RICHARD E. McCRAY JAMES T. SMITH WILLIAM DEFENDERFER ROBERT B. SPRAGUE E. DUFF BADGLEY



ROBERT L. AVERBACK MICHAEL P. BAKER GARY V. DAVIS W. KENNETH FREED JR. RUSSELL R. TYSON ROBERT S. RYNDES



R. ALAN HUNTER JR. LLOYD R. PERSUN THOMAS V. ZUG JR. WILLIAM C. LLOYD HOWARD S. HARRISON WILLIAM A. BREMER



MARCELLE COCKLEY HOUSE MOTHER



KARL T. KUECHENMEISTER THOMAS F. HOFFMAN ROBERT E. NUTTING JERRY M. BARR PAUL D. KAPLAN KENNETH D. BUCKWALTER



DOUGLAS P. SMITH LARRY M. MUNYON JOHN W. LANGDON GREGORY W. HOLDEN JAMES S. D. EISENKOWER JOHN P. M. DEBOLT II ARCHER B. BATTISTA H. DAVID THOMPSON II ROBERT A. GRUGAN JR. THOMAS L. DOAK DAVID G. AINLEY DOUGLAS W. WRIGHT RICHARD H. HENCH



Phi Delta Theta

Phi Delta Theta was founded nationally at Miami University, Oxford, Ohio, in 1848. One of over 120 chapters in the United States and Canada, Pennsylvania Epsilon was founded at Dickinson College in 1880.

Pennsylvania Epsilon has endeavored to uphold the fraternity's three basic objectives: the cultivation of friendship among its members, the acquirement individually of a high degree of mental culture, and the attainment personally of a high standard of morality. In striving to fulfill these ideals, Phi Delta Theta has enriched the lives of its members and has become one of the strongest participants in the Dickinson community.

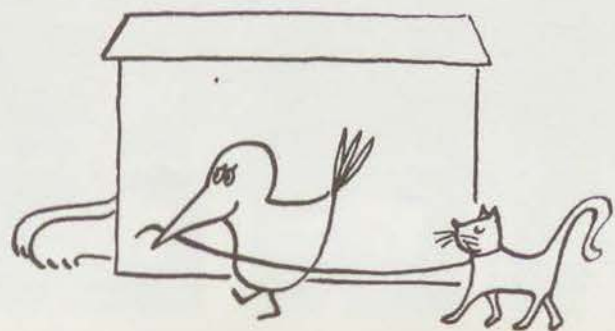



DENNIS M. PARKER LEON LOYA JOHN E. GROOME JR. STANTON L. PARKIN JOHN R. THOMAS HAROLD J. HARRIS JR. GARRETT HEISHMAN JR. RICHARD E. DePETRIS RONALD E. DePETRIS BARRY L. NISSLY CHARLES K. DETWILER JR.



RONALD B. PERRY SAMUEL W. CHRISTINE III



GEORGE H. HONADLE
TREASURER



WILLIAM C. KELLIE
PAST PRESIDENT



BARRY W. BARTO
PRESIDENT



NEIL A. HERMANN
VICE PRESIDENT



JOHN T. RICHARDS
SECRETARY



DAVID L. McFERRAN



ROBERT J. EBY



H. PHILIP MONYER JON W. TARRANT JOHN E. KENNEDY JR. ROBERT J. TRACE

Phi Delta Theta

1965



Dickinson



CHARLES J. ROMITO JAMES W. HUNTER JAMES M. NEWTON FREDRIC C. NELSON



DAVID F. RICH ALFRED K. DAY III DAVID A. JOHNSON ARTHUR J. FIACCO



WILLIAM M. AIKEN THOMAS S. WILSON JR. LEWIS C. MILLER STEPHEN A. WAHMANN



JAY M. GROSSMAN BARRY C. BERINGER BRUCE A. HEISHMAN CHARLES I. ROBERTS JACK M. SMITH JANE NARDONE HOUSE MOTHER C. RYAN JONES JAMES G. LEWIS III GREGORY D. HALL WILLIAM E. JENKS ALAN P. BRUCE



BRUCE A. HAZUKA RICHARD I. JUNK RICHARD W. FIDDLER MICHAEL DELLAVECCHIA THOMAS J. BOWEN BENJAMIN F. GAYMAN ARTHUR L. GILMAN FLOYD C. SMITH JOHN W. HEROLD JOHN D. WRIGHT BAER G. CONNARD

157



Phi Epsilon Pi



Fifty years of devotion to the high ideals of fraternity life have endowed Iota of Phi Epsilon Pi with a tradition of brotherhood among ourselves and loyalty to our school. In this year of transition we dedicate ourselves to continued endeavor and success in all phases of campus life.

Iota, the national fraternity's fifth oldest chapter, has been outstanding in all aspects of the Dickinson campus and a leader in academic achievement. The chapter anticipates increased fellowship and further achievement in future years.

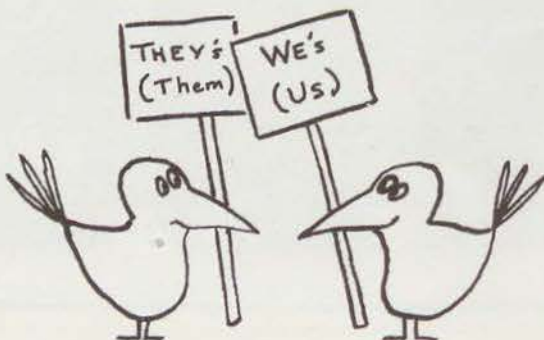



MARK R. MOSKOWITZ ROBERT MELTZER EVERETT A. HEWLETT JOE HOFFMAN ROBERT DICKMAN SAM ASBELL THOMAS B. DAY JEFFREY R. WENDELL



PETER S. GOLD HARRIS P. MILLER
CORP. SECRETARY STEPHEN L. HANKIN
TREASURER RONALD M. FRIEDMAN
VICE SUPERIOR BARRY L. WARREN
SUPERIOR DAVID RICHMAN
VICE SUPERIOR JIM G. AARON
REC. SECRETARY THOMAS D. NEWBY



M. BROOKE FISHER STANLEY R. GOLDMAN PAUL J. EPSTEIN

Phi Epsilon Pi

19 65



Dickinson



DAVID F. MICCI IRWIN Z. FORBES BERNARD J. ADLER



JERRY A. SOLOT CHARLES W. EHRlich ALAN M. KLATSKY



W. GORDON HAWKINS MICHAEL D. SCHLESINGER GUS H. FREEDMAN



SCOTT L. LAGER ALAN D. KEISER JOHN A. GUSSOW ROBERT P. GERSH RUTH A. SWEIMLER
HOUSE MOTHER R. J. SALOMON STEVEN R. LANDMAN JEFFREY S. BOHRMAN LOUIS J. ULMAN



DOUGLAS E. PRICE ANDREW M. BOGDANOFF STEVEN D. BROOKS JEROME S. SOLOMON PAUL E. HODGE
HOUSE FATHER HAROLD G. MUNTER JEFFREY N. BARON BARRY E. SWARTZ STANFORD SPRINGEL



MICHAEL H. WOLFE ERIC P. EVANS DAVID A. BARAM GERALD L. BRAVERMAN ROBERT C. BECKERMAN ERIC A. RUNDBAKEN MARK B. DISCHELL KENNETH A. TERVALON



JEROME B. WEINER JULIUS M. STEINER MICHAEL GARBER JEFF R. BLANK RALPH M. SCHEUER PAUL H. SILVERMAN ROBERT A. BUDOFF BRIAN A. BOUCH



Phi Kappa Psi

Phi Kappa Psi, founded at Jefferson College in 1852 and at Dickinson in 1859, believes that the fraternity experience is an education in itself. The Zeta chapter, acting as a melting pot of many interests and opinions, has continually molded outstanding men in the fields of scholarship, athletics and campus leadership. Phi Psi's believe in a well rounded college career including a good social life as well as academic achievement. Phi Kappa Psi is striving to make the New Dickinson a better place to learn and to develop one's fullest capacities.





TIMOTHY G. COOK LEE R. CORDES HOWARD P. LEWIS THOMAS R. RAFALSKY LAWRENCE W. POINT WILLIAM S. KREISHER GEORGE E. MARK III LESTER L. GREEVY JR. PAUL E. WALKER JAY F. SMITH III



CHARLES A. PASS JOHN L. EULER



MARC J. STERN DONALD G. MASTER J. BANKS HUDSON JOHN R. JACKSON JOHN F. HALL



F. JAMES KNITTLE JR. JOHN A. ALOGNA



ANDREW R. SARGENT JOHN R. VOGAN STUART A. SLUTSKY THOMAS G. MILLER

Phi Kappa Psi

1965



Dickinson



PETER G. STANLEY I. LEO MOTIUK JOSEPH W. BUCKLEY JR. PHILIP M. ANDRESS JR.



BRUCE C. WILLIAMS EDWARD H. SANBORN III ROBIN L. TALIAFERRO WILLIAM L. MEZEY



PAUL J. NEELY CARL F. HYNEK III DONALD R. CHAUNCEY KENNETH F. KENNEDY



TETSUO MIYABARA HENRY S. PLUMMER DAVID H. CLARK RICHARD M. SCHREIBER



ISABEL F. DEWIS
HOUSEMOTHER



WILLIAM B. FREHEIT RONALD C. HANSON ROGER A. MARSTON CHARLES C. BORNEMAN



MICHAEL P. LEDDEN JEROME D. GARPENTER PETER PAUL HANLEY JOEL A. GOLDBERGER FRED A. NORDSTROM III MICHAEL E. LUFTMAN CARLETON ENDEMANN JR. BERNARD MANGIARACINA GEORGE D. TIBONI ROBERT D. WALDMAN BRUCE P. GREFE

161



Phi Kappa Sigma

Phi Kappa Sigma was founded nationally at the University of Pennsylvania in 1850, and in 1854 the Epsilon chapter was established at Dickinson. The Phi Kap's have spent the years in close comradeship and fellowship, actively participating in fraternity and campus affairs. The new house and fraternity atmosphere have served to strengthen these bonds and to provide for the future success of the Phi Kap's on the athletic field and on campus.

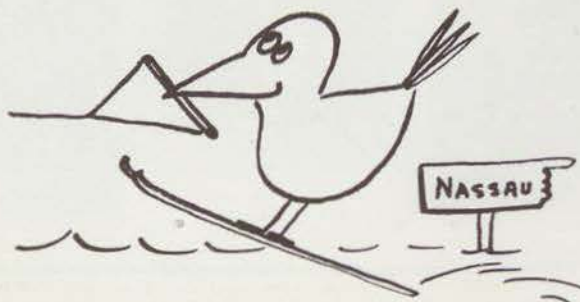



JOHN W. RITCHIE EUGENE S. NEEL JR. L. DAVID STERNER JOHN R. WINFIELD DEAN J. KILPATRICK LAWRENCE E. SNYDER RICHARD E. SHAPIRO J. COLBY DILL WOODRUFF HAND JR. KENNETH C. HOPKINS EUGENE C. HOMAN



JAMES R. FREEMAN



L. FREDERICK NEFF
CO. SOCIAL CHAIRMAN

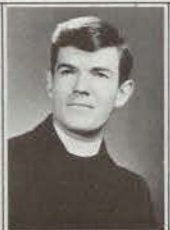

GERALD C. HURLEY
CHAPLAIN



FORREST E. CRAVER
PLEDGE MASTER



RICHARD KATZENBACH JR.
REC. SECRETARY



PHILIP S. WARDEN
PRESIDENT



RICHARD D. SCHWARZ
VICE PRESIDENT



NICK A. HOLLAND
TREASURER



E. BROOKS WARNER
CORR. SECRETARY



R. SCOTT BUIST
CO. SOCIAL CHAIRMAN



ROBERT G. HOLSTON



J. EDWARD KLINGER JR.



JOHN C. GOODCHILD JR.



DONALD H. SMITH



DONALD R. CHARLES JR.



JOHN F. RHODY

Phi Kappa Sigma

19 65



Dickinson



J. MCGEE GLESK



JOHN R. LERCH



EDWARD F. LAMSON



RICHARD LIPINSKI



T. RUMSEY YOUNG JR.



FRENCH C. GRAY III



R. REES LLEWELLYN



STEWART P. GLENN



NICHOLAS R. BROWN



HOWARD L. NIXON



ROBERT J. MARK



S. RAE BUTLER



ROBERT B. ALLEGER JR.



THOMAS S. FORCE



THOMAS B. ANDERSON



HUBERT G. BARSUMIAN



JOHN S. HOPPER



JON C. ZIMMERMAN



JAMES D. SLEEPER JR.



JOHN A. CARL



ANNAMARIE ROBERT
HOUSEMOTHER



HENRY P. BURROWS III



JAMES L. BROUGHAL



HARRY LONSDALE III



RICHARD R. RATNER



HARRY E. GIBERSON



ALLEN M. BELL



HOWARD F. ANDERSON JR.



ERIC G. ALESSANDRONI



C. STEWART W. SPAHR



J. LAWRENCE KOGOSKI



DAVID E. EAVENSON
ADVISOR



ALAN M. SANDRUCK



R. ALEXANDER MINTON



JOSEPH P. STEVENS



MILTON J. EELMAN



RICHARD P. MOHLERE JR.



Sigma Alpha Epsilon

Sigma Alpha Epsilon is one of the largest and strongest national fraternities. Since its founding in 1856, over 140 chapters have been established at educational institutions across the country.

At Dickinson the Sigma Phi chapter attempts to supplement academic growth. Parties, social service projects, song fests and faculty discussions contribute to a richer liberal arts education.

Active participation in all areas of fraternal life has lifted SAE to a position of prominence on the campus and has provided an atmosphere in which the individual may grow and develop.





DANIEL J. SNYDER III ROBERT J. BLOSER D. JAMES KERSEY TRUEMAN L. HASKELL JR. MICHAEL A. NEMEC ROBERT A. SCHAMBACH ROBERT P. DUNCAN DENNIS L. BARTON G. ALEXANDER COLE GLENN C. LIMBAUGH JACK E. COLE JR. BRUCE G. WALKER JEFFRY S. SHAW



LESTER A. KRASNO RONALD A. O'BRIEN LAWRENCE R. VELTE



ROBERT A. FELD EM. CORRESPONDENT JOSEPH H. WELDON EM. TREASURER ERIC J. DISSINGER EM. ARCHON RICHARD A. LEVIE EM. DEF. ARCHON R. SCOTT FOSLER EM. RECORDER

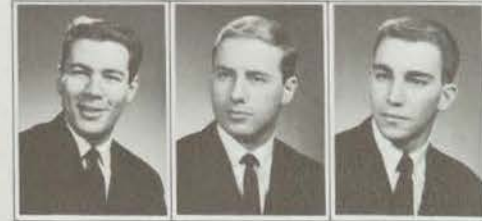

G. CLEMENT REINKE JR. HENRY A. LEWIS DAVID L. MOIEL



JAMES R. MORRISSEY CALVIN R. STAFFORD NICHOLAS A. J. DeMARA ROBERT T. MONTAGUE CHRISTOPHER BILLMAN

Sigma Alpha Epsilon

19 65



DANIEL W. HIESTER JR. JAMES R. KISTLER JOEL B. KORIN ORVILLE C. ROBINSON JR. DAVID DOWS



GARY A. GROSART DENNIS L. WACHTER KENNETH F. FOLEY J. LAWRENCE MATHERS HENRY W. GATES

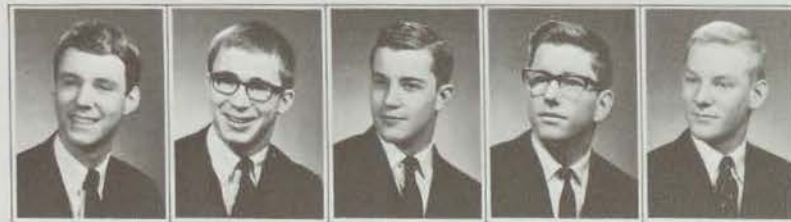

MICHAEL J. McKEE THOMAS A. BAUDER KENNETH T. STAPLES DAVID V. CROSS CHARLES W. SLAVIN



GERALD G. GROFF BARRY R. FRIEDMAN ANDROS B. THOMSON STEPHEN A. SALTZBURG BENJAMIN COMPAINE PATRICK H. CROSS MARY M. BIHL HOUSEMOTHER FRANK E. MITCHELL RICHARD HOLLINGSHEAD DAVE A. DeCLUE ROBERT M. PLUSCH WILLIAM F. MALETZ GORDON T. CLINE



LEWIS K. BEHRINGER STUART D. PANKIN CHARLES M. SMITH STEPHEN A. MARINI EDMUND G. MYERS MICHAEL D. APSTEIN GILBERT G. NORTON JON E. THIEM GREGORY M. ASNIS RICHARD G. JAGGER GEORGE ALAN HAHN JR. STEVEN H. RUDIN WILLIAM W. DICKINSON JR.



Sigma Chi



Omicron of Sigma Chi has ended one of the most significant years since it was established at Dickinson in 1859, four years after its founding at Miami University, Oxford, Ohio. The brotherhood has accepted transition to the New Dickinson with the proper spirit, emerging unscathed socially or academically.

The Sig's were prominent in all facets of campus activities, athletics and scholarship. The true measure of the fraternity lies in the meaningful friendships developed within the brotherhood of Sigma Chi.

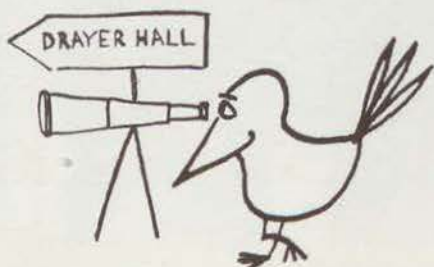
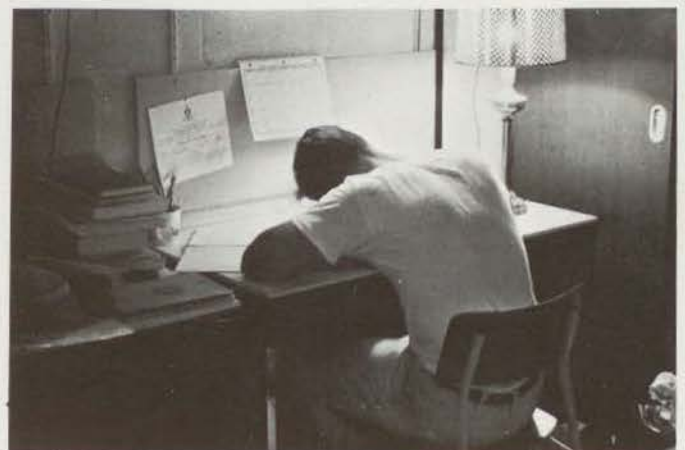



GERALD L. MANNING HENRY M. BISHOP J. PETER MADDEN JR. WILLIAM A. APGAR DAVID L. THOMAS BARRY J. KEFAUVER ARTHUR W. HANKIN WILLIAM N. McDONALD JAMES D. SOUTH



WAYNE F. RICKERT LEONARD M. CARRESCIA RICHARD M. SCHWARTZ R. BRUCE CANRIGHT MICHAEL P. HEAVENER NICHOLAS J. KEMPF III JAMES H. CHALMERS JR. PAUL A. ROBELL



PHILIP J. FOGLI JOEL I. ROME FRANK J. DODSON

Sigma Chi

1965



Dickinson



ROBERT E. BERGMAN WILLIAM W. STANIAN JAMES C. TODD



HAROLD R. ROSE KENNETH H. GIRVIN JOSEPH P. MARRANCA



THOMAS H. KEENE EDWARD A. FEDOK LEE W. SHELSKI



WILLIAM F. MOYER JOHN E. EBERHARDT JR. WILLIAM A. NICKLES JR. DANIEL M. FREY MARY S. ALBAUGH STEVEN M. RUBIN THOMAS M. FANTA J. DUANE FORD JOHN H. FOLKOMER



JOHN E. PHELPS JAMES K. GATES II RICHARD A. WEIMER MICHAEL S. MOYER ROBERT J. MUNSON FREDERICK C. RORICK JR. RAYMOND T. PHILLIPS RONALD H. JACOBS DANIEL L. REGER



MARC D. COTLER DONALD R. ZANE LON M. COBRIN M. KEITH DUZER JAMES B. MURPHY ROBERT B. JEFFERSON GEORGE W. PEDLOW STEVEN L. HARRIS EARL L. SCHORPP



JEFFREY R. MEYER RONALD E. VICAN JOHN B. KOONTZ RONALD A. GRASS LAWRENCE S. GORFINE S. DIXON EDMISTON E. JOHN HANNA GREGORY C. HARTMAN



Theta Chi

This year Pi chapter of Theta Chi continued its long tradition of brotherhood and group spirit by strong competition in intramural sports, rich social life, and participation in all phases of college activity.

Theta Chi's nominee, Betty Kay Griesemer, was chosen as Homecoming Queen, and later this year the IFC awarded the IFC Scholarship to a Theta Chi pledge, James Ammel.

The year has been full and varied for the house, carrying valued old traditions forward into the New Dickinson.





JAMES T. OWENS RICHARD D. WEIGEL LEWIS A. WILSON III FRANK W. THACKERAY ERNEST N. WAY JAMES H. BUZBY STEPHEN A. LORENZ III DAVID McCULLOUGH JR. J. THOMAS MEANS CARL H. JOHNSON JAMES A. MAJESKE JAY J. JACOBS JR.



RICHARD I. BROWN ROBERT A. BEAVER



DEXTER WHELOCK PLEDGE MARSHALL JAMES A. CASSEL TREASURER



WILLIAM T. HEWLETT PRESIDENT ERNEST E. JONES VICE PRESIDENT



C. BERKELEY ADAMS REG. SECRETARY WILLIAM E. BENNER CONN. SECRETARY



THENGILL ODDSSON WALTER R. MILLER



F. DONALD YUTZLER MARC B. IRWIN JAMES E. GOENS CHARLES P. BIANCHI DARRYL A. ROBBINS

Theta Chi



1965

Dickinson



PINO J. MAURINO DAVID S. WHITE WILLEM A. HAMEL WILLIAM J. RANDS STEPHEN P. HORNER



HOWARD B. KRUG DONALD R. MILLER ARTHUR N. KRAUSS MITCHELL B. RESNICK STEVEN CARL MYERS



STUART G. NEUFELD THOMAS McCORMICK JR. HARRY M. OLSON ANTHONY BONANNO PATRICK T. LEE



ARNOLD S. COHEN STEPHEN H. MORTIMER TIM J. YOST ROBERT M. SCHIFF M. BARTON KERSHBAUM



SARA C. PENSYL HOUSEMOTHER DONALD R. SEIBERT ADVISOR

ROBERT A. GREEVY ROBERT A. HAMMOND CHARLES DIFFENDERFER MICHAEL D. CONRAD JOHN H. DONALDSON



ALEXANDER G. WHITLOW ROBERT H. ARCHER III AMOS W. STULTS HAROLD P. GRISSINGER CLAYTON N. GOMPFF JR. IAN D. LINDSEY THOMAS P. KNECHT HERBERT A. BEVARD STEVEN L. WOLPER JOHN C. SKILTON JAMES M. AMMEL



Standing: Anne Albright; Ginny Hodge; Jackie Mascia. *Sitting:* Karen Dorion; Karen Zwart; Pam Searles; Sarah Sansbury; Carol Ann Ras-kopf; Pat Long.

PanHellenic Council



The Dickinson PanHellenic Council functions as the governing body of the four national women's fraternities on campus. The council is comprised of two members from each sorority. Following suggestions made by the sororities, an honor system was instituted this year during women's rush. PanHel coordinates such activities as Pledge Formal Weekend and Senior Weekend in addition to providing an annual scholarship for a woman foreign student.



Women's Rush



Rush was held this year after Thanksgiving vacation. Rushees attended song parties, skit parties, and preferentials during the week-long rush period. Bid night brought new pledge classes to each of the sororities.



Chi Omega

The Chi O Round, Delta chapter's favorite song, can be heard in the strangest places. On the field, with this as their fighting song, Chi O's football players battle to victory over the Phi Delt's, IF champs. On the campus, between snowball fights and games with orphans, Chi O's fill their time with fun and social service. In the town, collecting for the Cancer Fund and bringing Christmas "kindness" to the Lydia Baird Home, the sisters share their spirit. In the Chi O rooms, Monday nights offer a Faculty Forum, a political discussion or a scholarship dinner. At a social event, add a tone of sophistication and the Chi O's are hostessing a dessert, Pledge Tea and Formal, and Senior Formal. At the Zeta Tau Alpha Song Fest, Chi Omega's singing ability won them first prize.





JUDITH A. SMITH ANNE L. ALBRIGHT KATHERINE W. BROBERG DORIS E. DETWEILER KATHRYN C. RADER JOANNE E. McPHERSON BARBARA F. LESLIE JANE W. CLYMA NAN E. DOLLIE DEIRDRE A. C. McGUEN SUSAN C. PIERSON JOANN E. HANSEN



CHERYL S. KACHELRIESS GAY A. MILIUS S. DABNEY GARR



GEORGIANN ALEXIS H. ELAINE KORAN KAREN L. ALMSTEAD SUE E. HERLEY CYNTHIA G. JONES

TREASURER

VICE PRESIDENT

PRESIDENT

SECRETARY

PLEDGE MISTRESS



CAROL A. HEYM ELLA S. BONE ELIZABETH R. LANE



SUSAN A. BARKER JUDITH A. MYERS PAMELA E. KANGAS CAROLYN ASHER

Chi Omega

1965



Dickinson



MARY JANE LONG SALLY J. STEVENSON MICHELE R. CLARK ANN W. ODETTE



LESLIE A. DIXON BARBARA A. FILING KAY M. MALLOY CAROLYN C. SMITH LORRAINE M. HOWE



SUSAN L. HUSBAND JANE E. BUCHEN B. LYNNE EYLER JANET L. STEEDLE GAIL A. GURRAN



PATRICIA L. HARTZELL WENDY MINNBERG LYNDA DE VICTORIA BONNIE L. OTSTOT BARBARA L. WHITTLE JANICE F. BURAK GARLIE A. KLEINFELDER SUZANNE K. TINDALL NANCY R. BROWN KAREN ANDREWS SUSAN J. BURR DENISE W. BARRETT



KITTY KOEHLER ANN W. PARKS PERRY ORR KATHY L. COLE CHERYL M. ECKSTADT PRISCILLA MCKINLAY JUDITH E. GIVENS CHERYL L. FREDRICKSON PAULETTE A. GOERIG JACQUELYN S. HARRIS KAREN A. ROTH

Phi Mu

Beta Delta of Phi Mu, founded on this campus in 1919, has been outstanding in scholarship, activities, social service, and athletics.

Two of the four weekly business meetings have been eliminated in favor of two open nights free for fraternity education programs or social events. These included discussions on art, football, and politics led by faculty members and sisters, as well as desserts, basketball games and parties for underprivileged children. The new program has enriched the chapter by providing added time for the sorority to work together as a group and by taking advantage of the special interests and talents found among the sisters.





CAROL K. MOWERY ROBERTA S. MATTHEWS PATRICIA VAN ALLEN PENNY TAYLOR EMILIE M. YOUNG CHERYL L. LIVINGSTON ANNE TINDALL ANN H. BRENNEMAN GAIL M. THORNHILL BONNIE McNEAL BARBARA T. OSTROWSKI



CAROL LEE STAMATIS CAROL SUE DRY PATRICIA S. LONG



PEGGY F. MARGOLIES TREASURER PATRICIA ANN MILLER VICE PRESIDENT KAREN E. ZWART PRESIDENT PAMELA W. SEARLES SECRETARY



JO SHERMAN PAMELA C. GRAFTON BILLIE L. BRENN



BARBARA K. BRANON KATHY KELLEY ROBERTA A. POST MARY LOU NELSON

Phi Mu

1965



JO-ANNE ORENT NANCY D. McANENY LAILA A. NADA ELEANOR B. EDIE



SALLY J. LANNHOLM MARY H. ECKSTEIN DOROTHY E. MAZZOLA PAMELA J. AYRE PAULA B. DEAN

Dickinson



SUSAN J. ALPINE GINNY J. ELKINS CAROL J. BAKER CHARLOTTE STRONG CAROLYN L. FREAS



MARGO C. VANCE SUSAN K. HACHENBURG NANCY D. BOYD MARY J. MORRIS KAREN I. KOOP RUTH A. GIFFORD PATRICIA A. NIECE M. BRENT O'HARA CAROL ANNE HALL GWEN M. SHISLER DONNA LYNN MILLER



DIANE L. OBERSHEIMER PATRICIA A. TURSE JANICE E. MONKS LYNN C. COLBY BARBARA K. EMERSON GAIL E. SHORTLIDGE G. GAIL EBERWEIN CAROLYN L. BUCKLEY KATHE L. YOUNG DOROTHY E. HINKEL MARGO COFFIN

Pi Beta Phi

Pennsylvania Gamma of Pi Beta Phi was founded at Dickinson in 1903, being the first chapter of a national sorority to be established on campus.

Activities with fraternities and scheduled weekly meetings are often supplemented with talks by professors on topics of general interest.

Pi Phi's hold active leadership positions on W.I.C., the various dorm councils, the *Dickinsonian*, Aquacade, the cheerleading squad and Mermaid Players, and have members participating in many other campus activities.

It is the hope of Pi Beta Phi that the chapter will add another dimension to campus life at Dickinson by providing a social organization that serves the entire college community.





KAY GADWALLADER PRISCILLA HINEBAUGH KATHY JO PORCH MARY L. NOLAN KAREN L. PETTERSON LINDA S. ASHCRAFT BEVERLY S. MOREY MARY P. MURPHY EDITH Y. CHADWICK GRETCHEN L. WOLFF ANN E. HORLACHER



ELEANOR R. LINDSEY BONNIE J. McCULLOCH KAREN BARROWCLOUGH LINDA L. PEARSALL CORR. SECRETARY SALLY E. HOWARD TREASURER CAROL ANNE RASKOFF PRESIDENT ANN L. SMITH VICE PRESIDENT ANNE W. SELDEN REG. SECRETARY PATRICIA A. PARKER GINNY HODGE JUDITH HIGBY ELDER



SUE E. GANGWERE MELINDA CHAFFINCH LINDA R. DIVINCENZO JANET SUE WOLFE

Pi Beta Phi

19 65



Dickinson



DITTI WEINEL JUDY A. LEDERER SUSAN C. STOVER KIM BILLOW



ELIZABETH B. MOORE KAY ARNOLD MARY L. GUERNSEY LINDA ZAKROFF SUSAN M. LEE



ELIZABETH BISHOP MARGERY B. PORCH KITTY ELLIOTT EVELYN M. HEAGY VALERIE A. SIMMONS



SHARON L. DAVIE NANCY E. SARNO ELIZABETH STRITE PAMELA A. MARTIN E. KRIS NEVIUS ROBIN L. CALLOWHILL ANN S. WHEELER SALLY L. EVES ELIZABETH MACKINTOSH SUSAN L. KIMMERLE ESTELLE DeBENEDICTIS



MARTHA B. MILLER LAURA L. SCOTT CANDY SHAW CYNTHIA L. MARANTZ DIANNE KLEIN NADINE L. STEWART BOBBI L. TUCKER DUDLEY BRADSTREET SANDY E. DIXON NELDA J. DAVIS KATHLEEN M. GRIMES

Zeta Tau Alpha

Since the establishment of Beta Beta chapter of Zeta Tau Alpha on Dickinson campus in 1924, the Zeta's have participated in campus, PanHellenic, and chapter programs. Breakfasts, teas, desserts, open houses, and formal dances have been among the year's activities.

Within the chapter, scholarship, leadership, and friendship are emphasized. Realizing that personal satisfaction is gained through service, the Zeta's annually support the Cerebral Palsy Foundation and raise money for national grants to crippled children and adults through the Song Fest.

The wearers of the turquoise and silver gray have been drawn closely together through endeavoring to further the purposes and the ideals of the fraternity and the campus.





MAE L. WAMBAUGH
SECRETARY



CAROL A. FREY
VICE PRESIDENT



SARAH SANSBURY
PRESIDENT



KAREN D. DORION
TREASURER



SANDRA L. MORRISON
HISTORIAN



MELINDA C. MYERS



JACQUELINE MASCIA
MEMBERSHIP CHAIR

Zeta Tau Alpha

1965



BARBARA J. BYRD
RITUAL CHAIR



RUBY L. ZEMO



CAROLYN F. BRYANT



MOLLY ELLEN WERKHEISER



ANDREA J. PRELL

Dickinson



SALLY A. LUTZ



ANNALEE M. SMYTH



ANNE D. JILLSON



BARBARA E. HANCOCK



GAYLE C. CAMPBELL



ANITA L. STERNBERGH



BARBARA L. NOVOTNY



SUSAN E. McDOWELL



JUNE E. STOTZ



SUE E. KENT





The old College Street



... and the new.

SOCIAL EVENTS



Homecoming

Dampened by the rain, but still in high spirits, a large Homecoming crowd gathered to watch the Red Devils meet a close defeat at the hands of Franklin and Marshall. Half-time activities included a memorial program for Professor Richard H. MacAndrews, the presentation of the President's Cup to Kappa Sigma and Sigma Alpha Epsilon, and the crowning of Betty Kay Griesemer, Theta Chi's nomination for Homecoming Queen. In her court were Nancy McAneny, Judy Smith, Edwina Kintner, Judy Myers, Linda DiVincenzo, Judy Pierson, Elisabeth Lane, Marty Long, Pam Grafton, and Carolyn Freas. Dinners and parties Saturday night at the fraternity houses put the finishing touches on Homecoming festivities.





Pledge Formals

Sorority Pledge Formal Weekend began with the annual fund-raising skits presented by the four pledge classes Friday evening. Saturday night fraternity houses were transformed into scenes of Mardi Gras, Sea Mist, Southern Interlude, and South Pacific, as sorority sisters honored pledges with a dance. Formal presentations officially introduced each pledge class to the campus.





Military Ball

The college social hall was the scene of the annual R.O.T.C. Military Ball with an international theme. Amidst colorful flags and a romantic atmosphere, couples whirled to the music of the Second Army Band. The highlight of the evening was the crowning of Miss Susanne Lee as this year's "Little Colonel."



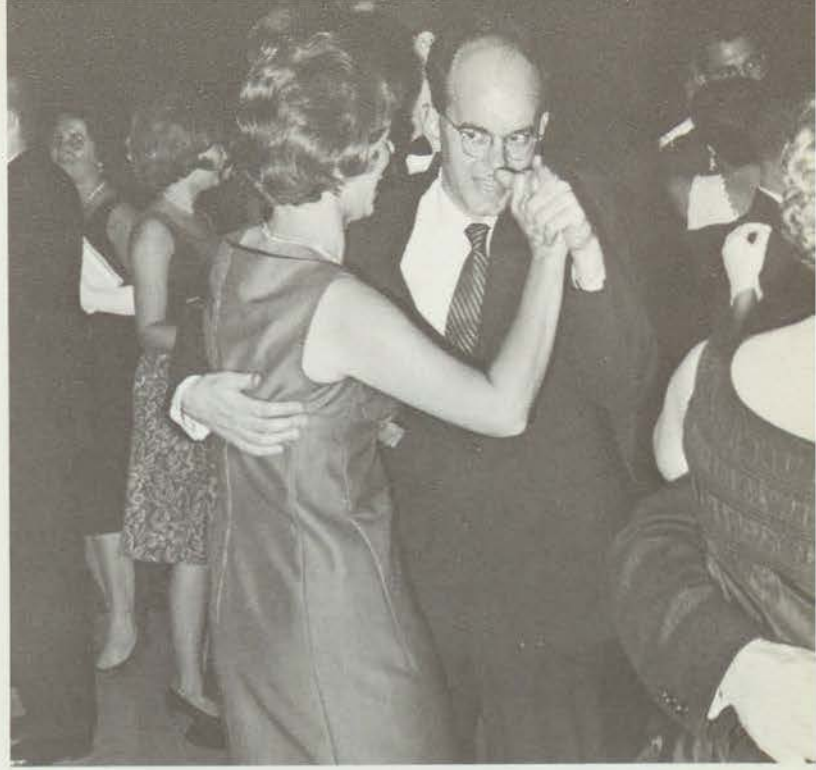

Mid-Winter Concert



Mid-Winter Weekend this year featured a concert by the Four Preps. Due to inclement weather the group arrived late, but was warmly received by the students who had spent the early evening in preparation and anticipation of the event. The weekend festivities, which coincided with rush weekend, were concluded with parties Saturday night at the fraternity houses.





Spring Weekend

Butterflies and umbrellas created a magic spell of spring, while couples danced to the music of Matt Gillespie and his orchestra Saturday night. Highlighting the evening was a concert by Dionne Warwick.



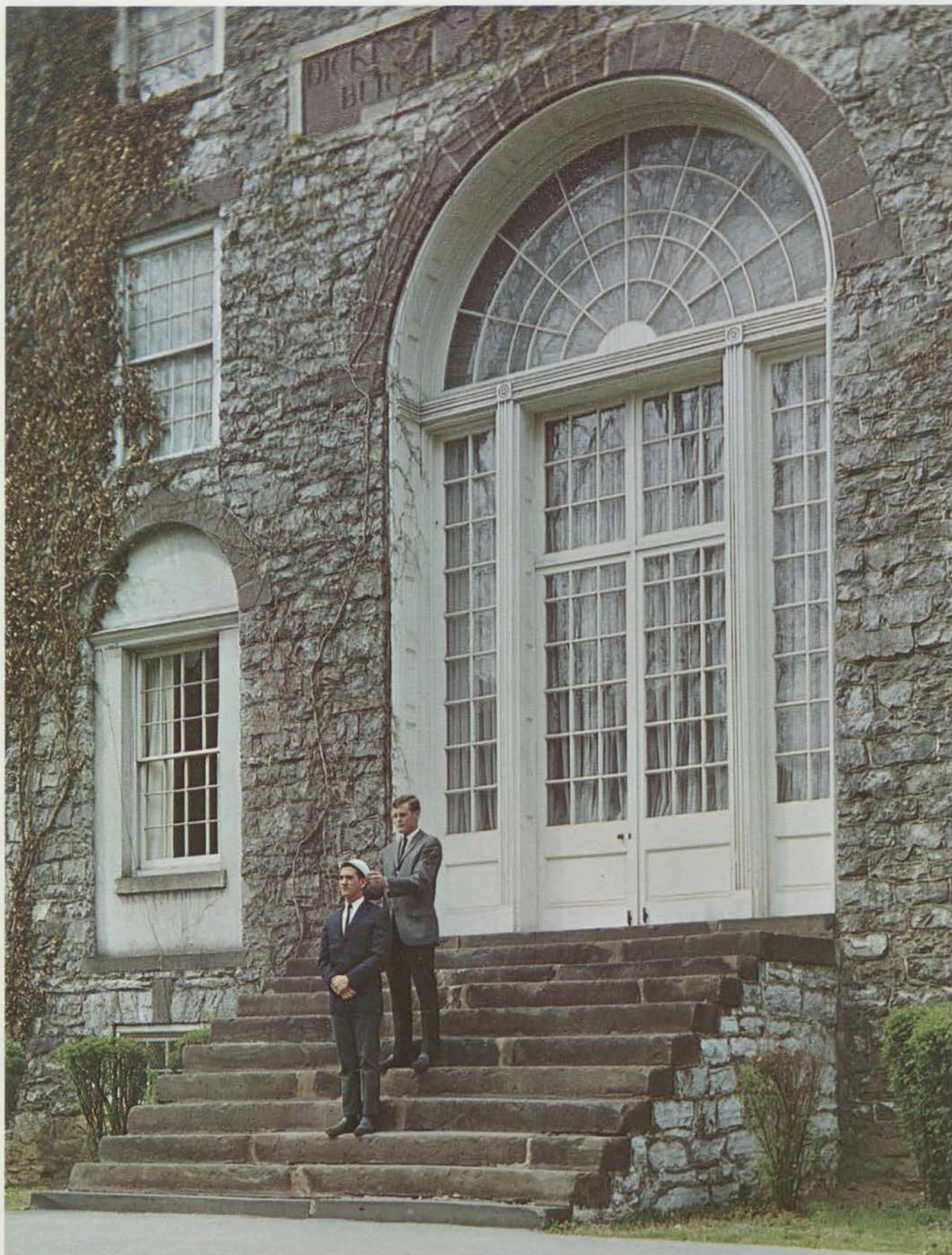



Dickinson seniors c. 1895. Photo by A. A. Line.

SENIORS



WILLIAM L. ALDRED
A.B. KΣ

POLITICAL SCIENCE
Follies 2,3,4; WDCV 3,4; College Center Planning Committee 4; Special Events Chairman 4; Men's Glee Club 1,2,3,4; D-Club 1,2,3,4; Cross Country 1,2,3,4; Basketball Manager 2,3; Baseball 1; IF Sports 2,3,4; Fraternity Song Leader 3.

"The General" . . . Rack-out 2,3,4 . . . "Mr. Bass-Man" . . . Kazoo 1,2 . . . Gleep Squad 2,3,4 . . . "C'mon cards!" . . . Bridge Seminar 2,3 . . . Pat 3,4.



LINDA H. ALDRICH
A.B.

ENGLISH



GEORGIANN ALEXIS
B.S. XΩ

MATHEMATICS
Social Committee 3,4; Fraternity Treasurer 4; Hockey 1,3.

The Fem for lunch . . . Aunt Alice's cocktail parties . . . Black Hat 2 . . . which Tom? . . . Chevy 4 . . . Flash Alexis . . . Girls, would you please pay your bills . . . McInzoo 4 . . . Whoosh on the Haverford bus 4.



KAREN L. ALMSTEAD
B.S. XΩ

MATHEMATICS
Dickinsonian 1,2; Campus Chest 2; Mermaid's Tale 3,4; Daily Senator 2; Orientation Leader 4; Counselor 3,4; WIC Secretary 3; House Council 2; PanHellenic Council 3,4; Fraternity President 4; Hockey 3; Wheel and Chain 4.

Galloping gapers . . . "What you mean is" . . . Meet at 7:15 behind Adams . . . Caesar . . . Drayer Lounge 2,3 . . . Bridge is the sexiest game alive . . . Foobird 1 Foobird 2 . . . Damn Curr . . . Promise them anything but give 'em the Dean . . . Where can we go?



WILLIAM A. APGAR
A.B. AΣΦ

SOCIOLOGY
ΣX (Social); IF Sports 3,4. *ASP . . . "Water On The Track" . . . Breezer . . . Mopar forever . . . MO-4 . . . Connecticut weekend . . . Da'gar . . . Dripps with 2 p's . . . 219 N. Bedford . . . I hate this place, Heaves . . . The SST variation.*



JOHN C. ARNDT, IV
B.S. KΣ

BIOLOGY
Orientation Steering Committee 1; Orientation 2,4; Counselor 3; Class Vice-President 1,2; Glee Club 1,2, Treasurer 2, Vice-President 2; AUSA 2,3,4, Secretary 4; D-Club 1,2; IF Sports 1,2,3,4; Swimming 1,2; IFC 2,3; Fraternity Guard 2, Vice-President 2, President 3, Rush Chairman.

L.A. . . . Neanderthal . . . We make exceptions . . . glad hand . . . Clutch . . . "Leg wrestling" . . . "My toothpaste is out of place" . . . Swimming 1,2.



LINDA S. ASHCRAFT
A.B. IIBΦ

ENGLISH
Counselor 4; Young Democrats 3,4; Cheerleader 1,2,3, Captain 4; Fraternity Pledge Trainer 4.

"Pooh" . . . "Sunshine girl" . . . Guess what, I'm in love . . . Oh no! I lost another pound . . . Bridge fiend 3,4 . . . student 2,3,4 . . . "Beta man's here!!" . . . "Ooooo, you poor thing."



RICHARD BIRGE
BALDAUF, JR.

A.B. **HISTORY**
UPS 1,2,3,4; IRC 1, Vice-President 2,3, President 4. *Men of Mathews.*

DENNIS L. BARTON
B.S. ΣAE

PHYSICS
Physics Club 1,2,3,4; WDCV
2,3,4; IF Sports 1,2,3,4; Fra-
ternity Correspondent 2, Re-
corder 3.

J. LAWRENCE BAYLEY
A.B. BOΠ

ECONOMICS
Senate Steering Committee 2,
3; Counselor 4; D-Club 4;
Lacrosse 1,2,3, Captain 4;
Fraternity Treasurer 3, Schol-
arship Chairman 4.
*"Beets" . . . all-time gear . . .
junkie to Dean's List in 3
semesters . . . "Stickman"
. . . pinmate mover 3,4 . . .
foot-in-mouth disease 2,3,4.*



ROBERT M. BEAGLE
A.B.

POLITICAL SCIENCE
Young Republicans President
2,3,4; UPS 1,2,3,4, Secretary
2, Vice-President 3, Treasurer
4; IRC 2,3,4; Debate Club
3,4; Chorale 1; Choir 1.
*"Mr. Republican" . . . Au +
H₂O → '64 . . . Partisanship
should stop at Denny's edge
. . . "Hi, how are you?"*

HENRY M. BISHOP
A.B.

ECONOMICS
IRC 2,3,4; IF Bowling 1,4.
*Gunner . . . What time is
breakfast? . . . St. Chuck's
3 . . . Can you fix your own
baked potato? Marietta vs.
Bucknell . . . Mo, 4 . . . Em-
balming Lesson 1 . . . Bridge
1,2,3,4,5.*



ROBERT J. BLOSER
A.B. ΣAE

ECONOMICS

MICHELE J.
BOTTINELLI, II

A.B. AXP
ENGLISH
Baseball 4; Fraternity Social
Chairman 4; ROTC 1,2,3,4;
IF Sports.



MOHAMMED T.
BOUDJELKHA

B.S.
PHYSICS, MATHEMATICS
Physics Club; Foreign Stu-
dent Forum; Socratics.

RICHARD N.
BOULTON

A.B.
ENGLISH



ANN H. BRENNEMAN
A.B. ΦM

ENGLISH

Microcosm 3,4; *Dickinsonian* 3; Campus Chest 3; House Council 4; Sorority Social Chairman 3,4.

Sig-Ann 3,4 . . . *Duke School of Nursing* 1,2 . . . *Peer Group* 3 . . . *Adopted by J.F. and little B.S.* 3 . . . *Nice socks!* . . . "It was an annual affair" . . . "Bridge is the sexiest game alive!"

JAMES R. BRINKLEY, JR.

B.S.

CHEMISTRY

Band 1,2,3,4; Drum and Bugle Corps 1,2; Dance Band 3; Mohler Science Club 3,4; Phi Mu Alpha Sinfonia 2,3,4, Treasurer, 4.

"Good night, Chet" . . . *St. Chuck's* 2,3 . . . *Brinks* . . . *B. P. Jockey* 2 . . . *World's Fair* 3,4 . . . *Oft-slighted musical organization* 1,2.



RALPH M. BURNETT, JR.

A.B.

ENGLISH

Mermaid's Tale 4; Orientation Leader 4; House Council 1; Belles Lettres 2,3,4, Editor 4; IFC 2; Fraternity Sergeant at Arms 4.

Rafer 2,3,4 . . . *Fricks for five* 1,2,3,4 . . . *Goodyear* 3,4 . . . *Writer of limited editions* 1,2,3,4.

PAUL D. BURTNER

A.B.

PHILOSOPHY, ENGLISH $K\Sigma$

Student Senate 1,2,3,4, Chairman Elections Committee 3, Appeals Board 3,4, Communications Committee 3,4, President 4; *Mermaid's Tale* 2,3,4; Socratics 2,3,4, President 2,3, Vice-President 4; Band 1,2; IFC 2,3; Fraternity Senate Representative 2,3, Rush Co-chairman 4.

"Pablo" . . . *Tin god* 1, *Ella* 2,3,4 . . . *Stud Club's man from Esquire* . . . *I don't need a 2.0 for anything!* . . . *Townie Fighter* . . . *be careful, I know the yell!* . . . *Apartment* 3½.



LARRY S. BUTLER

A.B.

HISTORY

Young Democrats 4; IRC 1,2; Chorale 1,2; Choir 1; Glee Club 1,2; Co-ordinating chairman of Concern 1,2,3,4.

NAACP . . . *CORE* . . . *mi-grants* . . . *socialist* . . . *pacifist* . . . *Friends* . . . *Well, little brother?*

JAMES H. BUZBY

A.B.

POLITICAL SCIENCE ΦX

Senate 4; Young Republicans 3,4; UPS 3,4; IF Sports 3,4; Fraternity chaplain 4, Student Senate Representative 4.

"Buzzo" . . . *dead* 1,2 . . . *Port Royal* 3,4 . . . *W. Va.* 3, *Wilson* 4 . . . "extrees" 3,4 . . . "Gape at the Gap" . . . "Groove the Grove" . . . *Movie Club* 3 . . . *Kronenberg* 4 . . . *hearts* 3, *poker* 3,4 . . . *Motel Carlisle* 4 . . . the "New Dickinson" 1984.



JAMES K. CAMPBELL, JR.

A.B.

ECONOMICS

Sigma Chi bowling team. *Married early* . . . *shutterbug.*

JOSIE P. CAMPBELL

A.B.

ENGLISH

PSEA 4; Delta Phi Alpha 4.



R. BRUCE CANRIGHT
B.S. ΣX
MATHEMATICS, PHYSICS
Chapel Committee 3; Counselor 3; Physics Club 1,2; Fraternity Secretary and Vice-President 2,3,4; Phi Beta Kappa.

"Here comes Conso" . . . Gallo (Ernesto and Julio) . . . "First of all . . ." . . . D.C. 1,2 . . . Anywhere 3,4 (Help me!) . . . MO-4 . . . Troll 3 . . . R.B. "Stoked" . . . Car 3½? . . . Scarscrow . . . 4-F . . . Cheese Nips . . . Bridge with Arlein . . . No sheet . . . "There goes Cans."

JAMES H. CHALMERS, JR.

A.B. ΣX

HISTORY

Pershing Rifles 1,2,3,4, Executive Officer 4; AUSA 3,4, Treasurer 4; IF Sports 1,2,3,4; Fraternity Corresponding Secretary 2, Rush Chairman 4.
J.C. . . . Hey, Chalmers . . . Law School Cabin boy 3,4 . . . MO-4 . . . Shut up Schwartz, I'm procterin' . . . Hey, anybody seen Broeber? . . . 219 North Bedford St. . . South run . . . Perishing Trifles . . . Hoots at Fricks . . . Palace, Peanuts, & Popcorn.

JOHN HUGHES CHRONISTER

A.B.

HISTORY

IF Bowling 1,2,3,4; IF Softball 1,2,3,4; IF Basketball 2,3,4.
Spaz . . . Don't know, do yuh? . . . White Oaks . . . I'll never work a Saturday for Slater . . . Can you dance like I thought you could?

RICHARD EDWIN CHILDS, JR.

A.B.

PSYCHOLOGY

Young Republicans 2,3,4; UPS 3,4; Psychology Club 2,3,4; IRC 3,4; AUSA 3,4; Rifle Team 1.



JANE W. CLYMA
B.A. ΣX

ENGLISH

Choir 1; Aquacade 1,2,3,4; Kippers 3,4; Fraternity Personnel Chairman 4.
Kelly, Clyma Jane, Baby Jane . . . no sweatty-da . . . ΣX 3,4 . . . third degree 2,3,4 . . . loon . . . Nassau 2, Palm Beach 3 . . . neon tan . . . Frick's 3½ . . . E.M. . . . Romeo and Juliet 4 . . . pool manic . . . cylinder heads and needle bearings 4.

MARY E. COFFMAN
A.B.

FRENCH

Microcosm 2; Dickinsonian 1; Mermaid Players 1; Follies 1; Concern 4; MSM 1,2; Junior year in Paris, 3.
Twin . . . Baudelaire . . . Paris 3,5?



ALEXANDER G. COLE
B.S. ΣAE

BIOLOGY

Mermaid Players 4; Campus Chest 1; IRC 1,2,3,4; Fraternity House Manager 1,2,3; Fraternity Coordinator 4.
Alex . . . Hooch Anytime . . . The Fix-it Kid . . . About That Christmas Tree! . . . C-Burg Speedster Taxi . . . Sue . . . Pinned Again? . . . Slater Seminar 4.

JACK ELI COLE
A.B. ΣAE

BIOLOGY

Microcosm 1,2,3,4; Dickinsonian 1,2, Assistant Photography Editor 2; Photography Editor 3,4; Mermaid's Tale, head photographer 1,2,3,4; Glee Club 2,4; Cross Country 1; Fraternity Chronicler 2, Treasurer 3; Pi Delta Epsilon 3,4, Treasurer 4; Mohler Science Club 4; Campus Guide 1,2,3,4.
Ringo . . . OH! Those extended summers in Europe . . . Tri-Phi . . . J.P.



LEE R. CORDES

A.B. $\Phi K \Psi$
POLITICAL SCIENCE
AUSA 2,4, Treasurer 3, Vice-President 4; Fraternity Steward 3, Recording Secretary 4; Raven's Claw 4.
Scwat . . . Con Law . . . Cantor Cordes . . . W.W. 3,4 . . . Pits . . . Hester, Lee, and Ellsworth . . . Love in the Commissary . . . Charlie's pinmate 2,4 . . . Lee who?

CHARLES R. CRAIG

B.S. $K \Sigma$
CHEMISTRY
MSM 1,2; Mohler Science Club 1,2; Fraternity Guard 2,3; 1st Vice-Pres. 3; Athletic Chr. 3; Social Service Chr 2.
Favorite hangout—Peru . . . 2nd favorite hangout—Carlisle Hospital Lab . . . "the banker" . . . Miss Peru 3,4,5, 6,7,8,9 . . . "Charlie-bird" . . . "townie."

PAUL G. CRAWSHAW

A.B. $K \Sigma$
ENGLISH, FINE ARTS
Counselor 3; Class Officer, Vice-President 3; Chorale 1; Choir 1; Glee Club 1,2; D-Club 1,2,3,4; Wrestling 1,2, 3,4, Co-Captain 2,3,4; IFC 2,4; Fraternity President 2,4, Pledge Master 2, Guard 3; Skull and Key 3.
Symbolism . . . Crusher . . . Incultate 3 . . . Charlie 2,3,4 . . . Art critic . . . Legal Eagle.

NANCY J. CUSTER

B.S.
MATHEMATICS, PHYSICS
Microcosm 2,3; Counselor 3; Physics Club 2,3,4; WAA 2, 3,4; Fraternity 1,2; Pledge director 2; Hockey 2,3; Aquacade 1,2,3,4, Assistant Director 3, Director 4.

NORMAN C. COYLE

A.B.
PSYCHOLOGY, SOCIOLOGY
*Microcosm 4; Senate Social Committee 1,2,3,4; UPS 1,2; IRC 1,2; Psychology Club 3, 4, Vice-President 3; Sociology-Anthropology Club 4; Student Union Program Comm. 3,4; Chorale 1,2,3,4; Choir 1,2,3,4; Glee Club 2,3; Opera Workshop 2,3,4; Phi Mu Alpha Sinfonia 4.
"Norm" . . . But I did set the alarm 2,3,4 . . . Library dweller 1,2,3,4; "People" 1,2, 3,4 . . . IRA 4 . . . 5:30 eating club 2,3,4.*

FORREST E. CRAVER

A.B. $\Phi K \Sigma$
SOCIOLOGY, ANTHROPOLOGY
SFJC 3,4; Freshman counselor 3,4; AUSA 3,4, President 4; Fraternity Recording Secretary 2; Fraternity Vice-President 3,4; Raven's Claw 4.
Chip, Chipper . . . Harrisburg trips 3,4 . . . "It's hard to say" 1,2,3,4 . . . Keys to Old West 4 . . . Aren't you Rat's Little Brother? . . . Dickerson Prep is great! . . . The Neurotic Nine.

JONATHAN M. CROSS

A.B.
ENGLISH
Young Republicans 2,3,4; Psychology Club 1,2,3; Belles Lettres 3,4; Editor-in-Chief *Belles Lettres Revue* 4; Pi Delta Epsilon, President 4.
Deadline dodger . . . "Something of a conservative" . . . Warlow at Virginia Woolf . . . "No! Not Edward Albee!"

MARY M. DAVEY

A.B.
FRENCH
*Microcosm 1,2; Dickinsonian 1; Steering Committee 2,3; Cultural Affairs 1,2,3,4; Orientation Leader 4; Counselor 3,4; Chorale 2,3; Choir 1,2,3; Fraternity Membership Chairman 2.
"Davey" . . . S.N. 4 . . . galloping gapers . . . Drayer Lounge 3 . . . But who ARE my counselees? . . . black jelly beans . . . "and on, and on, and on" . . . Foobird one is not Foobird two . . . Promise 'em anything but give 'em the Dean.*



KAREN L. DAVIS
A.B.

RELIGION

Microcosm 1,3; Mermaid Players 4; NSA 1; Daily Senator 2; Chapel Committee 2, 3,4; Young Democrats 4; Socratics 3,4; Psychology Club 1,2.

HRG minor . . . F.J.R. . . .
That was the year that was 3 . . . Love with the Proper Stranger . . . Horst, Hector and Maud . . . The Group . . . Variety Demonstrations . . . dietetic rigatoni 4, ever (?) . . . "Kaybert" . . . Ciao Ciao . . .



ROBERT DICKMAN

A.B. ΦΕΠ
POLITICAL SCIENCE

Young Democrats 1,2,3,4; UPS 1,2,3,4; IRC 1,2; Debate 2; Fraternity Treasurer 2, Secretary 3; Pi Gamma Mu 3,4.

Marv's . . . O.C.J. . . . cut-down sweatshirt 1,2 . . . draught 1,2,3 . . . Flood 4 . . . Friedman's keeper . . . Houseman 1,2,3,4.



DONALD E. DeLANEY
B.S. ΦΔΘ

CHEMISTRY

Band 1,2; Dickinson Dance Band 3,4.

"Brother Albert" . . . Gear 1,2,3,4.



VICTOR CHRISTIAN
DIEHM, JR.

A.B. ΒΘΠ

ECONOMICS

Pershing Rifles 1; IF Sports 1,2,3,4; Fraternity Athletic Chairman 2,3.

Graduating in January '65 . . . married . . . with baby son "Chris" or V.C.D. III . . . "Buddy."



ALEXANDRA DIMICH
A.B.

FRENCH



ERIC I. DISSINGER

A.B. ΣΑΕ

ECONOMICS

Student Senate 2,3; Orientation Leader; UPS 1; IFC 3,4; Fraternity Steward 3, Rush Chr. 3, President 4.

Wilson 2 . . . Shippensburg 3 . . . Campus 4 . . . Another Can! . . . Hi, Ugly . . . Sophomore Slump . . . Junior Revival.



WESTON GLADDING
DONEHOWER

A.B. AXP

FRENCH

ROTC Pershing Rifles 1,2,3,4; Commanding Officer, Cadet Colonel Adjutant 2; AUSA 3,4; IFC 3,4; Fraternity Corr. Sec. 3, Pres. 3,4; ΦBK, Sr. Sophister; ODK Pres.; ΔΦΑ; ΠΔΦ; Honors.

Grundum . . . Scurvy 1,2 . . . Chele 3,4 . . . 3 beer Donehower . . . But Chele, she's only a friend! . . . Spit Curl 1,2 . . . Eros . . . German Girls and German wine . . .



ROBERT P. DUNCAN

A.B. ΣΑΕ

ENGLISH

Chorale 1; Choir 1,2; Glee Club 1,2,3,4; Soccer 3.

The indestructible blue bomb rides again . . . to Chucks, Fricks, or most anywhere if you dare . . . Let's go old buddy!





FREDERICK
H. ETHERINGTON
B.S. KΣ

BIOLOGY
Dickinsonian 1; WDCV 2, Program mgr. 2; Mohler Science Club 1,2,3,4; Glee Club 1,2,3,4, Librarian 4; Soccer 3; Squash 2,3,4; Golf 3; IF Sports.
Blimp . . . *What a kick* . . . *Bridge and Beer* . . . seminar . . . *Mergatroid* 3 . . . *Wednesday Warrior* . . . *Hey Mazzales* . . . *Springfield* . . . *Rack Out Room*.

ALLEN HUNTER FREY
B.S. KΣ

BIOLOGY
Microcosm 2,3; *Dickinsonian* 1,2,4; *Young Republicans* 3,4; *Young Democrats* 3,4; *D-Club* 1,2,3,4; *Swimming* 1,2,3,4; *Fraternity Officer* 4.
Big Five 3,4 . . . *Washington Trip* 3,4 . . . "I say Hey!" . . . "Yo Fred" . . . *Lebo and Tricky and Zizzy* . . . *Schmidts Seminar* . . . *We got a special on arachnids!* . . . *The Walk* . . . "It'll set you free!"



MURIEL FRIEDMAN
A.B.

**FINE ARTS,
PSYCHOLOGY**

RONALD
M. FRIEDMAN

A.B. ΦΕΠ
POLITICAL SCIENCE
Young Republicans 3; *Comm. of Ten* 4; *Fraternity Vice-Pres.* 2, *Treas.* 3; *Washington semester* 3.
Ron . . . *Power crazy* 2 . . . *Penn State* 1,2,3,4 . . . *Dickman's Big Brother* . . . *Should have gone Crow* . . . *Catharsis* 3 . . . *Questions* 1,2,3 . . . *Answers* 4.

JOHN T. FRIEDRICH
B.S. KΣ

GEOLOGY
Student Senate 2; *Movie Committee Chairman* 4; *Pershing Rifles* 1,2; *Squash* 2,3,4; *Fraternity Treasurer* 2; *Outing Club President* 4.
Frieds . . . *Geologizing* . . . *Cave Dweller* . . . *Alaska* 3 . . . *IFC Weekend* 2 . . . *Bucky* 3,4.

SHU-MAN FU
B.S.

**CHEMISTRY,
MATHEMATICS**



SUSAN CROMWELL
FULLERTON

A.B.
ENGLISH
Microcosm 1; *Dickinsonian* 1,2,3; *Follies* 1; *Young Democrats* 4; *PSEA* 3; *Socratics* 3; *Choir* 2; *Band* 1; *Concern* 3,4; *Fraternity PanHellenic Delegate* 3.

FELICIA A. GASKIN
A.B.

CHEMISTRY
Student Affiliate American Chemical Society, Secretary-Treasurer.



MARY GRATIOT

A.B. **MATHEMATICS**
Microcosm 1; Dickinsonian 1; WIC 3; House Council 3; Fire Chief 4; Chorale 1,2,3,4; Collegium Musicum 3,4; Librarian 4; Mikado 3; Pinafore 2.
Gra-SHU . . . peer group 3 . . . S.N. 4 . . . you know . . . bridge is the sexiest game alive . . . black jelly beans.

HARVEY J. GREEN
 B.S. **BIOLOGY** BΘII

Fraternity Senate Representative 2; Mohler Science Club 2,3,4; Treasurer 3; Track manager 1,2; IF Sports 2,3,4; House mgr. 3.
Fireplace gazers 1,2,3,4 . . . High School mover 1,3 Campus mover 2,4 . . . microbe hunter . . . "but I'll study better in a dormitory" . . . "sneak pyro" . . . golden fire extinguisher award . . . "Greenie."



LESTER L. GREEVY, JR.
 A.B. **POLITICAL SCIENCE** ΦKΨ

Class Treasurer 4; IFC 3,4; Fraternity House mgr. 2, Treas. 3, Pres. 3-4.
"Speasal" . . . Marble-mouth . . . "Dean, my name is" . . . "It's quiet" . . . Shirley 1, Lannie 2, Tom 3, R.C. 4 . . . Casper: Blue Rag . . . Bomb me! . . . Jimmy for one . . . Doctor's Delight.

BETTY KAY GRIESEMER
 A.B. **ENGLISH**

Dickinsonian 1,2; Mermaid Players 1,2,3,4; Senate 2; Daily Senator 2; Young Democrats 3,4; PSEA 3,4; Hockey 1; Aquacade 2,4.
"B.K." . . . The Group . . . Theta Chi 1,2,3,4 . . . My Wild Irish ROTC . . . Cheese steaks at St. Chucks . . . Gear 1,2,3, Dissipation 4 . . . Let's walk to the Little House . . . The four of us . . . "you know" . . . minor in Econ.!



JOHN R. GRISWOLD
 B.S. **CHEMISTRY** AXP

D-Club 2,4; Cross Country 1, 2,3; Committee of Ten 4; Fraternity Chapter Correspondent 3, Sec. 3,4; IF Sports 1,2,3,4.
"Roadrunner" . . . G'dink, G'dink . . . "Bulldog" . . . Yeh! Yeh! Yeh! Yeh! . . . Alpine adventurer . . . Wiffleball 1,2,3,4 . . . Clams 3,4 . . . Roller skate 3,4 . . . bow-wow-wow . . . Pro 3,4.

JAMES RAYMOND HALLAM
 A.B. **RELIGION** KΣ

Chapel Committee 1,2, Chr. 2; SRAC 1,2; Orientation Leader 3; Glee Club 1; D-Club 1,2; Wrestling 1,2; Fraternity Steward 2,3.
Rev. Jim . . . Penquin's brother . . . Jim minus pin equals Bonnie.



THOMAS HENRY HALLAM
 A.B. **RELIGION** KΣ

Microcosm 3; Dickinsonian 3; Orientation Leader 3; Glee Club 1,2; D-Club 1,2,3,4; Soccer 3; Wrestling 1,2,3,4; Fraternity Steward 1,2,3.
"Penguin" . . . Fire!!! . . . Starvation time . . . Hospital work . . . "Little Stud."

RICHARD P. HAMILTON, JR.
 A.B. **PSYCHOLOGY**

Psychology Club 2,3,4; Rifle 2,3,4.
Rick . . . Boomerangs on Morgan Field . . . Guncho . . . Yuk! . . . inconspicuous as possible.



ARTHUR W. HANKIN
A.B. ΣX

ENGLISH
Orientation Leader 3; Mohler Science Club 1,2,3, Pres. 3; D-Club 2,3,4; J.V. Basketball 1, Mgr. 2; Tennis Mgr. 1,2; IF Bowling 1,2,3,4, Sec. 3, Pres. 4; IFC 3,4; Fraternity Kustos 2; Corresponding Sec. 2; IFC Rep. 3,4; Scholarship Committee 3,4; Chairman Evaluation Committee 3.
V8 . . . Phi Ep 1/3 . . . Pledge of the year . . . Art's for art sake . . . Got new records? . . . You're fined Bolts . . . Bridge with cans.



THOMAS STEVENSON HANSELL

A.B. BOII
ENGLISH
Follies 2; Glee Club 1,2,3; Basketball 1; Lacrosse 3; Track 1; Fraternity Vice-President 2,3,4, House Manager 2, House Rules Committee 2,3,4, Chairman 2,4, Athletic Chairman 3,4, Pledge Master 2.
Steve . . . Casey 2,3,4.



HAROLD JOSEPH HARRIS, JR.

A.B. $\Phi\Delta\Theta$
PSYCHOLOGY
Psychology Club 4; Glee Club 1,2,3,4, President 3, Vice-President 4; D-Club 4; Football 3,4; Basketball 1; Track 2,3, Managing Vice-President 2; Fraternity Chaplain 3.



JOHN S. HARRISON, JR.

A.B.
FRENCH
SRAC 2; Counselor 4; Canterbury Club 1,2,4, President 1,2; IF Bowling 2, League President 2; Independent Men's Glee Club 3,4.
Sabbatical 3 . . . En forgeant on devient forgeron . . . JSH . . . daw 4 and forever.



TRUEMAN L. HASKELL, JR.

A.B. ΣAE
HISTORY



JAMES STOKES HATCH

A.B. BOII
ECONOMICS
Dickinsonian 1,2; Mermaid Players 3,4; Belles Lettres 1,2,3,4, Vice-Pres. 3, Co-Pres. 4; Pershing Rifles 1,2; D-Club 1,2,3,4; Cross Country 1,2,3,4; Squash 1,2,3,4; Lacrosse 2,3,4; Fraternity House Manager 4.



MICHAEL PAUL HEAVENER

A.B. ΣX
PSYCHOLOGY

Dickinsonian 1; Pershing Rifles 1,2; AUSA 3,4; IFC 3,4; Fraternity Executive Committee 1,2,3, Pledge Trainer 3, President 4.
Heaves . . . Dining at the "Y" . . . It came from Daytona . . . Wrong!!! . . . Arlene 1,2 . . . Barbi 3,4 1/2 . . . Healey's . . . Don't go . . . Ears! . . . You caught it in what? . . . Brother Mo! . . . Horse? . . . Let it fly . . . BSA Mounted . . . Dictator 4 . . . What makes rats run? Connecticut weekend . . . Hey Aps!



ANDREW CARLYLE HECKER, JR.

A.B. $\text{K}\Sigma$
LATIN

Dickinsonian 1,2,3,4, Ass't news editor 2, Copy editor 3, Managing editor 4; Follies 1,2,3,4, Business manager 2, Treasurer 3, Producer 4; Orientation Leader 2,3; Classics 2,3; Band 1,2; Swimming 1,2,3,4; Fraternity Secretary 3, Vice-Pres. 4; Phi Mu Alpha Sinfonia, Sec. 3, Pres. 4; Pi Delta Epsilon 3,4; Omicron Delta Kappa; Eta Sigma Phi 3,4, Pres. 4.
Hex . . . "We'll think of something" . . . Closed doors 3,4 . . . Ocean City 1,2,3,4 . . . Gillians and the Ferris Wheel . . . Schedules 1,2,3,4 . . . "The operator".

RONALD B. HEISEY
B.S. KΣ

CHEMISTRY
Microcosm 2; Dickinsonian 2; Senate 2; Soccer 3; Tennis 2.
"VooPie" . . . Going all night? . . . Conway dweller 2,3 . . . Friday night down the road . . . Outlines, outlines, outlines = pills, pills, pills . . . Want some food? . . . Those damn slides.

VIRGINIA ALICE
HENDLER

A.B. **PSYCHOLOGY**
Dickinsonian 3; Follies 3,4; UPS 2; Psychology Club President 4; Psychology award for academic excellence 3.

GARRETT L.
HEISHMAN, JR.
A.B. ΦΔΘ

SOCIOLOGY
Track 1,2; Basketball 1,2; AUSA secretary 3; IFC treasurer 4; Raven's Claw; Skull and Key; IF Sports.

ALEXANDER LANG
HENDRY, JR.

A.B. KΣ **ENGLISH**
Mermaid Players 3; Orientation Leader 4.
Hrothcar . . . Caster of the Roons . . . "But my class was called off!" . . . Dimey's 1 . . . Raid! 2 . . . Connie's 3 . . . Sear's Magnate . . . Judy Henske.

GILBERT B. HENYON
B.S.

MATHEMATICS
Physics Club 1; Concert Band 3; Pershing Rifles 1,2; Delta Phi Alpha 4.

SUE ELLEN HERLEY
A.B. XΩ

ENGLISH
Microcosm 1; Dickinsonian 1,2,3,4, Assistant news editor 3,4; Mermaid Players 1,2,3; Follies 1,2; Senate 2,3, Steering Committee 3; Campus Chest 1; Mermaid's Tale 3; Orientation Leader 2,3,4; Young Democrats 4; Belles Lettres 1,2,3,4, Sec. 2,3, Co-Pres. 3,4; Choir 1; WAA 1,2,3; Fraternity Recording Sec. 3,4; Aquacade 1,2,3; Pi Delta Epsilon; Wheel and Chain.
Herleybird . . . "What will Charlie say?" . . . Furry feet. . . "I know karate."

NEIL ANTHONY
HERMANN

A.B. ΦΔΘ **SOCIOLOGY**
AUSA 1; D-Club 2,3,4; Soccer 3,4, Captain 3,4; Basketball 1,2,3,4, Captain 3; Baseball 1,2,3,4, Captain 4; Fraternity Vice-President 4; Raven's Claw 4; IF Sports.

EVERETT A.
HEWLETT, JR.

A.B. ΦΕΠ **ENGLISH**
Social Committee 2,4; IF Sports 1,2,4; Pledge Class Pres. 1; Fraternity Athletic Chairman 2; Fraternity Social Chairman 2,4.
Two Washington semesters . . . Phi Ep red shirt . . . dancing wonder . . . By's boy . . . Legion Lord . . . like father, like son . . . Keenon's alter-ego.



ROBERT G. HIPP
A.B. BOII

HISTORY
Dickinsonian 1; Pershing Rifles 1; Lacrosse 1,2; Fraternity Corresponding Secretary 2, Convention delegate 2,3.
Bob . . . Hipper . . . happy-go-lucky, carefree, Bob Hipp . . . Matthews Marauder . . . Hipler . . . Just Plain Hipp.

RICHARD R. HOFFMAN, JR.
A.B. *BIOLOGY*
Mohler Science Club 1,2,3,4; Young Republicans 2,3; Faith and Society 4.

JOSEPH R. HOFFMAN
A.B. ΦEΠ

FINE ARTS
Social Committee, 2,3; Mermaid's Tale 3,4; Orientation Leader 3; Psych Club 2,3, Pres. 3; Classics Club 1; Lacrosse 1; Committee of Ten 3; Fraternity Social Chairman 2, Pledge Master 3; Skull and Key 3.
"The Hat" . . . Donna 1,2,3 . . . Kim Johnson 2 . . . Sue 3 . . . Mt. Holly 4 . . . "Forget it, Pinky" . . . Med to psych to art . . . sleep 3 . . . lords 3 . . . Shaffer's boy 2 . . . jad setter 1,2,3,4.

SUSAN G. HORNER
A.B.

SPANISH
Dickinsonian 2; Mermaid Players 4; Young Republicans 4.
Sukie . . . Sangria 3 . . . ocean sunrise . . . Vespa Amor . . . P. B. . . The Castle . . . Flaming Cognac . . . The Group 4 . . . variety demonstration . . . satellity escape . . . ice pick through the Rockies? . . . Lot of Livin' to Do . . . Ciao, Ciao!



RICHARD HOSTELLEY
B.S. *BIOLOGY, CHEMISTRY*

SALLY E. HOWARD
A.B. IIBΦ
SPANISH, ENGLISH
Microcosm 1; Dickinsonian 3; Mermaid Players 4; Follies 3; Counselor 3; House Council 4; Choir 1; Sorority Treas. 4.
Sally . . . OGS . . . "Knock, knock" . . . "Race you to the phone, Fig" . . . "Sally, go 'round the roses" . . . jr. year in Depression . . . H.R. G.F.C. . . . DWD year . . . The Group car count . . . love—long distance . . . forever—and after.



JAMES B. HUDSON
A.B. ΦKΨ
POLITICAL SCIENCE
Cultural Affairs Committee 4; Campus Chest 3,4; Socratics 2,3; Chorale 1.
Eater . . . crash . . . hopes! 1,2 . . . care! 3,4 . . . Bon-Bon . . . Sewage . . . pipe F . . . round and fat! . . . "The Gray Beast" . . . The Holiday West . . . conduct befitting a Dickinsonian.

JAMES D. HUTCHINSON
A.B. BOII
ENGLISH
Social Committee 2,3; AUSA 3,4; D-Club 3,4; Baseball 1,2,3,4; IF Sports 1,2,3,4; Fraternity Social Chairman 2,3, Chairman Rules Committee 3, Vice-Pres. 3,4; Raven's Claw.
Hutch . . . Wilt . . . Sandwich Man 2,3,4.



LINNEA D. IMLER
B.S.
MATHEMATICS
Senate 2; UPS 4; Socratics
2,4; Faith and Society 4.
Junior Year Abroad—Vienna.

HENRY B. JAGGARD
A.B. BOII
BIOLOGY
Mermaid Players 2; Follies
1; UPS 1; Football 1,2;
IF Sports 1,2,3,4; Swimming
2,3; IFC 3; Fraternity Re-
cording Sec. 2, Social Com-
mittee 2,3,4, Chairman 3,4,
Rush Committee 2,3, Execu-
tive Committee 2,3,4; Skull
and Key 3.
*"Where's the Pear?" . . .
Scout Leader . . . Old Guard
. . . "The Beast" . . . "Hey,
you ain't got no couth." . . .
Frick's . . . Dependable M.G.*



CARL JOHNSON
A.B. OX
PSYCHOLOGY
Skull and Key; Fraternity
Pledgemaster 2.

R. THOMAS JOHNSON
A.B.
ENGLISH
Young Democrats 1,2.

ALFRED JONES, JR.
A.B. AXP
POLITICAL SCIENCE
Senate Social Comm. 2,3,4,
Treas. 3,4; *Mermaid's Tale* 3;
SRAC 2,3; Orientation Lead-
er 3; Young Republicans 3;
Young Democrats 4; Choir 1;
Wrestling 1,3; Lacrosse 2;
Frat. Soc. Chr. 3, Pledge-
master 4; Skull and Key 3.
*Special advisor to Georgia
Alexis . . . "Alfe" . . . Con-
scientious student . . . perfect
attendance award winner . . .
I don't know . . . James
Brown is God . . . senioritis
for 4 years . . . out of sight.*

BLAIR JONES
A.B.
SOCIOLOGY
Dickinsonian 1,2; Freshman
Plays 1; Book Committee 3;
Canterbury Club 1,2,3,4;
P.S.E.A. 1; Opera Workshop
2,3,4; Choir 2,3,4; Sociology-
Anthropology Club 3,4; Pi
Gamma Mu 3,4.
*Navy fan . . . mobile home
. . . books . . . skier . . .
variety.*



CYNTHIA C. JONES
A.B. XΩ
ENGLISH
Dickinsonian 1,2,4; Follies 1,
2; PSEA 3,4; Belles Lettres
1,2; Choir 1,2; Sorority
Pledge Mistress 4.
*Cindy . . . Princess 1 . . .
party school behind the pines
. . . sleep 1,2,3,4 . . . many
roommates . . . hair spray 2
. . . "Sinfield."*

JESSE L. JUDELLE
B.S.
CHEMISTRY
Senate 1,2,3, Vice-President
3; N.S.A. Chairman 2,3;
SRAC 1,2,3, Treasurer 2;
Counselor 3,4; Freshman
Class President; Swimming
1; Omicron Delta Kappa 4.



BARRY J. KEFAUVER
A.B. ΣX

ECONOMICS

Committee of Ten 4; Fraternity Chapter Editor 3,4, Public Relations Chairman 3,4, Executive Committee 3,4.

Hear the words . . . Old Keys . . . "In my gondola" . . . pledge wedge . . . Smokey Joe's . . . "Innkeeper, more wine for my friends" . . . Bud Room 2 . . . F.I.A. Pledge of the Year . . . Jabber Walk . . . Gallo . . . "Tiger in my tummy."

EDWINA C. KINTNER
A.B. $A\Phi$

ENGLISH

Transfer from DePauw University, Greencastle, Indiana as a Junior.

Married, happy and busy . . . Miss—oops Mrs. . . . "Jon, I need a dime."

P. JAMES KERSEY

A.B. ΣAE

SOCIOLOGY

Mermaid Players 1; Baseball 1; IFC 4; Committee of Ten 4; Fraternity Vice-President, President, Chaplain, Pledge Class Vice-President.

Mother Kersey . . . Wilson 1,2,3,4,4½ . . . Five-Year man . . . Frick's.

JONATHAN EDWARD KINTNER

A.B. AXP

BIOLOGY

Daily Senator 1,2,3, Editor 2,3; Young Republicans 1,2,3; Physics Club 3; I.R.C. 1; Debate 1; Fraternity Steward 2,3.



HELEN E. KORAN

B.S. $X\Omega$

BIOLOGY

Foreign Students Committee 3; House Council 3,4, Secretary Todd 4; PSEA 2,3,4, Secretary 3, Pres. 4; Choir 1; Mohler Science Club 2,3,4; Pan-Hel 3; Fraternity Vice-Pres. 4.

Queenie . . . Bobbsey twin . . . dissections at the dinner table . . . "Rattus . . . the happy whistler" . . . "Flowers of Evil" . . . "Hurry up Joan" . . . Cocktail party 3, LCB 4.

WILLIAM S. KREISHER

A.B. $\Phi K\psi$

Dickinsonian 1,2,3; Follies 4; Young Republicans 1,2; Glee Club 1,2,3; Drum and Bugle Corps 1,2,3,4; Baseball 1,2; Wrestling 1,2.

Tonto . . . Cool it, Bill . . . "From where?" . . . Bill-Bill Darrow . . . Campus Stud . . . Of course I have theft insurance . . . Karen 1,2,3,4.



ELKE KREUTZ

A.B. **GERMAN**

Tweedle Allen . . . Khrist Kreutz . . . I'm too strong to be strung along . . . I don't look like a boy . . . a bombed German? . . . Tomb . . . McInzoo . . . Harrigan . . . oooo-Mug . . . Siggipoos . . . Uncle Malki . . . But he's better than Harry . . . blue raincoat . . . breakfast drink . . . Greek god . . . Number 80 . . . I don't believe . . . amazing . . . turkey dinner 218.

NICHOLAS M. LANGHART

A.B. **POLITICAL SCIENCE**

Microcosm 2,3,4, Photo staff 2, Photo Editor 3, Editor-in-Chief 4; Senate 1,2,3,4, Finance Committee 4, Parliamentarian 4; Communications Committee 3,4; Orientation Leader 2,3,4; Young Republicans 1,2; Young Democrats 4; UPS 1,2,3,4, Corresponding Sec. 2, Recording Sec. 3,4; IRC 1,2,3,4; Concern 1,2,3,4, Treas. 2,3,4; Pi Delta Epsilon, Vice-Pres. 4.

The Midwesterner . . . Denny cellar dweller 2,3, Student Union dweller 4 . . . those quiet hours with Bach . . . Roommate? Haven't seen him for 3 days!



LESLIE D. LEONG
 A.B. ΒΘΠ
ECONOMICS
 IRC 3; AUSA 3,4; Soccer 4;
 Lacrosse 1,4; IF Sports 2,3,4;
 Fraternity Officer 2,3,4, House
 manager 2,3, Sgt. at Arms 3,4.
Les . . . Chops . . . Phantom
. . . Chancellor . . . I'm all
books . . . For you, a special
price . . . ping-pong 1,2,3,4
Tube 1,2,3,4 . . . Karate ex-
pert.



DONALD S. LESLIE
 A.B. AXP
POLITICAL SCIENCE
 IRC 3,4; Glee Club 1,2,3;
 IF Sports 1,2,3,4; Fraternity
 Athletic Chairman 3.
Lezzlie . . . dog coat . . .
fight 1,2,3, marriage 4 . . .
blue oxford button downs . . .
tree thief 1.



BARBARA F. LESLIE
 A.B. ΧΩ
LATIN
Microcosm 3; Daily Senator
2,3; Classics 1,2,3,4; Choir 1;
Eta Sigma Phi.
Fenner . . . fights 1,2,3, mar-
riage 4 . . . the Villager look
. . . 39 sweaters . . . disci-
plinary counselor . . . Gibbs
Grad.



HOWARD P. LEWIS
 B.S. ΦΚΨ
PHYSICS
 Senate 2; Cultural Affairs
 Committee 2; Physics Club
 3,4.
Wolfgang Von Sack . . . Fred
P. . . lunch governance!
. . . Sky King . . . "cloud
me."



**GLENN COX
 LIMBAUGH, JR.**
 A.B. ΣΑΕ
POLITICAL SCIENCE
 IRC 4; Chorale 1,2; WDCV
 4; Glee Club 1,2; Band 2;
 Drum and Bugle Corps 2.
East A Champs 1 . . . Morgan
Sanitation Squad 1,2 . . .
Why does everyone eat so
fast???? . . . TR3 . . . Car-
liste Follies 3 . . . Love that
big sound—all around !!!
. . . Barn Parties—Yaaa!!!
. . . Love that slop!!!



**CHERYL LYNN
 LIVINGSTON**
 A.B. ΦΜ
GERMAN
 WIC 3; House Council Secre-
 tary 2,3; Choir 1; Sorority
 Officer 2,3.



CHARLES H. LIPPY
 A.B. AXP
RELIGION, HISTORY
Dickinsonian Managing Edi-
tor 3, Editor-in-Chief 4; Mer-
maid Players 1,2,3,4; Cultural
Affairs 1,2,3,4; Chapel Comm.
2,3; SRAC 2,3,4, Vice-Pres. 3,
Pres. 4; Orientation Leader
2,4; Chorale and Choir 1,2,
3,4; Fraternity Scholarship
Chr. 1,2,3, Secretary 2,3, Cor-
respondent 3,4; MSM 1,2,3,4,
Vice-Pres. 3; Chapel Organist
1,2,3,4; Orientation Steer-
ing Comm. 3; Faiths in Con-
flict, Chr. 4; Opera Workshop
2,3,4; Phi Mu Alpha Sinfonia
2,3,4, Historian 3; Pi Gamma
Mu 3,4; Pi Delta Epsilon 3,
4; Omicron Delta Kappa.
Organ grinder . . . House
counselor.



WILLIAM C. LORD
 A.B. ΚΣ
PSYCHOLOGY
 Mohler Science Club 1; Psy-
 chology Club 3,4; D-Club 1,2,
 3,4; Wrestling 2; Swimming
 1; Committee of Ten 4; Fra-
 ternity Vice-President 3.
Adonis . . . goldilocks . . .
Big Five 3,4 . . . Washington
Trip 3,4 . . . "Stand up Lord
. . . now Flex" . . . Grutz
. . . Mumbles Milk 1 . . .
Schmidts Seminar 2,3,4 . . .
"yo roof" . . . "My friend
Steve" . . . "Is she wild?"
. . . Fights 3 . . . Crutch 4.





STEPHEN A. LORENZ, III
B.S. ΦX
CHEMISTRY
Student Senate 1; Secretary of Fraternity 2; Vice President of Fraternity 3.



MARCIA MacPHERSON
A.B.
SOCIOLOGY



J. PETER MADDEN
B.S. ΣX
PHYSICS
Mohler Science Club 3,4; Physics Club 2,3,4; IF Sports 1,2,3,4; Fraternity Community Project Chairman 2.
Sleeze-zor . . . "wanna ride on my sleeze-mobile" . . . Benny Rush circuit . . . and I got five bucks for my beautiful station-wagon . . . Hitched 4.



HARRY EARL MANGLE, JR.
A.B.
HISTORY
Microcosm 3,4, Photography Editor 4; Senate 3; NSA 3; Choir 1,2; Collegium Musicum 4; Concern 2,3; Faith and Society 3; Squash 2; Track 2; Phi Mu Alpha Sinfonia 4.
The Whistler . . . punctuality . . . camera happy . . . Smile, you're on Candid Camera . . . Men of Mathews.

HARRY R. MARIEN
B.S. $K\Sigma$
GEOLOGY
Senate Social Committee 1,2; SRAC 1,2; Physics Club 3; Pershing Rifles 1,2.

PETER WARREN MARSHALL
A.B.
ENGLISH



ROBERT A. MARTIN
B.S. $K\Sigma$
CHEMISTRY
Fraternity treasurer 3.

PATRICIA GAIL McBRAYER
A.B.
FINE ARTS
Microcosm 1,2,4; Dickinsonian 3; SRAC 2,3; Young Republicans 2; Inter-Varsity Christian Fellowship; 1,2,3,4, Vice-President 2, Secretary-Treasurer 3,4; Concern 4; Assistant House Manager.
P. Gail . . . my favorite room . . . lost: a pair of blue things . . . charts and study schedules . . . crabgrass green . . . "Wake me in 14 hours" . . . TRICKETS!



**DAVID DUNFEE
McCULLOUGH, JR.**

A.B. ΘΧ

POLITICAL SCIENCE

Student Senate 2; PSEA 3,4; Pershing Rifles 1,2,3,4; AUSA 3,4; Football 1,2; Committee of Ten 3,4; President 4; Fraternity Pledge Marshall 3.
"Daddy Dave" . . . Gung Ho 1,2,3,4 . . . B.K. 2,3,3½,4 . . . "Tomorrow, I might have 5 minutes to spare!" . . . Senator from Virginia.

**THOMAS BERNARD
McCULLOUGH, JR.**

A.B. ΒΘΙΙ

HISTORY

Mermaid Players 1,2,3,4; Student Senate 1,2; Football 1,2,3; Lacrosse 2; Track 1.
Likes to have a good time . . . Big at Wilson . . . Lawyer.



**WILLIAM NATHAN
McDONALD**

A.B. ΣΧ

POLITICAL SCIENCE

Psychology Club 1; Chorale 1,2; Choir 1; Glee Club 1,2; Golf 1,2,3; Fraternity Kustos 3,4.
Mo-4 . . . Fats . . . summer school forever . . . high blood pressure much . . . all IF injury . . . 5 year soda jerk . . . Wesley 1,2 . . . IF football 3,4,5 . . . 5-year plan . . . 219 N. Bedford . . . Dr. Jacks 3,4,5 . . . sorry Uncle Sam . . . Golf much . . . S.S.T.

**JOANNE HARRIS
McPHERSON**

A.B. ΧΩ

ENGLISH

Microcosm 2; Dickinsonian 1,2,3; Senate 1,2; Senate Steering Committee 1; Foreign Student Committee 1,2; Publicity committee 1,2; Orientation Leader 2; Secretary of Freshman Class; Choir 1; Glee Club 1; Freshman Honor Committee, co-chairman 2. 3 year graduate . . . "OH, HI!" . . . Little Colonel, 1 . . . Homecoming Queen, 2 . . . Doug 1,2,3—forever!!!



J. THOMAS MEANS
A.B. ΘΧ

ECONOMICS

Senate Social Committee 2, chairman 3,4; D-Club 2,3,4; Swimming 1,2,3,4.

ROBERT A. MEDAUGH
A.B. ΚΣ

ECONOMICS

Cross Country 1; Track 1,2,3,4; D-Club 1,2,3,4; IF Sports 2,3,4.
Wednesday Warrior . . . Class of 64.



ROBERT S. METTLER
A.B.

HISTORY

Mermaid Players 2,3,4, Treasurer 3, President 4; Follies 1,2,3,4; Chapel Committee 2,3,4, Chairman 3; SRAC 2,3,4, Treasurer 3, Vice-President 4; Young Republicans 2,3,4; Belles Lettres 4; Alpha Psi Omega 2,3,4.

PATRICIA A. MILLER
A.B. ΦΜ

LATIN

Microcosm 3; Dickinsonian 1,2,3; Mermaid Players 1,2,3,4; Follies 1,2; Senate Secretary 2,3; NSA 2,3; SFJC 3,4; Campus Chest 1; Book Committee 3; Orientation Leader 2,3,4; Counselor 4; PSEA 4; Classics 1,2,3, Secretary-Treasurer 2,3; Fraternity Vice-President 3,4; Aquacade 1,4; Eta Sigma Phi, Vice-President; Wheel and Chain. "Moon" . . . "the road runner" . . . Bird-watching . . . blow lunch much? . . . dizzy classicist . . . gaping at 10 with J. L. and N. . . . "But where can we go?"



ROBIN P. MILLER
A.B.

ENGLISH
Microcosm 2; Dickinsonian 1, 2,3; Mermaid Players 1,2,3,4, Recording Secretary 3,4; Follies 1,2,3,4; Secretary 4; Young Republicans 1,2,3; Young Democrats 4; Chorale 1,2,3; Choir 1,2,3; Alpha Psi Omega 3,4, Vice-President 4. Maud . . . Drama major . . . is a phynque . . . variety demonstrations . . . "poopsie" . . . Diner 1,2, stockholder 3, carded 4 . . . The Group . . . H.R.G.F.C . . . I'll bet you . . . Two Women 1,3 . . . SMW NYC 5 . . . A.C. 516.



F. THOMAS MILLINGTON

B.S. **BIOLOGY** KΣ
Social Committee 2; Psychology Club 3,4; Band 1,2,3,4; Mohler Science Club 1; Golf 1,3,4; Fraternity Officer 2,4; Phi Mu Alpha Sinfonia; WDCV 2,3,4; Jazz Band 3,4. *Mort . . . Big Five 3,4 . . . Washington Trip 3,4 . . . "We have no idea" . . . Schmidt's Seminar 2,3,4 . . . Steele's Runs 3 . . . Polyclinic Runs 2,3 . . . "That's Close" . . . Gleep squad 2,3,4.*



PAUL C. MONTGOMERY

B.S. **BIOLOGY** AXP
Fraternity House Council 1; Young Republicans 4; Young Democrats 1,2,3; Socratics 3; Football 1; Fraternity Sergeant at Arms 3. *Rock-a-Bye Baby Huey . . . Duh!! . . . Surf-Side Six . . . One pin = Two pin mates . . . Water Buffalo . . . Door Panels 1,2-7 . . . But Babs I want an A . . . John H. Munchaster Chair of Humili-ties.*



STEPHEN W. MOORE

B.S. **BIOLOGY** ΣN
Faith and Society 3,4; Mohler Science 3,4, President 4. *Field trip anyone? . . . Booze Moore in '64 . . . You've got me all wrong! . . . Who has my car?*



BEVERLY S. MOREY
A.B. ΠBΦ

ENGLISH
Microcosm 3,4; Steering Committee 2,3; NSA 2; Social Committee 3,4, Secretary 3,4; Orientation Leader 2,4; Counselor 3; WIC 4; House Council 4, President—Adams 4; Choir 1,2; Glee Club 1,2; Social Chairman 3,4; Pi Delta Phi. "Gorey Morey" . . . Boston or Bust . . . "Where's Linus?" . . . Little Girl . . . "What can I say?" . . . Continental couth . . . "Catch me if you can." . . . Neurotic Nine.



ROBERT L. MUMPER, JR.

A.B. **HISTORY**
Cross Country 1,2,3; Track 1,2,3. *Mumps?! . . . I'm not insecure . . . I will bring my 8 children up to be bachelors too! . . . Don't sweat the small stuff . . . lava lava's the sweatshirts . . . that diluted Hawaiian . . . lost twice on X-country course . . . butterfly . . . The Marine Corps Builds Men!!!!*



MARY P. MURPHY
A.B. ΠBΦ

POLITICAL SCIENCE
Chorale 1,2; Choir 1,2; Aquacade 1,2. *Murph . . . Billman's woman . . . swinging summer . . . school scholar . . . junior year abroad . . . Beta 1, SAE 2,3,4 . . . Great got!! . . . when Irish eyes are smiling . . . "football heroes, ah, but I love 'em tall and skinny" . . . "Where's your shadow today?"*



BARRY J. NACE

B.S. **CHEMISTRY**
IF Football 4; IF Basketball 4; Baseball 1; IF Softball 3,4. *St. Chuck's 2,3 . . . Why can't I shoot with the deuce? . . . The Phillies will win next year, won't they? . . . Turtle 1,2 . . . another lab? . . . really?*

L. FREDERICK NEFF
 A.B. $\Phi\Kappa\Sigma$
POLITICAL SCIENCE
 Social Comm, 3,4; Orientation
 Leader 4; Cross Country
 2,3; Fraternity Social Chair-
 man 3,4, Rush Chairman 4.

*Happy Hiram 1 . . . The fear-
 less one . . . out of control
 . . . Nassau 3,4 . . . all-night-
 ers . . . Penn Hall 3 . . .
 Quick-Hitters . . . Syracuse
 visitor . . . jock at heart . . .
 surfing seminars . . . Linda's
 boy.*

**MAUREEN D.
 NEWTON**

B.S.
BIOLOGY
 Microcosm 1,2,3,4, Business
 Manager 3,4; Mermaid Play-
 ers 1,2,3,4; Follies 1,3,4;
 Orientation Leader 3,4; WIC
 3,4; Chorale 1,2,3; Choir 1,
 2,3; Wheel and Chain; Alpha
 Psi Omega 3,4, Sec.-Treas. 4;
 Pi Delta Epsilon 3,4, Sec. 4.
*Fig . . . race you to the phone,
 Sal . . . The Group 1,4 . . .
 "but where will we go?" . . .
 love with the proper stranger
 . . . the broken fork . . . dear
 wife . . . Swiss cheese . . .
 variety demonstrations.*

MARY L. NOLAN
 A.B. $\Pi\Bbb\Phi$

ENGLISH
 Dickinsonian 2; Mermaid
 Players 3; Belles Lettres 1;
 Basketball 1,2,3; Aquacade 1.
*Lannie and Bush . . . Turkey
 dinner in 218 . . . Nassau 2
 . . . they're all jakes . . .
 Hard Core 1,3,4 . . . McInzoo
 . . . up from Baltimore . . .
 summer of '62 . . . fruit flies
 . . . Grapes . . . If that's a
 girl on the phone . . . the
 Menemsha . . . boot black
 . . . I can't stand it, I'm
 going to bed . . . the phantom
 beard . . . blue eyes.*

F. L. PALMERS, JR.
 B.S.
MATHEMATICS

MICHAEL A. NEMEC
 A.B. $\Sigma\Delta E$
ECONOMICS
 Cross Country 1,2,3,4, Captain
 4; Track 1,2,3; Fraternity
 Recording secretary 3.

JOHN H. NICHOLS

A.B.
ENGLISH, HISTORY
 Senate parliamentarian 3;
 Orientation Leader 2; Young
 Democrats 1,2,3,4, Pres. 4;
 IRC 1,2,3,4, Vice-Pres. 4; De-
 bate Club 1,2, Sec. 2; Con-
 cern 2.
*Liberal evangelist 1,2,3,4 . . .
 this is not the kind of thing
 we want in this kind of col-
 lege . . . Men of Mathews.*

CAROL NUETZMAN
 A.B.

ENGLISH
 Dickinsonian 1,2,3; Mermaid
 Players 1,2,3,4, Executive Sec.
 4; Follies 2,3,4, Director 4;
 Counselor 3,4; WIC 2; Belles
 Lettres 2,3,4, Treas. 3,4; Al-
 pha Psi Omega 3,4, Pres. 4.
*Nuetz . . . wake me up when
 I'm a Senior . . . life upon
 the wicked stage . . . McIn-
 tire 3 . . . I'll get up in a
 minute, I'm just resting . . .
 joie de vivre 1,2,3,4 . . . foof.*

LINDA L. PEARSALL
 A.B. $\Pi\Bbb\Phi$

POLITICAL SCIENCE
 Microcosm 2; Dickinsonian 1,
 2,3; Steering Comm. 2,3; So-
 rority Corres. Sec. 4; Aqua-
 cade 1,4, Corres. Sec. 4.
*Toes . . . have you seen little
 B.J. . . cosmopolitan . . .
 sunworshiper . . . speech de-
 fect-sanx "sanx" . . . gaping
 at ten with P,J'nN.*



FRED A.
PENNINGTON, JR.
B.S.
GEOLOGY, CHEMISTRY

RUSSEL G. PERKINS
B.S.

MATHEMATICS
Physics Club 1,2,3,4, Sec.
Treas. 3; IF Softball 1,2,4;
IF Football 4.
*Moutingator . . . German 1,
1, 2, 11,12,12? . . . I hate
the Yankees . . . St. Chucks
2,3 . . . Phail.*



KAREN L.
PETTERSON
A.B.
FINE ARTS

LAWRENCE W. POINT
A.B. ΦΚΨ

POLITICAL SCIENCE
Orientation Leader 4; Coun-
selor 3; Class Officer 3,4; D-
Club 1,2,3,4; Soccer 4; Swim-
ming 1,2; Baseball 1,2,3,4;
IFC 2,3; Fraternity Officer 2,
3; Omicron Delta Kappa.
*"Charlie" . . . Big Pants . . .
The Harding Administration
. . . Karen 1,2,3 . . . Porsche
4 . . . "Why doesn't anyone
ever understand me?" . . .
Peroxide 2,4 . . . "Let's get
things organized."*



MACY POTAMKIN
A.B.

POLITICAL SCIENCE
*Dickinsonian 2,3,4; House
Council 3; Young Democrats
1,2,3,4, Pres.; UPS 1,2,3,4;
IRC 1,2,3; Concern 1,2,3,4.
Democrat . . . Is Ginny your
sister? . . . missed a year
. . . F & M 1,2 . . . Phila. 4.*

BARBARA A.
PROCTOR

A.B.
POLITICAL SCIENCE
Young Democrats 3,4; IRC
3; WAA 1,2.
*Stems . . . Tweedle-Trash . . .
Sister Shirelle . . . "it's rou-
tine time, anyone got a mi-
crophone?" . . . The Tomb
. . . MacInzoo . . . Harrigan
. . . "anyone for a ski trip?"
. . . Siggie-poops—Just call me
Mother!" . . . "but I'm try-
ing!"*



DAVID S. PUTNAM
A.B.

GERMAN
Pershing Rifles 2; IF Base-
ball 1,2,4; Rifle Team 2;
Delta Phi Alpha 4.
Junior year in Germany.

KATHRYN C. RADER
A.B. Ω

ENGLISH
*Microcosm 1,2; Dickinsonian
1,2; Senate 2; Cultural Af-
fairs 2; Social Committee 2;
Chapel Committee 4; UPS
1,2; PSEA 4; Belles Lettres
1,2; Social Chairman of
Mathews 2; Managing Editor
of The Hornbook 2.
Kath . . . Dickinson 1,2 . . .
time out to be editor of The
Pennsylvania Medical Journal
. . . Graduation 3 . . . ski,
ski, ski, work, work, work
(and a little bridge) . . . A
twenty-four hour wonder . . .
wide eyed . . . Oh, those kegs
. . . "But I'm going to be
serious tonight!"*



THOMAS R. RAFALSKY

A.B. $\Phi K \Psi$
POLITICAL SCIENCE
Senate 3,4, Vice-President 4; Social Committee 3,4; Orientation Leader 4; Soccer 4; Tennis 3; Track 2; Committee of Ten 4, Sec.; Fraternity Corresponding Secretary 2, House Manager 3, Pledge Master 3; Phi Gamma Mu 3,4, Vice-President 4; SFJC Chairman 4.

"Plant" . . . "Fern" . . . Winner . . . Greevy 2,3,4 . . . Elke 1 . . . Nan 3 . . . Sue 2,3 . . . Pat 4 . . . "Neurotic nine."

DIANN DUPY RAND

A.B. $K \Delta$
ENGLISH
Microcosm 4; Dickinsonian 3,4; Mermaid Players 4; PSEA 4.



LAWRENCE A. RAND

A.B. $\text{B} \Theta \Pi$
HISTORY
Dickinsonian 1,2; Mermaid Players 4; Daily Senator 1,2; Class Treasurer 1; PSEA 1,2,3,4, Treasurer 2, Prog. Chairman 3,4; Pershing Rifles 1,2; D-Club 2,3,4; Tennis 1,2,3,4, Captain 3,4.

CAROLE A. RASKOPF

A.B. $\text{I} \Pi \Phi$
PSYCHOLOGY
SFJC Alt. 4; Communications Committee 3,4; Orientation Steering Committee 1,3; Senate 3; Orientation Leader 4; Counselor 3,4; WIC 2,3,4, Vice-Pres. 3, Pres. 4; Pan-Hel; Fraternity Asst. Rush 2, Rush 3, Pres. 4, Executive Comm. 3,4; Wheel and Chain. "Raz" . . . B-s" . . . The Group . . . Toad Hall . . . B.G. . . Some of my best friends are rats . . . Neurotic Nine . . . Manholes can be fun . . . What laugh? . . . Sedate Spaz . . . "Where can we go?"

ROBERT K. REID

B.S.
BIOLOGY
Mohler Science Club 3,4; Band 1,2,3,4, President 3; D-Club 4; Rifle 1,2,3,4, Captain 4; Phi Mu Alpha Sinfonia 2,3,4, Vice-Pres.
"Bob" . . . it's a snowbird . . . goodnight David . . . Satchmo . . . St. Chucks 2,3 . . . TD & M . . . Goo and Poo . . . hi Gunner . . . what's H. P. mean? . . . Sailor boy Ferd . . . Bubbies . . . 65 ACS.

MARY I. REVELL

A.B.
MATHEMATICS
Dickinsonian 2; Senate 2; Physics Club 3,4; Hockey 3; Aquacade 1,2.



CHARLES O. ROBERT, II

A.B.
HISTORY
Pershing Rifles 1,2,3, Commander 4.

ANDREW Y. ROGERS

A.B. $\text{B} \Theta \Pi$
SOCIOLOGY
D-Club 1,2,3,4, Vice-President; Football 1; Squash 2,3, Captain; Golf 1,2,3,4, Captain; IFC 3,4; Fraternity President 3, Pledge Master; Skull and Key; Raven's Claw, Archon.
"Tony" . . . Director of Intramural Sports Program.



JUDY ROGERS

A.B. **SOCIOLOGY**
Follies 2,3,4; Foreign Students Advisory Comm. 2,3; Counselor 3; PSEA 1,2; IRC 1,2,3; Sec.-Treas. of Soc.-Anthro. Club; Project Africa 2,3,4, Chairman 3.
The group 1 . . . UHURU 2 . . . mania 3 . . . proctoring 4 . . . Ray Charles, my love . . . those Sierra Leone beaches . . . I'm for the underdog!

ANGELO G. ROMEO

A.B. **POLITICAL SCIENCE**
Mermaid Players 1; Senate 1,2; Sophomore Class Pres.; Classics 2,3, Vice-Pres.; Pershing Rifles 1,4; D-Club 2,3,4; Squash 2,3.
War college 1 . . . Beaver 2 . . . Sue 3 . . . John 3½ . . . (?) 4 . . . "Ange, can I come in?" . . . Horses and cards . . . Haired out 1,2,3,4 . . . Student Senate President???

JAY F. SMITH, III

A.B. **ENGLISH** ΦΚΨ
*Dickinsonian 1,2,3; Mermaid Players 2,3; Follies 2,4; Social Comm. 2,3,4; Young Republicans 1,2; Belles Lettres 3,4; Lacrosse 2,3,4; Fraternity Social Chairman 3.
Jeff . . . Mater . . . Society . . . Weejuns and Levis . . . put down some mean steps . . . Erii . . . McIntire House father . . . arbiter of elegance . . . acid humor . . . Wilson, Vassar, Penn Hall 1,2,3,4 . . . "What a pedestrian pig!"*

WILLIAM P. SCHAEFER

A.B. **PSYCHOLOGY**
*Dickinsonian 1; Young Republicans 3,4; Psych Club 3,4; J.V. Squash 2,3,4; Rifle 1,2,3,4.
"Me take Pflaum—are you crazy?" . . . That amazing freshman year . . . a salute to a fine VW . . . have Honda, will travel.*

MICHAEL J. ROHRBAUGH

A.B. **PSYCHOLOGY** ΒΘΠ
Follies 1,2; Senate 3,4; SFJC 3,4; *Mermaid's Tale* 3, Editor 4; Counselor 3,4; Class Secretary 3; Chorale 1; Choir 1; Glee Club 1,2; IFC 2,3,4; Student Senate Representative; Fraternity Recording Secretary 3.

PRISCILLA H. ROSS

A.B. **SOCIOLOGY, PSYCHOLOGY**
Aquacade 2; Choir 1,3.
Bridge 1,2,3 . . . Housewife 4 . . . It's time to go South for a sandwich and a coke.

SARAH SANSBURY

A.B. **PSYCHOLOGY** ΖΤΑ
Microcosm 4; Dickinsonian 1,2,3,4, Asst. Copy Editor 3, Copy Editor 4; Mermaid Players 1,2,3,4; Follies 1,3; House Council 1; Psych Club 3,4; Band 1,2; Pan-Hel 4; Fraternity President 3,4; Pi Delta Epsilon.

ROBERT A. SCHAMBACH

B.S. **CHEMISTRY** ΣΑΕ
Counselor 3; IFC 2; Fraternity Secretary 2; Skull & Key 3.
Hey, Davey . . . OX 1, ΣΑΕ 2, Hat 3, dweller 4.



RICHARD D. SCHWARTZ

B.S. $\Phi K \Sigma$

BIOLOGY

IF Basketball 3,4; swimming 4; Raven's Claw.

Delaware reject . . . Pledge President 4 . . . Stro's purple-eyed monster . . . hypopsycho . . . Jeanné's ex . . . Hymie 3,4 . . . Spider's boy . . . Hubie II . . . Hernia I . . . Penn Hall's favorite.



PAMELA W. SEARLES

A.B. ΦM

SPANISH

Microcosm 2,3, Typing Editor 3; Dickinsonian 1,2; Steering Committee 2; Orientation Leader 2,4; Counselor 3; Class Sec. 2; Pan-Hel Sec. Treas. 3, President 4; Fraternity Officer 1,2,3,4; Wheel and Chain Sec.; Sigma Delta Pi.

"Nupe" . . . Searles of wisdom . . . "Where can we go?" . . . Days of wine, no roses . . . Revlon's answer to Sports Illustrated.



RAYMOND E. SCURFIELD

A.B. AXP

SOCIOLOGY

Mermaid Players 1,2; Follies 1,2,3,4; SRAC 4; Orientation Leader 4; Counselor 3; Campus Guide 2,3; Soc.-Anthro. Club Pres. 3,4; Chorale 1,2; Glee Club 1,2,3,4, Pres. 4; AUSA 3,4; Newman Club 1,2,3,4, Pres. 4; Fraternity Rush Chairman 4, Song Leader 2,3; Phi Mu Alpha Sinfonia 1; ODK.

Scurry . . . Roy Fcurfield . . . Tony 1,2 . . . smiles occasionally.



J. BENNETT SEARS

A.B. AXP

HISTORY

Senate Steering Committee 2, 3,4, Treas. 4; Orientation Leader 2; D-Club 3,4; Lacrosse 1,2,3,4; IFC 3,4; Fraternity Vice-Pres. 3,4, Pres. 4; SFJC 4; Pi Gamma Mu Treas. 4; Omicron Delta Kappa Treas. 4.

Spaz . . . Crazy Ben . . . Where the hell's Newark? . . . Russian skin man . . . but it's our Christmas tree!



ANN W. SELDEN

A.B. $IB \Phi$

ENGLISH

Microcosm 2; Dickinsonian 3, 4; NSA 2,3; Chapel Committee 2; Fraternity Historian 3, Recording Sec. 4.



MILTON J. SHAPIRO

A.B.

ENGLISH

PSEA 4; D-Club 1; Tennis 1,2; IF Bowling 2; IF Football 2,4.

St. Chucks 2,3 . . . It's cold outside . . . This is good music.



RICHARD F. SHAPIRO

A.B. $\Phi K \Sigma$

HISTORY, FINE ARTS

Steering Committee 2; Cultural Affairs 2,3,4; Mermaid's Tale Editor 3; Orientation Leader 2,3; Class President 3,4; D-Club 1,2,3,4, Sec. 3 Pres. 4; Basketball 1,2,3,4; Track 1,3; IFC 3, Sec. 4; Fraternity Sec. 2, Pres. 4; Pi Gamma Mu; Omicron Delta Kappa; Skull and Key, Pres.



JAMES C. SHARF

B.S. $K \Sigma$

CHEMISTRY

Dickinsonian 1,2,3,4, Bus. Mgr. 3,4; Union Planning Comm. 3,4; Soc. Comm. 3; Orientation Leader 4; Physics Club 1,2; Band 1,2; WDCV 1,2,3,4, Station Mgr. 3,4; Fraternity Soc. Chr. 3; Pi Delta Epsilon; Iota Beta Sigma.

"I'll drink to that" . . . 640 . . . what a turkey . . . Jellystone Park gleeping 2,3,4 . . . rack-attack 4 . . . organic syndrome 3 . . . hey frostie!





SUSAN J. SHELDON
A.B.
POLITICAL SCIENCE
Pi Delta Phi; Pi Gamma Mu.



CHARLES A. SHUKIS
A.B.
POLITICAL SCIENCE
Microcosm 4; Mermaid Players 1,2,3,4; Washington Semester 3; WDCV 2,3; Young Democrats 4; UPS 4; IRC 1,2,3,4; AUSA 3,4.
Man with a camera . . . Devil's Den 1,2,3 . . . Drayer 4 . . . "Tounie" by adoption . . . La vida es sueno, especially at 8 o'clock . . . "Who said I'm gung-ho ROTC?" . . . "Are you kidding me?" . . . "I should be studying!"



IDA JANE D. F. SIA
A.B.
SPANISH
Classics 1,2.



VALERIE ANDREE SIMMONS
A.B. IIBΦ
PHILOSOPHY, FINE ARTS
Honors project in fine arts and philosophy; *Dickinsonian* 1,2,3; Socratics 2,3; Aquacade 1,2,3; Fraternity Scholarship Chairman 3; Protestant Community 2.

RALPH ELY SMITH
A.B.
ECONOMICS, POLITICAL SCIENCE
Senate 2; Young Democrats 2; UPS 1,2,3,4; IRC 1,2,3,4; Pi Gamma Mu 3,4.

ANN SMITH SNYDER
A.B. IIBΦ
LATIN
Microcosm 3,4; Senate Book Comm. 3; Orientation Leader 4; Counselor 3; Class Officer 1,4; WIC 4; House Council 4; Classics 1,2,3,4; Pan-Hel 4, Vice Pres. 4.
"Karen 27th" . . . "But why can't we live in the dorm?" . . . "Vic Smithy's" . . . "It is too a living language!" . . . "Henry Sunshine" . . . CAS . . . "A rose a day will keep the doctors away."



HARRY W. SNYDER
B.S.
CHEMISTRY
Young Republicans 4; Golf 2.

LAWRENCE EDWARD SNYDER
A.B. ΦΚΣ
ECONOMICS
D-Club 4; Football 1,2,3,4; Baseball 1,2,3,4; Fraternity Treasurer 2, Sergeant-At-Arms 2.
Financial Genius 1,2,3,4 . . . Ya-Ya . . . Mother's Boy 3 . . . 1.7 to 2.8 in one easy lesson . . . C'mon Dit, C'mon Babe, C'mon Boy . . . Four Whiff Man . . . The "Toe" . . . "Are you kidding me?" . . . G-Club (Co-President).



**SARA KATHRYN
STEGMEIER**

A.B.

SPANISH

Microcosm 2; Mermaid Players 1,2,3,4, Historian 4; Crossroads Africa 2,3,4; Freshmen Plays 1,4, Director 4; Alpha Psi Omega 3,4.

"Katie" . . . H.J. matches . . .
H.C.T. . . AXP legacy . . .
Mexico 2½, and soon (I hope).

NANCY S. STEINBECK
A.B.

FRENCH

Microcosm 2; Follies 1; House Council 1; IRC 1; Aquacade 2,3,4; Asst. Production Mgr. for French Honorary play.

"Stein" . . . *The Big Volp*
. . . "You mean Uncle John?"
. . . "If you do you'll have to clean it up yourself" . . .
Coz, honey, honey, honey . . .
gaping all day with P, L, 'n J.



MARC JO STERN

A.B. ΦKΨ

**POLITICAL SCIENCE,
HISTORY**

Dickinsonian 1,2, Ass't. News Editor 2; Orientation Leader 2,3,4; Fraternity scholarship chairman 2,3; IF Sports 3,4; Pi Gamma Mu 3,4, President 4.

"G-Man" . . . "Burr Head"
. . . "Nervous?—Nah" . . .
Tina 2 . . . F-bomber . . .
Sterling Mass . . . "Go Phil-lies Go!"

**MARGARET F.
STRONG**

A.B. ΠΒΦ

ENGLISH

Mermaid Players 4; Foreign Students Committee 4; Assembly Committee 4; Young Republicans 2,3,4; IRC 1,4; WAA 2; Belles Lettres 1; Choir 1,2; Hockey 1; Tennis 2,3,4.

Sophomore and semester of junior year at Beloit College . . . minor-Foreign Students . . . world traveler . . . long, long tresses.



KURT E. SUTER
A.B. **ECONOMICS**

**PENELOPE ANN
TAYLOR**
A.B. ΦM
PSYCHOLOGY

Social Committee 1,4; House Council 4; WAA 4; Fraternity Social Chairman 4; Hockey 3,4; Tennis 2,3,4; Aquacade 1,4.



**FRANK W.
THACKERAY**
A.B. ΘX
HISTORY

BARBARA Z. TAYLOR
A.B. **BIOLOGY**
Follies 1; *Microcosm* 3; Mohler Science Club 4; Outing Club 4; Choir 1,2.



DAVID LICHEL
THOMAS

B.S. ΣX

BIOLOGY

PSEA 4; Basketball 2,3,4;
IFC 3; Fraternity Vice Presi-
dent, Treasurer; Skull and
Key 3.
"Hook" . . . Davidson 1, Ship-
pensburg 2,3,4; . . . Dr. Dave
. . . N.I.T. . . . Grain Punch
. . . Teacher's Pet . . . Chuck's
3 . . . Coal Dust and Wed-
ding bells.



GEORGE PAUL
THOMAS III

B.S. $\Phi \Delta \Theta$

CHEMISTRY

Mermaid Players 1; Young
Democrats 3,4; At University
of New Mexico; President
Protom of Student Senate 3;
Secretary of IFC 4; Secretary
of Student Court; Student
Standards Committee; Sec-
retary of Senior Men's Honora-
ry 4; Vice President of Naval
ROTC Wardroom Society 4;
Who's Who in American Col-
leges and Universities 3.
Dickinson College 1,4½, Uni-
versity of New Mexico 2,3½
. . . Huey . . . Grind 1,2,4 . . .
Parties 3 . . . "such a deal"
. . . pinned 2,3,4.



GAIL MEREDITH
THORNHILL

A.B. ΦM

POLITICAL SCIENCE

Microcosm 3; Dickinsonian 3,
4; Steering Committee 3,4;
Orientation Leader 3,4; IRC
1; Belles Lettres 3; Fraternity
Pledge Trainer 3.
"Thorn" . . . Cuz, honey, hon-
ey, honey . . . The Group . . .
"Am I impressed" . . . "You
betta believe" . . . Stagecoach
leaving for points south . . .
"I guess you're wondering
why I called you all here."



ARTHUR LAWRENCE
TILLMAN III

A.B.

ECONOMICS

Senate 3,4; Socratics 3,4; IRC
1; Cross Country 2,3; Track
1,2.
One of the best administered
small colleges in Carlisle . . .
LA DOLCE VITA 4.



ANNE E. TINDALL

A.B. ΦM

PSYCHOLOGY

Dickinsonian 2,3; Counselor
3; WIC 1; House Council 1,
Dorm President; WAA 1,2,
Vice President 3, President 4;
Fraternity Standards Chair-
man 4; Hockey 2,3,4, Captain
4; Tennis 1,2,3,4.



MARY ELLEN
TROXLER

A.B.

SPANISH

Mermaid Players 1,2,4; House
Council 1,2; SRAC 4; Chorale
1,2; Choir 1,2; Hockey 1,2,4.
Trox, Ah-yo!! I . . . "Please
get out of the closet with that
umbrella!" . . . you too can
make Quotes of the Week . . .
night trains, sangria, flamen-
can guitar 3 . . . "What's
wrong with two deserts?"



CHARLES D'OLIER
ULMER

A.B.

ECONOMICS

Dickinsonian 4; Pershing Ri-
fles 2,4; Rifle 2,3,4, Secretary
4.
Penn State transfer . . . off
campus living 2,3 . . . pool
lifeguard 2,3,4 . . . swimming
instruction 3,4 . . . pre-school
bell-hop and maintenance crew
3,4 . . . ROTC advocate.



J. DIANE VONEIDA

A.B.

ENGLISH

Dickinsonian 1,2,3; Mermaid
Players 1,2,3; Young Repub-
licans 1,2; Choir 1,2; Glee
Club 1,2; Band 1,2; Hockey
2,3.
August Graduate.

BRUCE G. WALKER
 A.B. ΣAE
HISTORY
Dickinsonian 3; Choir 1; D-Club 1,2,3,4; Swimming 1,2,3; Track 4.
"Nordic" . . . *Keyboard Master?* 1,2,3 . . . *Train Hopping* 4.

PAUL E. WALKER
 A.B. ΦKΨ
POLITICAL SCIENCE
 Mermaid Players 4; Follies 3; Senate Social Committee 3,4; Young Republicans 3; Fraternity Social Chairman 3,4.
Paul's Toga Party . . . *"Mop Top"* . . . *"Townie"* . . . *Black ball* . . . *Elvis* 1, Banks 2, *Marby-Teddy* 3, *Bill* 4 . . . *Paul-Paul, Me?* . . . *That's Close* . . . *Johnstown Flash* . . . *Seagull's Friend*.



MARGARET K. WALLACE
 A.B. KΣ
ENGLISH

SHAUBUT COLET WALZ, III
 A.B. KΣ
ENGLISH
"Bud," "Shaubs" . . . *"I'm clutched out of my mind!"* . . . *Wednesday run* . . . *I can't get the car tonite* . . . *again* . . . *Bridge and beer seminar* . . . *Library toad* . . . *Penn Hall* 2; *Delaware* 3,4 . . . *The Red-Headed Woodpecker*.



MAE L. WAMBAUGH
 A.B. ZTA
PSYCHOLOGY
Microcosm 1,2,3,4; *Dickinsonian* 1,2,3,4; H.M.S. Pinafore 2; Follies 1; Senate 2,4; Campus Chest 1,3; Psychology Club 3,4; Concern 3,4; Fraternity Secretary 3,4.

BARRY L. WARREN
 A.B. ΦEΠ
POLITICAL SCIENCE
Dickinsonian 3; Senate Steering Comm. 1,2; Campus Chest 1; *Mermaid's Tale* 2, Ass't. Ed.; Orientation Leader 2; Counselor 3,4; House Council 1, Pres.; IFC 2,3,4, Pres. 4; Comm. of Ten 4; Fraternity Rush Chairman, Senator, Executive Comm., Pres.; Omicron Delta Kappa, Vice-Pres.
Batman . . . *Accent* . . . *"Robin's Big Brother"* . . . *Alexandria to Knoxville* . . . *Lord* 3 . . . *Marilyn to Dottie to Marilyn* . . . *Malaria* 3½ . . . *Sam's Travel Agent, Pease's Patsy* . . . *Balding* 4; *"Neurotic Nine."*



PHIL WARDEN
 A.B. ΦKΣ
FINE ARTS, ENGLISH
Dickinsonian 1; Senate 2; Steering Committee Chairman 2,3; Movie Committee 3; *Mermaid's Tale* 3; Committee of Ten 4; Fraternity Corresponding Secretary 2,3.
"Neurotic Nine"

ERNEST N. WAY
 A.B. OX
PSYCHOLOGY



JOSEPH H. WELDON
 A.B. ΣAE
POLITICAL SCIENCE
 Young Democrats 4; IF Sports
 2,3,4; Fraternity Treasurer 4.
Go Phillies, Go . . . Sally . . .
You owe me money.

JAMES P. WILLIAMS
 A.B. AXP
CHEMISTRY
 Daily Senator 2,3; Young Re-
 publicans 1,2,3; Young Dem-
 ocrats 4; IRC 1,2; Pershing
 Rifles 1,2,3; Fraternity Stew-
 ard 3, Treasurer 4.
Bo Didley . . . Bo "X" . . . U
of P . . . Shadow . . . "What's
the matter with the back of
the bus?" . . . Wheel and
Chain 3 . . . 4 Big Ones.



LEWIS A. WILSON, III
 A.B. ΘX
POLITICAL SCIENCE,
HISTORY
 Social Comm. 2; Counselor
 4; Young Republicans 2,3;
 D-Club 1,2,3,4; Cross Coun-
 try 1,2; Track 1; IFC 3,4;
 Fraternity Rush Chairman 3,
 President 4; Student Union
 Program Comm. 4, Advisory
 Board 4.
East's Warren Harding . . .
Wednesday Night Club . . .
Hair Club 1,2,3,4 . . . OK,
so I don't look 21, "Young
Lew" . . . Big Weekend
Champ . . . That's close . . .
"I'm Young at Heart."

JOHN M. WINSTON
 A.B.
ENGLISH, POLITICAL
SCIENCE
 Mermaid Players 1,2,3,4; Al-
 pha Psi Omega 3,4; Band 1,2;
 Choir 1,2; Rifle Team 1,2.
There are only 200 of them
in the U.S. and it gets 35
miles per gallon . . . Have
you bought your ticket yet?
. . . "Winnie" . . . Who wants
a ride to Wilson? . . . Albee
is the Ibsen of the twentieth
century.



JOYCE LYNN WISE
 A.B.
LATIN
 Microcosm 1; Counselor 4;
 Classics 1,2,3; Choir 1; WAA
 1; Eta Sigma Phi Secretary
 3,4.
"Wined and Dined" . . .
Fricks 4 . . . Classicist . . .
"but why do I have to do any-
thing with it?" . . . a quiet
conversation . . . gaping at 10
with P,L and N . . . "You
know what I mean?" . . . Urp!

NANCY ALICE
WITHERELL
 A.B.
FINE ARTS
 Dickinsonian 2, Make-Up Ed-
 itor 4; Delta Phi Alpha Pres-
 ident 2.
Junior year in Hamburg . . .
Sellers 4 . . . And about the
architecture at Dickinson . . .
Mensch!



SHELLY WOODS
 A.B.
ENGLISH
 Microcosm 1,2; Mermaid
 Players 1,2,3,4; Follies 1,2,3,
 4; Senate 2; House Council
 2; Belles Lettres 1,2; WDCV
 4.
Poor Bean . . . the eyes have
it . . . Hoots at Fricks . . .
shades—Blonde 2, Brunette 3,
Redhead 4 . . . Scotch and
What? . . . Work out . . .
bathroom concert . . . Tell
George I didn't mean it . . .
Tiffany's 3½ . . . Daddy
1,2,3,4.

JOHN F. YEAGLEY
 A.B.
PHILOSOPHY,
MATHEMATICS



EMILIE MARIE
YOUNG

A.B. ΦM
ENGLISH
Dickinsonian 1,2,3,4; WIC 3;
WAA 1,2,4; PanHel 3,4;
Aquacade 1,2,4.



RUBY LIHMAN
ZEMO

B.S. ZTA
PHYSICS
Physics Club 3,4, Pres. 4;
Protestant Comm. 3; PanHel
3; Fraternity Activities Chair-
man 3,4; Hockey 1,2.



JOAN ZURICH

A.B.
HISTORY
SRAC 1,2,3; Jewish Affairs
Council 1,2,3,4; Young Demo-
crats 1,2,3,4; UPS 1,2; PSEA
1,2; Socratics 1,2; Concern 4;
IRC 1,2; Pi Gamma Mu 3,4.
Joanie . . . Bobbsey twin . . .
Byzantine eyes . . . "George-
town, anyone?" . . . cocktail
party 3, LCB 4 . . . Ed 55?
compulsive . . . " . . . we'll
talk about it Wed. night."



KAREN ELIZABETH
ZWART

A.B. ΦM
FRENCH
Microcosm 2, Ass't Lit. Ed.
3, Lit. Ed. 4; Senate Steering
Comm. 3; Daily Senator 3,4;
Orientation Leader 2,3,4;
Counselor 3; House Council
2; IRC 1; PanHel 3,4; Frat-
ernity Rush Chairman 3,
President 4; Aquacade 1,
Music Chairman 2, Co-ordina-
tor 3; Wheel and Chain, Cap-
tain.
"Zwart the Wart" . . . Billy
Bear . . . long range plan-
ning . . . continental couth
. . . "neurotic nine."





Way Back When



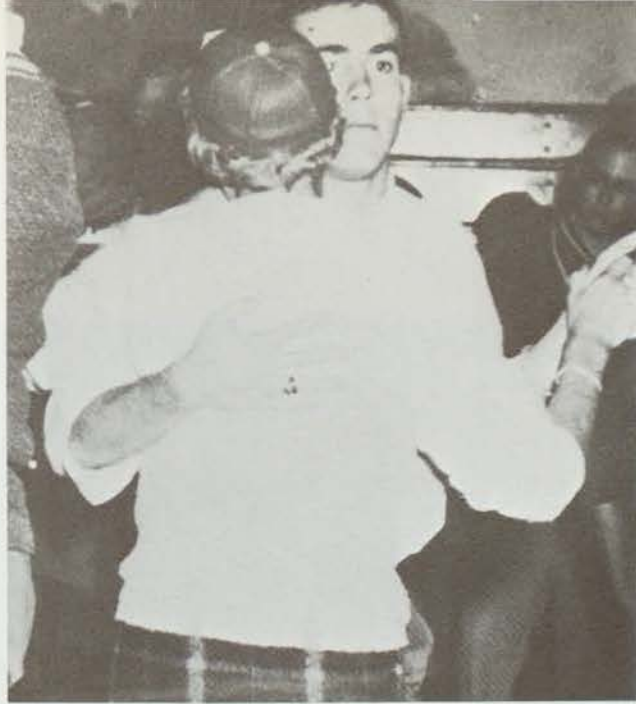

The Drinkinsonian

XCV

DRINKINSON COLLEGE, DRIZZLY, PA., THURSDAY, APRIL 5, 1962

No. 17

ADMIRAL NEW DEAN OF MEN

By EMA BASTARD

President Rubapoodle announced to the campus community last week that as of July 1, 1962, the Admiral will be the Dean of Men. Rubapoodle's announcement came as a great shock to students who were under the impression that the Admiral had no interest or ability in the field of college discipline.

ADMIRAL RAIDS PARTY; BORED TRIES FACULTY

The Admiral joined the Drinkinsonian faculty after a long career in the Navy during World War II. Among the activities in which he has participated are "The Beer Middle Harbor," and "Cub Day." Perhaps his greatest contribution to the college was his 40 strategic plan, the "Wine of Prof. Walter L. ..."





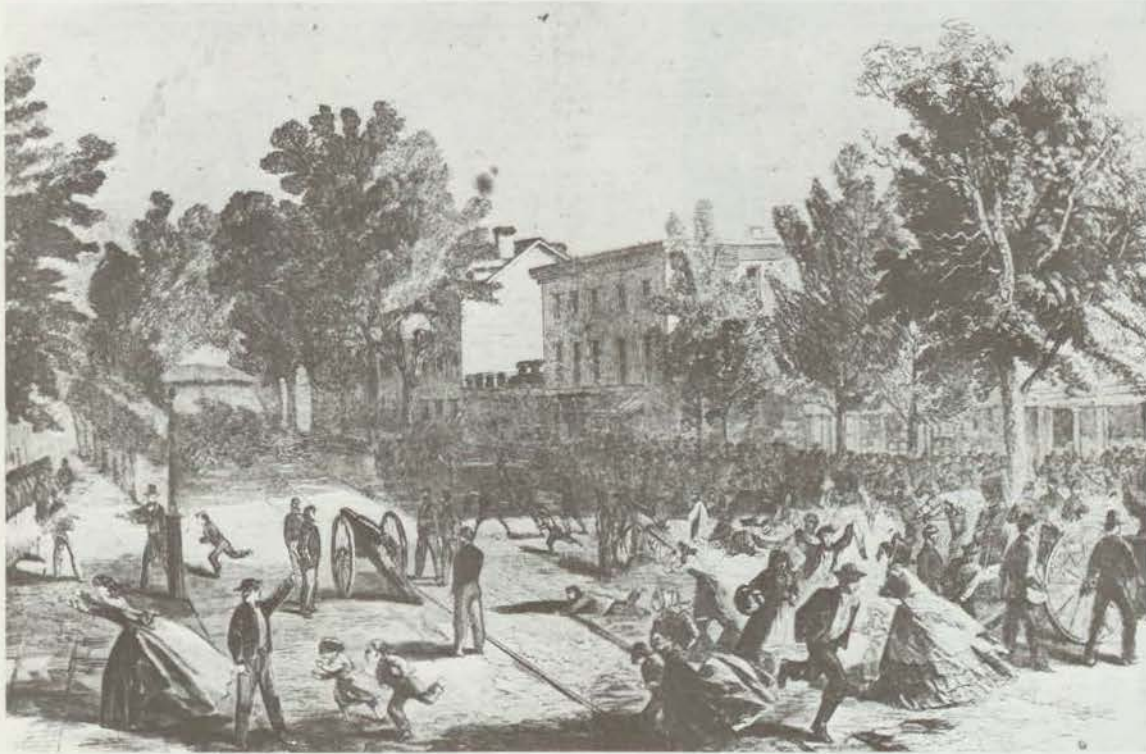

The rebels shelling the New York Militia in the main street of Carlisle. Sketched by Mr. Thomas Nast. Photo by A. A. Line. July 1, 1863

ADVERTISEMENTS

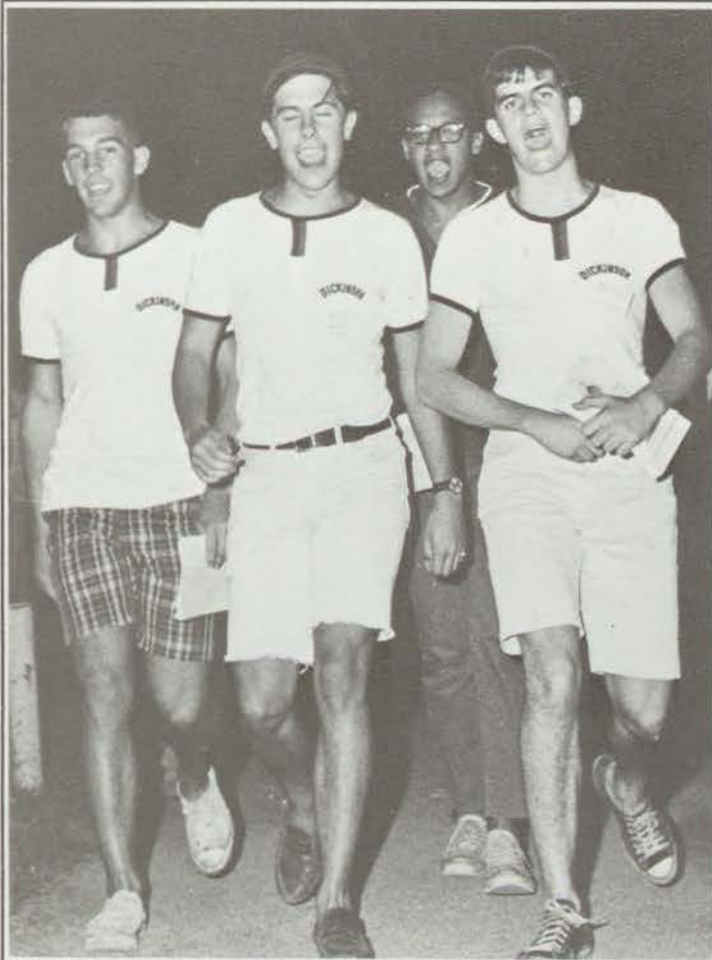

Compliments of

JAMES WILSON HOTEL

101-110 West High Street

Carlisle, Penna.

Seras

Dry Cleaning and Shirt Laundry

"Just Off Campus"

High Street

Carlisle, Pa.



"Summa Cum Laude"



"The Finest Potato Chips Made"

*Over 35 Years of Service to the Colleges
and Schools of Pennsylvania*

WAXES - SOAPS - CLEANERS - DISINFECTANTS
FLOOR MAINTENANCE MATERIALS

**CLARKSON CHEMICAL
COMPANY, INC.**
SANITARY CHEMICALS

Williamsport, Pennsylvania

**SMITH MUSIC HOUSE, Dr.
CHARLES SPEROW, Mgr.**

Phone 249-1911

25-31 SOUTH HANOVER STREET

*Radios - Televisions - Records
Musical Instruments
General Electric Appliances*

DECORATORS OF CENTRAL PENNSYLVANIA'S

MOST BEAUTIFUL HOMES . . .

Earley's
The Store of Fashion for the Home
114 NORTH HANOVER STREET - CARLISLE, PA.

Member by Invitation of the Grand Rapids Guild

Specialists in Good Taste

Penneys
ALWAYS FIRST QUALITY

OVER THREE GENERATIONS HAVE

DEPENDED ON PENNEY'S

STYLE AND QUALITY LEADERSHIP

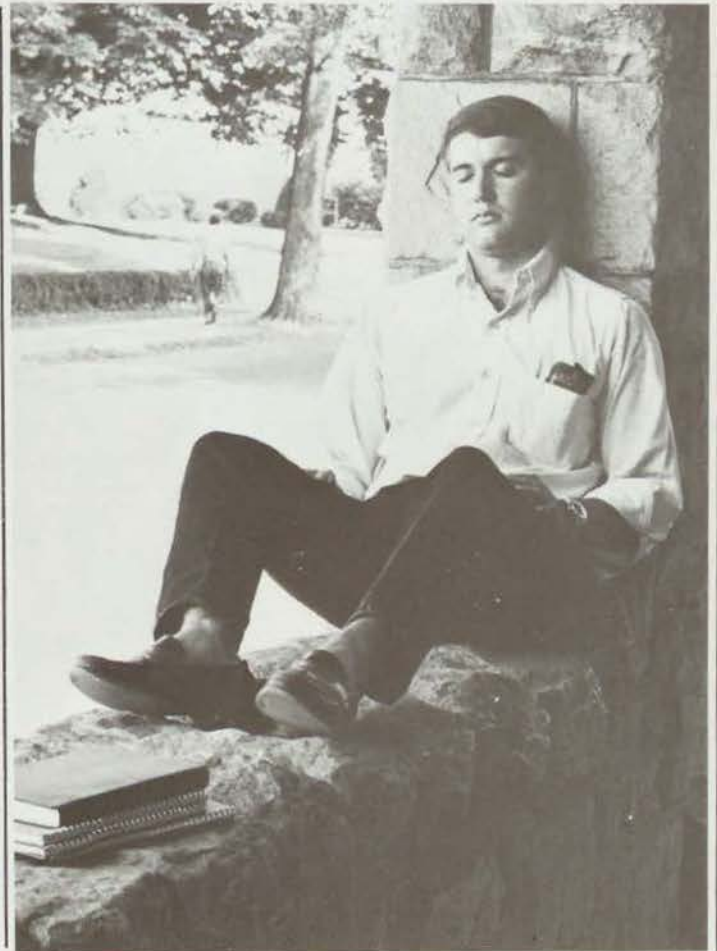

PATRONS

Baker and Gussman, Printers

Bellaire House Restaurant

Billet's Electrical Shop

Carlisle Bus Terminal

Carlisle Westinghouse Laundromat

George's Flowers

Sadie's Dress Shop

Shaeffer Bros. Sporting Goods, Inc.



HAMILTON RESTAURANT

PITT AND HIGH STS.

CARLISLE, PA.

Serving Two Generations of Dickinsonians

HOME STYLE COOKING

From a Hot Dog to a Full Course Meal

SOME OF OUR SPECIALTIES

HOT DOG SANDWICH

With oversized "Yankee Made" frankfurts. We have made them for 50 years.

HOT-CHEE-DOG

The Bellevue-Stratford version of a Hot Dog Sandwich. Originated by The Hamilton.

STEAK SUB SANDWICH

A very popular favorite. Plenty of steak. Almost a meal in itself.

CHICKEN & WAFFLES

Plenty of waffles and plenty of gravy and plenty of chicken. Only 75c

SUGAR CURED HAM

Sweet and tender. No fat. Baked the home-made way—by Mrs. Kollas.

OUR OWN HAMBURG

Fresh all meat ground beef. The same quality beef as our roast beef dinner.

Our Pie Is Truly Home Made . . . Mrs. Kollas Bakes Them

OUR KITCHEN IS ALWAYS OPEN.

YOU ARE CORDIALLY INVITED TO INSPECT IT.

A
JP
AD

Open 24 Hours Daily

Fifty Years Experience. I started in 1914 selling hot dogs for 2c each and I am making good money.

CHARLES KOLLAS, *Prop.*



121 S. PITT STREET

CARLISLE, PENNA.

ST. CHARLES RESTAURANT

16 N. PITT STREET

CARLISLE, PENNA.

Pizza Pies Made to Order

Submarine Sandwiches

Meat Ball Sandwiches

Steak Sandwiches

Pizzaburgers

Phone: CH. 9-3514



We hope that through "McGregor,"
or any of our famous brands,
and through our personal attentions,
we have made your year at Dickinson and Carlisle
a bit more enjoyable.

KRONENBERG'S

Famous for our men's wear since 1866

Compliments of

COCHRAN & ALLEN, INC.

YOUR SPORTSWEAR HEADQUARTERS

Hardware — Giftware — Builder's Supplies
Shop and Hand Tools — Hotpoint Appliances

22-24-30 South Hanover St., Phone: CH. 3-4414

FREE CUSTOMER PARKING IN REAR OF STORE

CARLISLE, PENNA.

Star Lite Motel & Restaurant

¼ MILE NORTH OF TURNPIKE ON U.S. 11

POOL — AIR CONDITIONING — ROOM PHONES
COLOR TV IN ROOMS

Phone CHapel 3-4341

1179 M.R. 3, HARRISBURG PIKE, CARLISLE, PENNA.



READ'S ICE CREAM

Everything for the
PARTY, ANNIVERSARY AND WEDDING

DIETETIC ICE CREAM

Fountain Service

724 N. Hanover

Carlisle, Penna.

Fashion House
28 S. PITT CARLISLE

QUITE A YEAR, WASN'T IT . . .

the year when everything was tuff (if it wasn't cool)
. . . the year of the ribbon-out shetland cardigan with
A-line skirt . . . the dress touched with Chelsea or
French school gal "ye-ye" . . . Duffer for everyday and
(oops!) the shoulder bag is back again.

Compliments

of

Wenger's
FINE FEMININE FASHIONS

in downtown Carlisle



LIGHT'S STATIONERY

SCHOOL AND OFFICE SUPPLIES



129 West High Street

CARLISLE, PENNA.

PATRONS

Fraternities and Sororities

ALPHA CHI RHO

BETA THETA PI

CHI OMEGA

KAPPA SIGMA

PHI DELTA THETA

PHI EPSILON PI

PHI KAPPA PSI

PHI KAPPA SIGMA

PHI MU

PI BETA PHI

SIGMA ALPHA EPSILON

SIGMA CHI

THETA CHI

ZETA TAU ALPHA

Creativity...

... is more than an idea or an inspiration when you have the tools with which to work, and a printer who is qualified and interested

FOOTE & DAVIES offers: **1** Professional consultation and assistance in planning and preparation of your book. **2** A complete supply of materials and equipment for your use in producing a "customized" book. **3** Expert in-plant coordination of your material with personal attention to every detail. **4** Experienced copy prep personnel who help perfect material and proofread your copy as well as your proofs a minimum of four times. **5** Printing craftsmen dedicated to producing a book worthy of the Foote & Davies label which has appeared on fine yearbooks for over 60 years.



1

2



3



4



5



Plan and design
with FOOTE & DAVIES in mind.
TELEPHONE 404-451-4511

FOOTE & DAVIES

DIVISION OF McCALL CORPORATION

POST OFFICE BOX 1000 DORAVILLE, GEORGIA 30040

DISTRICT OFFICES:

PITTSBURGH, P. O. Box 8288, PITTSBURGH, PA. 15218 • ANN ARBOR, 2338 Yorkshire Road, ANN ARBOR, MICH. 48104 • DISTRICT OF COLUMBIA, P. O. Box 1187, LANGLEY PARK, MD. 20787 • BUFFALO, 6 Westview Place, ORCHARD PARK, N. Y. 14127 • NEW YORK, 47-35 59th St., Woodside, N. Y. 11377.

J. P. BIXLER and SONS, INC.

HARDWARE - SPORTING GOODS

BUILDING SUPPLIES

2 EAST HIGH STREET

CARLISLE, PENNSYLVANIA

Established 1846 — 119 Yrs. of Service



FARMERS TRUST COMPANY

CARLISLE, PENNSYLVANIA

This Is Your Invitation to Use Our Complete Banking Services

SAVINGS DEPARTMENT

COMMERCIAL DEPARTMENT

TRUST DEPARTMENT

INSTALLMENT LOAN DEPARTMENT

Drive-In Window for Your Convenience

Member Federal Deposit Insurance Corporation

Compliments of

WHEEL & CHAIN

Karen L. Almstead

Sue E. Herley

Patricia A. Miller

Maureen D. Newton

Carol A. Raskopf

Pamela W. Searles

Karen E. Zwart



OMICRON DELTA KAPPA

Weston G. Donehower

Andrew C. Hecker

Jesse L. Judelle

Charles H. Lippy

Lawrence W. Point

J. Bennett Sears

Richard E. Shapiro

Barry L. Warren



We cater particularly to all the jewelry, engraving, and watch repairing needs of the Dickinson College students.

LINE and LINE

WATCHMAKERS — JEWELERS

"Just off the Square"

Better Living through Better Bankings!
the Harrisburg National BANK AND TRUST COMPANY
FOUNDED 1816

11 Offices of Service: 10-16 South Market Square
(Main Office, Uptown Office, and Drive-In Window)

Highspire-Mechanicsburg-Middletown-Penbrook

Shiremanstown-Steelton-Carlisle Deposit

Carlisle Sharon-New Bloomfield

*Member Federal Deposit Insurance Corporation
Federal Reserve System*

CARLISLE DEPOSIT OFFICE

a bank at the same address since 1816

1 N. HANOVER STREET

SHARON — "The Auto Bank" — 1956

665 N. EAST STREET

good luck,

CLASS OF

1965!

Slater School and College Services wishes to thank the members of the graduating class for their patronage—to say farewell, good luck, and good health.

Slater School and College Services

PHILADELPHIA 46, PA.

A R A

SERVICE

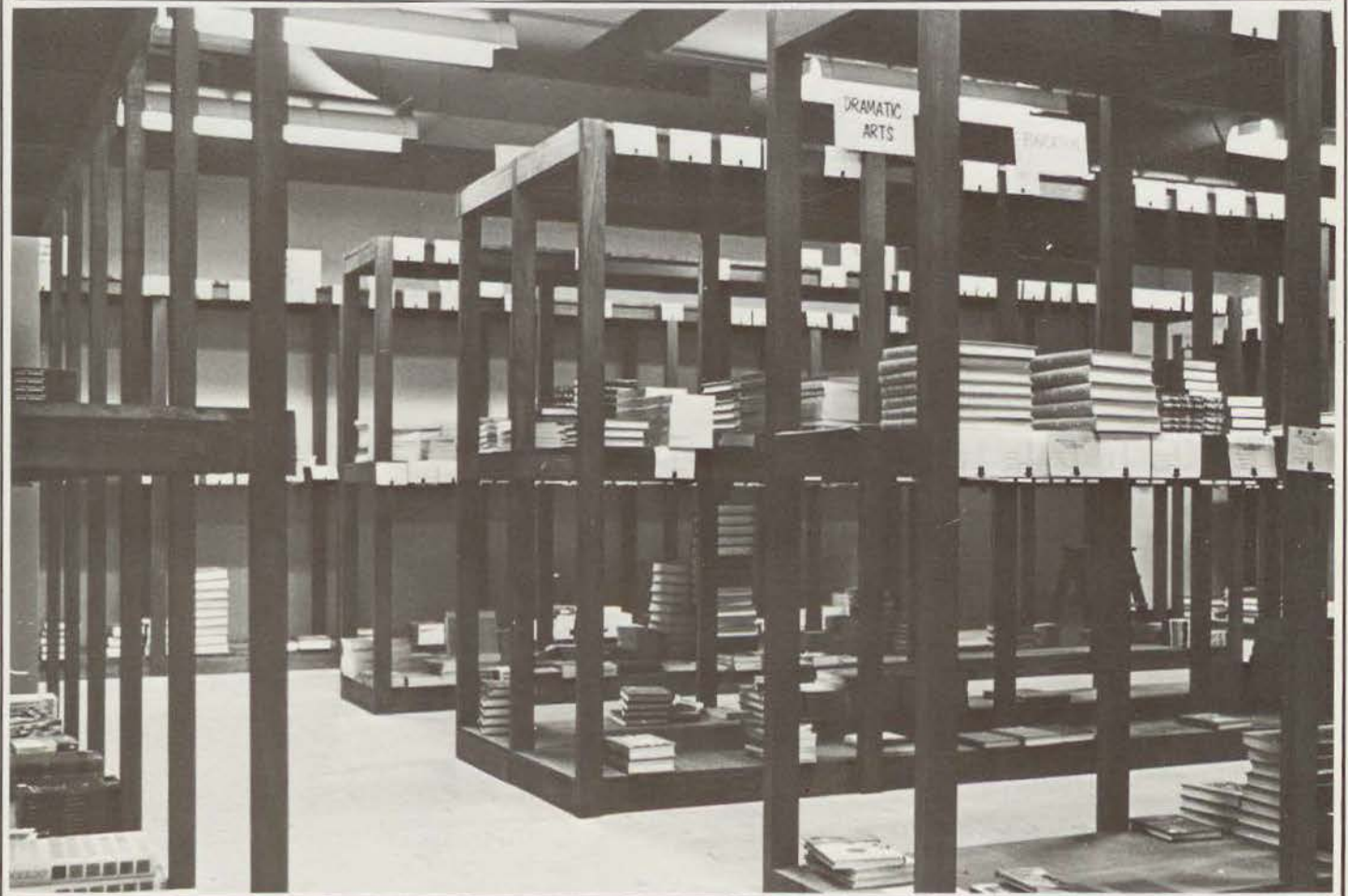



Old West, 1901. From the Hackman Collection, courtesy of the Hamilton Library Association.

1964-1965 STUDENT ROSTER FIRST SEMESTER

- AARON, JAMES G., 1125 Elberon Ave., Elberon, N. J.
 ABBEY, HASSAN A., Ministry of Foreign Affairs,
 Mogadiscio, Somali Republic
 ABBOTT, HARLAN E., JR., Rebersburg, Pa.
 ABERNATHY, CHRIS A., Army War College
 ABRAHAM, THOMAS F., 2080 Crescent Rd., York
 ADAMS, C. BERKELEY, 250 W. Jefferson St., Media
 ADAMS, CHRISTOPHER, R., 519 Bloomfield Ave., Apt. 6C,
 Caldwell, N. J.
 ADLER, BERNARD J., 1046 Porter St., McKeesport
 AIKEN, WILLIAM M., JR., 173 Dutch Lane, Pittsburgh 36
 AINLEY, DAVID G., 1561 Wanona Dr., San Jose, Calif.
 ALBRIGHT, ANNE L., R. D. 1, Chadds Ford
 ALBRIGHT, CHARLES O., 145 W. Pomfret Street, Carlisle
 ALDRED, WILLIAM L., 105 Yale Square, Morton
 ALESSANDRONI, ERIC G., 5854 Overbrook Ave., Philadelphia
 ALEXANDER, EYCA M., 425 W. Louthier Street, Carlisle
 ALEXIS, GEORGIANN, 139 S. 14th Street, Harrisburg
 ALLEGER, ROBERT B., JR., 209 West End Ave., Haddonfield,
 N. J.
 ALLEN, JEANNETTE E., 11 Shenandoah Rd., Alexandria, Va.
 ALMSTEAD, KAREN L., 23 Candy Lane, Manlius, N. Y.
 ALOGNA, JOHN A., 741 Ridge Rd., Wethersfield, Conn.
 ALPINE, SUSAN J., 715 Doramor Street, Kent, Ohio
 AMES, JOHN F., JR., 103 S. Front Street, Lewisburg
 AMMEL, JAMES M., 1740 Randolph Drive, York
 ANDERSON, HOWARD F., JR., 355 Echo Valley La., Newtown
 Square
 ANDERSON, THOMAS B., 617 Eighth Street, Selinsgrove
 ANDRESS, PHILIP M., JR., 3823 The Oak Rd., Philadelphia 29
 ANDREWS, KAREN, 4761 Bradley Blvd., Chevy Chase, Md.
 ANTHONY, RICHARD B., 328 Highland Lane, Bryn Mawr
 APGAR, WILLIAM A., 41 Norvel Lane, Stamford, Conn.
 APPERSON, JUDITH A., 11 Shadylawn Dr., Madison, N. J.
 APPLEBY, ROBERT H., III, 3612 Rutherford St., Harrisburg
 APSTEIN, MICHAEL D., 4611 Maple Ave., Bethesda, Md.
 ARCHER, ROBERT H., III, 636 Ridgewood Rd., Bel Air, Md.
 ARGY, JOY C., 128 Avon Terrace, Moorestown, N. J.
 ARNDT, JOHN C., IV, 1469 Jericho Road, Abington
 ARNOLD, A. KAY, 5850 Camberly, Springfield, Va.
 ARNOLD, GEORGE W., 323 W. Carpenter Ave., Myerstown
 ARNOLD, SARAH R., 34 East D St., Brunswick, Md.
 ASBELL, SAMUEL, 505 West Drive, Westmont, N. J.
 ASHCRAFT, LINDA S., 2605 Orlando Drive, Pittsburgh 35
 ASHER, CAROLYN, 6506 Wheeler St., Phila. 19142
 ASNIS, GREGORY M., 14-06 166th St., N. Y., N. Y.
 AUX, JUDITH A., Army War College
 AVERBACK, ROBERT S., 8300 Cobden Road, Philadelphia 18
 AYRE, PAMELA J., 332 Chase St., West Pittston
 BACHMAN, JAY M., 25 Stone Spring Lane, Camp Hill
 BACHTTELL, JEFFERY A., 1840 Fountainhead Rd., Hagerstown,
 Maryland 21741
 BADGLEY, EUGENE D., 4 Riversedge Dr., Little Silver, N. J.
 BAILEY, LOUISE A., Box 377, Balboa Hts., Canal Zone
 BAILEY, ROBERT A., 7012 N. 12th St., Philadelphia
 BAKER, CAROL J., 127 Bridle Road, Glenshaw 15116
 BAKER, DARRYL C., 304 Masonic Pk. Rd., Marietta, Ohio



Phi Kappa Psi in 1901, beside the President's Home. Photo by A. A. Line.

- BAKER, DAVID W., 221 Dumbarton Rd., Baltimore 21212
 BAKER, GEORGE L., 2323 N. Third St., Harrisburg
 BAKER, MICHAEL P., 114 Yarnell Street, Kane
 BAKER, RANDALL C., 72 Burhill Rd., North Branford, Conn.
 BALDAUF, RICHARD B., JR., Kenmore Rd., Bloomfield, Conn.
 BARAM, DAVID A., 1219 Drayton Lane, Philadelphia 51
 BARISKI, JAMES L., 207 First Street, Boiling Springs
 BARKER, SUSAN A., 524 Spring Valley Dr., Somerville, N. J.
 BARNARD, CHERYL A., Bayberry Lane, Stony Brook, L. I.,
 New York
 BARON, JEFFREY N., 200 Burton Ave., Hasbrouck Hts., N. J.
 BARR, GERALD M., 1519 Lucon Rd., Oreland
 BARRETT, DENISE W., 33 Hillcrest Ave., West Springfield,
 Massachusetts
 BARROWCLOUGH, KAREN J., 242 Pasadena Pl., Hawthorne,
 New Jersey
 BARSUMIAN, HUBERT G., 186 S. President Ave., Lancaster
 BARTO, BARRY W., 653 Minor St., Emmaus 18049
 BARTON, DENNIS L., 1823 E. Main St., Waynesboro
 BASEMAN, ANN C., 7914 Waltham Rd., Cheltenham
 BATCHELOR, GUY F., III, 1779 Sample Rd., Allison Park
 BATTISTA, ARCHER B., 421 Great Springs Rd., Bryn Mawr
 BAUDER, THOMAS A., 600 Vine Street, Middletown
 BAUMBERGER, MARY V., Racetrack Road, Bowie, Md.
 BAUMGARTNER, RUTH A., 75 High St., Woodbridge, N. J.
 BAYLEY, J. LAWRENCE, Rt. 2, Box 177, Arden, Crownsville,
 Maryland
 BEAGLE, ROBERT M., 517 Park St., Bloomsburg
 BEARD, PAUL S., Somerset Lane, Manlius, N. Y.
 BEAVER, ROBERT A., 1015 Edge Hill Rd., Roslyn, Pa.
 BECKERMAN, ROBERT C., 104-20 68th Dr., Forest Hills, N. Y.
 BEDARD, JOHN D., 64 S. Locust Pt. Rd., New Kingstown
 BEDICK, DAVID B., 717 Howard St., Teaneck, N. J.
 BEGLEY, JOHN P., JR., 522 Tenth Ave., Prospect Park
 BEHRINGER, LEWIS K., 2856 College Drive, Allentown
 BELL, ALLEN M., 120 Bennett Ave., N. Y., N. Y.
 BENNER, WILLIAM E., R. D. 2, Box 34, Sellersville
 BERGMAN, ROBERT S., JR., 76 Turner Rd., Pearl River, N. Y.
 BERGSTRESSER, K. A. JR., 104 Northhampton St., Hellertown
 BERINGER, BARRY C., 389 N. Almonesson Rd., Deptford, N. J.
 BEST, RANDOLPH B., 4416 Wickford Rd., Baltimore, Md.
 BEVARD, HERBERT A., 138 N. Third St., Oxford
 BIANCHI, CHARLES P., 223 Carbondale Rd., Waymart
 BIERLY, JOHN A., 510 Wyoming Ave., West Pittston
 BILLMAN, CHRISTOPHER W., Cove Neck Rd., Oyster Bay,
 New York
 BILLOW, KIM, 444 N. Smith St., Palatine, Ill.
 BIRKHEAD, SHERYL L., Rt. 1, Box 209, Gaithersburg, Md.
 BISHOP, ELIZABETH, 2 Buckwalter Rd., Phoenixville
 BISHOP, HENRY M., 21 Ridgeway, Easton, Conn. 06612
 BITTNER, CHERYL L., 102 St. John's Ch. Rd., Camp Hill
 BLACK, STEVEN M., Pine Road, Mount Holly Springs
 BLANCHARD, CAROLYN C., (MRS.), Wheaton College,
 Norton, Mass.
 BLANK, JEFFREY R., 420 Courtland Ave., Bridgeport, Conn.
 BLODGETT, VERNON L., JR., 19 Turner St., Brighton, Mass.
 BLOORE, DAVID G., 511 Fairview Ave., Dover, Del.
 BLOSER, ROBERT J., 409 Arch Street, Carlisle
 BOCHET, WILLIAM C., 121 N. Ave., Park Ridge, N. J.
 BOGDANOFF, ANDREW M., 4919 Parkside Ave., Philadelphia
 BOHRMAN, JEFFREY S., 7402 Old York Rd., Melrose Park,
 Philadelphia 19126
 BOLAN, JANE L., 56 W. South Street, Carlisle
 BOLAN, JOHN S., 56 W. South Street, Carlisle
 BONANNO, ANTHONY, 200 W. Spring Garden Street,
 Palmyra, N. J.
 BONE, ELLA SUE, Qtrs. 3-E, Ft. McPherson, Ga.
 BORELLI, JOSEPH A., 217 Douglass Street, Reading
 BORNEMAN, CHARLES C., 2600 E. Jackson Blvd., Elkhart, Ind.
 BOTTINELLI, MICHELE J., II, 2414 Shellpot Dr.,
 Wilmington, Del.
 BOUCH, BRIAN A., 105 N. Newport St., Ventnor, N. J.
 BOUDJELKNA, MOHAMMED T., Guemar Oasis, Algeria
 BOULTON, RICHARD N., JR., Ten Acre Lane,
 West Hartford, Conn.
 BOWEN, THOMAS, J., JR., 247 N. Sixth St., Chambersburg
 BOYD, NANCY D., 911 Rowland St., Cheltenham
 BOYD, ROBERT S., 1507 West St., Honesdale 18431
 BRADSTREET, ANNE D., 209 Haverling St., Bath, N. Y.
 BRANON, BARBARA K., 208 Greeves Street, Kane
 BRAVERMAN, GERALD L., 5037 N. Eighth St., Philadelphia
 BREMER, WILLIAM A., 840 Montgomery Ave., Apt. 903,
 Bryn Mawr
 BRENN, BILLIE L., 81 Leonard Ave., Oceanport, N. J.
 BRENNEMAN, ANN H., 1598 Hollywood Drive, Lancaster
 BRINER, ELIZABETH W., 126 Parker Street, Carlisle
 BRINKLEY, JAMES R., JR., 38 Melvin Ave., W. Hempstead,
 N. Y.
 BROBERG, KATHERINE W., Qtrs. 3, Carlisle Barracks
 BRONSTEIN, ALAN, 1624 E. Johnson St., Philadelphia
 BROOKS, JOHN B., 555 Upper Blvd., Ridgewood, N. J.
 BROOKS, STEVEN D., 3808 Ventnor Ave., Atlantic City, N. J.
 BROUGHAL, JAMES L., E-2 Parkhurst Apts., Barbara and
 Marion Streets, Bethlehem

BROWN, LAUREN J., 810 Stratford Rd., Ridgewood, N. J.
 BROWN, NANCY R., 742 Concord Ave., Drexel Hill
 BROWN, NICHOLAS R., Box 129, 33 Laurel Dr., Dover, Del.
 BROWN, RICHARD I., 72 Timothy Rd., Naugatuck, Conn.
 BROWNELL, JOAN, 410 W. Louthier Street, Carlisle
 BROWNING, ALLISON A., P. O. Box 172, Lafayette Hill
 BRUBAKER, JOHN H., III, Bird-in-Hand, Pennsylvania
 BRUCE, ALAN P., 104 N. Main St., Cape May Court
 House, New Jersey
 BRYANT, CAROLYN F., 7834 Hampden Lane, Bethesda, Md.
 BUCHEN, JANE E., 1103 E. Walnut St., Hanover
 BUCKINGHAM, SUSAN H., 731 Hillside Rd., Fairfield, Conn.
 BUCKLEY, CAROLYN L., North Street, Goshen, Conn.
 BUCKLEY, JOSEPH W., JR., 76 Roseland Ter., Longmeadow,
 Mass.
 BUCKWALTER, CAROLYN M., 805 Lincoln Ave., Palmyra, N. J.
 BUCKWALTER, KENNETH D., 1602 Ottawa St., Leavenworth,
 Kansas
 BUDOFF, ROBERT A., 104 N. Gladstone Ave., Margate, N. J.
 BUIST, R. SCOTT, 724 Fernmere Ave., Interlaken, N. J.
 BUNCH, SUSAN M., 113 Knickerbocker Rd., Closter, N. J.
 BURAK, JANICE F., 8 Alton Ct., N. Merrick, L. I., N. Y.
 BURKEY, J. BRENT, R. D. 1, Grindstone, Pa.
 BURNETT, RALPH M., JR., 12723 Buckingham Dr., Bowie, Md.
 BURR, SUSAN J., 15 Anthony Wayne Rd., Morristown, N. J.
 BURROWS, HENRY P., III, Heather Drive, Greenville, Del.
 BURTNER, PAUL D., 9702 Corkran Lane, Bethesda, Md.
 BUTLER, LARRY S., 909 Linden Street, Clearfield
 BUTLER, L. CAROL, P. O. Box 611, Largo, Florida
 BUTLER, S. RAE, 644 Moreno Road, Narberth
 BUZBY, JAMES H., 212 Para Avenue, Hershey
 BYAS, JAMES S., JR., 314 N. Main St., Memphis, Tenn.
 BYRD, BARBARA J., 116 High Ridge Road, Ellicott City,
 Maryland 21043
 CABOT, RICHARD M., 135 Heatherdell Rd., Ardsley, N. Y.
 CADWALLADER, SARA KAY, 105 Arlington Road, Paoli
 CALLOWHILL, ROBIN L., White Horse Rd., Berwyn
 CALVARESE, JOSEPH A., JR., 309 Cornwall Rd., Wilmington,
 Del.
 CAMPBELL, ELISA K., 6135 35th St. N., Arlington, Va.
 CAMPBELL, FAITH T., 6135 35th St. N., Arlington, Va.
 CAMPBELL, GAYLE C., North End Colony, West Lake,
 Guilford, Conn. 06437
 CAMPBELL, JAMES K., JR., 210 Washington Ave., Chatham,
 N. J.
 CAMPBELL, JOSIE P. (Mrs.), 153 Spring Road, Carlisle
 CANFIELD, CYNTHIA J., 923 Church Street, Indiana, Pa.
 CANRIGHT, R. BRUCE, JR., 801 Lachman Lane, Pacific
 Palisades, California
 CAPPELLO, SUZANNE L., 5052 35th Rd. N., Arlington, Va.
 CARL, JOHN A., 133 Fleming Avenue, Hanover
 CARPENTER, JEROME D., Sunset Rd. W., N. Branford, Conn.
 CARR, S. DABNEY, 4149 Baldwin Drive, McLean, Va.
 CARRESCIA, LEONARD M., 605 Roseto Avenue, Roseto 18013
 CASSEL, JAMES A., 47 Prospect Ave., Norristown
 CASSELL, R. ANNE, 131 W. Genesee St., Chittenango, N. Y.
 CASSERLY, PATRICIA A., 179 Stafford Rd., Colonia, N. J.
 CASSIDY, GAIL S., 1252 Edge Hill Rd., Abington
 CHADWICK, EDITH Y., 2607 Turner Rd., Wilmington, Del.
 CHAFFINCH, MELINDA, 423 S. Second St., Denton, Md.
 CHALMERS, JAMES H., JR., 117 Meisel Ave., Springfield, N. J.
 CHARLES, DONALD R., JR., Cumberland Rd., Millville, N. J.

CHATTERJEE, ROMIR, Terrace Flat, Dvair Court,
 Colaba P. O., Bombay 5, India
 CHAUNCEY, DONALD R., R. D. 2, Jewett Rd., Concord, N. H.
 CHILDS, RICHARD E., JR., 2404 Swatara St., Harrisburg
 CHRISTINE, SAMUEL W., III, 2100 Christine Lane, Allentown
 CHRONISTER, JOHN H., 163 Stevens Avenue, York
 CHUN, IHILANI B., 3529 Nuuanu Pali Drive, Honolulu,
 Hawaii 96817
 CLANON, JEFFREY M., 76 War Trophy Lane, Media
 CLARK, DAVID H., 2511 Foulk Woods Rd., Wilmington,
 Delaware 19803
 CLARK, MICHELE R., 2403 Lanside Dr., Wilmington, Del.
 CLAUS, KENNETH E., 1801 Bayshore Ave., Brigantine, N. J.
 CLEAVELAND, PETER G., 5977 S. Pearl St., Littleton, Colo.
 CLINE, GORDON T., 4110 Klausmier Rd., Baltimore, Md.
 CLINTON, KATRINA F., 19 Ronald Dr., Waterbury, Conn.
 CLYMA, JANE W., 47 Gramatan Drive, Yonkers, N. Y.
 COBRIN, LON M., 2104 N. 58th St., Philadelphia 31
 COEN, LAWRENCE A., 846 W. Garrett Street, Somerset
 COFFIN, MARGO, Scientists' Cliffs, Port Republic, Md. 20676
 COFFMAN, MARY E., 73 Dempsey Ave., Princeton, N. J.
 COHEN, ARNOLD S., 522 Oxford Road, Morrisville
 COLBY, LYNN C., 99 Cloverdale Cir., New Shrewsbury, N. J.
 07724
 COLE, G. ALEXANDER, 34 Watchung Ave., Upper Montclair,
 New Jersey
 COLE, JACK E., JR., 1744 W. Union Blvd., Bethlehem
 COLE, KATHLEEN L., 326 East Gaywood, Houston, Texas
 COLEMAN, EMILY, A Street, Southboro, Mass. 01772
 COLEMAN, J. RONALD, 401 Exeter Ave., West Pittston
 COLLIE, NAN E., 547 Plymouth Rd., Hillside, N. J.
 COMPAINE, BENJAMIN M., 1810 N. 77th St., Philadelphia

Former home of Alpha Chi Rho, later of Phi Epsilon Pi, on College Street.
 Photo by A. A. Line.

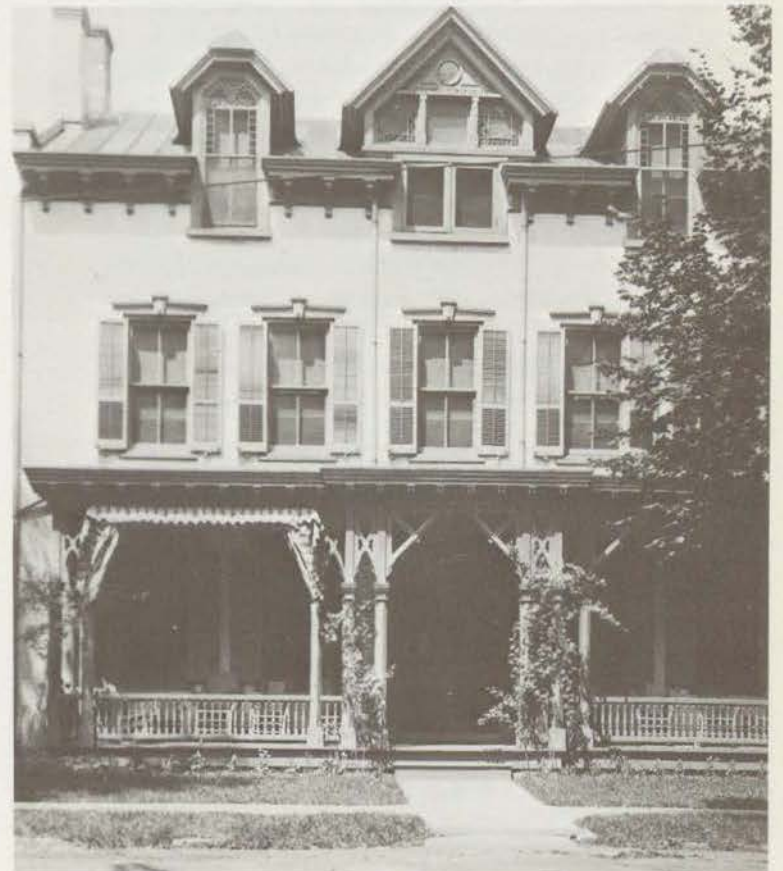

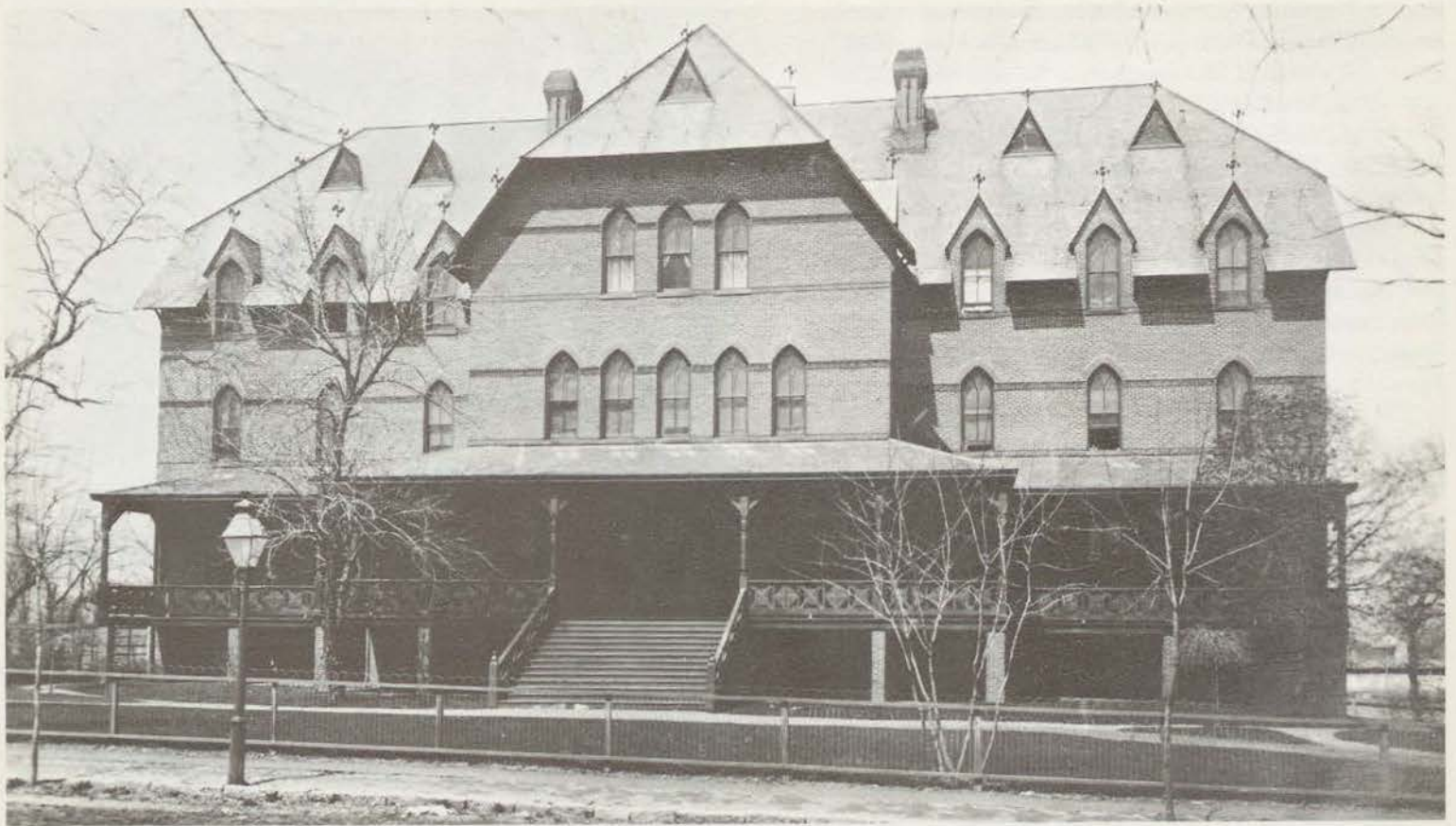

Metzger Hall, 300 North Hanover Street, as it appeared from 1883 to 1930. Photo by A. A. Line.

CONNARD, G. BAER, JR., 1 Edward Street, Bath, Maine
 CONRAD, MICHAEL D., 47 Spring Grove Ave., Greencastle
 COOK, RODMAN L., 20 Oak Ridge Dr., Haddonfield, N. J.
 COOK, TIMOTHY G., 108 E. Maplewood Ave., Mechanicsburg
 COOLIDGE, ELEANOR U. (MRS.), 225 Conway St., Carlisle
 COOPER, JONATHAN M., 1809 Erlen Rd., Philadelphia 19126
 COPE, J. DAVID, 1114 W. Thomas Rd., Lansdale 19446
 CORDES, LEE R., Spencer Road, Ivyland
 CORENZWIT, JULIA A., 141 Pearl St., New Providence, N. J.
 CORSON, ROBERT A., 238 Crawford Ave., Lansdowne 19050
 COSTOPOULOS, WILLIAM C., 635 S. Hanover Street, Carlisle
 COTLER, MARC D., 1715 Academy Lane, Havertown 19083
 COX, DAVID J., 901 Overton Avenue, Morrisville
 COX, ERIC J., Riverbank, Edgewater Park, Beverly, N. J.
 COXON, WILLIAM G., 115-72 64th Ter. N., Largo, Fla.
 COYLE, NORMAN C., 307 N. Main Street, Towanda 18848
 CRAIG, CHARLES R., 555 S. Hanover Street, Carlisle
 CRAIGHEAD, FRANK L., R. D. 1, Boiling Springs
 CRANE, R. BRUCE, 5100 Little Falls Rd., Arlington, Va.
 CRAVER, FORREST E., III, 425 S. Washington St., Gettysburg
 CRAWMER, JAMES R., II, 336 S. Wilson Street, Carlisle
 CRAWSHAW, GEORGE P., 19 Ridgeway Ave., Oaklyn, N. J.
 CREED, ROBIN M., 24 Rancocos Dr., Warwick, R. I.
 CRISSINGER, HAROLD P., Star Route, Gratz 17030
 CRONIN, THOMAS W., 1798A Bay Ridge Ave., Annapolis, Md.
 CROSBY, DAVID P., 1804 Willow Road, Camp Hill
 CROSS, DAVID V., 44 Northgate Dr., New Martinsville,
 West Virginia 26155

CROSS, JONATHAN M., N. Hampden Rd., Monson, Mass.
 CROSS, PATRICK H., JR., c/o Westinghouse Elec. Int., S. A.
 P. A. Box 717, Teheran, Iran
 CRUMB, KATHRYNE M., 41 Forman St., Cazenovia, N. Y.
 CULWELL, BILLY JACK (REV.), M. R. 2, Tower Road, Enola
 CUPP, SAMUEL B., JR., 103 Walnut Ridge, Wilmington, Del.
 CURRAN, GAIL A., Blueberry Hill, Weston, Conn.
 CURRY, WILLIAM E., 614 E. Orange St., Shippensburg
 CUSTER, NANCY J., 11519 Platten Rd., Lyndonville, N. Y.
 CUTLER, LAUREL L., Box 442, West Sand Lake, N. Y.
 DALCHER, HAROLD T., 29 Jelliff Mill Rd., New Canaan, Conn.
 DANN, JOHN C., 106 Cambridge Dr., Wilmington 3, Del.
 DARROW, PAUL C., North Road, Chester, N. J. 07930
 DASCHKE, MARJORIE E., 2C East Manoa Road, Havertown
 DAVEY, MARY M., 5320 Fifth Ave., Pittsburgh 32
 DAVIDSON, NANCY R., Treadwell, N. Y. 13846
 DAVIE, SHARON L., 973 Cherokee Ct., Westfield, N. J.
 DAVIS, GARY V., 807 Grove St., Falls Church, Va.
 DAVIS, JAMES R., Box 345, York, Maine
 DAVIS, JEAN M., 145 BeLer Rd., Williamsburg, Va.
 DAVIS, JOAN L., 823 W. Fairfield St., Mechanicsburg
 DAVIS, KAREN L., 2961 Sycamore Lane, Bloomsburg
 DAVIS, NELDA J., R. D. 1, Strasburg Rd., West Chester
 DAY, ALFRED K., III, 3602 Wagon Wheel Rd., Alexandria,
 Virginia 22309
 DAY, DOUGLASS C., 20 Toconic Rd., Livingston, N. J.
 DAY, THOMAS B., 455 W. 148th St., N. Y., N. Y.

- DEAN, PAULA B., 5418 W. 100th St., Shawnee Mission,
Kansas 66207
- DEBENEDICTIS, ESTELLE, 5 Windemere Rd., Verona, N. J.
- DEBOLT, JOHN P. M., II, 190 Roberta Drive, Munhall
- DECLUE, DAVID A., Box B, Bainbridge, N. Y.
- DELANEY, DONALD E., 858 Old Eagle School Road,
Stafford-Wayne 19087
- DELLAVECCHIA, MICHAEL A., 1256 Hillsdale Ave., Pittsburgh
- DELMORE, NICHOLAS A., 675 Westwood Ave., Long Branch,
N. J.
- DELVES, JOHN A., III, 25 Dewey Ave., Amityville, N. Y.
- DEMARA, NICHOLAS A. J., 922 Winder Dr., Bristol 19007
- DEPETRIS, RICHARD E., 29 Elm St., Southampton, N. Y.
- DEPETRIS, RONALD E., 29 Elm St., Southampton, N. Y.
- DERRICKSON, JOHN P., 3 War Admiral Lane, Media
- DERWART, A. REES, 555 Chestnut Street, Indiana 15701
- DETUERK, JOHN J., JR., 1073 Montgomery Ave., Narberth
- DEWEILER, DORIS E., 1522 Upland Avenue, Jenkintown
- DETWILER, CHARLES K., JR., 130 Edgewood Drive,
Hamburg, N. Y.
- DEVICTORIA, LYNDY, 79 West End Ave., Westwood, N. J.
- DICKINSON, WILLIAM W., JR., 63 Hill Ave., Yalesville, Conn.
- DICKMAN, ROBERT H., 2217 Brighton St., Philadelphia
- DIEFENDERFER, WILLIAM M., III, 2001 Valley View Rd.,
Sharpsville
- DIEHM, VICTOR C., JR., Frederick Drive, Conyngham
- DIEMAND, DENNIS A., Crest Road, Middlebury, Conn.
- DIFFENDERFER, CHARLES R., 304 Shambach St., Middleburg
- DIGNEY, E. PATRICIA, 49 Brandywine Rd., HoHoKus, N. J.
- DILL, J. COLBY, 28 Bellevue Ave., Rumson, N. J.
- DIMICH, ALEXANDER, 317 Manchester Rd., Camp Hill
- DISCHELL, MARK B., 110 S. Vendome, Margate City, N. J.
- DISSINGER, ERIC I., 702 Hartman Ave., Temple 19560
- DIVINCENZO, LINDA R., Spring and Hilldale Roads,
Malvern R. D. 2
- DIXON, LESLIE A., 187 Sunset Ave., Verona, N. J.
- DIXON, SANDRA E., 106 Sypherd Dr., Newark, Delaware
- DOAK, THOMAS L., 344 Woodley Rd., Merion Station
- DOCTROW, MARTIN B., 2232 Kensington St., Harrisburg
- DODD, WILLIAM H., JR., Box 78, R. D. 6, Carlisle
- DODSON, FRANK J., 20 E. Walnut St., Plymouth
- DOERNBACH, RONALD E., 4812 N. Broad St., Philadelphia 41
- DONAGHY, JOHN W., 129 Novack Dr., Clayton, N. J.
- DONALDSON, JOHN H., 27 Arlington Dr., Warren 16365
- DONEHOWER, WESTON G., 4900 Threadneedle Road, Sedgely
Farms, Wilmington, Delaware
- DORFLER, RUTH ANN, 513 Harrington Rd., Havertown 19083
- DORION, KAREN D., Box 164, R. D. 5, Dover 17315
- DOUTHETT, DIANE, 119 Walt Whitman Boulevard,
Cherry Hill, New Jersey
- DOWS, DAVID A., 822 Quentin Road, Lebanon 17042
- DRAKE, WILLIAM D., JR., M. R., Mount Holly Springs
- DRY, CAROL SUE, 745 Pine Street, Emmaus
- DUNCAN, ROBERT P., 70 W. South Street, Carlisle
- DUNDORE, DARLENE M., M. R. Mount Holly Springs
- DUPY, DIANA, 860 Parkridge Drive, Media
- DURRMAN, JOHN, III, 3800 Bonneyview Road, Harrisburg
- DYSON, MARGARET J., New Bloomfield, Pa.
- EASTON, ROBERT W., East Hill, Keene, N. Y.
- EBERHARDT, JOHN E., JR., R. D. 4, Saucon Valley Rd.,
Bethlehem
- EBERWEIN, G. GAIL, 829 Westfield Road, Springfield
- EBY, ROBERT J., 19 N. Sixth St., Lebanon 17042
- ECKEL, KEITH W., R. D. 2, Clarks Summit
- ECKMAN, PAUL G., R. D. 5, Carlisle
- ECKSTADT, CHERYL M., 15 Hemlock Dr., N. Caldwell, N. J.
- ECKSTEIN, MARY H., 4360 Hilltop Rd., Chagrin Falls, Ohio
- EDELMAN, MILTON J., 315 Reading Ave., Trenton, N. J.
- EDIE, ELEANOR B., 700 Nassau St., Bellmore, L. I., N. Y.
- EDMISTON, S. DIXON, 3421 Broad Avenue, Altoona
- EDRIS, JAMES A., Route 1, Box 64, Palmyra 17078
- EDWARDS, JOHN B., 25 Palmeira Ave., Hove 3, Sussex,
England
- EHRlich, CHARLES W., R. D. 3, Box 257, Mays Landing, N. J.
- EISENHOWER, JAMES S. D., III, 2211 Central Avenue,
Wildwood, N. J.
- ELDER, JUDITH H., School House Rd., Waccabuc, N. Y.
- ELDRED, PAULINE G., 9 Howard St., Wenham, Mass. 01984
- EL FASSI-HALFAOUI, SAAD, 17 Rue Roosevelt, Marshan,
Tangier, Morocco
- ELKINS, VIRGINIA J., 334 E. Center St., Nazareth
- ELLIOTT, KATHRYN, 520 Greenaway Rd., Elmira, N. Y.
- EMERSON, BARBARA K., 1912 Horseshoe Bend Road,
Virginia Beach, Virginia 23450
- ENDEMANN, CARLETON H., JR., 171 Whitehall Blvd., Garden
City, N. Y.
- ENO, DEBORAH S., R. D. 1, Honesdale
- EPSTEIN, KARL, 243 Berkshire Rd., Hasbrouck Hts., N. J.
- EPSTEIN, PAUL J., 60 N. Walnut St., Beacon, N. Y.
- ERDLY, ELINOR J., Reservoir Drive, Tyrone 16686
- ERLANDSEN, ERIC C., 84 Nassau Blvd., Garden City, N. Y.
- ERLBAUM, JEAN H., 77 Ridge Drive, Livingston, N. J.
- ETHERINGTON, FREDERICK H., JR., 124 Rose Lane, Haverford
- ETTINGER, MARCIA L., 13114 Valleywood Ct., Wheaton, Md.
- EULER, JOHN L., 7121 Arrowwood Rd., Bethesda, Md.
- EVANS, ERIC P., 5100 Township Line, Drexel Hill
- EVES, SALLY L., R. D. 1, Millville
- EVINGER, LEE E., 5 W. Main St., Shiremanstown
- EXDELL, JOHN B., 3620 McCormick, Brookfield, Illinois
- EYLER, BARBARA L., 112 S. Bedford St., Bedford 15522
- FAGER, SAMUEL S., R. D. 4, Mechanicsburg
- FAIR, RUTH L., 7963 Michener, Philadelphia 19150
- FALLON, EDWARD C., III, 201 Allen Hall, Thornwood Apts.,
Harrisburg
- FANTA, THOMAS M., 520 78th St., Brooklyn, N. Y.
- FARLEY, THOMAS K., 630 St. Johns Rd., Baltimore, Md.
- FAULKNER, GORDON T., 43 S. Tomaselli Pkwy 5, Catania,
Sicily, Italy
- FEDOK, EDWARD A., 129 West Lynnwood, Allentown
- FEIGHT, JAMES S., JR., 12 Brookside Rd., Wallingford
- FELD, ROBERT A., 26 Merrill Pl., Huntington, N. Y.
- FERGUSON, JOHN B., III, 1736 Paper Mill Rd., Meadowbrook
- FERNANDEZ, CHARLES B., 72 Lincoln Ave., Ardsley, N. Y.
- FIACCO, ARTHUR J., Candlewood Pk., Goldens Bridge, N. Y.
- FIDDLER, RICHARD W., 1123 Bernard Dr., Westbury, N. Y.
- FILING, BARBARA A., 1448 Woodford Dr., Wayne 19087
- FISHEL, MARCIA A., 1032 Edison Street, York 17403
- FISHER, MICHAEL B., 120 University Ave., Bridgeton, N. J.
- FISHMAN, STEVEN J., 16 N. Exeter Ave., Margate, N. J.
- FITZPATRICK, CHARLES A., III, 48 E. North Street, Carlisle
- FLEISCH, HELMUT, 129 Adams Street, Pottstown 19464
- FOGLI, PHILIP J., 340 Delaware Ave., West Pittston
- FOLCH-PI, RAPHAEL C. B., 228 Marlborough St., Boston,
Mass.

- FOLEY, KENNETH F., JR., 675 Joralemon St., Belleville, N. J.
- FOLKOMER, JOHN H., 1392 W. Poplar Street, York
- FORBES, IRWIN Z., 6284 Souder St., Philadelphia 19149
- FORCE, THOMAS S., 26 Inlet Terrace, Belmar, N. J.
- FORD, J. DUANE, 329 State St., Nanticoke 18634
- FOSLER, RICHARD H., 905 Weatherbee Rd., Towson 4, Md.
- FOSLER, R. SCOTT, 6702 Canongate Rd., Baltimore 12, Md.
- FOX, JANE S., 201 Wood Lane, Haddonfield, N. J.
- FRALISH, JOHN C., JR., R. D. 1, Carlisle
- FRAUCHIGER, ELISE, 5813 Carlyle St., Cheverly, Md.
- FRAZIER, CHARLES S., Edgehill Road, Wayne
- FREAS, CAROLYN L., 147 W. Tenth Ave., Conshohocken
- FREAS, JIM H., State Street, Millville
- FREDERICK, THOMAS E., 225 S. Hanover St., Carlisle
- FREDRICKSON, CHERYL L., 431 W. Shore Trail, Sparta, N. J.
- FREED, W. KENNETH, JR., Fourth and Park Ave., Quakertown
- FREEDMAN, GUS H., 7 Mill Road, Philadelphia 26
- FREEMAN, JAMES R., Valley Forge Road, P. O. Box 205,
Phoenixville
- FREIHEIT, WILLIAM B., 43 Elwood Rd., Manchester, Conn.
- FRENCH, BERNARD D., Quince Orchard Rd., Gaithersburg, Md.
- FREY, ALLAN H., 644 W. Chestnut St., Lancaster
- FREY, CAROL A., 58 Springhouse Rd., Lancaster
- FREY, DANIEL M., 660 Baer Avenue, Hanover
- FRIEDMAN, BARRY R., 836 N. 23d St., Allentown 18104
- FRIEDMAN, EILEEN K., 1433 Surrey Lane, Philadelphia 12151
- FRIEDMAN, ESTHER I., 1703 Lansing Rd., Glen Burnie, Md.
- FRIEDMAN, MURIEL, 160 Bixley Heath, Lynbrook, N. Y.
- FRIEDMAN, RONALD M., 731 W. Nittany Ave., State College
- FRIEDMAN, RUSSELL, Barclay Pharmacy, 18th and Spruce
Streets, Philadelphia 3
- FRIEDRICH, JOHN T., 62 Lake Ave., Ocean Grove, N. J.
- FRILETTE, ROBERT E., 178 Grant Ave., Erlton, N. J.
- FU, SHU-MAN G., 15-C Nelson St. 4/F, Kowloon, Hong Kong
- FULLERTON, SUSAN C., 8 E. Franklin Street, Media
- FULMER, RUSSELL F., 218 St. Peter St., Schuylkill Haven
- GALE, KATHLEEN W., 611 Country Club Rd., Camp Hill
- GAMBLE, JOYCE E., 1005 N. Union St., Kennett Square
- GANGWERE, SUE E., 209 Charles St., Berwick 18603
- GARBER, MICHAEL, 24 N. Raleigh Ave., Atlantic City, N. J.
- GARFIELD, NEIL F., 88 Ascan Ave., Forest Hills, N. Y.
- GASEN, ROBERT E., 218 Huntleigh Ave., Fayetteville,
New York 13066
- GASKIN, FELICIA ANN, 318 S. Enola Drive, Enola
- GATES, HENRY W., 365 Seabright Rd., Ocean City, N. J.
- GATES, JAMES K., II, 331 W. Cherry St., Clearfield
- GAY, PAUL G., R. D. 1, Box 360, Aberdeen, Md.
- GAYMAN, BENJAMIN F., II, 221 Fifth Ave., Chambersburg
17201
- GEIST, BRADLEY B., 26 Old Oaks Rd., Bridgeport, Conn.
- GEIST, ELLEN F., 26 Old Oaks Rd., Bridgeport, Conn.
- GEROW, MILO R., JR., 174 Laurel Hill Road, Mountain
Lakes, New Jersey
- GERSH, ROBERT P., 25 Brookside Rd., West Orange, N. J.
- GIBERSON, HARRY E., 1300 Vina Ave., Asbury Park, N. J.
- GIFFORD, RUTH A., 183 Indian Lane, Media 19063
- GILMAN, ARTHUR L., 6 Parker St., Malden, Mass. 02148
- GINDLESBERGER, WILLIAM A., 34 W. Washington St.,
Chambersburg
- GINSBURG, BETTY L., 18 S. Cedar Grove Ave., Margate, N. J.
- GIRVIN, KENNETH H., R. D. 2, Lancaster
- GIVENS, JUDITH E., 917 Fairmont St., Latrobe
- GLASSEN, R. PAUL, 15 Marshall Ridge Rd., New Canaan,
Connecticut 06840
- GLENN, STEWART P., JR., 6 Prospect St., New Paltz, N. Y.
- GLESK, JOHN M., 204 Catlin Ave., Port Allegany
- GOENS, JAMES E., 517 Cinnaminson St., Riverton, N. J.
- GOERIC, PAULETTE A., 530 Inman Terr., Willow Grove 19090
- GOLD, PETER S., 245 E. 63d St., N. Y., N. Y.
- GOLDBERGER, JOEL A., 65 Arbor Rd., Roslyn Heights, N. Y.
- GOLDMAN, STANLEY R., 413 Radnor Street, Harrisburg
- GOMPF, CLAYTON N., JR., 1801 Hamilton Dr., Fairfax, Va.
- GONNERMAN, NORMAN P., 9301 Renshaw Dr., Bethesda, Md.
- GOODCHILD, JOHN C., JR., 357 Devonshire Road, Devon
- GOODWIN, JANE M., Valley Road, Millington, N. J. 07946
- GORDON, ANDREW G., Salem Road, Weston, Connecticut
- GORFINE, LAWRENCE S., 554 Wayland Ave., Providence, R. I.
- GRAFTON, PAMELA C., 125 Branch Rd., Somerville, N. J.
- GRAHAM, JEFFERY W., JR., 223 Laurel Lane, Clarks Summit
- GRAHAM, WILLIAM H., 1152 Pugh Road, Wayne
- GRASS, RONALD A., 2623 Colchester Rd., Cleveland Hts., Ohio
- GRATIOT, MARY S., 338 Barrington St., Rochester, N. Y.
- GRAVER, STEPHANIE M., 9 Fairview Ave., Madison, N. J.
- GRAY, FRENCH C., III, 32 S. 13th Ave., Coatesville
- GREEN, HARVEY J., 131 N. Portland Ave., Ventnor, N. J.
- GREENBLATT, JUDITH S., 1675 Bedford St., Stamford, Conn.
- GREENFIELD, JUDITH R., 1236 Forge Rd., Cherry Hill, N. J.
- GREEVY, LESTER L., JR., R. D. 2, Montoursville
- GREEVY, ROBERT A., 1224 Campbell Street, Williamsport
- GREFE, BRUCE P., 125 Crest Ave., Berlin, N. J.
- GREISAMER, JOHN R., 425 West End Blvd., Quakertown
- GRIESEMER, BETTY KAY, 1421 Linden Street, Allentown
- GRIFFITH, R. J. SCOTT, JR., 8007 Albion St., Philadelphia 36
- GRIMES, KATHLEEN M., 441 E. Main Street, Catawissa
- GRISWOLD, JOHN R., 847 Shadowlawn Dr., Westfield, N. J.
- GROFF, GERALD G., Route 1, Strasburg 17579
- GRONER, ROBERT J., 9001 Garland Ave., Silver Spring,
Maryland 20901
- GROOME, JOHN E., JR., R. D. 1, Mt. Wolf
- GROSART, GARY A., 952 Braddock Rd., Cumberland, Md.
- GROSCLAUDE, JEAN-PIERRE, 44 Quai Gustave Ador, Geneva,
Switzerland
- GROSS, VICTOR M., 305 Provincial East Apartments,
111 Chestnut St., Cherry Hill, N. J.
- GROSSMAN, JAY M., 24 Seaman St., New Brunswick, N. J.
- GROTHEY, MINA JANE, S. Main Street, Shrewsbury 17361
- GRUGAN, ROBERT A., JR., 132 Rugby Rd., Longmeadow, Mass.
- GRUVER, RONALD E., 6228 Nottingham Dr., Washington, D. C.
- GUERNSEY, MARY L., 430 Sked Street, Pennington, N. J.
- GUILLEY, PHOEBE L., 140 Reeser Road, Camp Hill
- GUSSOW, JOHN A., 509 E. 16th St., Brooklyn 26, N. Y.
- GUSTAFSON, SUSAN E., 119 High St., Norwell, Mass.
- GYONGY, ADRIENNE G., 61 Williams Drive, M. R. 2, Carlisle
- HAACK, LINDA S., 407 Darby-Paoli Road, Paoli 19301
- HAAC, ELIZABETH L., 1637 Robin Road, Lebanon
- HABTU, ALEM S., P. O. Box 1822, Addis Ababa, Ethiopia
- HACHENBURG, SUSAN K., 138 Royal Ave., Wyncote 19095
- HAHN, GEORGE A., JR., 1107 Montgomery Ave., Rosemont
19010
- HALL, CAROL A., 3612 Spring St., Chevy Chase, Md.
- HALL, DAVID A., 856 Pleasure Road, Lancaster
- HALL, GREGORY D., 510 Lakeview Ave., Milford, Del.
- HALL, JOHN F., Sudlersville, Maryland
- HALLAM, JAMES R., 2868 Ruth St., Philadelphia 34

HALLAM, THOMAS H., 2868 Ruth St., Philadelphia 34
 HAMBLIN, MARILYN M., R. D. 4, Greenville
 HAMEL, WILLEM A., 105 Troelstraweg, Leeuwarden,
 Netherlands
 HAMILTON, RICHARD P., JR., 1480 Creek Rd., Huntingdon
 Valley
 HAMILTON, ROBERT A., 9 Salem Road, Merrick, N. Y.
 HAMMOND, BARRY R., 2663 Northwood Avenue, Easton
 HAMMOND, MARK B., 908 Valleyview Rd., Pittsburgh 15216
 HAMMOND, ROBERT A., Chandler Mill Road, Avondale
 HAMPSON, JOHN K., 419 Spring Avenue, Ridgewood, N. J.
 HANCOCK, BARBARA E., 13 Rockyfield Rd., Westport, Conn.
 HANCOCK, DAVID C., 147 Townline Rd., Ithaca, N. Y.
 HAND, WOODRUFF, JR., 420 Fulton St., Millville, N. J.
 HANKIN, ARTHUR W., 1212 E. Cliveden St., Philadelphia
 HANKIN, STEPHEN, 20 Cambridge Ave., Bridgeton, N. J.
 HANLEY, PETER PAUL, Belfast Road, Sparks, Md. 21252
 HANNA, EDWARD J. S., Creighroe Farm, Schwenksville
 HANSELL, THOMAS S. K., 206 N. Swarthmore Ave.,
 Swarthmore
 HANSEN, JOANN E., 20 Broadfield Rd., Hamden, Conn.
 HANSEN, PATRICIA ANN, 176 Broadway, Massapequa Park,
 New York 11762
 HANSON, RONALD C., 38 Tokoneke Drive, Meriden, Conn.
 HARBILAS, JOHN C., 1915 Chestnut Street, Harrisburg
 HARRIS, HAROLD J., JR., 228 S. Franklin St., Wilkes-Barre
 HARRIS, JACQUELYN S., 27 East Bay Dr., West Islip, N. Y.
 HARRIS, STEVEN L., 822 Gregory Rd., Jenkintown 19046

HARRISON, HOWARD S., 614 Ardross Ave., Ambler 19002
 HARRISON, JOHN S., JR., 1913 Barry Rd., Baltimore, Md.
 HARRISON, SUSAN E., Cosford Farm, Thursley, Surrey,
 England
 HART, LOIS W., 165 Sunset Dr., Sandusky, Ohio
 HARTMAN, GREGORY C., 3806 Grant St., Reiffton, Reading
 HARTMAN, STEWARD H., JR., 317 S. Arch St., Mechanicsburg
 HARTZELL, PATRICIA L., 128 Parker Street, Carlisle
 HARVEY, LINDA K., Theological Seminary, Alexandria, Va.
 HASKELL, TRUEMAN L., JR., 5516 Whitfield Rd., Lanham, Md.
 HATCH, JAMES S., Buck Lane, Lenox, Massachusetts
 HAWKINS, W. GORDON, 26 High Street, Montclair, N. J.
 HAWLEY, RUTH, 700 Arbor Rd., Winston-Salem, N. C.
 HAZUKA, BRUCE A., 46 Crescent Rd., Livingston, N. J.
 HEACY, EVELYN M., R. D. 3, Mechanicsburg
 HEAVENER, MICHAEL P., 648 Wallace Drive, Wayne
 HECKER, ANDREW C., JR., 28 Colmar Rd., Cherry Hill, N. J.
 HEISEY, RONALD B., Quentin, Pennsylvania
 HEISHMAN, BRUCE A., 1813 Sterretts Gap Ave., Carlisle
 HEISHMAN, GARRETT L., JR., 1813 Sterretts Gap Ave., Carlisle
 HELFAND, WILLIAM A., Box 415 L., R. F. D. 2, Berlin, N. J.
 HENCH, RICHARD H., 206 Circle Dr., Glenshaw 15116
 HENDLER, VIRGINIA A., 2041 Corinthian Ave., Abington
 HENDRICKS, THOMAS A., 11 Stella Drive, Somerville, N. J.
 HENDRY, ALEXANDER L., JR., 508 N. 2d St., Emmaus 18049
 HENNEBERGER, ELSIE K., Milford Meadows, Dorley Lane,
 Baltimore, Maryland 21207
 HENSEL, PHILIP K., III, 10 N. Thirtieth Street, Camp Hill

Metzger abandoned, February, 1964, after the opening of Adams Hall.

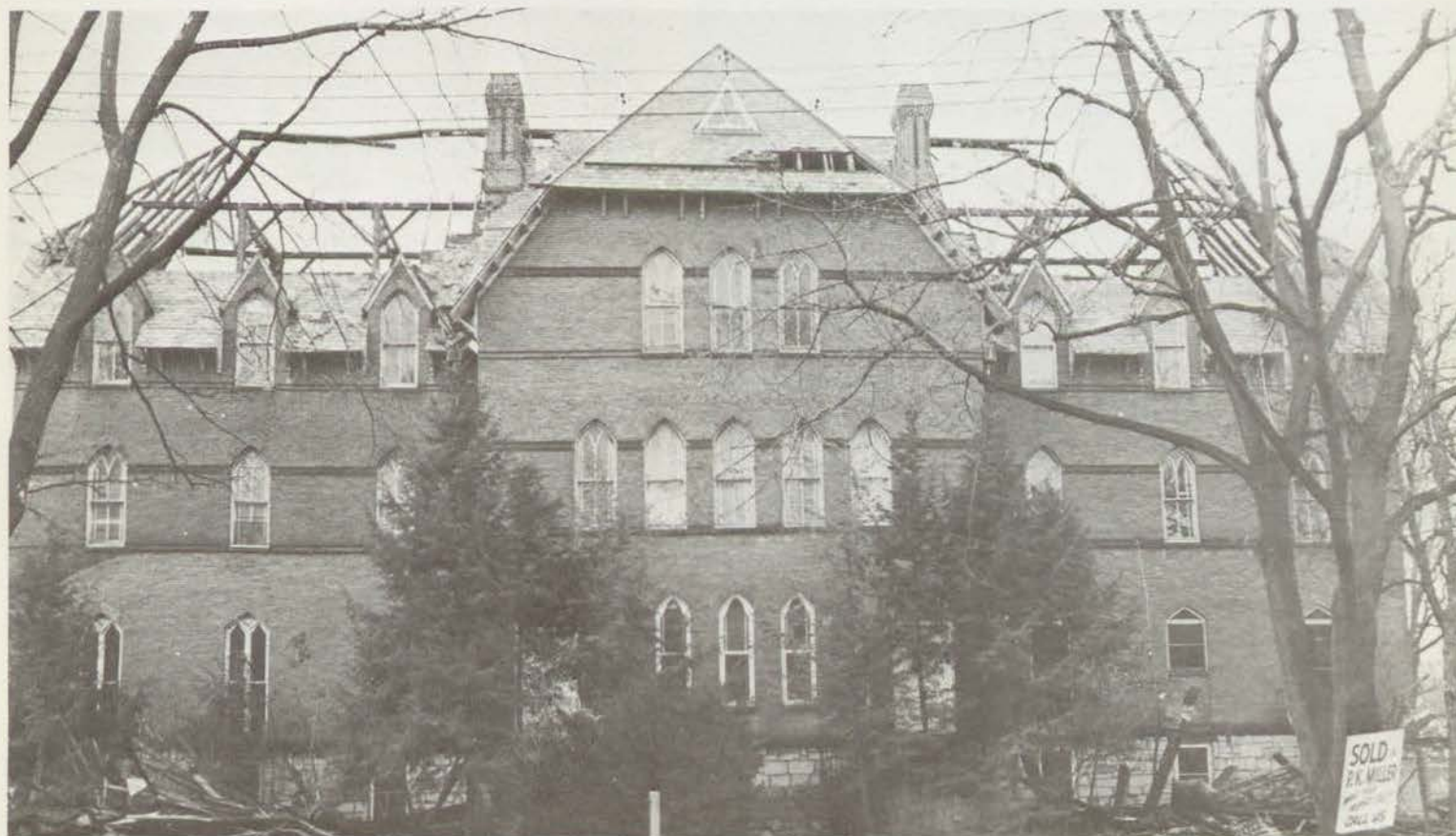

HENYON, GILBERT B., 1 Florence Place, Middletown, N. J.
 HEPLER, THOMAS R., 614 Devon Road, Camp Hill
 HEPNER, JOSEPH K., III, Sayres Neck Rd., Cedarville, N. J.
 HERLEY, SUE E., 519 E. Chestnut St., Coatesville
 HERMANN, NEIL A., 13 Shuman Street, Middleburg
 HEROLD, JOHN W., 7425 W. 88th Place, Los Angeles, Cal.
 HERSHEY, KATHLEEN C., Homestead, Hershey 17033
 HEWLETT, EVERETT A., JR., 4300 Ord St., N. E., Washington,
 D. C.
 HEWLETT, WILLIAM T., 260 Amity Street, Amherst, Mass.
 HEYM, CAROL A., 7123 Penarth Ave., Upper Darby
 HIESTER, DANIEL W., JR., Box 760, R. D. 2, Reading
 HILL, JOHN E., 450 N. Centre St., Cumberland, Md.
 HINKEL, DOROTHY E., 284 Streets Run Rd., Pittsburgh
 HIPPI, ROBERT G., 241 N. Main St., Wellsville, N. Y.
 HIRSCHMAN, SAMUEL L., 7037 Wallis Ave., Baltimore, Md.
 HODGE, VIRGINIA T., 105 Moseley Terrace, Glastonbury,
 Connecticut 06033
 HOFFMAN, DANIEL R., 7500 Atlantic Ave., Margate City, N. J.
 HOFFMAN, JOSEPH R., 6301 Greenspring Ave., Baltimore,
 Maryland 21209
 HOFFMAN, RICHARD R., JR., 1149 Greiner St., Lebanon 17042
 HOFFMAN, THOMAS F., 2667 S. Second St., Steelton 17092
 HOFMAN, MARLIN E., R. D. 1, Box 164, East Berlin 17316
 HOLAHAN, DOROTHY M., 20 Cottage Avenue, Glen Rock
 HOLDEN, GREGORY W., 221 Harriette Ave., Syracuse, N. Y.
 HOLLAND, NICK A., R. D. 2, Bridgeton, N. J.
 HOLLINSHEAD, RICHARD C., Winthrop Place, Leonia, N. J.
 HOLSTEIN, JANET E., 2906 Fischer Rd., Easton 18042
 HOLSTON, ROBERT G., 307 S. Jackson St., Woodbury, N. J.
 HOMAN, EUGENE C., 1192 Elm Avenue, Lancaster
 HONADLE, GEORGE H., Holmes Mill Rd., Cream Ridge, N. J.
 HOOPER, FRED B., JR., Mounted Route, New Cumberland
 HOPKINS, KENNETH C., 1140 Sunrise Dr., Pittsburgh 16
 HOPPER, JOHN S., 2304 Chestnut Street, Camp Hill
 HORLACHER, ANN E., 18 Washington Street, Carbondale
 HORNER, STEPHEN P., 12 Bronson Ave., Larchmont, N. Y.
 HORNER, SUSAN G., 12 Bronson Ave., Larchmont, N. Y.
 HOSTELLEY, RICHARD T., 643 Washington Lane, Jenkintown
 HOWARD, SALLY E., 110 Buchanan St., McLean, Va.
 HOWARTH, SHIRLEY R., 705 Drexel Hills Boulevard,
 New Cumberland
 HOWE, LORRAINE M., 608 E. Seventh St., Plainfield, N. J.
 HOWELL, DAVID S., 168 East Avenue, Westerly, R. I.
 HUDSON, J. BANKS, III, 4714 Sedgwick St., N.W.,
 Washington, D. C.
 HUETHER, RICHARD L., 3618 Echodale Ave., Baltimore, Md.
 HUGHES, JULIE ANN, Army War College
 HUNSECKER, DENNIS L., R. D. 1, Shippensburg 17257
 HUNT, GARY W., 242 Walnut Street, Carlisle
 HUNTER, JAMES W., 211 Vassar Ave., Swarthmore 19081
 HUNTER, ROBERT A., JR., 4 Couch Farm Rd.,
 Pittsburgh 15216
 HURLEY, GERALD C., 111 Duacan Avenue, Wilmington, Del.
 HUSBAND, SUSAN L., 21 Kings Highway, Middletown, N. J.
 HUTCHINSON, JAMES D., 602 Exton Road, Hatboro
 HUTTON, JANE M., 740 Brentwater Road, Camp Hill
 HYNEK, CARL F., III, Box 2, Willow Grove
 ICENHOWER, JUDITH M., (Mrs.), 1540 Waverly Rd.,
 Gladwyne
 IMLER, LINNEA D., c/o N. S. A., Box 6, NAVY 510,
 F. P. O., New York, New York
 IOBST, SHEILA F., By-A-Brook Farm, Churchville 18966
 IRWIN, MARC, 5 Alfred Lane, New Rochelle, N. Y.
 JACKSON, JOHN R., 109 Ridgecote Lane, Kennett Square
 JACOBS, JAY J., JR., Garden Court Apts.-G101, 47th and
 Pine Streets, Philadelphia 19143
 JACOBS, RICHARD G., 1406 Carter Place, West Chester
 JACOBS, RONALD H., 163 Springdale Road, York
 JACOBSON, PETER D., 1880 Shaw Ave., Pittsburgh 15217
 JACOBSON, PHILIP W., Harding Rd., Vineland, N. J. 08360
 JAGGARD, H. BRANIN, Cyrus Avenue, Pitman, N. J.
 JAGGER, RICHARD G., School Street, Hop Bottom
 JAGGER, THOMAS D., R. D. 1, Montrose 18801
 JACIELLO, SUSAN H., 2942 Walnut Hill Ave., Philadelphia
 JEFFERSON, ROBERT B., 217 Lakeview Dr., Collingswood,
 New Jersey
 JENKINS, GOLDENA B., 18 New Street, Dover, N. J. 07801
 JENKS, WILLIAM E., 4165 Brown's Mill Rd., Alexander,
 New York 14005
 JILLSON, ANNE D., 23 Highview Ave., Old Greenwich, Conn.
 JOHNSON, BERTRAM L., JR., 2732 S. Kent Road, Broomall
 JOHNSON, CARL H., 52 E. Broadway, Gettysburg
 JOHNSON, DAVID A., 1413 Ivy Drive, Webster Farm,
 Wilmington 3, Delaware
 JOHNSON, DAVID S., 204 Sunset Rd., Oyster Bay Cove, N. Y.
 JOHNSON, MATHEWS M., JR., 338 Park Ave., Swarthmore
 19081
 JOHNSON, R. THOMAS, 252 W. Pomfret Street, Carlisle
 JOHNSON, SUSAN, 208 Jupiter Road, North Star, Newark, Del.
 JOHNSON, WALTER L., III, Far Fields Farm,
 Washington, Conn.
 JONES, ALFRED, JR., 100 Union Street, Munhall
 JONES, BLAIR, Quarters L, Boston Naval Shipyard,
 Boston, Massachusetts 02129
 JONES, C. RYAN, Box 47, R. D., Stewartsville, N. J.
 JONES, ERNEST E., 1819 N. 24th St., Philadelphia 19121
 JONES, JAMES J., 15 Evergreen Circle, Dover, Del.
 JONES, RICHARD F., 8 Sanders Road, Edison, N. J.
 JUDELLE, JESSE L., 6213 Wayne Ave., Philadelphia 19144
 JUNK, BEATRIX L., 9019 Marcella Ave., Randallstown, Md.
 JUNK, IVAN R., 9019 Marcella Ave., Randallstown, Md.
 KACHELRIESS, CHERYL S., 230 Willow Avenue Extension,
 North Plainfield, New Jersey
 KALISZ, PATRICIA ANN, 150 Harvey Parkway, Avon Lake,
 Ohio
 KANGAS, PAMELA E., 412 McKennan's Church Road,
 Wilmington, Delaware 19808
 KANN, RAND L., R. D. 2, Newville
 KAPLAN, NEIL J., 915 Midway, Woodmere, N. Y.
 KAPLAN, PAUL D., 9 Essex Rd., Belmont, Mass. 02178
 KASSES, KENNETH G., 6701 Colonial Rd., Brooklyn, N. Y.
 KATZENBACH, G. R., JR., 531 General Scott Road, Wayne
 KAUFMANN, MARGARET J., Box 123 Whitaker Ave.,
 Mont Clare
 KEARNEY, SUSAN J., 475 St. John's Drive, Camp Hill
 KEENE, THOMAS H., Box 92, R. D. 1, Christiana
 KEESY, MARY ANN, 208 Sunset Road, Newark, Del.
 KEFAUVER, BARRY J., 1203 Staley Ave., Frederick, Md.
 KEISER, ALAN D., 8225 Bayard St., Philadelphia 19150
 KELLEY, KATHLEEN R., 906 C. Street, Baltimore, Md. 21219
 KELLIE, WILLIAM C., 6 Dolphin Green, Port Washington,
 New York
 KELLY, DAVID P., 153 Pine Lane, Yardley

KELTY, STEPHEN M., 493 Falcon Road, Wayne
 KEMPF, NICHOLAS J., III, Gibbsboro-Kresson Road,
 Marlton, New Jersey
 KENDERDINE, HENRY S., JR., 530 N. Locust St., Elizabethtown
 KENDERDINE, SU CARROLL, 941 N. VanDorn St., Apt. 201,
 Alexandria, Virginia
 KENNEDY, JAMES C., R. D. 1, Boiling Springs
 KENNEDY, JOHN E., JR., 113 E. Maplewood Ave.,
 Mechanicsburg
 KENNEDY, JOHN M., 6240 Big Creek Parkway,
 Parma Heights, Ohio
 KENNEDY, KENNETH F., 1224 Ridgewood Dr.,
 Northbrook, Illinois
 KENT, SUE E., 5445 Lynview Ave., Baltimore, Md.
 KERN, VINCENT D., II, R. D. 1, Slatington
 KERSEY, D. JAMES, The Pennington School, Pennington, N. J.
 KERSHBAUM, MICHAEL B., 528 Ashbourne Rd., Cheltenham
 KESSLER, LORENCE L., 17 Oakdale Blvd., Morrisville 19067
 KIEFT, RICHARD L., 319 Buffalo Road, Lewisburg
 KIERNAN, SARAH J., Route 1, Mertztown
 KILPATRICK, DEAN J., 9803 Brixton Lane, Bethesda, Md.
 KIMMERLE, SUSAN L., 116 McKeel Ave., Tarrytown, N. Y.
 KIMURA, MILTON B., 94-909 Makaaloha Street,
 Waipahu, Hawaii 96797
 KINDIG, ANNE E., 572 Charles Dr., King of Prussia
 KING, ROBERT F., South St., Moreland Manor,
 Leechburg R. D. 3, Pa. 15656
 KINGMAN, MARGARET, 102 Marion Ave., Merrick, N. Y.
 KINTNER, EDWINA C. (Mrs.), 633½ N. West St., Carlisle
 KINTNER, JONATHAN E., 3624 Terry Lane, Mishawaka, Ind.
 KISTLER, JAMES R., R. D. 1, Orefield 18069
 KISTLER, JEFFREY P., Route 2, New Tripoli 18066
 KIZLIN, CHARLES H., R. D. 6, Carlisle
 KLAGES, VIRGINIA E., East St., M. R., Mt. Holly Springs
 KLATSKY, ALAN M., 34 Fisher Pl., Red Bank, N. J. 07701
 KLEIN, DIANNE, Elm Hill Farm, Port Chester, N. Y.
 KLEIN, MARGARET L., Route 1, Box 289, Gambrills, Md.
 KLEINFELDER, CARLIE A., 330 Forest Avenue, Ambler
 KLINE, ROBERT T., 240 W. Willow Street, Carlisle
 KLINER, ALAN D., 6488 Anderson St., Philadelphia 19
 KLINGER, JOSEPH E., JR., 143 Wayne Ave., Haddonfield, N. J.
 KNECHT, THOMAS P., Northbrook, Pennsylvania
 KNITTLE, F. JAMES, JR., 53 Fort Hill Rd.,
 Halesite, Long Island, N. Y.
 KOCHER, PALMER L., 1441 Catherine St., Harrisburg
 KOCOLOSKI, J. LAWRENCE, 2295 Monroeville Rd., Pittsburgh
 KOEHLER, FRIEDERIKE L., 4508 Macomb St. N. W.,
 Washington, D. C.
 KOEHLER, MARY E., 1734 Drake Ave., Ocala, Fla. 32670
 KOENIG, JERRY L., 114 S. Broad St., Mechanicsburg
 KOGAN, ARNOLD B., 2926 Croyden Road, Harrisburg
 KOHNSTAMM, JO-ANN, 1192 Park Ave., N. Y., N. Y. 10028
 KOONTZ, JOHN B., Juliana Heights, Bedford
 KOOP, KAREN I., 233 Linden Ave., Westfield, N. J.
 KORAN, H. ELAINE, 881 Central Avenue, Southampton
 KORIN, JOEL B., 728 Hummel Ave., Lemoyne 17043
 KOTULA, LUCY A., R. D. 1, Temple 19560
 KRASNO, LESTER A., 1945 Elk Avenue, Pottsville
 KRAUSS, ARTHUR N., 1035 Gorgas Lane, Philadelphia 19150
 KRAVETZ, ERIC S., 40 Wenonah Ave., Rockaway, N. J.
 KREISHER, WILLIAM S., 445 Mill Street, Catawissa



Last shot of the fondly remembered frosh women's home.

KREUTZ, ELKE E., 59 Wapda Colony, Upper Mall,
Lahore, West Pakistan

KRONHEIM, P. BRUCE, 51 W. Campbell Ave.,
West Long Branch, New Jersey

KRUG, HOWARD B., 1 Fleetwood Ave., Bethel, Conn.

KRYSTEL, DAVID J., 4 Roydon Dr. W., Merrick, N. Y.

KUECHENMEISTER, KARL T., 55 Marion Rd. Westport, Conn.

KUEHNER, PAUL A., Lincoln University 19352

KUGLER, EDWIN L., 311 W. Main St., New Bloomfield

KUTZ, SANDRA ANN, 778 W. South Street, Carlisle

LAGER, SCOTT L., 7034 Ogontz Avenue, Philadelphia

LAMBO, ARTUR X., African American Institute,
345 E. 46th St., New York 17, N. Y.

LAMSON, EDWARD F., 12 Lincoln Street, Westford, Mass.

LANDMAN, STEVEN R., 106 Palmer Ave., Scarsdale, N. Y.

LANE, ELISABETH R., 317 Great Mills Rd., Lexington Park,
Maryland 20653

LANE, RICHARD T., 122 Woodland Drive, Cheshire, Conn.

LANGDON, JOHN W., 526 Dudley Avenue, Narberth

LANGHAM, KATHARINE D., 123 Manor Road, Hatboro 19040

LANGHART, NICHOLAS M., 66 W. Washington St.,
Painesville, Ohio 44077

LANNHOLM, SALLY J., 162 Cedar Lane, Princeton, N. J.

LATAMORE, GEORGE B., 91 Knobb Hill Rd.,
Glastonbury, Conn.

LAUER, ANNE, 15 Fells Circle, Wellesley, Mass.

LAUER, C. MARK, 15 Fells Circle, Wellesley, Mass.

LAUNTZ, JACK E., 315 Pennsylvania Ave., Kane 16735

LAUPHEIMER, MICHAEL, 68 Wilson Ave., Westbury, N. Y.

LAYNE, BARBARA A., 431 Alliston Road, Springfield

LEAMAN, JOHN R., 185 Cheyenne Trail,
Medford Lakes, New Jersey

Turn-of-the-century shot of Murry Coal Yard, at College and High Streets.
Photo by A. A. Line.



LEDDEN, MICHAEL P., Taylor Road, Stow, Massachusetts

LEDERER, JUDITH A., 8 Westham Parkway,
Richmond, 29, Va.

LEE, PATRICK T., 2236 Union St. S. W., Warren, Ohio

LEE, SUSANNE M., Eagles Mere

LEIGHTON, STEPHEN B., 175 Adams St., Brooklyn 1, N. Y.

LEIS, NANCY C., 63 Virginia Avenue, Dumont, N. J.

LENTZ, PAUL S., 5 Orange Court, Greenbelt, Md. 20770

LEONG, LESLIE D., 70-50 136th St., Flushing, N. Y.

LERCH, JOHN R., 3507 Windsor Pl., Chevy Chase, Md.

LERF, ROBERT B., 34 Weston Avenue, Chatham, N. J.

LESLIE, BARBARA FENN (Mrs.), Box 926, R. D. 4,
Princeton, N. J.

LESLIE, DONALD S., 2 Nedley Lane, Greenwich, Conn.

LEVIE, RICHARD A., 111 Buckingham Ave., Trenton, N. J.

LEWIS, HENRY A., 3304 Harrell St., Silver Spring, Md.

LEWIS, HOWARD P., 1104 Whittier Ave., Winchester, Va.

LEWIS, JAMES G., III, 171 Lloyd Ave., Pittsburgh 15218

LIGHTMAN, GARY M., 225 Leipzig Ave., Egg Harbor, N. J.

LIMBAUGH, GLENN C., JR., R. D. 2, Milton 17847

LIN, DICK C., Penthouse C, 930 5th Ave., N. Y., N. Y.

LINDSEY, ELEANOR R., 4 Clipper Drive, Mystic, Conn.

LINDSEY, IAN D., 211A Marshall Rd., Carlisle Barracks

LINE, DENNIS E., 65 Rolling Dr., M. R. 2, Carlisle

LIPINSKI, RICHARD, 1136 Parkview Dr., New Kensington

LIPPY, CHARLES H., 45 Park St., Binghamton, N. Y. 13905

LITOFF, ARTHUR M., 428 N. Hanover Street, Carlisle

LITWIN, THOMAS C., 1937 Derry Street, Harrisburg

LIVINGSTON, CHERYL L., 2819 Boas Street, Harrisburg

LLEWELLYN, R. REES, JR., 1701 Market Street, Berwick

LLOYD, WILLIAM C., 6611 Temple Hill Rd.,
Washington, D. C.

LOHUTKO, CONRAD A., Copperwood, Cricket Lane,
Dobbs Ferry, New York

LONG, MARY JANE, 6750 Greentree Road, Bethesda, Md.

LONG, PATRICIA S., 690 Hawthorne Ave., Bound Brook, N. J.

LONSDALE, HARRY, III, 400 Waverly Road, Wyncote

LORD, WILLIAM C., 112 Pine Hill Avenue, Stamford

LORENZ, STEPHEN A., III, 1207 Market Street, Harrisburg

LOTTNER, ALAN B., 1840 Grand Concourse, Bronx 57, N. Y.

LOWE, WILLIAM W., Fawn Grove

LOWER, ROGER D., 815 Juniata St., Hollidaysburg

LOYA, LEON-FAWZI S., 9B/15/1 Rawaf St., Baltaween,
Baghdad, Iraq

LUFTMAN, MICHAEL E., 93 Greenhave Rd., Rye, N. Y.

LUTZ, SALLY A., 500 E. High St., Womelsdorf 19567

MACDONALD, ARTHUR J., JR., 42 S. Main St., Cranbury, N. J.

MACDONALD, J. SCOTT, 7 Manor Road, York

MACINTYRE, LORNA L., 3313 Rhawn St., Philadelphia 19136

MACKINTOSH, ELIZABETH A., 120 Wickham Rd.,
Garden City, N. Y.

MACMILLAN, JANE, Qtrs. W. Naval Base, Philadelphia

MACNETT, STEPHEN C., R. D. 2, Columbia Cross Roads

MACPHAIL, ALLEN H., 203 Kemble Rd.,
Baltimore, Md., 21218

MACPHERSON, MARCIA ANN, 106 S. High St.,
Mechanicsburg

MADDEN, JOSEPH P., JR., 1425 Bedford St., Stamford, Conn.

MAJESKE, JAMES A., 201 Harrison Ave., Millville, N. J.

MALETZ, WILLIAM F., 2843 South St., Allentown 18103

MALLOY, KAY M., 60 Main St., Stony Point, N. Y.

MANGIARACINA, BERNARD J., JR., 5313 Beverly Rd.,
Brooklyn, N. Y.

MANGLE, HARRY E., JR., 27 Winding Way, Malvern

MANNING, GERALD L., 301 E. 48th St., New York, N. Y.

MANOOGIAN, DAVID E., 2613 Central Ave., Flossmoor, Ill.

MARANTZ, CYNTHIA L., 449 Hershey Avenue, Lancaster

MARGOLIES, PEGGY F., 451 N. Sterling Rd., Philadelphia

MARIEN, HARRY R., 9 Phillips Lane, Darien, Conn.

MARINI, STEPHEN A., 401 Valley View Rd., Springfield

MARK, GEORGE E., III, 934 Coates Road, Meadowbrook

MARK, ROBERT J., R. D. 2, Brighton Manor, Beaver 15009

MARRANCA, J. P., 815 Exeter Ave., West Pittston 18640

MARSHALL, PETER W., 6 S. Walnut St., Mount Holly Springs

MARSTON, ROGER A., 639 Linden Circle, Kennett Square

MARTIN, PAMELA A., 3880 Chester St., Munhall 15121

MARTIN, ROBERT R., JR., 4901 Seminary Rd., Apt. 1429,
Alexandria, Virginia

MASCIA, JACQUELINE, 8902 West Chester Pike, Upper Darby

MASTER, DONALD C., 42 Sewell Street, Glassboro, N. J.

MATHERS, J. LAWRENCE, 140 Shawnee Road, Ardmore 19003

MATTHEWS, ROBERTA SUE, Sugartown Rd., R. D. 2, Malvern

MAURINO, PINO J., 430 D Street, Carlisle

MAZZOLA, DOROTHY E., 235 Ridgewood Ave., Dayton, Ohio

MAZZOLA, ELAINE E., 75 Newman Ave., Verona, N. J. 07044

MCABEE, EMILIE M., Magnolia Drive, Easton 18042

MCANENY, NANCY D., 154 S. Lake Drive, Red Bank, N. J.

MCBRAYER, PATRICIA G., 2113 Chadburn Drive S. W.,
Huntsville, Alabama 35803

MCCLELLAND, JOHN F., 4550 Dingle St. N. W.,
Washington, D. C. 20016

MCCCLINTOCK, BROWER, JR., 5 Red Oak Road,
Bronxville, N. Y.

MCCORMICK, MICHAEL T., 49 West Lane, Bay Shore, N. Y.

MCCORMICK, THOMAS J., JR., 1600 Guyton Rd.,
Allison Park 15101

MCCOY, MALCOLM O., 2130 N. 21st Road, Arlington, Va.

MCCOY, PHYLLIS K., Box 71, R. D. 6, Carlisle

MCCRAY, RICHARD E., III, 509 Foster Road,
Huntington, W. Va.

MCCUEN, DEIRDRE, A. C., 70 Howell St., Canandaigua, N. Y.

MCCULLOCH, BONNIE J., Salisbury Manor,
South Nyack, N. Y.

MCCULLOCH, SUSAN J., Letchworth Village, Thiells, N. Y.

MCCULLOCH, DAVID D., JR., 243 W. Pomfret St., Carlisle

MCCULLOUGH, THOMAS B., JR., 100 S. W. 13th Drive,
Boca Raton, Florida

MCDONALD, WILLIAM N., III, 1206 Covington Road,
Carrcroft, Wilmington 3, Delaware

MCDONNELL, MILTON E., 123 Parker Street, Carlisle

MCDOWELL, SUSAN E., 746 Roseland Ave.,
Philadelphia 19111

McFADIEN, MARGARET S., P. O. Box 173, Oxford

McFERRAN, DAVID L., 401 Krewson Terr., Willow Grove

McGARVEY, PHILIP P., 801 MacDade Blvd., Collingdale

McGINLEY, PATRICK C., 5133 Saltsburg Road, Verona

McGINNIS, WILLIAM E., Tionesta

McKEE, MICHAEL J., 311 Mariomi Rd., New Canaan, Conn.

McKINLAY, PRISCILLA, 25 Colonial Rd., Needham, Mass.

McMILLEN, GAIL, 1349 Hollywood Parkway, York

McNEAL, ELIZABETH T., 835 Paxinosa Avenue, Easton

McPHERSON, JOANNE H. (Mrs.), 311 Rock Ridge Rd.
Fairfield, Conn.



The same corner only a few years later, as it appears today: the Admissions House, formerly Alpha Chi Rho. Photo by A. A. Line.

MEANS, J. THOMAS, 1030 Woods Avenue, Lancaster

MECOUCH, W. THOMAS, 1437 Keystone Ave.,
Upper Darby 19082

MEDAUGH, ROBERT A., Army War College

MELTZER, ROBERT G., 3058 Magee Ave., Philadelphia 19149

MENZIE, GENE E., 298 Station Avenue, Indiana 15701

MERRIMAN, JACK C., JR., Box 41, Remare Rd.,
Monkton, Md.

METENYI, RONALD E., 418 Faragut Court, Falls Church, Va.

METTLER, ROBERT S., Amwell Rd., Millstone, N. J.

MEYER, JEFFREY R., 14 Gaylord Dr., Wilton, Conn. 06897

MEYERS, LINDA A., 912-B Park Drive Manor, Philadelphia

MEZEY, WILLIAM L., 226 Meeting House Lane, Merion

MICCI, DAVID F., 75 Vreeland Ave., Rutherford, N. J.

MICKLEWRIGHT, LESLIE A., 43 Haines Cove Dr.,
Toms River, N. J.

MILIUS, GAY ANN, 9 Tuxedo Pl., Cranford, N. J. 07016

MILLER, DONALD E., 12 Ellis Place, Ossining, N. Y.

MILLER, DONALD R., 32 Hemlock Road, Granby, Conn.

MILLER, DONNA L., 303 Pennsylvania Avenue, Camp Hill

MILLER, GEOFFREY G., R. D. 5, Box 325, Carlisle

MILLER, HARLEY M., 310 Walnut Street, Boiling Springs

MILLER, HARRIS P., 5867 Woodcrest Ave., Philadelphia

MILLER, LAWRENCE M., 115 Cornell Road,
Bala-Cynwyd 19004

MILLER, LEWIS C., 170 Hazel Road, Dover, Del. 19901

MILLER, MARTHA B., 1970 Cedar Ave., Bronx, N. Y. 10453

MILLER, PATRICIA ANN, 3 Cherry Tree Lane,
Cherry Hill, N. J.

MILLER, ROBIN P., Smithbridge Rd., Box 94 R. D. 2,
Glen Mills 19342

MILLER, THOMAS G., 124 N. 27th Street, Camp Hill



The first Denny Hall, 1895-1903. Photo by A. A. Line.

MILLER, WALTER R., Barney Road, Towaco, N. J. 07082
MILLINGTON, J. THOMAS, JR., 242 Westover Dr.,
New Cumberland
MININBERG, WENDY, 480 Joan Drive, Fairfield, Conn.
MINNICH, TIM I., Box 254, R. D. 1, Boiling Springs
MINTON, R. ALEXANDER, 6 Daniels Rd., Framingham, Mass.
MINTZ, STEPHEN H., 30 Broadman Parkway,
Jersey City, N. J.
MITCHELL, FRANK E., 561 Bradford Ave., Westfield, N. J.
MITCHELL, KENNETH W., 10 Meadowbrook Road,
Darien, Conn.
MIYABARA, TETSUO, 1320 Manu-Mele St., Kailua,
Oahu, Hawaii
MOGENSEN, ELLEN V., 4115 Essex Rd., Baltimore, Md. 21207
MOHLERE, RICHARD P., JR., 160 Secatogue Lane W.,
West Islip, New York
MOHR, STEWART M., 121 Paxon Hollow Rd., Media 19063
MOHRFELD, RICHARD G., 370 Station Ave.,
Haddonfield, N. J.
MOIEL, DAVID L., 18 Magnolia Lane, Roslyn Heights,
Long Island, N. Y. 11577
MONKS, JANICE E., 9 Dunbar St., Worcester, Mass. 01603
MONTAGUE, ROBERT T., JR., 1633 Pine Street, Norristown
MONTCOMERY, PAUL C., 422 Bryan Street, Havertown
MONYER, H. PHILIP, 610 Warren St., Reading 19603
MOORE, ELIZABETH B., 57 Orchard St., Westfield, Mass.
MOORE, STEPHEN W., B-722 Presidential Apartments,
Philadelphia 19131

MOREY, BEVERLY SUE, 2143 Pebble View Lane, Doylestown
MORCENTHAL, ROGER M., 240 Edward Street, Harrisburg
MOROH, MARSHA A., 201 E. 36th St., N. Y., N. Y. 10016
MORRIS, MARY JANE, 2500 E. Broad St., Columbus, Ohio
MORRIS, RICHARD E., 18 Abington Ave., Ardsley, N. Y.
MORRISSEY, JAMES R., 1830 Woodburn Dr., Hagerstown, Md.
MORRISON, SANDRA L., 40 Areford Blvd., Uniontown 15401
MORSE, FAITH ANN, 15 Taylor Ave., Earlville, N. Y.
MORTIMER, STEPHEN H., 262 Congress Ave.,
Rochester, N. Y.
MORTON, W. PAUL, 139 Harned Dr., Springfield (Del. Co.)
MOSKOWITZ, MARK R., 326 W. Dauphin St., Philadelphia 33
MOTIUK, I. LEO, 22 Brookfall Rd., Highland Park, N. J.
MOWERY, CAROL K., 410 E. Ohio St., Marquette, Mich.
MOYER, JOSEPH W., 700 Easton Road, Horsham
MOYER, MICHAEL S., Central Avenue, Laurel, Del. 19956
MOYER, WILLIAM F., Central Avenue, Laurel, Del. 19956
MULLER, PETER C., 128 Stratford Ave., Aldan 19018
MUMPER, ROBERT L., JR., 5233 Pilikai St., Honolulu, Hawaii
MUNSON, ROBERT J., 124 Dennison Avenue, Wyoming
MUNTER, HAROLD G., Willow Grove Rd., Newfield, N. J.
MUNYON, LARRY M., Army War College
MURPHY, JAMES B., Apt. C2, 55 Sandra Circle,
Westfield, New Jersey
MURPHY, MARY P., R. R. 3, Siloam Road, Chambersburg
MYERS, CHARLES H., JR., 432 Peach St.,
Hammonton, N. J. 08037
MYERS, EDMUND G., 349 Hillside Drive, New Cumberland

MYERS, JUDITH ANN, 286 Orchard Road, Paoli 19301
 MYERS, MELINDA C., 41 W. First Street, Everett 15537
 MYERS, STEVEN C., 122 W. Main Street, Everett 15537
 NACE, BARRY J., 502 Hogestown Road, Mechanicsburg
 NADA, LAILA A., 2027 Chestnut St., Philadelphia 19103
 NEEL, EUGENE S., JR., 211 Stock Street, Hanover
 NEELY, PAUL J., 327 North 5th St., Millville, N. J.
 NEFF, L. FREDERICK, 1390 Wakefield Drive, Sharpsville
 NEGLEY, LOREN E., R. D. 6, Carlisle
 NEIDIG, DONALD F., JR., Summerdale
 NELSON, FREDRIC C., 1134 Greentree Rd.,
 Pittsburgh 15220
 NELSON, HUBERT A., P. O. Box 6, Lawrenceville, Virginia
 NELSON, MARY LOUISE, Chief of MAAG, APO 170,
 New York, N. Y.
 NEMEC, MICHAEL A., 2831 Main St., Pittsburgh 15235
 NEUBAUM, RAE E., 116 W. Clearview Dr., Camp Hill
 NEUFELD, STUART C., 1416 E. Duval St., Philadelphia
 NEVIUS, ELIZABETH K., 1208 Argonne Dr., Baltimore, Md.
 NEWBERRY, STERLING P., III, R. D. 5, Westcott Rd.,
 Schenectady, New York
 NEWBY, THOMAS D., 519 Kenilworth Road, Merion
 NEWTON, JAMES M., 739 Portersville Rd., Ellwood City
 NEWTON, MAUREEN D., 2120 N. 21st St., Philadelphia 19121
 NICHOLS, JOHN H., 38 Vista Road, North Haven, Conn.
 NICKLES, WILLIAM A., JR., 317 West King St., Shippensburg
 NIECE, PATRICIA A., 39 Molly Stark Dr., Morristown, N. J.
 NISSLY, BARRY L., 164 Hamilton Road, Lancaster

NIXON, HOWARD L., II, 864 DeMott Ave.,
 Baldwin, N. Y. 11512
 NIXON, NANCY J., 102 Ridgewood Drive, Camp Hill
 NOAMAN, ISMAIL S., House 61/51, Sec. "C," No. 1,
 Sheikh Othman, Aden
 NOLAN, MARY L., 416 Kensington Rd., Baltimore, Md.
 NORCROSS, BARBARA J., 431 Sycamore Mills Road, Media
 NORDSTROM, FREDERICK A., JR., 125 E. Chestnut St.,
 Ephrata 17522
 NOVOTNY, BARBARA L., 554 Hampton Lane,
 Towson, Md. 21204
 NORTON, GILBERT C., JR., 504 Overlook Terrace,
 Endicott, N. Y.
 NEUTZMAN, CAROL F., 152-11 Roosevelt Ave.,
 Flushing, N. Y.
 NUTTING, ROBERT E., JR., 1990 Moreland Road,
 Abington 19001
 OBERSHEIMER, DIANE L., 298 Dewey Ave.,
 Buffalo, N. Y. 14214
 O'BRIEN, MICHAEL J., JR., 14 Broadway, North Haven, Conn.
 O'BRIEN, RONALD A., Hillcrest Road, Warren Township,
 Plainfield, New Jersey 07060
 ODDSSON, THENGILL, Reykjalundur, Mostellssveit, Iceland
 ODETTE, ANN W., 2216 Dalewood Rd., Timonium, Md.
 O'HARA, M. BRENT, 124 S. VanBuren St., Rockville, Md.
 OHAUS, DEBORAH J., 226 Baker Ave., Westfield, N. J.
 OLSON, HARRY M., 34 Tolland Ave., Rockville, Conn.
 OMANSKY, LOUIS G., 6208 Ivymount Rd., Baltimore, Md.

March 4, 1904: the great Denny fire. Photo by A. A. Line.





Denny rebuilt, 1905. Photo, 1948.

- OPPENHEIMER, LEWIS D., 1933 Chester Avenue,
Abington 19001
- ORENT, JO-ANNE, 324 Second Ave., Hanover 17331
- ORR, JANE P., 1101 Nottingham Rd., Wilmington, Del.
- OSKAM, ROBERT T., Jacksonville Road, Burlington, N. J.
- OSTROWSKI, BARBARA T., 306 E. Country Club Lane,
Wallingford
- OTIS, SHIRLEY E., 1801 Acorn Lane, Abington 19001
- OTSTOT, BONNIE L., 550 West Penn Street, Carlisle
- OWENS, JAMES T., 808 Main Street, Riverton, N. J.
- PADGETT, JOYCE A., JR., 7053 Allentown Road S. E.,
Washington, D. C. 20031
- PALMER, FRANK L., JR., 243 W. Louther Street, Carlisle
- PANKIN, STUART R., 3900 Ford Road, Philadelphia
- PARKER, DENNIS M., 209 Sunnybrook Road, Flourtown
- PARKER, ELIZABETH, Box 38, Brookview, New York
- PARKER, PATRICIA ANN, 2001 Woodland Drive, Yardley
- PARKIN, STANTON L., Old Mail Trail, Grove Beach Point,
Westbrook, Connecticut
- PARKS, ANN W., 242 Chaussee de Vleurgat,
Brussels 5, Belgium
- PARKS, JANE E., 5238 Janice Lane, Washington, D. C.
- PASS, CHARLES A., R. D. 1, Carlisle
- PATRICK, WILLIAM J., 610 East Tenth Street, Berwick
- PAUGH, R. JON, 251 Yost Avenue, Spring City
- PEARSALL, LINDA L., 1744 Lehigh Road, Wantagh, N. Y.
- PEARSON, LARRY D., 2365 Boyd Rd., Huntingdon Valley
- PEDLOW, GEORGE W., III, 30 Hemlock Drive,
Lock Haven 17745
- PEEBLES, LINDA A., 471 Austin Drive, Fairless Hills
- PENNINGTON, FRED A., JR., R. D. 3, Mechanicsburg
- PERKINS, R. GRANT, JR., 140 Sterling Place,
Amityville, N. Y.
- PERNET, SUZANNE H., 104 Germantown Pike,
Plymouth Meeting
- PERRY, RONALD B., 549 Highland Avenue, Chambersburg
- PERSUN, LLOYD R., 131 Paxtang Avenue, Harrisburg
- PETERSON, WILLIAM W., II, R. D. 1, Spring Grove
- PETTERSON, KAREN L., 361 Orchard Drive, Pittsburgh 15228
- PHELPS, JOHN E., 5009 Scarsdale Rd., Washington, D. C.
- PHILLIPS, EDWARD A., JR., 1523 Robinson Ave., Havertown
- PHILLIPS, KATHLEEN, 5925 Braddock Rd., Alexandria, Va.
- PHILLIPS, R. THOMAS, R. D. 2, Newville
- PIERCE, DAVID C., 663 Parkview Blvd., Yeadon 19051
- PIERSON, JUDITH A., Notch Cliff Road, Glen Arm, Md.
- PIERSON, SUSAN C., Box 204, Princeton, New Jersey
- PITTS, CLIFFORD F., JR., 1009 Emma St., Elizabeth, N. J.
- PLUMMER, HENRY S., 453 Western Highway, Blauvelt, N. Y.
- PLUSH, ROBERT M., 449 Germantown Pike, Lafayette Hill
- PODBOY, JOHN W., 128 Scarboro Drive, York
POINT, LAWRENCE W., 102 E. Dickinson St.,
Woodstown, N. J.
- POLLARD, EDWARD E., 263 N. Washington Circle,
Lake Forest, Illinois
- PORCH, KATHRYN J., 210 Lakeside Avenue, Pitman, N. J.
- PORCH, MARGERY B., 1028 Highland Ave., Abington 19001
- POST, ROBERTA A., 24 Russell St., Naugatuck, Conn.
- POTAMKIN, MACY, 1808 Delancey Pl., Philadelphia 19103
- PRATT, LOIS C., 904 Elm Ave., Takoma Park, Md. 20012
- PRELL, ANDREA J., R. D. 6, S. Delsea Dr., Vineland, N. J.
- PRICE, DOUGLAS E., 517 Hazel Avenue, Treose

- PROCTOR, BARBARA ANNE, 4204 Ewell Rd.,
Virginia Beach, Va.
- PROCTOR, JANET L., 3555 Chesterfield Lane, Bethlehem
- PUTNAM, DAVID S., 1619 L St. N. W., Washington, D. C.
- PYRON, GEORGE C., 102 Oakland Place, Buffalo, N. Y.
- QUIGLEY, KENNETH H., 301 St. Marks Road, Mechanicsburg
- QUINN, ALAN R., 124 E. Main St., Wallingford, Conn.
- QUINTILE, ANTHONY J., 516 Latmer Road, Merion Station
- RADER, KATHRYN C., Old Red Hill Road, Dauphin 17108
- RAFALSKY, THOMAS R., 1185 Park Avenue, N. Y. 28, N. Y.
- RAGO, CAROLINE G., (Mrs.) 122 South West Street, Carlisle
- RALSTON, R. BRUCE, 128 Shearer Road, Butler
- RAND, LAWRENCE A., 55 Morton Street, N. Y., N. Y. 10014
- RANDS, WILLIAM J., 336 Sound Beach Ave., Old Greenwich,
Connecticut
- RASCOVAR, BARRY C., 6301 E. Fordham Dr., Baltimore, Md.
- RASKOPF, CAROL ANNE, 73 Jefferson Ave., Westwood, N. J.
- RATNER, RICHARD R., 1725 Delancey Pl., Philadelphia 19103
- REGELMAN, JOHN A., 1405 Mansel Avenue, Williamsport
- REGER, DANIEL L., 167 Hillview Dr., Springfield (Del. Co.)
- REGNIER, JOANNA J., 3401 Ripple Rd., Baltimore, Md. 21207
- REID, ROBERT K., 240 E. Broad St., E. Stroudsburg
- REINKE, G. CLEMENT, JR., R. D. 1, Phoenixville
- RESNICK, MITCHELL B., 537 Jackson St., Philadelphia 19148
- REVELL, MARY I., 261 Nottingham Hill, Sherwood Forest,
Maryland
- REYNOLDS, STEPHEN D., 210-03 43d Ave., Bayside, N. Y.
11361
- RHINE, JOHN N., 1600 Asylum Ave., West Hartford 17,
Connecticut
- RHODY, JOHN F., 5249 Apache Lane, Drexel Hill
- RICH, DAVID F., Park Avenue, Wollrich
- RICHARDS, JOHN T., 9498 Brandywine Rd., Northfield, Ohio
- RICHMAN, DAVID, 1342 Barringer St., Philadelphia
- RICHMAN, LOUIS S., 38 Northview Dr., North Hills,
Glenside 19038
- RICHMOND, DONALD H., 1 Carman Road, Greenvale, N. Y.
- RICKERT, WAYNE F., 8 North Street, West Pittston
- RIGLING, THOMAS G., II, 414 E. Main Street, Shiremanstown
- RIPPKE, JOANNE I., 51 Hollywood Ave., West Long Branch,
New Jersey 07764
- RITCHIE, JOHN W., JR., 839 Surrey Lane, Media
- ROBBINS, DARRYL A., 703 Crystal Lake Avenue,
Haddonfield, New Jersey
- ROBELL, PAUL A., 4 Crawford Rd., Lexington, Mass.
- ROBERT, CHARLES O., II, 49 S. College Street, Carlisle
- ROBERTS, CHARLES I., Episcopal Academy, Philadelphia
19131
- ROBERTSON, DIANA J., 310 W. 3d St., Mount Carmel 17851
- ROBINSON, O. CHRISTIAN, JR., 821 Hoffnagle St.,
Philadelphia 19111
- ROBINSON, ROSALYN K., 300 E. 7th Avenue, Conshohocken
19428
- ROCKWELL, RICHARD S., 70 Deal Esplanade, Deal, N. J.
- ROGERS, ANDREW Y., JR., 117 E. 78th Street, N. Y., N. Y.
- ROGERS, JUDITH, 195 Park St., East Orange, N. J.
- ROHRBAUGH, MICHAEL J., 17 Houston Road, Yardley
- ROME, JOEL I., 72 N. Gates Avenue, Kingston
- ROMEO, ANGELO G., Rena Street, Newfield, N. J.
- ROMEO, SUSAN N., (Mrs.) 147 W. Louthier Street, Carlisle
- ROMITO, CHARLES T., 1124 Warren Avenue, Arnold
- RORICK, FREDERICK C., JR., 42 Bidlack Street, Forty Fort
- ROSE, HAROLD R., 3000 Lee Highway, Arlington, Va.
- ROSS, PRISCILLA HOOD, (Mrs.) 159 Watauga Avenue,
Corning, N. Y.
- ROTH, KAREN A., 2 Needlepine Lane, Levittown 19054
- ROTHMAN, NORMAN C., 53 Parke Street, West Pittston
- RUBIN, STEVEN M., 1031 Levick St., Philadelphia 19111
- RUDIN, STEVEN H., 21-50 33d Road, Long Island City, N. Y.
- RUNDBACKEN, ERIC A., 444 E. 20th St., N. Y., N. Y. 10009
- RUTHERFORD, JOHN H., Golf Hill Road, Honesdale 18431
- RYNDES, ROBERT S., 2831 Central Avenue, Camp Hill
- SABIN, GRETCHEN S., (Mrs.) 413 W. Louthier Street, Carlisle
- SALOMON, ROBERT S., Box 182, San Salvador, El Salvador
- SALTZBURG, STEPHEN A., 24 Rockglen Rd., Philadelphia 51
- SAMATER, MOHAMED, P. O. Box 40, Hargeisa, Somali Repub.
- SAMSON, BARBARA R., Rt. 2, Box 417, McLean, Va. 22101
- SANBORN, EDWARD H., IV, Apt. 5-1 Lansdale Court
Apartments, Green and Susquehanna Sts., Lansdale
- SANDMAN, JEFFREY R., 16 Rector Court, Lancashire,
Wilmington, Delaware
- SANDRUCK, ALAN M., 206 Princess Street, Hanover 17331
- SANSBURY, SARAH, Huntingtown, Maryland 20639
- SARGENT, ANDREW R., 2344 California St., N. W.,
Washington 8, D. C.
- SARNO, NANCY E., 57 Killarney Dr., Burlington, Vt.
- SARVIS, JAMES L., 5207 Bella Vista Rd., Drexel Hill
- SAUVAGE, CAROL L., 17 Elmwood Lane, Fair Haven, N. J.
- SCARBOROUGH, WILLIAM G., 338 E. Ashland St., Doylestown
- SCHAEFER, WILLIAM P., III, 928 Pinecroft Road, Berwyn
- SCHAMBACH, ROBERT A., 47 Fielding Court, South Orange,
New Jersey
- SCHASZBERGER, GARY R., Circle Drive, R. D. 1, Carlisle
- SCHEFLEN, JOHN W., Indian Head Road, Oaks
- SCHUEER, RALPH M., Wheeler Hill Road, Wappingers Falls,
New York
- SCHIFF, ROBERT M., 131 Tookany Parkway, Cheltenham
19012
- SCHLESINGER, MICHAEL D., 2009 Wendover St., Pittsburgh
- SCHLUEP, JOHN E., 122 Fifth Avenue, Oswego, N. Y.
- SCHNELKER, CHARLENE A., (Mrs.) 169 1/2 E. High Street,
Carlisle
- SCHNELL, JOHN M., Glenwood Drive, Vineland, N. J.
- SCHORPP, EARL L., II, 555 W. North Street, Carlisle
- SCHREIBER, RICHARD M., 65 Sentinel Hill Road,
Milford, Conn.
- SCHULER, CYNTHIA A., Stonestrow Road, R. D. 3, Bethlehem
- SCHULTZ, JOHN D., III, 1206 Woodside Parkway,
Silver Spring, Maryland
- SCHWARTZ, RICHARD M., 1282 Pinewood Drive,
Pittsburgh 15216
- SCHWARTZ, STEVEN, 224 Falmouth Road, Scarsdale, N. Y.
- SCHWARZ, RICHARD D., 1806 Chestnut Street, Philadelphia 3
- SCHWEIZER, PETER J., 1012 Winding Way, Baltimore, Md.
21202
- SCOTT, DIANE E., 2530 Lytle Road, Bethel Park 15102
- SCOTT, LAURA L., 1341 Colton Road, Gladwyne 19035
- SCOTT, THOMAS W., 5213 Terrace Road, Mechanicsburg
- SCRUGGS, NORMA J., 311 S. Main Street, Culver, Indiana
- SCURFIELD, RAYMOND E., 927 Mulberry Street, Elizabeth
- SEARLES, PAMELA W., 53 Avon Road, Hewlett, N. Y.
- SEARS, J. BENNETT, 524 Darlington Road, Darling
- SEIBEL, SUSAN M., 20 Knickerbocker, Newark, Del. 19711



The home of college President Dr. Reed, 212 West High Street, in 1895.
Photo by A. A. Line.

- SILVER, STEPHEN C., 2301 N. Front Street, Harrisburg
 SILVERMAN, PAUL H., 61 Wellesley Avenue, Yonkers, N. Y.
 SIMMONS, VALERIE A., 431 S. College Street, Carlisle
 SKILTON, JOHN C., 26 Colfax Road, Havertown 19083
 SLAVIN, CHARLES W., 202 Wellington Road, Fairfax,
 Wilmington 3, Delaware
 SLEEPER, JAMES D., JR., 128 E. Oak Ave., Moorestown, N. J.
 SLEIGHTER, SUSAN E., 434 Linden Street, Middletown
 SLUTSKY, STUART A., 4 Oakridge Dr. W., Brockton, Mass.
 SMITH, ALAN C., 166 Dutch Lane, Sharpsville 16150
 SMITH, ANN L., 30 Windermere Ave., Lansdowne
 SMITH, BRADLEY C., 300 Old Ocean St., Marshfield, Mass.
 SMITH, CAROLYN C., 6917 Bradley Blvd., Bethesda, Md.
 SMITH, CHARLES M., 4911 VanNess St. N. W., Washington,
 D. C. 20016
 SMITH, CHARLES W., JR., 2303 Valley Road, Harrisburg
 SMITH, DONALD H., 225 Lansdowne Avenue, Wayne
 SMITH, DOUGLAS P., 1 Fenimore Lane, St. Davids
 SMITH, FLOYD C., R. D. 1, Box 270, Belmar, N. J.
 SMITH, JACK M., 103 W. High Street, Elizabethtown
 SMITH, JAMES T., JR., Hook Road, Pennsville, N. J.
 SMITH, JAY F., III, "Berrybrook," Hollow Rd.,
 Birchrunville
 SMITH, JUDITH A., 319 Haverling St., Bath, N. Y. 14810
 SMITH, KAREN E., 230 S. Baldy St., Kutztown 19530
 SMITH, MEREDITH P., JR., Box 728, Hg. 405, Combat Support
 Group, APO 74, San Francisco, Calif.
 SMITH, RALPH E., 539 Rutgers Ave., Burlington, N. J.
 SMITH, RICHARD S., 30 Boulder Brook Dr., Wilmington, Del.
 SNELL, NANCY E., 117 S. Patton Dr., Coraopolis 15108
 SNOVER, WAYNE H., 119 S. Scott Avenue, Glen Olden
 SNYDER, DANIEL J., III, 29 Division Avenue, Greensburg
 SNYDER, HARRY W., 747 W. Louthier Street, Carlisle
 SNYDER, JAMES N., 25 Fairview Road, Scarsdale, N. Y.
 SNYDER, JOHN J., JR., 2801 Derry Street, Harrisburg
 SNYDER, LAWRENCE E., 31 Prince St., Littlestown 17340
 SNYDER, RICHARD A., Main Street, Elverson 19520
 SOHRWEIDE, ROBERT G., 1542 Westmoreland Ave.,
 Syracuse, N. Y.
 SOLOMON, JEROME S., 513 Ogden Ave., Teaneck, N. J. 07666
 SOLOT, JERALD A., 156 Church Road, Elkins Park 19117
 SORETT, HENRY P., 519 Wood Street, Harrisburg
 SOUSA, JOSEPH M., 443A Faith Apts., Carlisle Barracks
 SOUTH, JAMES D., II, 156 Stone Street, Greensboro
 SPAHR, C. STEWART W., Walton Road, Blue Bell
 SPAIN, LUCY L., R. D. 1, Carlisle
 SPECTOR, MAXINE A., 1516 HELLERMAN St., Philadelphia 49
 SPIELMAN, LINDA J., 2440 Walton Rd., Bethayres 19006
 SPINDLER, KATHRYN R., 161 Danbury Circle S., Rochester,
 New York 14618
 SPRAGUE, ROBERT B., 406 Carvel Beach Rd., Baltimore, Md.
 SPRINGEL, STANFORD, 605 Randolph St., Camden, N. J. 08105
 STAFFORD, CALVIN R., JR., 6210 N. Fairhill St.,
 Philadelphia 26
 STANIAR, WILLIAM W., Old Woodsville Rd., Pennington, N. J.
 STANLEY, PETER G., 24 E. Bells Mill Road, Philadelphia
 STAPLES, KENNETH T., 60 Skyline Dr., Morristown, N. J.
 STEEDLE, JANET L., 111 N. Melbourne Ave., Ventnor, N. J.
 STEGMÉIER, S. KATHRYN, 661 S. 27th Street, Harrisburg
 STEINBECK, NANCY S., 624 Dorset Road, Devon
 STEINER, JULIUS M., 1088 Sparrow Road, Jenkintown
 STERN, MARC I., East Chestnut Avenue, Vineland, N. J.
- SELDEN, ANNE W., 174 Selden Hill Drive, West Hartford,
 Connecticut
 SEXTON, SPENCER L., 1835 Troxell Street, Allentown 18103
 SHALL, F. DAVID, 527 Mooreland Avenue, Carlisle
 SHAPIRO, MILTON J., 1143 Countryside Drive, Harrisburg
 SHAPIRO, RICHARD E., 6140 Old York Road, Philadelphia 41
 SHARER, RALPH W., 44 Yale Avenue, Swarthmore
 SHARF, JAMES C., 234 Charlotte Street, Lancaster
 SHAW, CANDACE E., 112 Firetown Rd., Simsbury, Conn.
 SHAW, JEFFRY S., 95 Maple Avenue, Bethpage, N. Y.
 SHEAFFER, CAROLINE E., 229 Twelfth St., New Cumberland
 SHEARER, DON P., 422 N. Front St., Wormleysburg 17043
 SHELDON, SUSAN J., R. F. D. 2, Box 267, Fallston, Md.
 SHELSKI, LEE W., 112 N. Hickory St., Mt. Carmel
 SHENKMAN, MICHAEL H., 175 Old Spring Rd.,
 Fairfield, Conn.
 SHEPPARD, JOSEPH M., Box 278, R. F. D. 2, Cape May, N. J.
 SHERMAN, JOANNE E., 3 Charles Field St., Providence,
 Rhode Island 02906
 SHERWIN, DONALD M., 1 Sutton Court, Great Neck, N. Y.
 SHIMER, LORI L., Illicks Mill Road, M. R. 23, Bethlehem
 18017
 SHIPMAN, JOAN D., Army War College
 SHIRK, EDWARD K., 433 Greenbrier Drive, Silver Spring,
 Maryland 20910
 SHISLER, GWENDOLYN M., Dunminning Rd., Newton Square
 19073
 SHIVE, ROBERT A., Paterson Drive, Vineland, N. J.
 SHORTLIDGE, GAIL E., 905 Mason Avenue, Drexel Hill
 SHUKIS, CHARLES A., 803 Maryland Avenue, Oakmont 15139
 SIA, IDA JANE D. F., 133 W. High Street, Carlisle
 SIGLER, KAREN S., 5987 Golfview Dr., Birmingham, Mich.

STERNBERGH, ANITA L., R. D. 2, Box 865, Reading 19605
 STERNER, L. DAVID, 2 Locust Lane, Wallingford
 STEVENS, JOSEPH P., 36 Sunset Road, Darien, Conn.
 STEVENSON, SALLY J., 640 Watchung Rd., Bound Brook, N. J.
 STEWART, NADINE L., 1819 Shaler Drive, Glenshaw 15116
 STEWART, NANCY C., 110 S. Grove Ave., Oak Park, Ill.
 STIX, ALLEN H., 112 Carthage Rd., Scarsdale, N. J.
 STOLKER, RICHARD S., 742 Fern Street, Yeadon 19051
 STOREY, BRADFORD G., 2437 Jenkintown Road, Glenside
 STOTZ, JUNE E., 1224 Washington Street, Easton
 STOVER, SUSAN C., 66-86th St., Brooklyn, N. Y. 11209
 STREHLAU, RICHARD D., 411 N. Rolling Rd.,
 Springfield (Del. Co.)
 STRICKLER, PAUL M., 1229 Jericho Road, Abington 19001
 STRITE, ELIZABETH, 846 E. King St., Chambersburg
 STRITE, W. EUGENE, JR., 171 S. Hanover St., Hummelstown
 STRONG, CHARLOTTE A., 14104 Glen Mill Rd., Rockville, Md.
 STRONG, MARGARET F., APO 671 American Embassy,
 New York, N. Y.
 STULTS, AMOS W., JR., 9 E. Broad St., Hopewell, N. J.
 STUMPF, JERI E., 1465 Whiteford Road, York
 SULLIVAN, KEVIN P., Thurton Drive, New Canaan, Conn.
 SUNDAY, WAYNE L., R. D. 1, Carlisle
 SUTER, KURT E., 35 Rolling Drive, Carlisle
 SWAM, KAREN J., Middletown Road, Parkton, Md. 21120
 SWARTZ, BARRY E., 2 N. Vermont Ave., Atlantic City, N. J.
 SZE, PHILIP F., 3307 Highland Place N. W.,
 Washington, D. C. 20008

TALIAFERRO, ROBIN L., Centre Island, Oyster Bay, L. I., N. Y.
 TARRANT, JON W., 40 Afterglow Way, Montclair, N. J.
 TASSIE, JOHN M., JR., 233 Carter Road, Princeton, N. J.
 TAYLOR, PATRICIA ANN, 6869 North 41st St.,
 Milwaukee, Wis.
 TAYLOR, PENELOPE ANN, 22 Orchard Lane,
 Glastonbury, Conn.
 TEMPLETON, R. KEITH, JR., 122 E. Clinton Ave.,
 Tenafly, N. J.
 TERVALON, KENNETH A., 218 E. Gorgas Lane, Philadelphia
 THACKERAY, FRANK W., 2010 Mt. Royal Blvd., Glenshaw
 THATCHER, J. CONSTANCE, 156 Martine Ave. N.,
 Fanwood, N. J.
 THIEM, JON E., 28 Nanticoke Circle, Seaford, Del.
 THOMAS, ANNE H., 605 Glenway, Madison, Wis.
 THOMAS, DAVID L., 41 S. Third Street, Shamokin
 THOMAS, GEORGE E., JR., Pennington School,
 Pennington, N. J.
 THOMAS, GEORGE P., III, 422 Hillside Road,
 New Cumberland
 THOMAS, JOHN R., 2037 Zarker Street, Harrisburg
 THOMAS, JOHN W., Pennington School, Pennington, N. J.
 THOMAS, ROBERT L., 8 Vining Lane, Westhaven,
 Wilmington, Delaware 19807
 THOMPSON, DAVID A., 151 Liverpool Ave., Egg Harbor City,
 New Jersey 08215
 THOMPSON, H. DAVID, III, 220 Lea Street, Munhall 15121

The President's House today.





The Womens Christian Temperance Union parade forming on Fraternity Row, South College Street, 1910. Photo by A. A. Line.

THOMPSON, PAUL G., 1905 Oldwood Road, Foulk Woods,
Wilmington, Delaware 19803
THOMSON, ANDROS B., 254 Altamont Place, Somerville, N. J.
THORNHILL, GAIL M., 1236 Steel Road, Havertown
THORPE, JON W., 17 Bixby St., Bainbridge, N. Y. 13733
TIBONI, GEORGE D., 2132 Brockman Blvd., Ann Arbor, Mich.
TILLMAN, ARTHUR L., III, 851 Tenth Ave., Prospect Park
TINDALL, ANNE S., 21 Kathleen Court, Wayne, N. J.
TINDALL, SUZANNE K., 27 Whitmarsh Road, Ardmore
TISCHLER, RONALD B., 112 N. Frontenac Ave.,
Margate City, New Jersey
TITHER, W. THOMAS, JR., 1108 Frederick Rd.,
Meadowbrook 19046
TODD, JAMES C., 127 Warren Street, West Pittston
TOIVANEN, WAYNE T., JR., 2106 Minor St., Alexandria, Va.
TOLL, MICHAEL G., 710 Crystal Lake Avenue,
Haddonfield, New Jersey
TRACE, ROBERT J., JR., 330 N. 27th Street, Camp Hill
THOMAS, ROBERT L., 8 Vining Lane, Westhaven,
Wilmington, Delaware 19807
THOMPSON, DAVID A., 151 Liverpool Ave., Egg Harbor City,
TRASKOS, RICHARD T., Glen Circle, North Branford, Conn.
TROUTMAN, JOYCE L., 252 Vine Street, Milton 17847
TROXLER, MARY-ELLEN, 221 Wynnewood Ave., Lansdowne
TSOU, HSIAO MEI, Nanyang University, Jurong Road,
Singapore 22, Malaysia
TUCKER, BARBARA L., 417 Briar Drive, Broomall 19008

TURSE, PATRICIA A., 818 Grant Street, Hazleton 18201
TWIGG, JUDITH A., 508 Indiana Avenue, Lemoyne
TYSON, RUSSELL R., III, R. D. 2, Line Road, Pottstown
ULMAN, LOUIS J., 11 Slade Avenue, Pikesville, Md.
ULMER, CHARLES D., 1204 N. Hillview St., Flemington,
Lock Haven 17745
VANALLEN, PATRICIA, Deepwood Road, Naugatuck, Conn.
VANCE, MARCUERITE C., 1 Concord Dr., Livingston, N. J.
VANDUZER, M. KEITH, JR., 338 Delaware Avenue,
West Pittston
VARNEY, ROBERT H., 5414 Grove St., Chevy Chase, Md.
VAUGHAN, PAUL A., JR., 321 Sycamore Mills Rd.,
Media 19063
VEKASSY, ROBERT D., 212 Robbinwood Terrace,
Linden, N. J.
VELTE, LAWRENCE R., 10 Westwood Rd., Lexington, Mass.
VICAN, RONALD E., Bartonsville
VIGDERMAN, ANDREA R., 99-03 67th Ave., Forest Hills, N. Y.
VOGAN, JOHN R., 1824 Canterbury Road, Abington
VOLZ, CHRISTOFER A., 200 Parker Avenue, Easton 18042
VONEIDA, J. DIANE, 384 Broadway, Hughesville 17737
WACHTER, DENNIS L., 750 Fountainhead Rd.,
Hagerstown, Md.
WAGNER, ELIZABETH A., 20 Pacific Ave., Nanuet, N. Y. 10954
WAHMANN, STEPHEN A., 121 S. Swarthmore Ave.,
Swarthmore
WALDMAN, ROBERT D., 3214 Woodvalley Dr., Pikesville, Md.
WALKER, BRUCE G., 1443 Crestridge Rd., Silver Spring, Md.

- WALKER, MICHAEL J., 279 Charles Avenue,
Massapequa Park, N. Y.
- WALKER, PAUL E., 802 Franco Avenue, Johnstown
- WALLACE, JAMES E., JR., 194 Clover Lane, Princeton, N. Y.
- WALTHERS, RICHARD K., 140 Wakefield, West Warwick, R. I.
- WALZ, SHABUT C., III, 51 Wilson Street, Carlisle
- WAMBAUGH, MAE L., R. D. 1, Mt. Wolf
- WARDEN, PHILIP S., 1104 Park Terrace Drive,
Alexandria, Virginia
- WARNER, E. BROOKS, JR., 2102 Allendale Road, Oak Lane
Manor, Wilmington 3, Delaware
- WARREN, BARRY L., 789 Lydia Lane, Westbury, N. Y.
- WARREN, ROBERT S., JR., 15 Nanlyn Avenue, Sellersville
- WAY, ERNEST N., III, 41 Clark Street, Pleasantville, N. Y.
- WEAVER, JAMES E., 63 Vine Street, Newville
- WEBB, JANET L., Southville Road, Southville, Mass.
- WEBER, C. JEFFERY, 1 Whittier Place, Swarthmore
- WEIGEL, RICHARD D., 1001 Barley Mill Road,
Wilmington, Delaware 19807
- WEIMER, RICHARD A., 351 Belvedere Street, Carlisle
- WEINEL, ELEANOR F., 1515 S. Cherry Lane,
Lake Oswego, Ore.
- WEINER, JEROME B., 2631 Colston Dr., Chevy Chase, Md.
- WEINMAN, MORRIS M., 2 N. Frederick St., Baltimore, Md.
- WEIS, JEFFREY J., 3306 Olympia Ave., Baltimore, Md.
- WELDON, JOSEPH H., 915 School Lane, South Dennis, N. J.
- WENDELL, JEFFREY R., 75 Cedar Road,
Watchung, N. J. 07060
- WERKHEISER, MOLLY E., Box 63, Numidia 17858
- WERNER, LAWRENCE B., 10108 Portland Rd.,
Silver Spring, Md.
- WESTBROOK, JOHN L., JR., 416 Catawissa Avenue, Sunbury
- WEZMAR, ROSS M., 506 W. 122d St., N. Y., N. Y. 10027
- WHEELER, ANN S., 44 Ellicott Avenue, Batavia, N. Y.
- WHEELOCK, DEXTER, Babcock Hill Road, Coventry, Conn.
- WHITE, CAROL L., 216 Harrison St., Rockville, Md.
- WHITE, DAVID S., 5219 Fieldcrest Dr., Pittsburgh 15236
- WHITE, PAMELA F., 1802 Roland Avenue, Ruxton, 4, Md.
- WHITLOW, ALEXANDER G., 39 Knox Road, Mount Pocono
- WHITTLE, BARBARA L., 35 Afterglow Ave., Montclair, N. J.
- WILLIAMS, BRUCE C., 4008 Crescent Ave., Lafayette Hill
- WILLIAMS, GEORGE W., II, 29 Begg Dr.,
Chappaqua, N. Y. 10514
- WILLIAMS, JAMES P., JR., 240 N. Fourteenth St., Harrisburg
- WILLIAMS, LINDA L., 27 N. 27th Street, Camp Hill
- WILLIAMS, SANDRA A. E. (Mrs.), 3463 Midvale Ave.,
Philadelphia 19129
- WILSON, EDWARD C., III, Meadow Hills,
Darlington, Md. 21034
- WILSON, LEWIS A., III, 224 Stuart Avenue, Downingtown
- WILSON, NANCY, 111 Penn Ave., Collingswood, N. J.
- WILSON, THOMAS S., JR., 10811 Kenilworth Ave.,
Garrett Park, Md.
- WINEGARDNER, KAREN E., 208 Fairmount Ave.,
Sunbury 17801

East College, 1902, as it looked until 1924. Hackman Photo Collection.

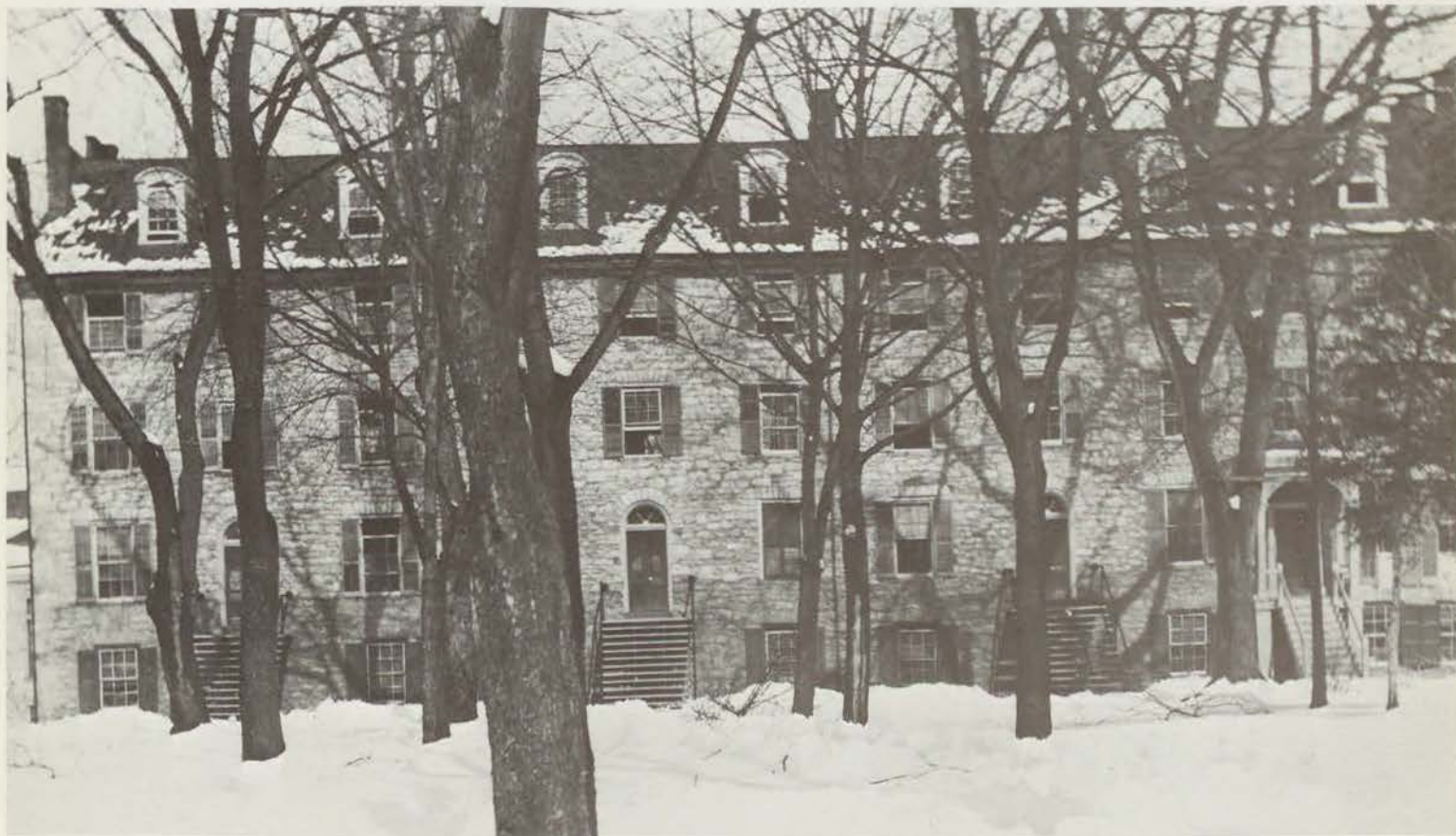

WINFIELD, JOHN R., 46 Queens Dr., Little Silver, N. J.
 WINSLOW, J. DALLAS, JR., 102 Hermitage Rd.,
 Wilmington 3, Del.
 WINSTON, JOHN M., 373 Montauk Highway, Babylon, N. Y.
 WINTER, PEGGYANN, 21 Grand Ave., Atlantic Highlands,
 New Jersey 07716
 WINTERS, SHERMAN D., 89 Poe Road, Princeton, N. J.
 WISE, JOYCE L., 415 Penn Valley Road, Narberth 19072
 WITHERELL, NANCY A., 38 Dover Rd., Wellesley, Mass. 02181
 WOLF, RICHARD G., JR., 501 W. Orange Street, Lancaster
 WOLFE, JANET S., 63 Florence Ave., Apt. 6, Trenton, N. J.
 WOLFE, MICHAEL H., 255 Cabrini Blvd., N. Y., N. Y. 10040
 WOLFE, SETH A., JR., 700 Chulmleigh Rd., Baltimore, Md.
 WOLFF, GRETCHEN L., 344 Freeport Rd., New Kensington
 WOLFROTH, JOEL R., 600 E. Orange St., Shippensburg
 WOLLENTIN, JANET A., 32 Overlook Terrace,
 Bloomfield, N. J.
 WOLPER, STEVEN L., 24 Pond Lane, Armonk, N. Y.
 WOODS, SHELLEY A., 25 Edgewood Road, Chatham, N. J.
 WOODS, THOMAS W., 362 Parker Avenue, Pittsburgh
 WOODS, WILLIAM F., 25 Highland Rd., Valley Stream, N. Y.
 WOODSIDE, JANE F., 276 North St., Millersburg 17061
 WORTHINGTON, TERRY, Arney's Mt. Rd., Pemberton, N. J.

WRIGHT, DOUGLAS W., 901 Comstock Ave., Syracuse, N. Y.
 WRIGHT, JOHN D., III, 2129 Edgehill Rd., Louisville, Ky.
 WYATT, JOSEPH R., II, 422 N. 40th Street, Camden 5, N. J.
 YEAGLEY, JOHN F., 334 Creston Road, York
 YEINGST, NEIL E., R. D. 1, Boiling Springs
 YODER, RANDALL E., 109 Hillside Drive, Carlisle
 YOSLOV, STEVEN, 10410 Bay Ave., Beach Haven Park, N. J.
 YOST, TIMOTHY J., 250 Crestview Drive, Johnstown
 YOUNG, DONALD J., 34 Birch St., Port Washington, N. Y.
 YOUNG, EMILIE M., 124 Park Ave., Brevard, N. C.
 YOUNG, KATHE L., 24 Lowell Rd., Port Washington, N. Y.
 YOUNG, T. RUMSEY, JR., Indian Head Rd., Riverside, Conn.
 YOUNG, VICKI D., 630 Wilson Street, Carlisle
 YUTZLER, F. DONALD, Great River Rd., Great River, N. Y.
 ZAKROFF, LINDA, 7021 N. 15th St., Philadelphia 26
 ZANE, DONALD R., 108 Warrior Rd., Drexel Hill
 ZEMO, RUBY L., 63 E. Main Street, Middletown
 ZIMMER, BARBARA A., R. D. 1, Dauphin
 ZIMMERMAN, JON C., Church Street, Reedsville
 ZUG, THOMAS V., JR., 127 Rose Lane, Haverford 19041
 ZURICH, JOAN, 1874 Patrick Henry Drive,
 Arlington, Virginia 22205
 ZWART, KAREN E., 40 Red Oak Road, Oreland

The Mansion House as decorated for the Carlisle Sesqui-Centennial, 1901. Except for new brick covering, the building is unchanged today: the James Wilson Hotel. Photo by A. A. Line.



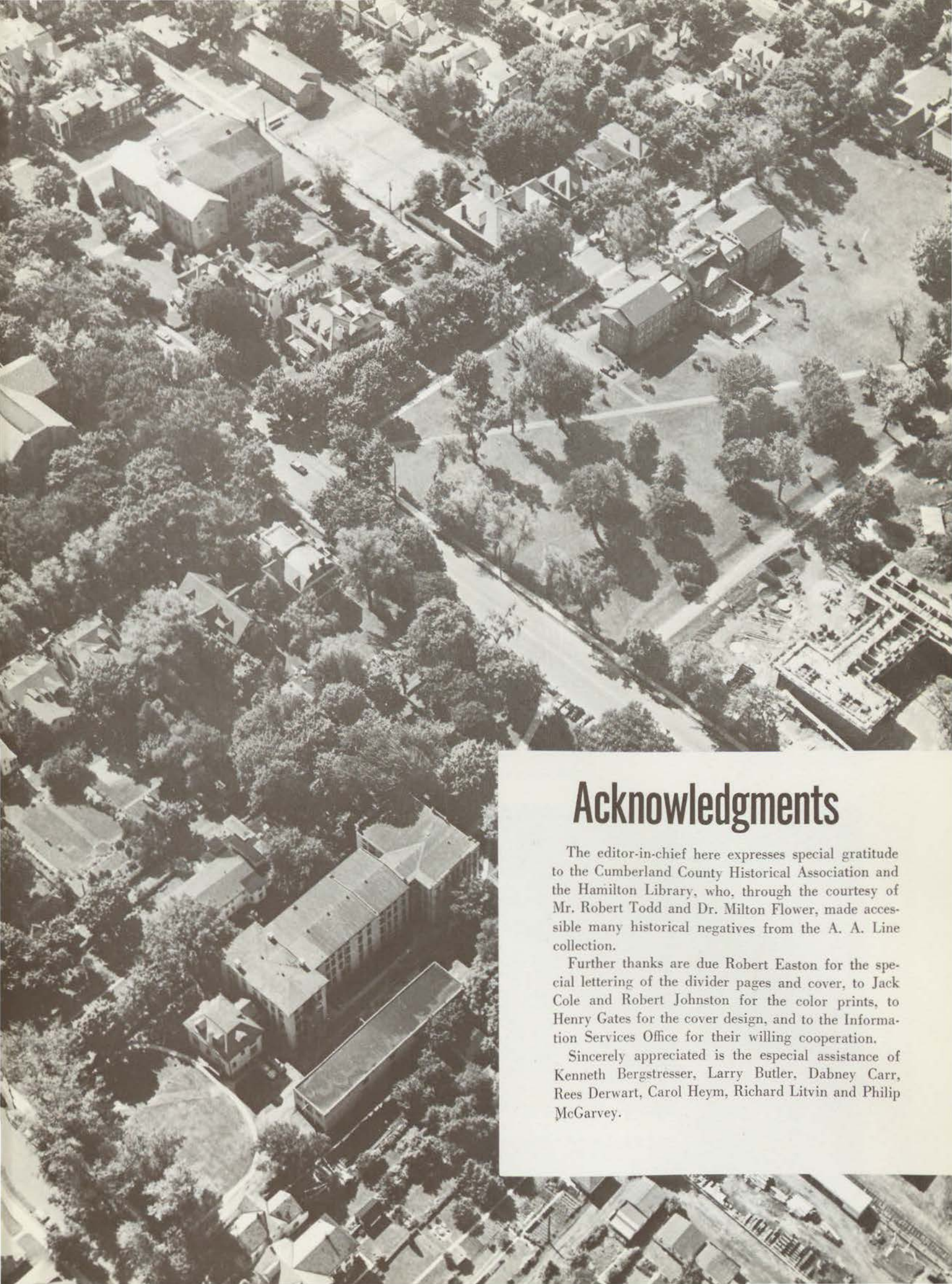

Acknowledgments

The editor-in-chief here expresses special gratitude to the Cumberland County Historical Association and the Hamilton Library, who, through the courtesy of Mr. Robert Todd and Dr. Milton Flower, made accessible many historical negatives from the A. A. Line collection.

Further thanks are due Robert Easton for the special lettering of the divider pages and cover, to Jack Cole and Robert Johnston for the color prints, to Henry Gates for the cover design, and to the Information Services Office for their willing cooperation.

Sincerely appreciated is the especial assistance of Kenneth Bergstresser, Larry Butler, Dabney Carr, Rees Derwart, Carol Heym, Richard Litvin and Philip McGarvey.

Index



Academic Honoraries	58
Administration	26
Alpha Psi Omega	63
Assembly Committee	76
Aquacade	139
AUSA	83
Baseball	134
Basketball	128
Belles Lettres	117
Cheerleaders	139
Chapel Committee	76
Chorale	102
Choir	102
College Guests	20
Collegium Musicum	103



Committee of Ten	146
Communications Committee	77
Concern	87
Cross Country	126
Crossroads Africa	87
Cultural Affairs	77
D-Club	89
Daily Senator	116
Dedication	4
Delta Phi Alpha	66
Dickinsonian	108
Eta Sigma Phi	67
Faculty	32
Faith and Society	85
Follies	107
Football	122
Foreign Students	86
Fraternities	144
Freshmen	92



Glee Club	103
Hockey	138
Homecoming	182
IFC	146
Intramural Sports	142
IVCF	84
Jewish Affairs Council	84
Independents	96
Infirmary	45
International Relations Club	86
Joseph Priestly Award	22
Library	31
Lacrosse	140

Men's Rushing	147
Mermaids Players	98
Mermaid's Tale	116
Microcosm	112
Midwinter Weekend	186
Military Ball	184
Miss Microcosm	16
Mohler Science Club	82
MSM	84
Omicron Delta Kappa	60
Operetta	106
PanHellenic Council	170
Phi Beta Kappa	58
Phi Mu Alpha Sinfonia	66
Physics Club	81
Pi Delta Epsilon	62
Pi Delta Phi	67
Pi Gamma Mu	66
PSEA	81



Social Committee	90
Senate	74
Swimming	132
Tennis	133
Track	136
UPS	80
Way Back When	218
Wheel and Chain	65
Who's Who among the Faculty	68
Who's Who among the Students	70
Women's Interdormitory Council	79
Women's Rushing	170
Wrestling	130
Young Democrats	88
Young Republicans	88



Psychology Club	81
Rifle Team	126
ROTC	118
SFJC	75
Sigma Delta Pi	67
Skull and Key	64
Soccer	127
Socio-Anthro Club	80
Socratics	80
Sororities	170
Sorority Pledge Formals	183
Spring Weekend	187
SRAC	75
Student Union Committee	28





