

# Dickinson Alumnus

NOVEMBER 1974

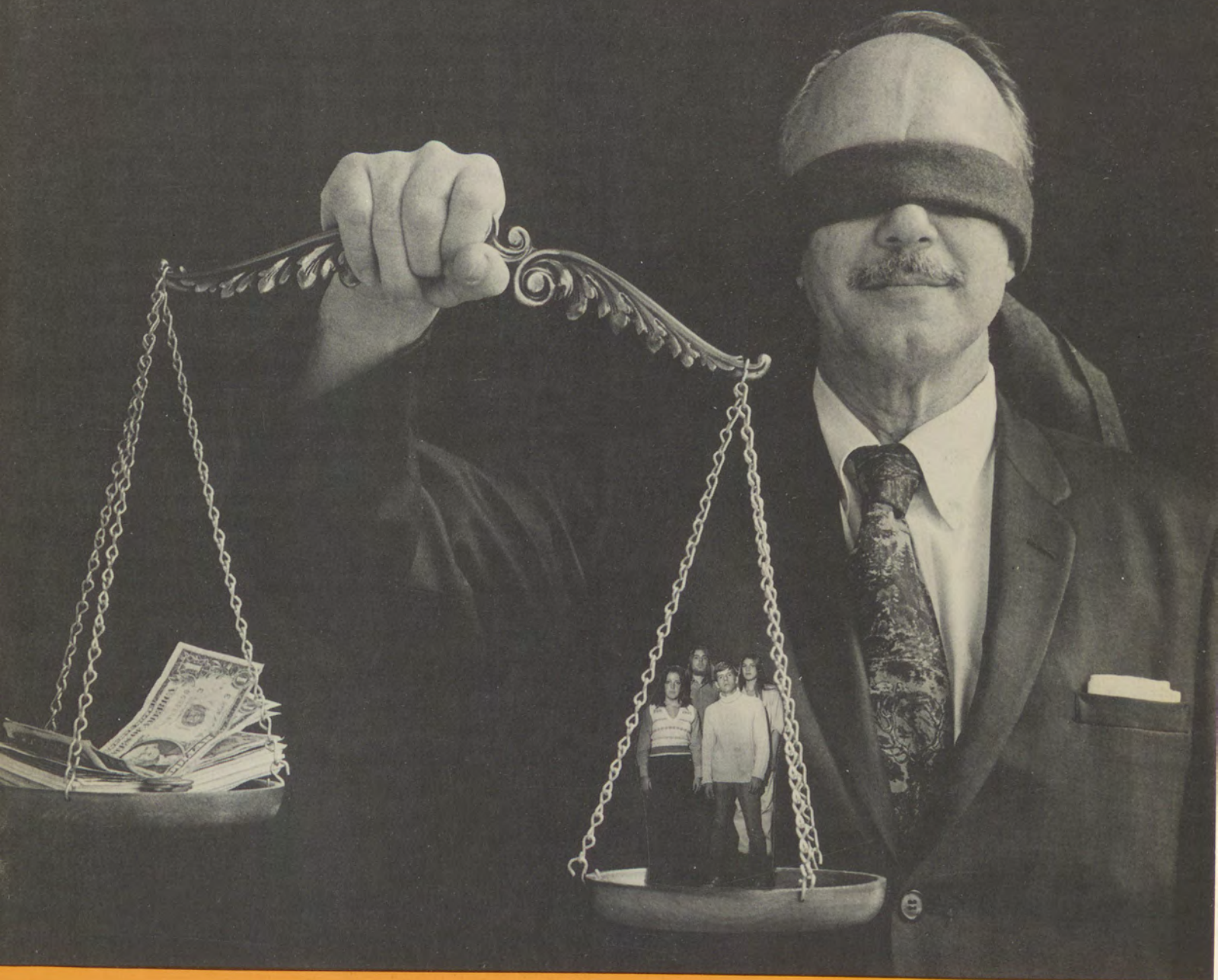

In this issue:

- The Lewis and Clark Journals, 1974
- Alumni Recruiting Effort Underway
- 1974 Dickinson Fund Donor's List

*Feature Story:*

**The Financial Aid  
Dilemma**





The  
**DICKINSON  
ALUMNUS**

Volume 51      Number 4  
November, 1974

**IN THIS ISSUE**

- 1 The Financial Aid Dilemma
- 6 Lewis and Clark, 1974
- 12 Planned Giving: New Tradition
- 14 Dickinsonians in the News
- 17 Alumni-Admissions Program
- 18 Statistics
- 20 Personal Mention
- 26 Obituaries
- 28 Donor's List:  
The 1974 Dickinson Fund

Statement of Ownership, Management and Circulation:

Date of filing: October 1, 1974. Title of publication: The Dickinson Alumnus. Frequency: Four times per year. Location of known office of publication and general business office: Alumni Office, Dickinson College, Carlisle, Cumberland County, Pa. 17013. Publisher: Dickinson College. Editor: George F. Stehley. Owner: Dickinson College. Known bondholders, mortgagees and other security holders: none.

Extent and nature of circulation:

	Average no. each issue preceding 12 months	Single issue nearest filing date
Net Press Run	13,500	13,500
Free distribution	13,000	13,000
Total distribution	13,000	13,000
Office use, left over, spoiled after printing	500	500
Total	13,500	13,500

I certify that the statements made by me above are correct and complete.

George F. Stehley, Editor

The *Dickinson Alumnus* is published by Dickinson College, Carlisle, Pa. 17013 each August, November, February and May. Second Class postage is paid at Carlisle, Pa. 17013.

'Who Are Those Guys, Anyway?'



The headline above is one of the many quotable quotes from the movie "Butch Cassidy and the Sundance Kid." It was made as the two desperadoes tried to flee a rather persistent posse who couldn't be thrown off the trail—by any imaginable trick.

A lot of alumni must wonder who those guys are at Dickinson who manage to keep up with more than 13,000 current addresses—despite the geographical mobility which characterizes modern Americans. Well, if you look below, you'll see two of them: John Marcy and Joe McHugh.

John does most of the spade work (or, if you prefer, "toad-work") for the Dickinson Fund. Joe is now trying to develop a comprehensive planned giving program. They don't go around stealing money, like Butch and Sundance, but they have no qualms about asking for it.

Their task, a sobering one, is trying to guarantee the future of the College. Unfortunately, college donations are no longer just a "nice thing to do," if you have a few bucks to spare. (And who does these days?) The College is absolutely dependent on The Dickinson Fund to balance each budget. And increased support through wills, trusts, insurance plans, etc. (the type of thing Joe works on—and explains on pages 12 and 13) is a necessity if the College is to make it into the next century.

That reality is stark but true. So, if you wonder why you're being followed around so persistently, it's because the College is dependent on you. And John and Joe will be sending out periodic reminders of that, just in case you forget.

Ray Jones,  
Director of Publications

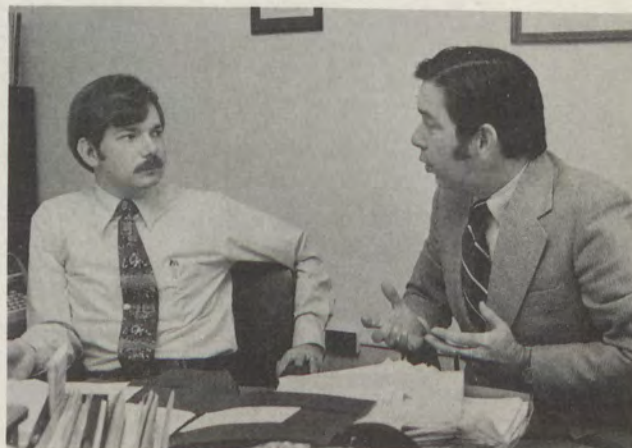

John Marcy and Joe McHugh



# Who Gets the Money....





# ... when nearly everyone needs help?

(Editor's Note: The financial aid officer at a small, private college must be a master of the near impossible. Despite increasingly limited funds, he's called upon to meet the needs of an ever-growing number of students unable to pursue higher education without monetary assistance. Who should get the grant, the job, the loan? Should one student be given a "free ride," or should five be partially supported? Decisions like these have to be made daily, occasionally arbitrarily, which is why most people wouldn't take Chick Twichell's job for all the oil in the Persian Gulf.)

By Jeff Wiles

Chick Twichell considers himself a teacher, as well as the school's director of financial aid, and he is not particularly fond of autumn. It signals the arrival of 450 new students who, for various reasons, think that money grows on Washington-watered trees and Chick Twichell is the harvester.

"About the time I get the juniors and seniors straightened out on the limitations of financial aid, a new group comes in," he says with a sigh, "and the educational process starts all over again."

Twichell probably has more headaches than any administrator on campus, and for good reason.

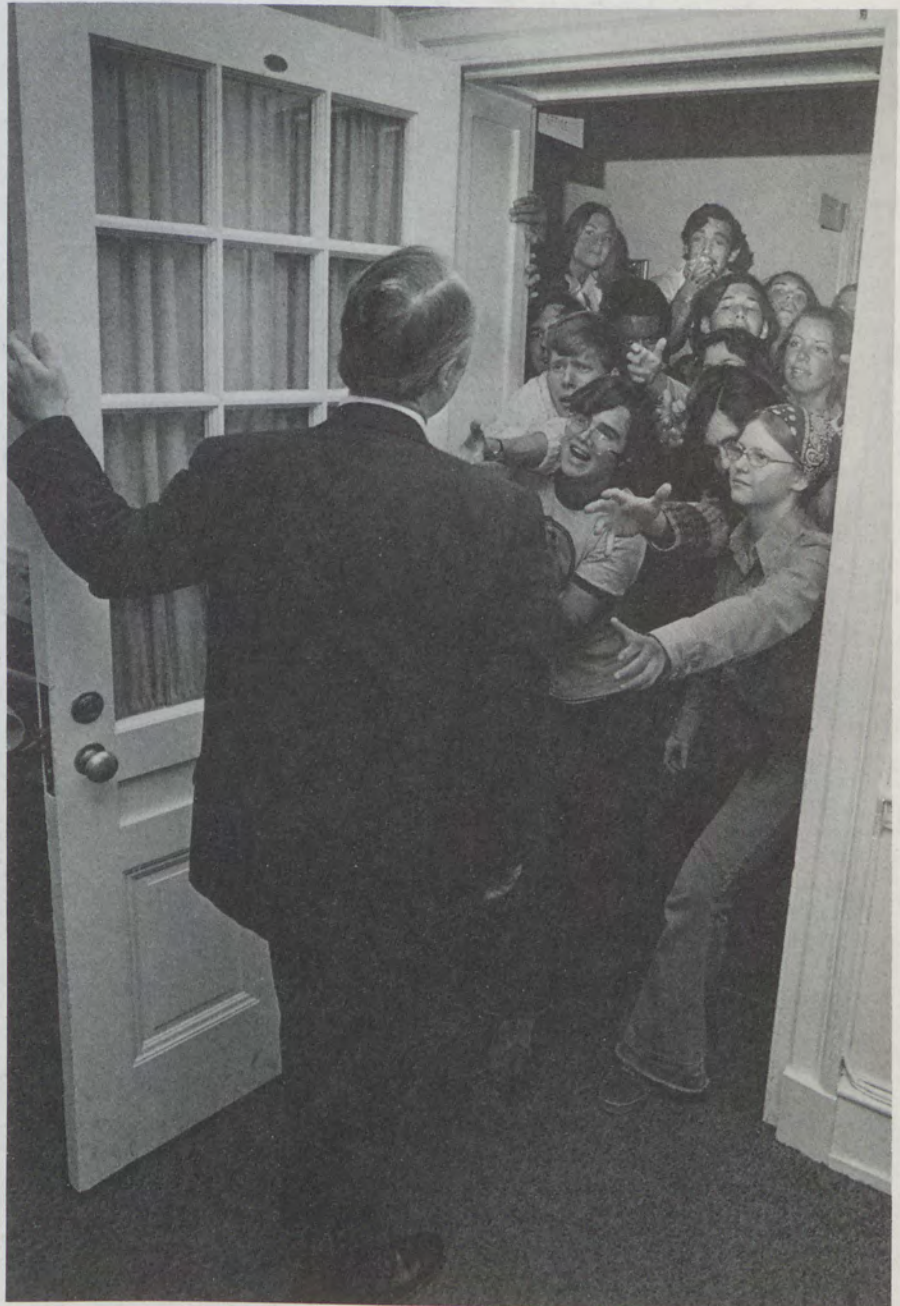

*Financial aid demands exceed the supply by a ratio of 7 to 1*

A sizeable gap exists between students' need for financial aid and the actual dollars available, and each year the gap grows a little wider.

How big is the gap?

"Applicants to this year's freshman class who filed for assistance," Twichell says, "demonstrated a need in excess of \$1.5 million. The direct Dickinson amount of aid they will actually receive is less than one-seventh that figure - about \$214,000. This includes \$145,000 in grants budgeted from Dickinson funds, \$37,000 in

loans and \$32,000 in campus jobs."

Fortunately an additional \$70,000 is expected to materialize this year from state and "unpredictable" federal funds.

These figures are just for freshmen alone, however.

"As people go through Dickinson," he points out, "more and more need financial assistance. Last year, for example, 33 per cent of the freshman class received aid, compared to 66 per cent of the seniors. Of the 337 seniors last year, 221 received some form of



## Who Gets the Money....

aid. Of that group, 199 had on-campus jobs."

Not only are the available funds insufficient; but, as Twichell says, "The situation is complicated by the question of who in our society should get the money.

"Limited funds, particularly grant monies, place a private college like this in the uncomfortable position of choosing between low-income, predominately minority students and the middle and upper-income students who demonstrate some degree of need."

The College has made a commitment to the low-income student, but not without the sobering realization that every \$5000 award package to such a student could provide \$1000 to five middle-income students.

The result has been a noticeable reduction in students from middle-income families, whose parents simply don't have the money to cover Dickinson expenses: quickly approaching \$5000 a year. The annual cost of books alone sometimes reaches \$200.

"The middle-income students caught in this squeeze are forced to solve the problem either by a change in the family's life-style or by a change in college," says Twichell.

Believe it or not, in 1950 national enrollment was equally divided between public and private schools. By the 1970's, however, the balance shifted by no small margin. About  $\frac{3}{4}$  of the nation's collegiates are now in publicly supported institutions.

In an effort to lure middle-class students back to the private campus, and reassert their prestigious nature, some small colleges are returning to the "no-need" or "merit" scholarship. But Twichell doesn't see this as the answer for Dickinson.

"Handing out scholarships based purely on academic performance is like buying good students, much like an athletic or music department might hand money to a top athlete or



*The five fickle fingers of fate*

musician," he believes. "How could these no-need or merit scholarships be explained to the athletic or music departments here, when they have no money to offer."

Another unfortunate result of the financial aid dilemma has been a considerable degree of inaccuracy in parents' reportage of their incomes when applying for aid.

"College is so expensive these days that you can only expect so much of the family," he says. "And once the family has made a realistic effort, then the college attempts to make up the difference."

The parents' estimate of what they can afford is based partly on their net income, and in many cases the figures they supply simply are not accurate. This was happening in so many cases, in fact, that three years ago Twichell began requiring a copy of the parents' federal income tax returns before making any awards final.

"Even with the mandatory requirement of an income statement, five per cent of the people will make a serious

error (over \$2000) on their applications," he laments.

The trend in trying to fool the financial aid officer, however, follows a strange pattern.

"People at the upper end of the income scale will typically underestimate their income, while people at the lower end over-estimate," he explains. "It seems that people at the upper income levels are just more sophisticated at handling forms of this sort, and people with the lower incomes probably engage in wishful thinking."

But no matter what the family circumstances, Twichell says he "can never give them what they want; I try to give them what they need."

Inevitably there are some students who simply refuse to believe that kind, good-hearted Mr. Twichell can't arrange "something" that agrees with them.

So, by way of explanation, Twichell smilingly points to a sculpted hand that hangs motionless in the corner of his office: the five fickle fingers of fate.



## Who Gets the Money....

The harsh statistics of high tuition and reduced financial aid are not "academic talk" to the parents of 1974, who face the reality of sacrifice. The situation is frustrating for the College, but of course intensely more frustrating for parents caught in the inflationary squeeze.

The comments below mirror the dismay of one parent, an alumnus, whose daughter decided to attend another college, primarily because of the shortage of aid available here. The note was written on the back of a Dickinson Fund reply envelope, in which a one-dollar bill was enclosed. Following is a response to the parent from Chick Twichell.

## The Plight of the Parent:

(Sirs:)

Enclosed is exactly 50 times what you're worth to me at this point. My daughter was blocked from her first choice by your foolish & prejudiced financial aid policy. Please do NOT annoy me with requests for money again. THIS IS THE LAST!! If you ever recognize, again, the fact that normal middle class, caucasian, hard-working people are also eligible for advanced education, let me know and I'll reconsider!!

(Name Withheld,  
Class of 53)

## The Plight of the School:

Dear Mr. \_\_\_\_\_:

Your reaction to a system which projects a need of only \$200 for a student like your daughter certainly echoes the frustration which I have felt increasingly each year. Many of the people whose taxes support both state and federal programs of financial assistance to college students are not themselves beneficiaries of these programs, unfortunately.

Your own state imposes a further hardship by not allowing a state grant recipient to attend college outside the state and still retain the award.

College costs have increased steadily since 1958. The overall rise in public college tuition, room and board has averaged \$667, or 87%, since then. Private college costs over the same period have risen an average of \$1,776, or 133%. These kinds of increases have been managed only with difficulty and sacrifice in an economy of rising costs and income levels.

In 1968 the median income in this country was \$8,632. The current median has been estimated at about \$12,000, an increase of 39%. But the increase in educational costs has exceeded that rate in the past half-dozen years. In addition, income increases have not contributed to significant increases in spending power because of escalating costs of living.

This is the plight of the middle-income family, as you already know.

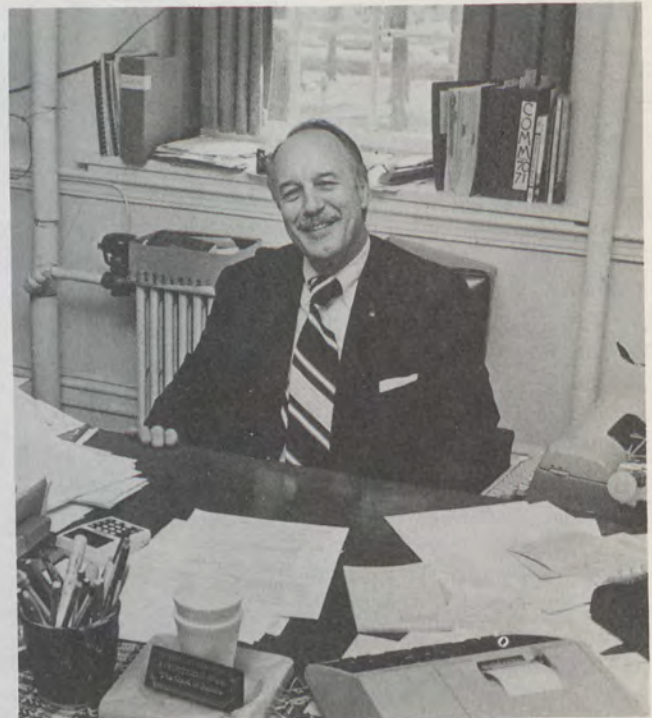

*Still smiling . . . despite the abuse!*

Middle-income students who are caught in this squeeze may solve the problem by family choice: that is a sacrifice or change in lifestyle if choice of college is paramount; or a change in college if the family is not willing to modify its level of living.

You have opted for the latter, as have many other families in your position. There are many statistics to illustrate the fact that the education provided by state colleges is a bargain.

Nevertheless, educational institutions themselves also face some hard choices. The choice of who is to be aided has become a critical issue of survival for some colleges and an annual one of fiscal solvency for others. The use of student aid programs to fill admissions quotas and maintain flagging prestige is once again becoming institutional policy at some schools.

The situation is so serious that some colleges have quietly returned to merit or "no need" awards in a questionable attempt to ensure a continued supply of top students in the face of a decreasing market. The problem is simple but painful: There are not enough funds available to aid both low-income students with high need and middle-income students.

Had your daughter chosen to attend Dickinson I would not have been able to increase her grant for 1974-75, but I could have helped in other ways. Campus employment to the extent of \$720 is always a possibility. In addition, I could have endorsed a low-interest student loan for as much as \$2,000.

I am sorry that I had no chance to do more for her.

Yours sincerely,  
Charles L. Twichell  
Director of Student Aid





## High Costs Freezing Out The Great Middle Class

(NOTE: The following column by nationally syndicated writer Tom Braden pertains to the changing role of private colleges in our system of education. Braden is a 1940 graduate of Dartmouth College, where he is currently a trustee.)

My father often complained to me that the college I had chosen to attend when I was young was the most expensive in the country. He exaggerated and I knew it. But I never blamed him. I also knew that he was making an immense sacrifice to come up with more than \$1,000 a year to send me to college. I'm not sure why he did it, whether from pride or love or belief.

At any rate, I've been grateful to him, and it saddens me to think that what he did for me cannot be done any longer by men such as he. My father was a man of modest circumstance, and for men of modest circumstance the education of their children at private colleges is now almost out of bounds.

I was looking the other day at the figures for tuition, board and room at the college I attended. The total this year is \$4,525. That's not counting books or chewing gum or travel. And the projection for the future is a 5 per cent to 6 per cent increase during each year of this decade.

Let's allow for the fact that this college is among the expensive ones and say that to send a boy or girl to an American private college is a matter of \$5,000 to \$6,000 per year and rising. Only the rich can afford this.

Much as they may dispute it—and some of them do—America's private colleges are thus becoming institutions for the very rich and—more consciously and proudly—also for the very poor.

The U.S. government helps see to the last. The bright student whose

parents earn less than \$10,000 annually and who wants to go to the University of Rochester or Harvard or Chicago or Stanford or Georgetown can do so by means of government-backed, long-term loans. This is as it should be, and it represents a great step forward since my day in college when scholarships and loans were funded privately and were few.

But what about the very bright student whose father makes, say, \$20,000 to \$30,000 per year? The Department of Health, Education and Welfare says he, too, may get a government-backed loan and, according to the law, he may. But in practice, he very rarely does; because in practice, college admissions offices, which largely control the loans, like to use them for the students who most need them—that is, for the students who are very poor.

Mostly, I think, what bothers me about what has happened to my college and others like it is that it has adopted a double standard. Its professors are preaching the virtues of scholarship and of a life of service and learning. But the tuition rates are preaching the gospel of money. If you want to send you son or daughter here, says the price schedule, go out and get rich.

So it does seem to me rather sad, and also a little dangerous. The privately endowed colleges have set a high standard over the years, and it is at least arguable that they may still offer the best chance for experiment, for new ideas and for recognition of individual distinction. But they are cutting themselves off from the great American middle class; and for them, as well as for the standards they have raised, this is a dangerous thing to do.

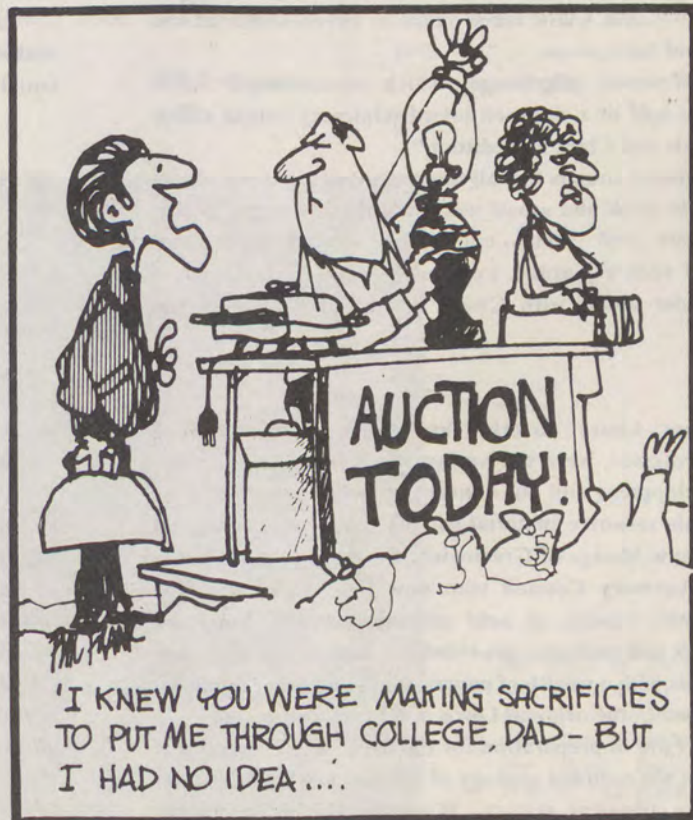



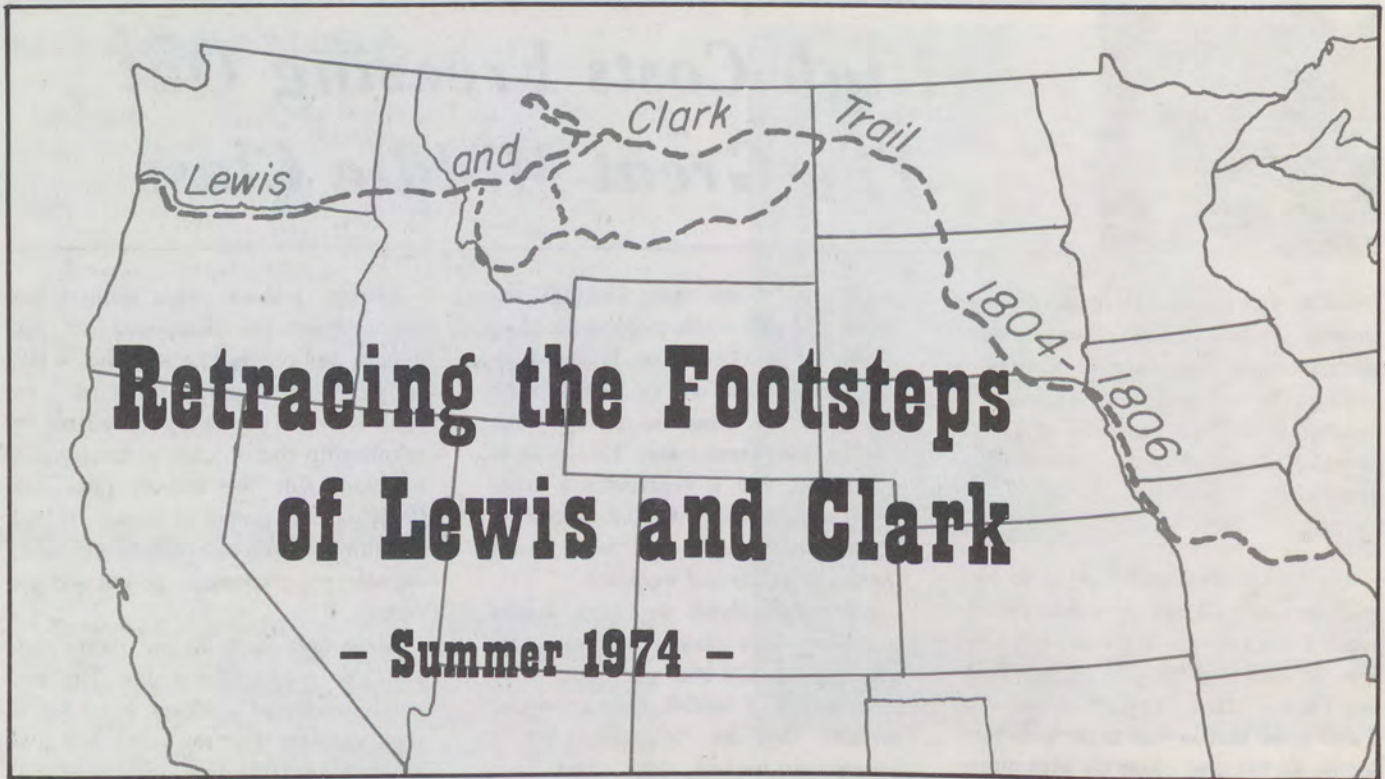

**T**his past summer, a group of students and two instructors retraced in three weeks the trail that took Lewis and Clark three years to cover—without the guidance of Sacagawea.

The 16-person pilgrimage, which encompassed 7,500 miles, was half of a six-week interdisciplinary course called "The Lewis and Clark Expedition."

If the course sounds like all fun and no work, it wasn't.

The first week and a half was spent discussing the political climate and social conditions around 1800 that prompted such a journey, explains geology professor Noel Potter, who along with Chuck Jarvis, accompanied the band.

**O**ther topics covered by Chuck Jarvis, history professor, were the various theories of frontier development and the concept of "wilderness."

Valuable resource material for the course was furnished by Mr. Shaw Mudge of Greenwich, Conn., a member of the Parents Advisory Council who now has two sons at the College. Mr. Mudge, an avid collector of early American documents and artifacts, provided the instructors and their 14 students with a wealth of papers, maps and other memorabilia related to the original Lewis and Clark expedition.

"What I did in preparation for the trip," says Potter, "was talk about the regional geology of the western United States to give a physical setting. We also talked about the

climatology there, the relation between climate and vegetation and the types of animals found there.

"One other preliminary," he laughs, "was a pre-run shakedown to Pine Grove Furnace to make sure everyone could set up a tent."

**F**or the most part, the two-van caravan followed the original trail as close as possible, hitting the Pacific Ocean at the extreme northwestern tip of Oregon, where Lewis and Clark erected a small fort and spent a winter.

"Our main diversion," Potter relates, "was when we got into South Dakota. Instead of going north into North Dakota and through Montana along the Missouri River, we went west through the Badlands, the Black Hills and the Custer battlefield. We hit Montana on the way back."

Asked for some highlights of the trip, Potter cited the crossing of the Beartooth mountains, where the lakes were still frozen over, and the view was spectacular.

"One morning in Yellowstone," he noted, "there was frost on the vegetation and the water tap was frozen. It wasn't that uncomfortable; it just didn't take us as long to get dressed."

Following are excerpts from a number of student journals. All students in the course were required to keep track of their impressions. The photographs were taken by Professor Potter.



**JUNE 12,  
Carlisle to Danville, Ill.**

Here we are sitting in the Terre Haute Airport waiting for Rick Moore to fly in. It's hard to believe it, but we forgot him and left while he was locking the door. The surprising thing is that we did not discover it until 6½ hours later, near Columbus, Ohio. I do not think I'll forget the shock I felt when Sue Haskin asked: "Where is Rick?"

-Brad Landon

*The town (Danville) is small, but quaint, and what I pictured a small Midwestern town to be like. Everyone we met was pleasant and anxious to hear of our adventures. Perhaps it is just my mind, but I find people more relaxed and friendly out here. Everyone knows their neighbor and there are few fences to separate property, as there are in New Jersey.*

-Mariann Ciampa

I noticed the cooperation among truck drivers and other vehicles. If the highways were turned over to the truckers Smokey the Bear would be out of Business. In Ohio, one trucker helped a stranded Woman.

-Ellen Weber

**JUNE 14  
St. Louis Area**

*I love riding into the business sections of big cities. The River front was tamed and strictly tourist. But what can you do? It's in our nature to exploit past cultures in our thirst for knowledge and ties. Anyway, I really enjoyed the Gateway to the West; pretty good monument to America's creative drive. I didn't appreciate the arch until I saw the movie which discussed its construction. I wonder if the characters of the men who built the arch match that of the frontiersmen and early explorers. Takes the same daring and search into the unknown.*

-Ellen Weber

I must say that the proverbial Gateway to the West is an impressive structure, especially when you view it facing the Miss. River or from the St. Louis Courthouse. When you get inside it though, it loses a lot. It is typically government-run for the all-American tourist. You feel like you are being herded through a corral. The movie about the building of the arch was very well done, although a little too dramatic.

-Lisa Angelozzi

*If L&C could see St. Louis now, they would be shocked. I'm sure that the arch would strike them much as it did me. All the areas where they camped and walked are cluttered with motels, roads, and gas stations. They would probably object quite strongly to the Lewis and Clark Motor Inn, the Lewis and Clark Theater, or the Lewis and Clark Ford Dealer.*

-Neil Gordon

**JUNE 15  
Per Marquette, Ill. to Baldwin City, Ks. Overnight at Baker University**

I definitely feel like I'm learning a lot on this trip. At dinner we talked about "civil religion," which is a totally new concept to me. Also learned a new way to prepare spaghetti. Both ideas are worth looking into. I think these informal trips are a much healthier and, therefore, more effective way of learning. It's amazing to think of the knowledge that is exchanged when 16 people are thrown together. Rolled into Baldwin, Kansas. The air is so dry and good. We could have walked off with the campus; no one there to meet us. That's Kansas for you.

-Ellen Weber



*Members of the expedition staged a practice campout at Pine Grove Furnace prior to departure. Shown cooking are Brad Landon, Ellen Weber, Sue Haskin and Pat McCommon.*



*Arrival at Baker University. Kansas seems like the barren, almost lonesome place the Wizard of Oz portrays, and Baker University seems even more so. All my clichéd notions of Kansas and its whereabouts found expression in the cafeteria of this university. It seems that stereotypes don't evolve without reason.*

-Lisa Angelozzi

**JUNE 17**

**Vermillion, S.D. to Keystone, S.D.  
(via the Badlands)**

The Badlands posed another drastic change in the terrain. I don't think I've ever seen anything as barren and wasted, but beautiful at the same time.

I have to add something else to my definition of "wilderness." Wilderness exists where the white man doesn't want to live. The idea that the Indian is a savage must have gotten a real boost when the whites saw that the Indian liked this barren wilderness. I think this is further emphasis of the fact that wilderness is a state of mind.

-Ellen Weber

*For over 200 miles appeared signs with the name "Wall Drug," imprinted with a slogan. Wall Drug, a tribute to American ingenuity and the stupidity of the American Tourist, draws thousands of people per week. What is it? It's everything from hat shop to junk shop to restaurant.*

*How incredible for a simple sign offering free water to cause such a disturbance! Yes, it is a tribute to American ingenuity; but what an insult to the traveler.*

-Mariann Ciampa

Right now I'm working on a law suit against Wall Drug. It will be based on false advertising. Among the many "free ice water," "Indian relics," "Art Gallery," and "Buffalo Burger" signs, I noticed one that said, "Wall Drug - Uncomplicates Things". I've never witnessed anything more false.

-Ellen Weber

**JUNE 18**

**Keystone, S.D. to Buffalo, Wyo.  
(via Black Hills, Rushmore, Lead)**

In 1874, when gold was discovered, many white men invaded to mine the area. The army was in for a year to protect the Indians. Then, when they couldn't keep the white men out, the army asked the Indians to leave. When they didn't, the government sent Custer and his army to make sure that they did. This is only one of the times that the government pulled this little maneuver. It happened before and after 1875, again and again.

-Lisa Angelozzi

*In actuality, Custer and the U.S. troops were violating Indian rights and got what they deserved. The only people I feel sorry for would be the troopers who had to obey orders, and the Indians who lost, even though they won a temporary victory against Custer.*

-Pat McCommon

I found the nationalities of people (in Lead and Deadwood) pretty interesting. Chinese, Slavic nationalities, and Jews populated the old mining town. I thought it funny at first to see Jewish names on gravestones, but then I remembered that my grandfather's business was to sell coal mining furnace parts. So I imagine many Jews did work in the mining towns.

-Ellen Weber

**JUNE 19**

**Buffalo, Wyo. to Red Lodge, Mont.**

*Red Lodge was the highlight of the day. The town was clean and had a lot of class; quite the opposite of Lead. The town was at a slight disadvantage, though, because the electricity had been going on and off all day. I was surprised to find that this inconvenience didn't bother the people too much. When the electricity turns off for even the shortest amount of time*

*around my home, everyone gets excited and within five minutes the electric company is swamped with calls and complaints.*

-Ellen Weber

**JUNE 20**

**Day trip to Cody, Wyo.**

This area of the country really impresses me. Sometimes when I get to reading Clark's notes, I get disappointed with his inability to express any kind of emotion about the incredible scenery he must have viewed. Lewis appears to be a much more sensitive man. His descriptions are more romantic than the dry, cold ones of Clark.

-Lisa Angelozzi



Sue Haskin  
snaps a picture



**JUNE 21**

**Red Lodge, Mont. to Yellowstone Park  
(Camp at Otter Creek Campground)**

*The trip through the mountains proved to be very exciting and spectacular in terms of scenery. The West seems to have such interesting sights. I guess I am just very impressed with mountains. Seeing them rise high above the often-dry and less spectacular valleys is most exhilarating. The snow-capped peaks are set beautifully against the blue skies and billowing white clouds. I must have about 30 slides of this by now.*

-Neil Gordon

Today Noel let us sleep in until 6:30! And then he cooked us breakfast: sour-dough pancakes. They were delicious.

When we got into the Beartooth Mountains I really felt better. The scenery was spectacular; the most beautiful I've ever seen. I really couldn't even begin to describe it. The immense forests; the free-flowing water; the snow (on the first day of summer, yet), which had just begun to melt and in many places was in drifts taller than myself; the clear lakes, some frozen, were all very exciting to see.

From small overlooks, the panoramic view was breathtaking. Snow-capped, forested mountains stood in

every direction. I guess what excited me most was the water: clear, fresh, sometimes white—splashing down the mountains free to choose its own course.

Where I come from in Pennsylvania, they don't make mountains like that!

-Leona Gingrich

*We found our campsite, which was located just above a backwater swamp. The site was a favorite resort for middle class mosquitoes, who wished to enjoy the creature comforts of the available human beings in the area.*

-Ken Berman

*The Beartooths*





**JUNE 22**

**Yellowstone Park to Alder, Mont.**

Yellowstone Park lost something in the process which saved it from total exploitation. The animals, although free to roam, are on public display, which is very unnatural for them. The scenic areas are clogged and obstructed by gigantic campers. The lakes are stirred up by motor boats; not to mention the noise pollution created by the campers and boats. Concrete walkways and brick buildings peek out of every corner.

In my opinion, wilderness has not been rescued or restored by the Department of Interior. If the nation wants a wilderness, then Yellowstone should be made a national forest, and the cars and campers restricted. However, I don't think this plan is feasible. I would much rather see frustrated city people escape into this semi-wilderness than not at all. Furthermore, if they want their campers-so much the better; at least they won't get ripped off by horrible cafeterias.

-Ellen Weber

*The question of just what the sites in the park are for is very important. Should the park be kept aside for the animals and the value of wilderness? Or should millions of people just drive in every year, snap their pictures, leave their garbage, and go back to suburbia? It is a very touchy question, since everyone has the right to the parks; but I can't help wishing that it would be closed up a bit. There are too many people and cars.*

-Neil Gordon

We passed through Hayden Valley, where it is possible to see many of the wild animals of Yellowstone. Unfortunately all we saw were two buffaloes, some ducks and a few birds.

-Pat McCommon

*Many of the group were unimpressed by Yellowstone, but I liked it. The facilities were a rip-off, and Old Faithful wasn't so great, but the wilderness part of the Park is a great thing. I was extremely impressed by seeing a herd of elk and two bison free and safe, uncaring about the existence of man.*

-Rick Moore

---

*'It really seems strange that wilderness is something the government puts a label on.'*

---

**JUNE 27**

**Overnight hike into the Selway-Bitterroot Wilderness Area**

*The sign says that 2 miles up the trail is the start of official wilderness. It really seems strange that wilderness is something the government puts a label on.*

*After the promised 2 miles we come to this sign which says we are about to enter the Selway-Bitterroot Wilderness Area. They even want you to sign in. So with all the flair of Alice jumping through the Looking Glass, I leap across the mythical barrier and am immediately lost in the wilderness. Well, perhaps not quite lost. The trail continues, if a little less-defined and rockier.*

-Neil Gordon

Pretty soon the pack started to get heavier and heavier; the mountain, steeper and steeper; and my boots, smaller and smaller. After awhile, though, you begin to feel numb to the pain, and your breathing and footfall assumes a certain rhythm so that you can keep going and going.

Looking over the day I realized how the way in which each member of the group undertook the hike was indicative of the kind of person each one is. Some people wanted to get to the lake as soon as possible. They didn't stop to get a perspective on the mountains or to look at the scenery. For some, the hike became a curiosity stimulator. Others turned it into a competition, while for some it was draining and become a kind of hardship.

-Lisa Angelozzi

Carrying a pack around was tiring, but not as tiring as my other three choices: riding in a van all day, waiting on cars at a drive-in restaurant, or doing schoolwork.

-Rick Moore

*Even though I still can't pinpoint what wilderness is, I have a feeling for what it is not. All along I had thought that when I was backpacking I would be in wilderness, but there were entirely too many signs of civilization. With airplanes flying over, packaged food, a down sleeping bag, and a company of 15 people, I felt entirely too close to civilization; yet, I have a feeling this is the closest to wilderness we're going to get on this trip.*

*I'm glad we're going to stay in a motel tonight; my civilization tendencies are coming through!*

-Sue Haskin

**JULY 2**

**Menominee, Wis. to Toledo, Ohio**

It must be a tremendous feeling for farmers to look out over their fields and see "honest to God" food erupting for acres and acres and to know they did all of that work, and did it damn well. I can see why Turner said that the farming frontier, above all, created the good things in the American character.

-Ellen Weber





Discovering  
what  
Wilderness  
is Like



*We went around Chicago. One could tell we were back in civilization. First we hit a thousand and one toll booths, then a traffic jam, and finally—when we stopped for a rest and a drink—the prices were a rip-off.*

*-Brad Landon*

#### **JULY 4**

#### **Carlisle: Summary and Conclusions**

The one major thing that this trip did for me was to make me respect Lewis and Clark and all the other explorers who traveled to the West in the first half of the 19th century.

The hardships they endured and the discoveries and accomplishments they still managed to make are amazing.

*-Pat McCommon*

*Getting back to the East after the trip, I asked several people what they knew about the Lewis and Clark Expedition. Most of the people thought only Lewis and Clark composed the party; only one person guessed as high as twelve. When asked who went, some people answered, "Indians and missionaries." I was surprised at the*

*amount of misinformation that surrounds the expedition.*

*Liberal education has received so much criticism these days that I feel compelled to defend it. Because I'm not weighed down with the notion of education as job qualifier, I think I can arrange my education to be a collection of expanding experiences (as this one is). I think it's sad that so many people place so much in their goals that they ignore making the process of achieving those goals worthwhile.*

*-Lisa Angelozzi*



*Planned Giving — Not Just a Game for the Wealthy*

## Starting a New Tradition



*A college as old as Dickinson inevitably has a wealth of traditions, both serious and lighthearted in nature. While the traditional prank of stealing the mermaid before Homecoming is well established, a more serious tradition of planned giving is just in its infant stages. In the accompanying article, Joe McHugh explains the College's interest in having more and more alumni consider the College when formulating estate plans.*

(Among today's certainties are higher prices, higher taxes, and requests from alma mater for more money. The average alumnus probably pays little attention to the differences between annual giving, planned giving, special giving or capital campaign giving. There is a natural tendency to assume that a gift is a gift, and that it all goes to the same place anyway. Nevertheless, there are important differences, and fund raising success at the College is dependent on a general awareness of them. Below is an explanation of the College's "planned giving" program.)

**By JOSEPH J. McHUGH JR.**

*Director of Planned Giving*

Voluntary support is what keeps an independent college independent. It's what keeps many colleges doors open these days. Within the last few years, in fact, a great number of independent colleges have had to close or merge with state systems.

Every year Dickinsonians dig down deep to help with the annual Dickinson Fund, and that is essential for the continued well being of the College.

There is another very important way we can all help and that is through Planned Giving, or "Deferred" Giving as it is sometimes called.

Most of us suffer something of an "inferiority complex" when it comes to bequests, trusts, or gifts of property. We hear so much about large gifts of thousands of dollars and more that Planned Giving seems strictly the province of the rich and super rich.

Part of the problem stems from traditional literature on the subject of Planned Giving. Much emphasis is laid upon Trust funds, which generally require large sums in order to qualify for individual management.



Most of these arrangements are practical and very helpful, but generally only a limited number of donors have the financial capacity to take advantage of them.

There are many equally important ways in which the individual can participate in Planned Giving on a smaller scale and with relative ease. These smaller gifts, taken together, are a mighty source of help to the College.

Planned Giving is a concept that can reach all of us, even those with modest incomes and relatively small estates.

Most estate planners rightly feel that their first responsibility is to their families and immediate loved ones; and estate planning, if wisely performed, begins early in life.

As needs and values change so, too, should estate plans. For each of us, time and fortune are only two factors to consider. Other considerations are number of dependents, marital status and special individual needs. Eventually, as these special needs are met (college for the children, for example), the planner begins to weigh other considerations.

It should be kept in mind that estate formation is an uneven process. But, the concept remains that philanthropy is an option to be exercised anytime—sooner in life, later in life, or sometime in the middle—as long as it is tied in closely with a well thought-out estate plan. Obviously, Dickinsonians are concerned with estate planning as it might affect the College. Certainly, the best possible voluntary support is necessary to help Dickinson win its financial struggles.

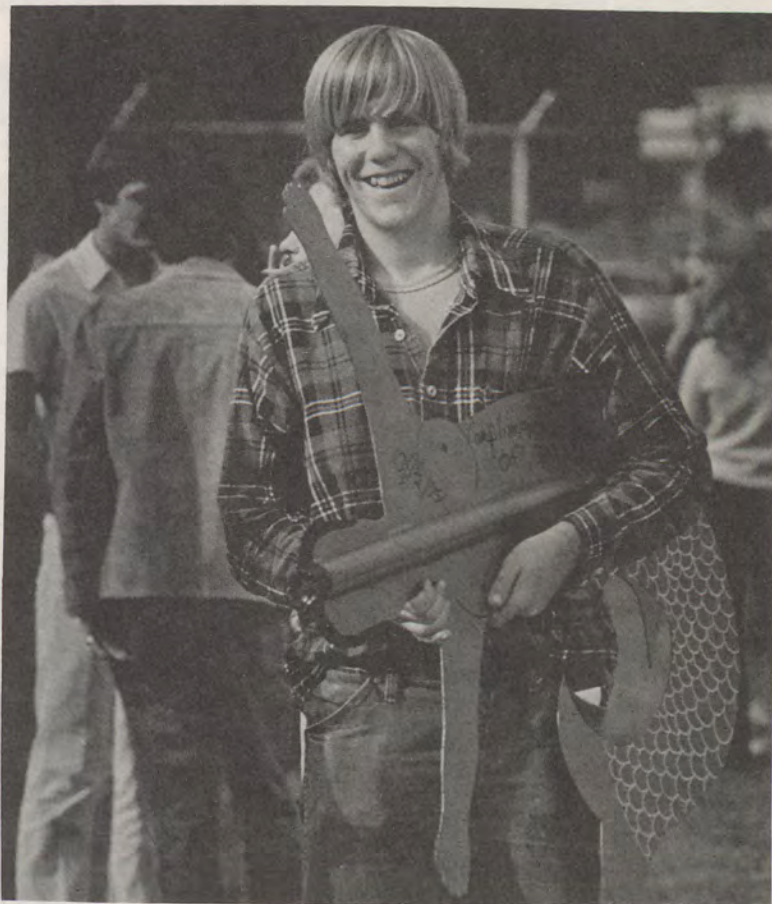

*In Keeping with Tradition—Homecoming, 1974*

### The Legacy Plan

At this point I would like to introduce you to Dickinson College's new "Legacy Plan". The Legacy Plan has been specially designed to call to the attention of alumni and friends a broad-based appeal for Planned Gifts.

The Legacy Plan is beginning this fall, concentrating on the Classes (1925 through 1950) who will hold reunions in June, 1975. Each subsequent year we will be adding new classes to our

Legacy Honor Roll. Class members can participate in a wide variety of ways: through the designation of Dickinson College in their Wills and Insurance Programs; through the creation of a Trust Agreement; or through our soon-to-be initiated Pooled Income Plan.

Whatever the method or instrument used, the main emphasis of the Legacy Plan is upon participation. On Alumni Day, the five-year reunion classes will turn over to the President of the College the names of all class members who have indicated a wish to help the College through planned giving. No amounts need be disclosed, and confidentiality will of course be strictly maintained. This approach will be repeated on each succeeding Alumni Day.

The Legacy Plan is an exciting new concept—a new approach that we feel certain will be attractive to a much larger number of long-term donor prospects, and will help greatly to assure Dickinson's strength in her third century of service to the nation and the world.



*Joseph J. McHugh Jr. is the College's new director of planned giving. He assumed the post after the retirement of Col. R. Wallace White '29.*

*Mr. McHugh has received degrees in economics and management. The latter degree was received in 1964 from the University of Pennsylvania's Wharton graduate school.*

*After working with the Campbell Soup Company as personnel manager, he returned to the University of Pennsylvania to work in alumni relations, fund raising and intercollegiate athletics.*

*A resident of Carlisle, he is the father of two children. His wife Eleanor is employed at Holy Spirit Hospital in Camp Hill.*



# Dickinsonians

## ...in the news

### Nabbing the Dogfish For Fun and Profit

Shaw and Grant Mudge '76 and '78 shared an unusual summer job this year catching dogfish in Maine.

The toothless dogfish, cousin to the shark, has long been considered a nuisance to both sportsmen and commercial fishermen, useless as either a foodfish or source of by-products.

Nevertheless, the lowly dogfish has come into its own recently as a biology lab specimen. The dead fish is useful if properly injected with latex dyes, which flow through the veins and make it easy for students to identify its anatomical structure.

So Shaw and Grant decided to supply dogfish on a commercial basis to Ward's Natural Science Establishment in Rochester NY. Working with a friend, the Mudges could catch and process about 150 dogfish a day. At the going rate for dogfish, this netted each worker \$30-\$35 per day after expenses. Actually, catching fish was the easy part of the job. Using herring from a nearby cannery as bait, the boys could gather in a day's take in an hour or so. The remainder of each day was spent injecting and preserving the fish.

According to newspaper reports, dogfish are exploited in Europe as standard fare for fish and chips. But Americans have not yet acquired similar tastes. And until they do, the species should be abundantly available for junior entrepreneurs like the Mudges.

Shaw, who is abroad this year studying at the College's Center for European Studies in Bologna, Italy, and freshman Grant are the sons of Mr. and Mrs. Shaw Mudge, Greenwich CT. Mr. Mudge is a member of the Parent's Advisory Council.

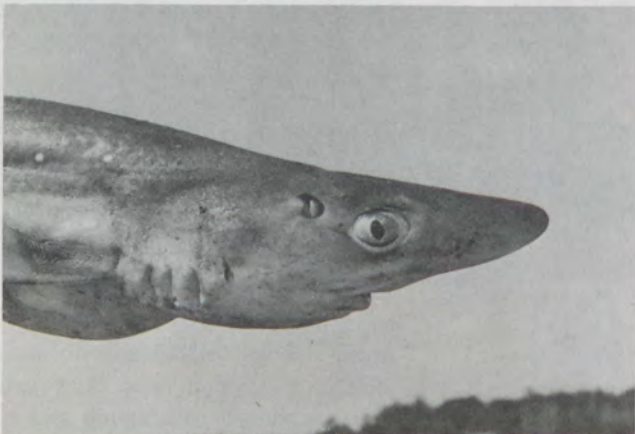

*The Dogfish*



*The Mudge Brothers*

### Pioneer in Sex Education

Mrs. Alice Eastlake Chew '39 has helped pioneer a sex education course at Santa Monica (CA) College. Mrs. Chew, of the College's life science department, said the new course deals with anatomy, reproduction, pregnancy, birth and disease prevention, though the emphasis is on "understanding human sexuality."

According to Mrs. Chew, it took a long time and a lot of red tape to get the administration to agree that human sexuality was a needed course, though about 50 community colleges in California now have similar offerings.

"Evidence of the urgent need for sex education," she says, "is found both in the prevalence of sex-related personal problems in the adult population and in the response of students to suitable instruction where it is offered."

"Higher education should enrich lives," she adds, "not merely train heads and hands."



## Sophomore's Initiative Rewarded

Susan Rose '77 was recently presented the "Duke of Edinburgh Award for her "initiative and perserverance" while an American Friends Service exchange student in New Zealand. The award was signed by Prince Philip and presented by New Zealand's ambassador to the United States.

Susan, believed the first American to receive such an award, undertook a variety of activities while "down under," including learning the Maori language and dance; participating in expeditions in the Tararua Mountain Range; and entertaining New Zealanders with an authentic American Halloween Party.

She is the daughter of the Rev. Dr. and Mrs. Kenneth Rose, Classes of 44 and 45, of Wilmington DE.

## Alumnus on the Great Wall

Chiran Thapa '62 participated in a state visit to China earlier this year as secretary and principal adviser to King Birendra of Nepal. While there he took part in the delegation's meetings with Chairman Mao and Premier Chou En-Lai, and paid a visit to the Great Wall.

This summer Chiran accompanied Nepal's crown prince to Thimphy, the capital of Bhutan, for the coronation and enthronement of Jigme Singye Wangchuk, the "dragon king" of Bhutan.



Chiran Thapa (far right) with Royal Entourage



Susan Rose



Herbert Richards

## Voice of Inspiration

Herbert E. Richards '41 has become familiar to great numbers of people as a result of inspirational broadcasts carried by more than a dozen stations out West and overseas. Richards, minister of the First Methodist Church in Eugene OR, hosts both radio and TV broadcasts supported by a non-profit foundation called Inspiration Incorporated.

Chosen "Clergyman of the Year" by the Religious Heritage of America several years ago, Richards still devotes most of his time to ministerial duties. But his special part-time interest is taking to the airwaves—not only with sermons but personal interviews with "the famous and not-so-famous."

Richards says some ministers have criticized him for bringing "theatrics" to the pulpit, but nonetheless asserts his showman-like approach to religion has both stimulated his congregation and increased its size. Richards' success as an interviewer has also been noteworthy. Over the years he has talked with such figures as: Ann Landers, Lowell Thomas, Archie Moore, Norman Vincent Peale, Mark Hatfield and Baroness Maria Von Trapp. More recent interviews have included Nanette Fabray, George Plimpton and Art Linkletter.

While attending College, Richards worked summers as a radio sports announcer.

## View from the Garbage Truck

Tim Welsh '71 was recently written up by United Press International for his observations on "the incredible environmental education" he acquired while working as a garbage man on Cape Cod.

Welsh said the garbage man is "an untapped resource for environmental planners, land use designers and community organizers. He goes everywhere in the community and knows it probably better than just about anyone. Aside from sewage, garbage is the common denominator. It's something everyone produces."

Welsh, who now is on the staff of the Community College system in Vermont, said he still regrets that he was never consulted by Cape Cod's professional planners, despite his thorough knowledge of the entire housing spectrum.

Nevertheless, he doesn't miss slinging sludge all day. "Everyone considered us idiots," he recalls. "But actually, the majority of garbage men I know are college graduates."





*The Statsraad Lehmkuhl*

## Education Continues at Sea

Steven E. Davis '72, and his wife Barbara are teaching social studies aboard the Statsraad Lehmkuhl, a "campus afloat" for the Oceanics School of New York.

The 22-sail, 316-foot bark is serving as classroom for one hundred teenagers enrolled in a work-travel-adventure program to supplement traditional high school education.

The ship was scheduled to set sail in Norway and move down along the European coast to West Africa. Each day, academic studies alternate with the ship's watches, and students participate in all shipboard duties from scrubbing the decks to climbing aloft on "ratlines." Students spend a month in seamanship training in Norway prior to departure.

This semester Davis is teaching a world food production course. His students will have an inland field trip in Gambia to work on the drought and famine topic. Davis holds a masters in teaching degree from Reed College, Portland OR. Both he and his wife studied in the Institute of European Studies program in Vienna, Austria.

## Lancaster Girl Makes Good

Barbara Thome '61 has achieved prominence as a professional lyric soprano in the operatic circles of Europe.

Miss Thome, a native of the Lancaster PA area, had been active in a number of musical and dramatic organizations in that region. After leaving the College and attending graduate school in Idaho, she went on to Europe, where she has performed in such opera centers as Milan, Salzburg and Vienna.

This summer she was a singer in an English-language production of "The Tempest" at the Villa Carlotta on Lake Como, Italy. She now aspires to do American musical comedies, which she says "are sweeping Germany by storm."

## Junior Achiever

Rick Talley '78 is on the move as President of the National Conference of Junior Achievement. His responsibilities in the new office have, among other things, led him to the White House and a conference with President Gerald Ford.

Junior Achievement is a national youth business organization which gives high school students an inside view of how American business functions. At the main level of JA participation, a group of students organize and maintain a small scale, model business corporation—in the process learning fundamental principles of business operations.

The most interesting part of Rick's job, of course, is the extensive travel involved. He acts as a representative of JA at various meetings of youth groups across the country.

Rick is the son of Mr. and Mrs. Frederick Talley, 318 East Vernon Road, Philadelphia.



*Barbara Thome in Costume*



# College Taps Alumni for Help in Recruiting

## *alumni-admissions program initiated*

Alumni from several regions throughout the country are helping the admissions office this fall as the result of a newly initiated alumni-admissions program.

A total of 15 representatives are now helping organize "College Nights," distributing information, and providing interviews for students who cannot travel to Carlisle for a campus visit.

Admissions counselor Bob Thomas, who set up the program with the help of Alumni Secretary George Stehley, said most of the schools with which Dickinson competes for students have similar arrangements.

To acquaint the alumni with current goings-on at the College, a two-day workshop was held earlier in the fall. Representatives had a chance to question a four-man panel of administrators and faculty: George Allan, dean of the College; Robert Barr, dean of educational services; Philip Nicoll, pre-professional advisor; and Dave Watkins, coordinator of physical activities.

A panel of students also answered questions on such topics as counseling, post-college placement, housing, fraternities and academic and social opportunities. The alumni were also curious as to why students select Dickinson and how they first hear about the school.

Thomas noted that as a result of the workshop alumni were not only acquainted with the mechanics of the new program, but left the campus with up-to-date information, impressions and suggestions.

He added that a program of this type is especially important because of a declining applicant pool.

"The admissions office formerly depended on the applicants themselves to initiate contact with the College," he explained, "but today there are more students delaying entry, going to technical schools, or choosing other alternatives besides liberal arts education.

"We are constantly trying to locate and identify new potential," Thomas added, "and the alumni-admissions program should help us maintain the numbers and quality of students who come to Dickinson."



*Bob Thomas*

*Alumni currently serving as admissions assistants are: James Jorden '63, Washington D.C. area; Barbara Boyle '73, Philadelphia area; William and Ann Lemkau Houpt '57, '59, Northern New Jersey; Esteban Ferrer '72, New York City area; Barbara Stunt Andrews '63, Long Island; Lew and Sharon Dunbar Sibert '72, Baltimore area; John Colburn '74, Atlanta area; Dr. John Bierly '66, Hartford/Springfield (CT) area; Michael Della Vecchia '68, Pittsburgh area; Rev. John Griffith '69, Boston area; Thomas J. DeMarino '59, Denver area; Judy LaBarre Stone '73, St. Louis area; Gene Sienkiewicz '74, Central New Jersey, and Linda Pullem Knier '74, Chicago area.*

~~~~~  
Alumni interested in working on a regional admissions committee, in the above-mentioned or other geographical areas, may contact Bob Thomas c/o the College Office of Admissions.



*Admissions staffers Mary Moser, Bob Thomas and Larry Mench, New Director, conduct a campus tour.*





# Statistics

## ENGAGEMENTS

- 1969—Dr. BURTON S. WEISS to Leslie Sullum. A December wedding is planned.
- 1971—LEWIS B. DANIELS III to Susan Hamaty.
- 1974—GEORGE K. RUGG to JENNIFER ANGIER.
- 1974—DAVID A. SOUERWINE to Susan Stebbins. A December wedding is planned.
- 1974—MARY JANE McCLUSKEY to Francis J. Pullo. A March wedding is planned.

## MARRIAGES

- 1960—ROGER E. MILLER to Ellen Motviloff on July 14. They reside in York PA.
- 1965—ANDREW C. HECKER, JR. to 1972 DONNA L. WERNER in October. They reside at 7300 Cresheim Road, Apt. C-11, Philadelphia PA 19119.
- 1968—BROWER McCLINTOCK, JR. to Sandra Pisani on July 13. They reside in Dublin PA.
- 1968—GERALD M. BARR to GRET-1973 CHEN JELLISON on August 23.

- They reside at 2213 South Fountain Street, Apt. 5, Allentown PA 18103.
- 1968—RICHARD B. ANTHONY to Mildred Brown on August 10.
- 1969—MICHAEL HANDLER to Elizabeth D. Yoe in July. They reside at 311 South 6th Street, Indiana PA 15701.
- 1969—SUSAN H. STORER to William J. Gombocz on June 29. They reside in Manhattan NY.
- 1969—VON WORTHINGTON to Nancy J. Bahr on July 6. They reside in Island Heights NJ.

- 1970—CAMERON H. CONOVER, JR. to Anne S. Collins in September.
- 1970—JOHN H. HOEVELER, JR. to Carolyn D. Turner on June 29. They reside in Long Branch NJ.
- 1970—ARTHUR H. MARATECK to Peggy Fink in November.
- 1970—ERIC S. DRAKE to Barbara J. Shughart on September 7. They reside at 278 Kaliponi Street, Wahiawa, HI.
- 1971—JOHN R. HEATH to Maureen Brady on September 28.
- 1971—GEORGE B. McCAULEY to 1972 DONNA E. STEPHENS on August 31.
- 1971—SUZANNE FOST to James Green on July 19. They reside at 23 Pheasant Court, Mechanicsburg PA 17055.
- 1971—ROBERT K. WEAVER to Nancy P. Earhart in August. They reside at R.D. 2, Box 129, East Earl PA 17519.

## Perfect Weather for Parents, Alumni . . .

The autumn weather in Carlisle was as pleasant as any alumni secretary could hope for, and large crowds were attracted for both Homecoming and Parents Weekends. Well over 800 alumni and friends returned for Homecoming, to enjoy several sporting events and a chance to see old acquaintances. And more than 1,000 parents participated in a variety of meetings and activities two weeks later. Staff photographer Chuck Isaacs '73 captured the spirit of both weekends on film. His photographic impressions are reproduced in the following pages.



1971—RICHARD C. MEILY to Marguerite A. Harnish on September 14. They reside at R.D. 1, Shippensburg PA.

1971—STEPHEN A. FRENCH to DIANE  
1973 E. HOSKING on September 7. They reside in Alexandria VA

1972—JOHN B. MELVIN to CAROLYN  
1974 L. SHAFFER on August 10.

1972—JENNIFER BUSH to William H. Keffer in August. They reside in Carlisle PA.

1972—ALEXANDER CAVALLI to  
1973 CHRISTINA JOHNSON on August 4. They reside at 63 Sachem, West Lebanon NH. 03784.

1972—SIMEON L. MOATS to Nancy A. Schermerhorn on August 31.

1973—NEIL B. SIZER to Joyce M. Lunney on August 10. They reside in Lansdowne PA.

1973—BECKY RYLANDER to Michael Kline on July 20. They reside in Paris, France.

1973—JEFFREY R. KERN to MARTHA L. HALL on July 13. They reside in Pleasant Gap PA.

1973—JANE D. MARSH to WILLIAM W.  
1974 ALLIS, JR. in July.

1973—JAMES S. SLOBOZIEN to Cynthia A. Ward on August 2. They reside in Pittsburg KS.

1973—PAUL M. YATRON to CHAR-  
1974 LENE A. NEGRI in August. They reside in Omaha NE.

1973—CHRISTOPHER H. KNOPF to MARIA C. FLAGG on August 24. They reside in Carlisle PA.

1973—MARJORIE H. ZOLL to Charles W. Van Vlack on August 10. They reside in Harrisburg PA.

1973—DEE PETERSON WISOR to  
1974 JANICE L. PUNDSACK. They reside at 1515 Clermont St., Denver CO 80220.

1974—JAMES DONICK to CAROL HALL on August 17. They reside at 7660 Phoenix Drive, Apt. 2554, Houston TX 77025.

1974—ANDREW JILLSON to JENNIFER B. SMYTH on July 20. They reside at 16 Dane Street, Apt. 3, Beverly MA.

1974—ANDREA SCHLOSSER to Gary Salvatore on May 20. They reside in Lake Worth FL.

1974—CHARLES G. JACK, JR. to Regina G. Martin in July. They reside in Atlanta GA.

1974—JOHN H. CHURCH to MARTHA BROWN SPAUNBURG on June 15. They reside at 116 East Gilman Street, Apt. B-2, Madison WI 53703.

1974—CHARLES L. EATER to JOANNE SPRINGER on August 3. They reside at 1202 West State Street, Milwaukee WI 53233.



## BIRTHS

1954—To Mr. and Mrs. KLAUS T. LEMBERG a son, Florian, of May 21.

1963—To Mr. and Mrs. Donald Pusey (JUDITH MORRIS) a son, David Warren, born August 10.

1966—To Mr. and Mrs. LEONARD CARRESCIA a son, David Nicholas, on July 30.

1966—To Mr. and Mrs. Frederick L. Voigt (PATRICIA VAN ALLEN) a daughter, Sarah Curran, on August 28.

1966—To Mr. and Mrs. Michael F. Torpey (KATHERINE PORCH) a daughter, Elizabeth Ann Louise, on September 20.

1968—To Mr. and Mrs. Frank A. Thomas III (ELAINE MAZZOLA) a daughter, Christine Elaine, on July 11, 1973.

1968—To Dr. and Mrs. STEPHEN OVERCASH a son, Michael, on September 1.

1969—To Mr. and Mrs. GREG  
1971 SCHUMMERS (LINDA HARMAN) a son, Jamie, on December 16, 1973.





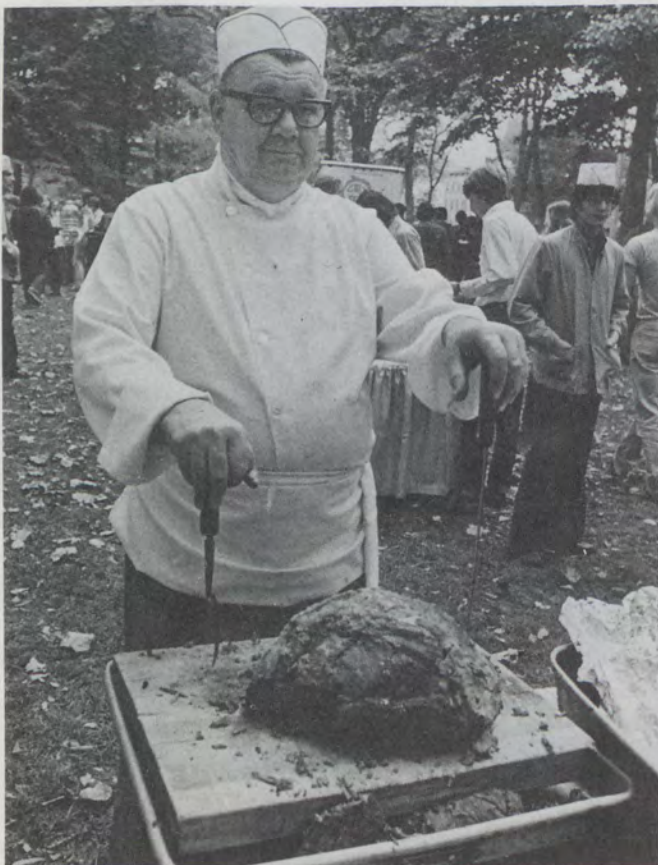

## Personal Mention

**1926**

WILHELM E. SHISSLER was honored for 35 years service as legal counsel to the Pennsylvania Institute of Certified Public Accountants at the organization's annual meeting at the Doral County Club, Miami FL.

**1929**

Since his retirement from Associated Press in 1969, RALPH E. WALLIS, Arlington VA, is editing his church newspaper.

The Rev. W. DONALD WHETSEL is minister of visitation with Grace United Methodist Church, Grove City PA.

JAMES M. READ, Dayton OH, has been named to the Board of Wilberforce College.

Early this spring he attended the 8th Dartmouth Conference of US & USSR leaders, sponsored by the Kettering Foundation, in Tbilisi, Georgia, USSR.

JOHN N. HALL, board chairman of Hall's Motor Transit Co., who also serves as board chairman and president of Werner Continental, Inc., was named "Minnesota Man of the Month" in June by *Business and Industry Magazine*. The monthly magazine serves the industrial complex of Iowa, Minnesota and Nebraska.

**1930**

Dr. HAROLD W. WEIGEL, professor of foreign languages at Shippensburg State College, retired on May 31 after 43 years of teaching. Prior to going to Shippensburg, Dr. Weigel taught at

Dickinson for 18 years—after teaching 15 years at Pennsylvania State University. He and his wife reside at 76 West Willow Street, Carlisle PA.

**1931**

Dr. HENRY A. SPANGLER, Philadelphia PA, retired as associate medical director of the Pennsylvania Manufacturers Association Insurance Company. He had been with the company since 1946.

Dr. JOSEPH STORLAZZI, internationally recognized scientist, humanist and college professor, has been elected president of the board of directors of the Pennsylvania Opera Company. He resides in Wallingford PA.

EDWARD JOHNSON retired in July as principal of Edison Junior High School, West Orange NJ., where he served 16 years. He and his wife live in West Orange.

The Honorable ALBERT ASTON, Wilkes-Barre PA, has been elected to a three-year term as Alumni Trustee on the Board of Trustees of the Dickinson School of Law General Alumni Association.

**1935**

Dr. WALTER P. BITNER, director of the School of Radiologic Technology at Harrisburg Hospital, received a special honor in July by having the keynote oration of the annual meeting of the Pennsylvania Radiological Society dedicated to him.

**1936**

Dr. and Mrs. KENNETH C. SPENGLER visited the People's Republic of China as the guests of the Chinese Meteorological Society. Dr. Spengler is the executive director of the American Meteorological Society. The Spenglers reside in Arlington MA.





H. LYNN EDWARDS, staff director of the American Bar Association's Section on Criminal Law, was producer of a 29-minute video tape film on criminal justice standards. The film featured Chief Justice Warren E. Burger and former Justice Tom C. Clark.

#### 1940

JOHN GRUENBERG, 2nd, Bala Cynwyd PA, has been elected to the Board of Directors, Philadelphia Chapter, Public Relations Society of America.

#### 1943

JOHN HARLEY has been named dean of the planned new School of Medicine at the University of South Carolina. He had been assistant dean of the University of North Dakota School of Medicine. The new medical school is located in Columbia SC.

BENJAMIN HINCHMAN III has been elected president of the Cambria County Bar Association.

#### 1948

Colonel CLINTON R. CLINEDINST assumed the duties of deputy installation commander at Fort Lee VA, where he formerly was chief of staff, U.S. Army Quartermaster. He has held several different positions since going there in 1971.

JOHN W. DEGROOT, JR., a former chairman of the Lancaster City-County Human Relations Committee, received the annual Harry C. Robinson Award for dedication of time and effort to help the cause of humanity. Mr. deGroot is production supervisor at Armstrong Cork Company in Lancaster.

DAVID H. COHN has been promoted to Foreign Service Officer, Class 2, and is serving as Commercial Counselor at the American Embassy in Jakarta, Indonesia. He has been an Economic and Commercial Officer in the Department of State since 1956 and has served in Kabul, Karachi, Washington, Paris and Istanbul.



#### 1950

GEORGE W. AHL, Jr., president of Winmark, Inc., Rowayton CT, has been instrumental in developing the "Winner's Mark" program for young athletes. The program is one which seeks to place emphasis on education, training and motivation in sports, rather than merely winning competitive events. Nearly 100,000 young people, aged 8-15, have participated in the program, which has been endorsed by the President's Council on Physical Fitness and Sports.

ARTHUR C. FLANDREAU has assumed the responsibilities as the librarian of Berea College. He and his family have moved to 114 Bond Street, Berea KY 40403.

LEO J. JOHNSON has joined the staff of Burlington County (NJ) Memorial Hospital as executive housekeeper.

Rev. LANE A. WELLER, former pastor of the United Methodist Church, Conshohocken PA, has been appointed pastor of the Willow Grove (PA) United Methodist Church.

ARTHUR ARNOLD, Tannersville PA, has been named chairman of the department of foreign languages at East Stroudsburg State College. He joined the East Stroudsburg faculty in 1961 after serving as an instructor at Valley Forge Military Academy.

#### 1952

ROBERT G. HOPSON was recently promoted from a casualty underwriting technical specialist to casualty-property information division manager of the Reliance Insurance Co.

#### 1952

Rev. WILLIAM W. SHERMAN, JR., former pastor of Aldersgate United Methodist Church, Chapel Hill NC, has assumed his new duties at Trinity United Methodist Church, Troy NC. He and his family have moved to 234 North Russell Street, Troy NC 27371.

ROBERT P. KANE, attorney of York PA, and recent campaign director of the Pennsylvanians for Shapp-Kline Committee, has been appointed to the board of directors of Yorkraft, Inc.

#### 1953

CHANNING E. MITZELL has been appointed director of development for the Culver Educational Foundation. He resides with his wife and three children in Culver IN.

#### 1954

Dr. JOSEPH P. ZACCANO has been appointed to a three-year term as chairman of the department of history at Elizabethtown College (PA), where he joined the faculty in 1962.

FRANCIS J. O'GORMAN, JR., Harrisburg PA attorney, has been elected president of the Pennsylvania Defense Institute for a one-year term. FDI is a non-profit corporation whose membership of more than 500 includes lawyers, insurance executive, self-insurers and independent adjusters.

#### 1956

JAY H. HARTMAN received his doctoral degree in English at Lehigh University in May. Dr. Hartman is now an assistant professor in English at Muhlenberg College. He resides at 112 Valley View Apartments, Allentown PA 18102.

Dr. RICHARD ALLEY has been named president of the American Heart Association, Northeastern Pennsylvania Chapter. He is a consultant in medicine at Berwick Hospital and also at St. Joseph's Hospital, Hazleton PA.

THEODORE SKY is the author of "Rulemaking in the Office of Education," which appeared in the spring issue of *Administrative Law Review*. Last December, he was the recipient of the U.S. Department of Health, Education and Welfare, Superior Service Award. He resides with his family at 4110 Ingomar Street, NW, Washington DC 20015.



## 1957

Dr. JAMES FORSYTHE has been appointed to the faculty of the Dickinson School of Law as adjunct assistant professor of law in Law and Medicine for the 1974-75 academic year. A graduate of the Law School, he serves on the emergency staff of the Carlisle Hospital and is medical-legal consultant to the Pennsylvania Department of Welfare and utilization review chairman of the Cumberland County Nursing Home.

JOSEPH A. SMITH, associate professor of psychology at Shippensburg State College, has been awarded the Ph.D. degree by the University of Maryland. His thesis was titled "The Prediction of Academic Success from Self-Actualizing Values."

## 1959

Dr. KENNETH R. MARTIN has been named director of the Kendall Whaling Museum, Sharon MA. Prior to going to Kendall, he was an associate professor at Slippery Rock State College (PA).

Dr. SAM DePASQUALE has been named area medical officer for the Scranton/Wilkes-Barre Post Offices. He had been associated with Ranococas Hospital, Willingboro NJ. He and his family are now living in Scranton PA.



J. BRUCE MCKINNEY has been named a vice president of Hershey Estates. He will be responsible for the administration and general management of Hersheypark-Hersheypark Arena and activities sponsored by Hershey Estates in the stadium. He had been general manager of Hersheypark.

## 1960

CAROLE R. BOND recently completed a 2½ year assignment in the Philippines with the Ecumenical Institute. Her new assignment has taken her to London where her address is 80 Westbury Road, New Malden, London, England KT 35 AS.

Mr. and Mrs. DAVID AYRES and their children have moved to 1243 Water Street, Indiana PA 15701.

## '65 Alumnus New Registrar

Ronald E. Doernbach '65 has returned to the College as registrar. Doernbach formerly worked for the Central Intelligence Agency in Washington. A political science major here, he did graduate study in International Relations at Rutgers, and later took courses at George Washington and American Universities.

In his new job he is responsible for matters relating to course scheduling, registration, course changes and evaluations, evaluation of transfer credit, and maintenance of academic records. He will also be working with the computer center to develop a college-wide system of information management.

Dr. CAROL BARNER BARRY presented a paper, "Authority Relationships in a Preschool Play Group" at the annual meeting of the American Political Science Association in August. The research on which the paper was based was done during 1972-73 while the Barry's were in Europe. Carole resides with her husband and two children at 3223 Brodhead Road, Bethlehem PA 18017.

DAVID L. MCGAHEY has been transferred to radio station KNEW in Oakland CA.

Rev. ROBERT K. BUCK-WALTER was elected chairman of North Adams (MA) Planning Board. He is pastor of the First Congregational Church in North Adams.

JAMES R. FLOYD is com-

munity arts coordinator for the University of Maine at Augusta. He and his wife reside at 53 Middle Street, Hallowell ME 04347. Mr. Floyd had previously been dean of students at Ricker College, Houlton ME.

## 1961

ELIZABETH KEAT, Chatham NJ, has been elected president of the Phi Beta Kappa Alumni Association of Northern New Jersey. She teaches Latin and French at Chatham NJ.

RAY E. CROMER has been appointed industrial relations manager at the Amcelle plant of Celanese Fibers Co. He was previously personnel administration superintendent at the Celriver plant, Rock Hill SC. He and his family have moved to Cumberland MD.

## 1962

FRED GILBERT has joined the Data Products Group of ITEL Corp., a financially oriented marketing group specializing in satisfying the data processing needs of major computer users. He resides with his wife and three daughters at 23 Basswood Drive, North Branford CT 06471.

BRUCE GALLIT has joined Sharp-Boylston Co., an Atlanta GA commercial real estate firm, where he specializes in the sale of commercial, industrial and income properties in South Fulton and Paulding counties.

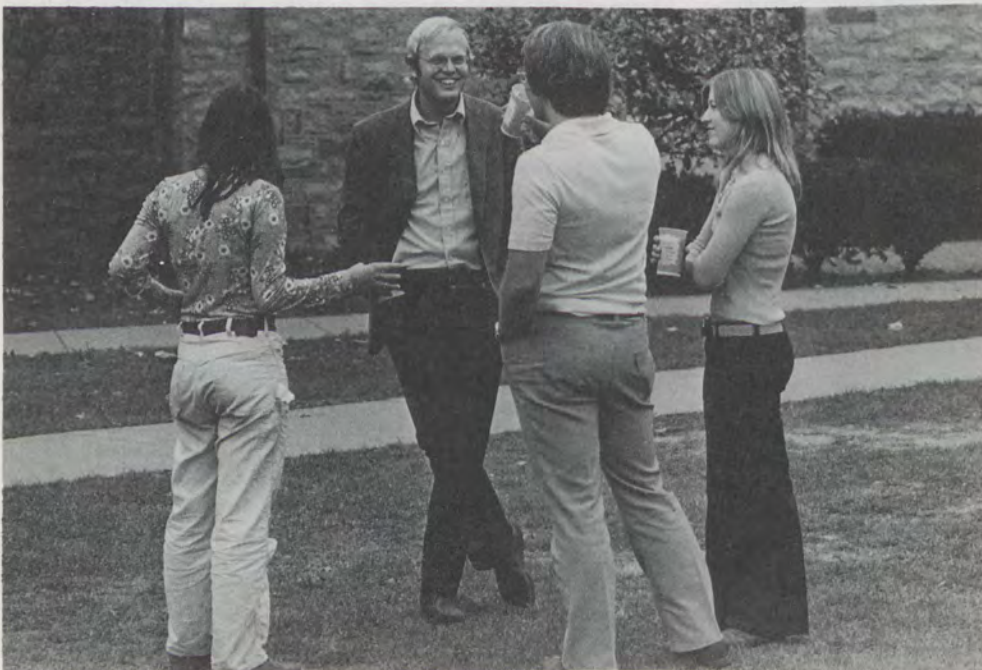



Dr. ROBERT E. LEIBOWITZ has entered the private practice of general surgery in Burlington County NJ. He resides with his wife and two children at 800 Heritage Road, Cinnaminson NJ 08077.

MARGERY A. KEPNER is studying botany at the University of Washington. Her address is 131 North 75th Street, Seattle WA 98103.

DONALD R. BECK has been appointed assistant professor of chemistry at Yeshiva University, New York NY.

Mr. and Mrs. Frederick L. Voigt (PATRICIA VAN ALLEN) have moved to R.D. 1, Box 5, Flowers Mill Road, Langhorne PA 19047.

### 1963

Mrs. BARBARA PRICE VANDERGRIFT has been appointed visiting assistant librarian in the reference and public services division of Washington and Lee University.

BENJAMIN A. CERO, a graduate of the Dickinson School of Law, is practicing law with William Kreisher in Bloomsburg PA.

DAVID R. EFRAEMSON is program director of a community mental health center in Marickville, N.S.W. He is engaged in study for a Diploma in Urban Studies at MacQuarie University. He and his family reside at 41 Bowman Street, Drummoyne, NSW, Australia 2047.

Dr. SANDRA L. BUTCHART is a staff pathologist at Maryland General Hospital. In May she passed her American Boards in Pathology. Sandra resides at 303 Tuscany Road, Baltimore MD 21210.

### 1964

MILLARD M. RIGGS, Downers Grove IL, is now profit center manager, Specialty Chemical Division, Celanese Corp.

WILLIAM T. SPAHR, Jr. has been promoted to senior banking officer, Girard Bank's Metropolitan Division.

GERALD J. PETRUCCELLI has been appointed assistant professor of French and Italian at the College. He had been at the University of Wisconsin.

NANCY CARLSON, area manager for Western Temporary Services, Inc., has been awarded a special citation for an outstanding public relations program. The program included Santa Claus training sessions conducted for Associated Press and for CBS television; also, a series of newspaper articles offering tips to women wishing to return to work. Nancy is currently president of the Metropolitan New Jersey Chapter of the Administrative Management Society. She resides at 1114 Raritan Road, Clark NJ.

JOHN W. STOUT, a political scientist and faculty leader at Roger Williams College, has been appointed to the newly-created post of assistant to the president at the Bristol RI campus. In addition to his regular duties, he will also head a new academic division, the Open Program for non-traditional learning.

### 1965

Early in the year, Dr. PAUL C. MONTGOMERY was promoted to associate professor of microbiology at the University of Pennsylvania. He resides at 402 Barker Drive, West Chester PA 19380.

NEIL A. HERMANN has been appointed sales associate to the staff of Slauch Homes, Inc., where he has been sales representative in the mobile home industry the past three years. He resides with his wife and three children at 462 Ashford Drive, School Valley Farms, Neffsville PA 17601.

Dr. CHARLES H. LIPPY is the author of "The Great Awakening: An Opponent's



Nancy Carlson



Perspective" in the April issue of the *Ohio Journal of Religious Studies*. He recently joined the faculty of Miami (Ohio) University as visiting assistant professor of religion and American studies.

JOHN D. SCHULTZ III, 3744 Bel Pre Road #7, Silver Spring MD 20906, is personnel associate, Chamber of Commerce of the U.S., Washington DC.

Mr. and Mrs. T. STEVENSON HANSEL (KATHRYNE CRUMB '66) have moved to 304 Webb Road, Newark DE 19711, where Steve is on the faculty of the University of Delaware. He received his Ph.D. in August from the University of Virginia.

JOHN JACKSON recently moved to Parkersville Road, R.D. 2, Kennett Square PA 19348. He purchased an old carriage house which is being restored. After spending 4½ years in New York going to business school and working for the Port Authority, John is now working for Road Machinery, Inc., a distributor of heavy construction equipment.

### 1966

SUSAN JOHNSON DOWDS has taken a new position as assistant director of development at the New England Conservatory of Music. She and her husband reside at 379 Windsor Street, Cambridge MA 02141.

MARY BAUMBERGER CAHILL is teaching kindergarten with the Protestant School of Goldsboro (NC). Her husband is a pediatrician stationed at Seymour Johnson AFB. Their home address is 303 Westover Road, Goldsboro NC 27530.

KAREN DORION STAUFFER was named Teacher of the Year from the William Penn School District and was honored by the Kiwanis Club of Chester Pike. For the past six years she has been teaching physical science and life science in the Darby-Colwyn Junior High School. She resides with her husband at 2347 Taggart Court, Wilmington DE 19810.

THOMAS G. MILLER has assumed the position of executive vice president of the AAA Central Penn Automobile Club. He will also serve as managing director of the AAA Travel Agency and vice



president-treasurer of the Motor Club Agency, Inc. Tom has previously served as general manager of the Club. He resides with his wife and two children in Camp Hill, PA.

count executive with Dean Witter & Company, stock brokers in San Francisco CA. His home address is 633 Main Street, Sausalito CA 94965.

### 1967

Dr. JOHN C. WESTBROOK has joined the dental practice of Drs. Black and Reid in Randolph, VT. Before entering Temple University School of Dentistry, he worked for Johnson and Johnson and served with the Army in Vietnam. He and his wife (SUSAN BARKER) reside at 43 South Pleasant Street, Randolph VT.

RANDOLPH B. BEST is a member of the faculty of the U.S. Army Command and General Staff College at Fort Leavenworth KS. He received his Ph.D. in history from the University of South Carolina in 1973.

Dr. ROSS M. WEZMAR, pedologist who limits his practice to children and adolescents, has associated with Dental Associates, who have offices in several northeastern towns. He resides with his wife in Wilkes-Barre PA.

DARLENE RHODES RUARK is studying at the University of Maryland School of Social Work and Community Planning. She resides at 2029 K Woodlawn Drive, Baltimore MD 21207.

EDWARD H. SANBORN IV has been appointed and ac-

### 1968

BOBBI TUCKER HOGIE is a counselor in the Addiction Recovery Unit at The Carrier Clinic, Belle Meade NJ. Included in her duties are lecturing on alcoholism, directing group therapy sessions, individual counseling and conducting family education series discussions. Her new address is Princeton Meadows, Apt. 2-03, Deer Creek Drive, Plainsboro NJ 08536.

CYNTHIA J. SCHWENK is a visiting assistant professor of history at the University of Idaho for the fall semester. She received her master of arts degree from the University of Missouri, where she is now working toward her doctorate. Cynthia has twice served as a



Cynthia Schwenk



graduate teaching assistant at the University of Missouri.

ROBERT SCHIFF received his Ph.D. in psychology in June from the University of Rhode Island. He is now working as a clinical psychologist in Rhode Island and resides at 900 Post Road Apt. 44, Warwick RI 02888.

GERALD M. BARR, Oregon PA, LYNN W. BAILETS, New Cumberland PA, and EDMOND G. MYERS, New Cumberland PA, received their Juris Doctor degrees in June at the Dickinson School of Law.

ANTHONY BONANNO, Palmyra PA, graduated with honors from the George Washington University Law Center. He is now working with the international division, Chief Counsel's office of the Internal Revenue Service in Washington.

STEPHEN OVERCASH received his Ph.D. in clinical psychology from the University of Virginia in August. He is now director of consultation, Franklin County Mental Health Clinic. He lives with his wife and son at 33 Glen Street, Chambersburg PA 17201.

### 1969

Lt. RICHARD S. MULLEN represented the College at the inauguration of Robert Paul Lisensky as the 19th president of Willamette University, Salem OR, in September. Dick is a law student at Willamette.

CRAIG JOHNSTON, a graduate of the University of Virginia Law School, has become associated with the law firm of Vasant & Millner. He and his wife reside on Hargrave Boulevard, Chatham VA.

C. STEWART W. SPAHR is a banking officer with Provident National Bank and manages the branch located in Gladwyne PA.

CHARLES J. VOGT graduated cum laude from the Dickinson School of Law in June. He is associated with Krawitz, Sigal & Ridley, Milford PA.

WILLIAM W. GEARHART, JR. is an attorney with the U.S. Tariff Commission, Washington. He was recently elected treasurer of the Capital Area Condominium Federation. He resides at 3230 South Stafford Street, Arlington VA 22206.

## Homecoming Tourney Results

Richard Tull '62 came off as the winner in the College's first Homecoming Tennis Tournament, which was held at Biddle Field on Saturday, October 12. Larry Rand '65 and Dale Zeigler '77 tied for second in the round robin competition. Due to the excellent turnout and the overall enthusiasm for the tournament, the College and the General Alumni Association hope to make the event a regular part of future Homecomings.

The winner of Friday's traditional Homecoming Golf Tournament was George Eisley '56, who shot a fine round of 74 at the Cumberland Golf Course. Professor Gerald Roper finished in second place.

In Saturday's second annual Alumni vs. Varsity soccer match, this year's Varsity edged the Alums by a 4-2 score.



MARK EDWARDS was appointed an instructor in music at Carthage College, Kenosha WI. He had been teaching at Augustana College, Sioux Falls SD.

ARTHUR L. POPP has been appointed an assistant professor of psychology at State University College at Fredonia NY. He had been an instructor in psychology at Oakland Community College.

### 1970

GREGORY A. STALEY has been appointed an instructor in classical languages at the College. He is working for his Ph.D. at Princeton University.

R. STEPHEN SHIBLA graduated cum laude from the Dickinson School of Law in June.

JOHN O. BENNETT III received his juris doctor degree from Seton Hall University School of Law. He is serving as a law clerk to the Monmouth County (NJ) District Court.

JOANNE HARLEY LYNN graduated cum laude from the University of Boston Medical School in May. She is serving a residency in medicine at George Washington Hospital, Washington DC.

ROBERT POOLE received his M.D. degree from George Washington School of Medicine, Washington DC in June. He is serving a surgical residency at Norfolk (VA) General Hospital.

HAROLD B. WIGHTON received his M.D. degree from Jefferson Medical College. He is serving a family practice residency at Providence Hospital, Seattle WA.

DOUGLAS A. WERTMAN received his Ph.D. in political science from Ohio State University in August and is now teaching in the political science department at the University of Missouri. His wife is studying historical theology at St. Louis University. Their address is 4434 A Normandy Trace Drive, Normandy MO 63121.

EDWIN M. BLUMENTHAL JR., Shippens-

burg PA, received a master of science in biology from Shippensburg State College in August.

JACOB J. HAYS II served as representative of the College at the inauguration of Sister Maria Cordis Richey, R.S.M., as the sixth president of Georgian Court College, Lakewood NJ, in October.

### 1971

KATHRYN ENGLE is employed as Outreach Worker and Job Development Specialist for Goodwill Industries of Central Pennsylvania. She is also an officer on the board of directors for the Addictive Disease Clinic of Harrisburg and serves on the technical advisory committee of the Susquehanna Valley Manpower Corporation. Kathryn resides at 317 North Front Street, Apt. 5A, Harrisburg PA 17101.

CYNTHIA W. NIXON, Camp Hill PA, received a master's degree in art education in August at Pennsylvania State University.

LINDA CLINE MOHLER, Lewistown PA, received a master's degree in reading in August from Shippensburg State College.

KAREN ENGLE LAYMAN, Carlisle PA, received a master's degree in counseling in August from Shippensburg State College. The Laymans are now resident managers of McKenney Hall. Their address at the College is Service Center Box 1357.

The following received juris doctor degrees in June from the Dickinson School of Law: THOMAS E. BOOB, who is associated with Rice & Rice, Sunbury PA; EARL H. DOUPLE, JR.; DAVID R. ESHELMAN; CHRISTO A. KATSAOUNIS and KATHY McBRIDE POWELL. CHRISTOPHER E. ZIMMERMAN and LON C. HAINES are serving with JAG, and WILLIAM J. ATKINSON is associated with the Pennsylvania Department of Justice.

DAVE MENZIE received a master's degree in geology

from Pennsylvania State University in June.

ROBERT WEAVER received his juris doctor degree cum laude from Duquesne Law School in May. He is associated with Wentz and Wentz law firm in New Holland PA. He and his wife reside at R.D. #2, Box 129, East Earl PA 17519.

MARY MACHT, Annapolis MD, is a reporter/photographer for Villager Newspapers, Anne Arundel County MD.

### 1972

MICHAEL W. GANG, Boiling Springs PA, received a master's degree in geochemistry in August from Pennsylvania State University. He and his wife Jean now reside in Boiling Springs, while Mike is attending Dickinson Law School.

JOHN ZARAFONETIS is serving with the Peace Corps in Central African Republic.

RICK SMOLAN, former College photographer, has written a booklet, "Beginners Guide to the Single Lens Reflex Camera," published by Nikon, Inc. Two of his photographs appear in the recent special *Life Magazine* issue, "One Day in the Life of America."

Mrs. JUANITA HUNTER PLESS was appointed Field Associate II of the Hemlock Girl Scout Council. She and her husband, WILBERT '73, reside at 34 North East Street, Carlisle.

CHARLES CIGNAC received a master of science degree from the University of Florida in June.

Mr. and Mrs. SYDNEY RAB (VICKY YOUGH '74) are living at 4871 St. Barnabas Road #74, Temple Hills MD 20031. Syd is a third year student at Georgetown Law School and Vicky is the coordinator of the Alexandria (VA) Hotline.

BRADFORD L. REED served as the representative of the College at the inauguration of Harrison Matthews Symmes as president of Windham College, Putney VT, in October.

### 1973

JONATHAN H. SILLER has been appointed an assistant instructor in chemistry at the College.

MARCIA HEAPS GESSER received a masters degree of business administration from the University of Pittsburgh in August. She has accepted a position as a financial analyst with the Gulf Oil Co.

NEIL SASS is affiliated with Wright Air Lines at Burke Lakefront Airport, Cleveland OH. His address is 11 Pepperwood Lane, Pepper Pike OH 44124.

MARK A. BOSWORTH, Harrisburg PA, received a master's degree in counseling from Shippensburg State College in August.

BECKY RYLANDER KLINE is studying in Paris with the New York University in France program.

NANCY J. DEYLE is personnel representative-intern at the University of Rochester. Her address is 21 Vick Park A, Rochester NY 14607.

SUSAN LEIDY has been named assistant registrar of the Pennsylvania Academy of the Fine Arts, Philadelphia PA.

RACHEL S. O'BRIEN completed her master's program in education media at Drexel University Graduate School of Library Science in August.

### 1974

SCOTT ALDRIDGE is a first year student at Villanova University Law School.

ELAINE VARNER is working on a master's degree in library science at the University of Maryland. Her address is 4305 B Hartwick Road, College Park MD 20740.

JAMES L. BIERMAN is attending Cornell University Graduate School of Business and Public Administration.

BENJAMIN J. COOLBAUGH, recipient of the Morehead Internship in Planetary Administration and Education, is studying for a master's degree at the University of North Carolina. The in-



ternship includes a yearly stipend and on-the-job-training at the Planetarium and Observatory.

STEVEN REMSBERG is attending the University of Pittsburgh Law School. His address at the law school is Lothrop Street Residence, Room 1422, Pittsburgh PA 15213.

SCOTT ROSE is attending Tufts University School of Dental Medicine, Boston MA.

BENJAMIN DANN is a graduate student in art at the University of Colorado, Boulder CO.

BRUCE SILVERMAN is working as a desk clerk at the Indian Motor Inn. His address is 712 Hanover Court, Apt. F-306, Carlisle PA 17013.

county GOP chairman member of the State Republican Committee and mayor of Harrisburg. Dr. McBride retired from public service in 1967, following recurrence of an illness that hospitalized him in 1966 while on a European trip. His last public appearance was at the groundbreaking ceremony on October 3 for the Dr. William K. McBride Medical Building at the Dauphin County Home and Hospital. A graduate of the University of Pennsylvania Medical School, Dr. McBride interned at Episcopal Hospital and did further study at the University of Vienna and Cook County Hospital in Chicago. He was coordinator of the surgical department and chairman of the Medical Directorate at the Polyclinic Hospital. He held membership in the Masonic lodge, Consistory, Zembo Shrine, Tall Cedars and the Order of Jesters. He was a 33d Mason. Other memberships included the Moose, Elks, Sons of America, the Republican Club, the Chamber of Commerce, and many medical organizations. A life member of the General Alumni Association, he was also a member of Beta Theta Pi. He is survived by his wife.

1924 Mrs. ROSE BUCKSON MOORE died on March 31 of cancer in Rehoboth Beach DE. She was a life member of the General Alumni Association. She is survived by two sons, a daughter and eight grandchildren.

1927 The Alumni Office recently learned of the death of C. H. SLEICHTER, Cheltenham PA, on July 14. He was a member of Alpha Chi Rho fraternity.

1929 LEE MARSHALL BOWES, Jersey Shore PA, died on March 21 in the Leader Nursing Center at the age of 68. He had been a guest at the Center for three months. He was owner and publisher of the former *Jersey Shore Herald* from 1939 to 1947. He was guidance counselor at the Jersey Shore Area High School from 1953 to 1971, the

year of his retirement. Mr. Bowes was a well-known basketball player throughout the area. A life member of the General Alumni Association, he was a member of Phi Kappa Psi fraternity. He was a former member of the board of directors of the Jersey Shore YMCA, a member and vestryman of Trinity Episcopal Church and a member of the Masonic lodge. He is survived by his wife, a son and two grandchildren.

1929 The Alumni Office has been notified of the death of T. DONALD WILLIAMSON, Jersey Shore PA, on October 12. He was a member of Kappa Sigma fraternity. He is survived by a brother, CLYDE E. WILLIAMSON '25.

1933 The Rev. G. ELLIOTT PRESBY, Gloversville NY, died on July 30 in Nathan Littauer Hospital at the age of 64. A graduate of Union Theological Seminary, he was ordained by the Presbytery of North River in 1938. After serving pastorates in Salem and Gloversville NY and Freedom Plains, Elmira and Jersey City NY, he was assigned to Dolgeville, from which he retired in 1969.

He was a member and chairman of the Committee on National Missions of the Presbytery of Utica, as well as a member of the National Missions committee of the Synod of New York. He was also a member of the General Council of the Presbytery of Utica. He was a life member of the General Alumni Association and a member of Alpha Chi Rho fraternity. Following his move to Gloversville, he became a member of the Albany Presbytery and the Fulton County DAV. He is survived by his wife, a son and a sister.

1935 The Alumni Office recently learned of the death of VERNON H. SCHANTZ, Macungie PA, on June 18. He was a real estate broker. A life member of the General Alumni Association, he was a former mayor of Macungie. He is survived by his wife, a son and a daughter.

## Obituaries

1905 Mrs. MABEL TOMKINSON LATTOMUS died of an apparent heart attack in Beebe Hospital, Lewes DE on August 23 at the age of 90. She was a retired school teacher. A member of Chi Omega, she was a past president of the Women's Society of Christian Service in Wilmington and a former member of the board of trustees of Grace Methodist Church. She is survived by a daughter, Mrs. JULIA LAT-TOMUS COXE '45, and a granddaughter, DONNA COXE '72.

1917 MERVING EPPLEY, former resident of Carlisle, died at St. Clair Hospital, Pittsburgh PA on September 26 at the age of 79. He was a retired employe of The Bemis Company, New York. He is survived by a sister, Mrs. EDNA EPPLEY BAGENSTOSE '19, and two nephews.

1918 The Rev. HOWARD REESE BREISCH, Elizabeth NJ, died on July 21 at the Glenside Nursing Home, New Providence, after a brief illness at the age of 81. A retired Methodist minister, he had served several churches in the New Jersey conference. At the time of his retirement in 1959, he was serving as pastor of Epworth United Methodist Church, Elizabeth NJ. A World War I army chaplain, he was a graduate of Drew Seminary. He remained active fol-

lowing his retirement in all Epworth affairs and church projects. He is survived by his wife and two sisters.

1922 Dr. ANNA PLACE KLEMMER died on August 1 at Luther Acres, Lititz PA, following an extended illness at the age of 73. A graduate of Women's Medical College, she served her internship at Lancaster General Hospital and was chief resident there from 1927 to 1928. She took post-graduate work in gastroenterology, allergies and pediatrics. She retired as a physician in 1964. Dr. Klemmer was a fellow of the American College of Physicians and American Academy of Pediatrics. She was a member of Trinity Lutheran Church, a former member of the Lancaster Country Club. She held membership in the Lancaster City and County medical societies and the American Medical Association. She is survived by a son and two grandchildren.

1923 Dr. WILLIAM K. McBRIDE, Harrisburg PA surgeon, died at his home on October 11 at the age of 73 years. Dr. McBride had the distinction of holding more top public offices than any other man in Dauphin County's 188-year history. He served as president of the Harrisburg School Board, city treasurer for three terms, chairman of the county commissioners for 12 years,



**1939** JOHN E. PETERS died on September 22 in Arab, Alabama at the age of 58. He was a member of Kappa Sigma fraternity. At the time of his death, he was serving as special assistant for procurement with the U.S. Army at Birmingham. He is survived by his wife, three sons, a daughter and a sister, LOUISE PETERS TILLOTSON '41.

**1956** Mrs. RITA MARY REECE HUMMER, 39, Pittsburgh PA, died at her home on July 27. She is survived by her husband, two sons, a daughter and her mother.

**1970** The Alumni Office recently learned of the death of KATHERINE R. WASSON, Waccabuc NY, on July 18.



### College's Oldest Alumna Dies

1894 Mrs. PERSIS LONGSDORF SIPPLE, the oldest living alumna of the College, died unexpectedly on October 6 at the Wallingford (PA) Nursing Home at the age of 100. She and her late husband operated Camp Oneka, a summer camp for girls, in the Pocono Mountains from 1912 until 1940. During the 1950's she was the recipient of the American Camping Association's award of merit for "her great understanding of girls."

During the celebration of her 100th birthday on February 2, she was presented with a centenarian award by the Pennsylvania Medical Society. She was a member of the Elverson Garden Club, an honorary member of the Hill and Hollow Garden Club of Wallingford, and the Swarthmore Presbyterian Church.

Her sister, Zatae Longsdorf Straw, was the first woman ever to graduate from the College, in 1887. Mrs. Sipple is survived by a son, Dr. Ernest L. Noone.

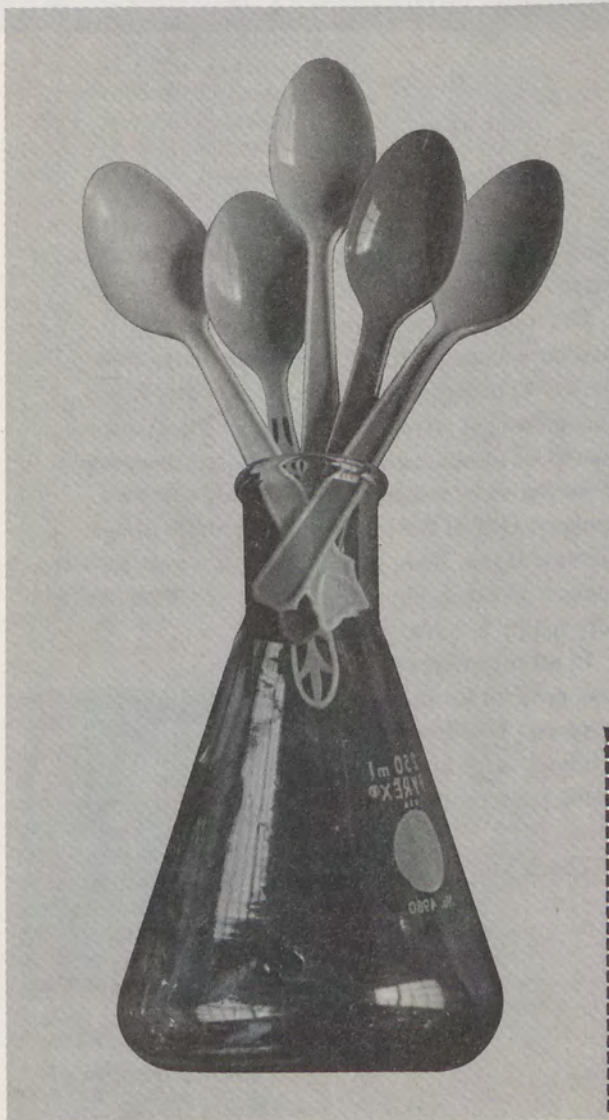

# Science for Survival

A record of the major sessions and other material from the March 1973 SCIENCE FOR SURVIVAL Symposium is now available - FREE OF CHARGE - from the Public Relations Office. Featured in the 84-page booklet are addresses by Dartmouth President John G. Kemeny, *Science Magazine* Editor Philip Abelson and Sun Oil Company Chairman Robert G. Dunlop.

Please send me \_\_\_\_\_ copy/copies to:

NAME \_\_\_\_\_

ADDRESS \_\_\_\_\_

Zip \_\_\_\_\_



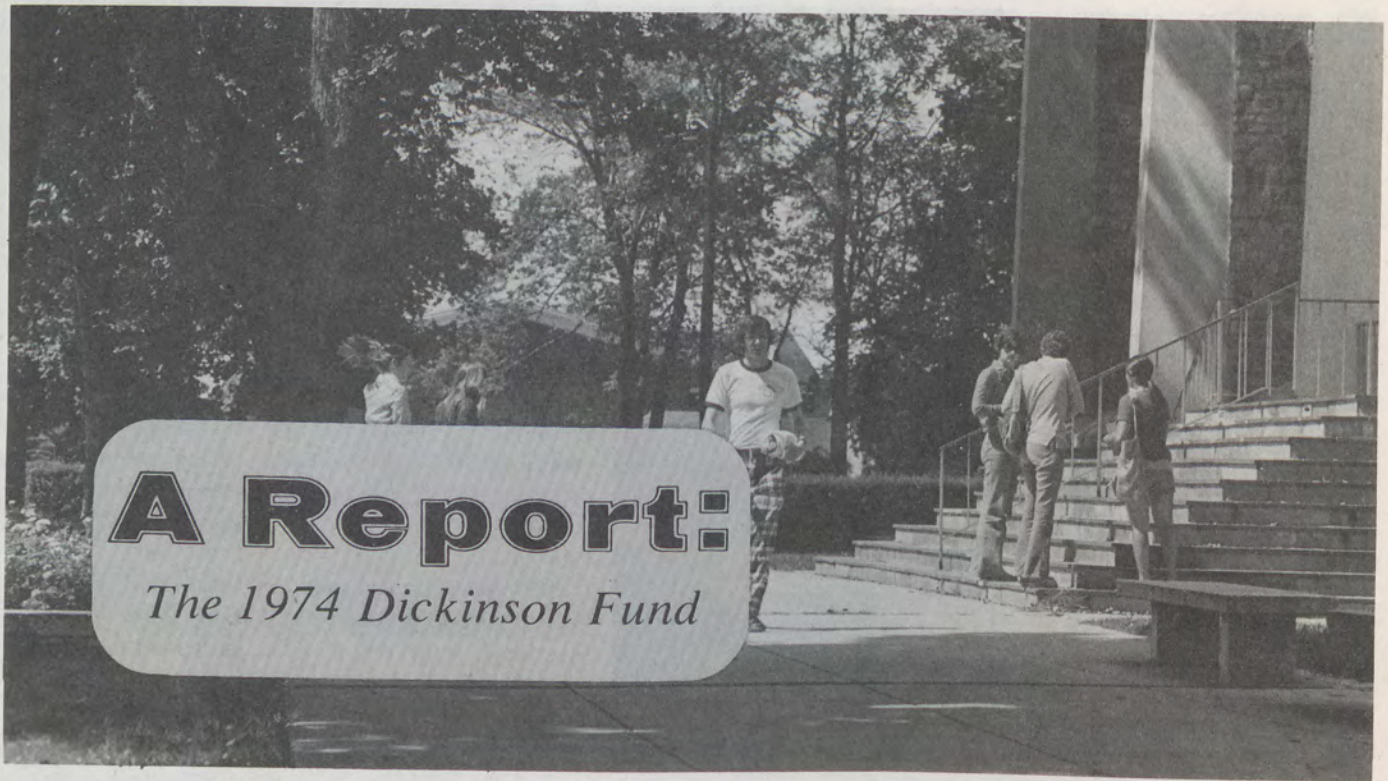

## An Introduction:

Last year was a very rewarding year for me in many ways. Not only was I able to witness a successful Dickinson Fund effort, but throughout my travels, I was able to experience for the first time the generous hospitality of the College's Alumni, Parents and Friends. It is a privilege to work for something you believe in, but when that work is coupled with benefits such as these, the privilege becomes a pleasure.

The 1974 Dickinson Fund was successful in many ways. Due to a maximum effort by its volunteers, Dickinson's supporters increased the total in the Fund by 12% over 1973, with a \$29,000 increase. Also, the number of individual gifts to the College was up an impressive 19%, with 600 more gifts over the 1973 total. In short—more dollars and more gifts helped our College weather an uncertain year economically. I am personally very grateful.

It is clear that our work for Dickinson has only begun. The College must look to voluntary support increasingly in the future. The 1974 Dickinson Fund must be viewed as the beginning of an upward trend in voluntary support. This is essential for the survival of private education at Dickinson as we know it. The 1974 Dickinson

Fund has given our College a great start toward a bright future.

The following pages list those people and institutions who, through their generosity, made the 1974 Dickinson Fund the success that it was. Recognition is given to every one of the 4,192 donors. If by some chance an error has been made in the listing of a donor, you have my sincerest apology. One of the problems with a 600 donor increase is that there are 600 more chances to commit an error. However, this is a problem we're very happy to have.

In all sincerity, I am very grateful for the responses Dickinson has received, large and small, from those listed here.

Thank you!

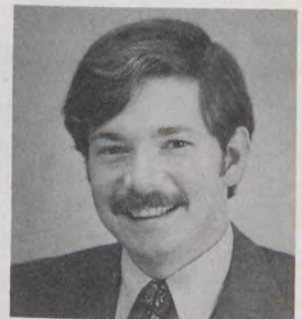

**John F. Marcy '72**  
**Assistant Director of**  
**Annual Giving**



# 1974 ALUMNI RECORD

| CLASS | CHAIRMAN                          | NUMBER IN |        |        | GOAL | FINAL TOTAL | PERCENT OF GOAL ACHIEVED |
|-------|-----------------------------------|-----------|--------|--------|------|-------------|--------------------------|
|       |                                   | CLASS     | DONORS | CLASS% |      |             |                          |
| 1897  |                                   | 1         | 1      | 100%   |      | \$ 50       |                          |
| 1903  |                                   | 2         | 1      | 50%    |      | 17.50       |                          |
| 1905  |                                   | 1         | 1      | 100%   |      | 500         |                          |
| 1906  |                                   | 2         | 2      | 100%   |      | 105         |                          |
| 1907  |                                   | 8         | 5      | 62%    |      | 315         |                          |
| 1908  |                                   | 10        | 7      | 70%    |      | 245         |                          |
| 1909  |                                   | 8         | 2      | 25%    |      | 65          |                          |
| 1910  |                                   | 17        | 11     | 65%    |      | 365         |                          |
| 1911  |                                   | 16        | 7      | 44%    |      | 160         |                          |
| 1912  |                                   | 25        | 11     | 44%    |      | 565         |                          |
| 1913  |                                   | 18        | 7      | 39%    |      | 298         |                          |
| 1914  | Mabel Krall Burkholder            | 29        | 16     | 55%    | 4000 | 2,868       | 72%                      |
| 1915  | J. Ohrum Small                    | 30        | 16     | 53%    | 900  | 635         | 71%                      |
| 1916  | Robert L. Ganoë / A. Norman Needy | 18        | 10     | 56%    | 700  | 440         | 63%                      |
| 1917  | Gaither P. Warfield               | 35        | 19     | 54%    | 1100 | 1,087       | 99%                      |
| 1918  | James H. McNeal                   | 33        | 17     | 52%    | 1050 | 878         | 84%                      |
| 1919  | Helen L. Witmer                   | 55        | 40     | 73%    | 3250 | 3,452       | 106%                     |
| 1920  | Ralph L. Minker                   | 50        | 28     | 56%    | 2500 | 595         | 24%                      |
| 1921  | William M. Young                  | 53        | 45     | 85%    | 2800 | 2,503       | 89%                      |
| 1922  | Elizabeth Bratton Reynolds        | 51        | 25     | 49%    | 2500 | 1,777       | 71%                      |
|       | James F. Tustin                   |           |        |        |      |             |                          |
| 1923  | Mary E. Frankenberry              | 62        | 38     | 61%    | 2800 | 1,622       | 58%                      |
| 1924  | M. Elizabeth Filler               | 81        | 55     | 68%    | 4000 | 4,346       | 109%                     |
| 1925  | Clyde E. Williamson               | 66        | 34     | 52%    | 2800 | 1,245       | 44%                      |
| 1926  | Nevin L. Bitner                   | 98        | 42     | 43%    | 2800 | 2,102       | 75%                      |
| 1927  | W. Edward Black                   | 79        | 40     | 51%    | 3200 | 4,390       | 137%                     |
| 1928  | W. Reese Hitchens                 | 88        | 52     | 59%    | 2800 | 2,803       | 100%                     |
| 1929  | Vernard F. Group                  | 106       | 60     | 57%    | 4000 | 2,553       | 64%                      |
| 1930  | Edgar J. Kohnstamm                | 118       | 72     | 61%    | 5600 | 3,806       | 68%                      |
| 1931  | John C. Arndt, III                | 126       | 87     | 69%    | 6800 | 5,871       | 86%                      |
| 1932  | May Jarrett Beaver                | 109       | 62     | 57%    | 5600 | 11,277      | 201%                     |
| 1933  | Thomas V. Zug                     | 112       | 52     | 46%    | 4700 | 2,884       | 61%                      |
| 1934  | Herschel E. Shortlidge, Jr.       | 110       | 65     | 59%    | 9000 | 8,371       | 93%                      |
| 1935  | William B. Rosenberg              | 122       | 50     | 41%    | 4700 | 2,628       | 56%                      |
| 1936  | Paul V. Kiehl                     | 124       | 53     | 43%    | 4700 | 4,465       | 95%                      |
| 1937  | Arthur R. Mangan                  | 110       | 51     | 46%    | 4700 | 3,048       | 65%                      |
| 1938  | Clarence Hendrickson, Jr.         | 109       | 45     | 41%    | 4700 | 4,026       | 86%                      |
| 1939  | Austin W. Bittle                  | 128       | 59     | 46%    | 6300 | 5,893       | 94%                      |
| 1940  | H. Bernard Gingrich               | 115       | 47     | 41%    | 3500 | 2,577       | 74%                      |
| 1941  | Carl T. Sieg                      | 118       | 44     | 37%    | 3000 | 1,775       | 59%                      |
| 1942  | Angela Hull Jacobs                | 106       | 36     | 34%    | 3000 | 1,024       | 34%                      |
| 1943  | Winfield A. Peterson, Jr.         | 108       | 34     | 31%    | 3000 | 1,235       | 41%                      |
| 1944  | George S. Poust                   | 88        | 36     | 41%    | 5000 | 846         | 17%                      |
| 1945  | Stratford C. Taylor               | 61        | 27     | 44%    | 3500 | 6,321       | 181%                     |
| 1946  | Frederick L. Edwards              | 83        | 23     | 27%    | 2500 | 777         | 31%                      |
| 1947  | Joy Cameron Hicks                 | 114       | 23     | 20%    | 3000 | 932         | 31%                      |
| 1948  | Louis A. Hartheimer               | 119       | 46     | 39%    | 3000 | 2,573       | 86%                      |
| 1949  | William W. Betts, Jr.             | 222       | 84     | 38%    | 5500 | 3,996       | 73%                      |
| 1950  | Mary and Paul Paxton              | 272       | 71     | 26%    | 5000 | 3,527       | 71%                      |
| 1951  | Eugene M. Oyler                   | 212       | 70     | 33%    | 3000 | 3,348       | 112%                     |
| 1952  | Jean Rowe Loper                   | 212       | 79     | 37%    | 3000 | 3,176       | 106%                     |
| 1953  | Caroline Thomas Rhodes            | 178       | 50     | 28%    | 3500 | 2,285       | 65%                      |
| 1954  | Earl M. Barnhart                  | 200       | 82     | 41%    | 4000 | 3,137       | 78%                      |
| 1955  | Thomas A. Beckley                 | 196       | 65     | 33%    | 3200 | 2,840       | 89%                      |
| 1956  | John H. Kohlmeier                 | 213       | 81     | 38%    | 2800 | 2,491       | 89%                      |
| 1957  | John H. Gould                     | 199       | 86     | 43%    | 2500 | 2,378       | 95%                      |
| 1958  | James L. Hollinger                | 192       | 73     | 38%    | 2500 | 1,919       | 77%                      |
| 1959  | Barbara Lovejoy Straughn          | 229       | 86     | 38%    | 3500 | 2,571       | 73%                      |
|       | John R. Stafford                  |           |        |        |      |             |                          |
| 1960  | Carolyn Wherry Cleveland          | 278       | 96     | 35%    | 2250 | 2,366       | 105%                     |
|       | Robert L. Pence                   |           |        |        |      |             |                          |
| 1961  | Carol Wright Drew                 | 292       | 86     | 29%    | 2300 | 2,344       | 102%                     |



# 1974 ALUMNI RECORD

| CLASS | CHAIRMAN                                       | NUMBER IN CLASS | DONORS | CLASS% | GOAL | FINAL TOTAL | PERCENT OF GOAL ACHIEVED |
|-------|------------------------------------------------|-----------------|--------|--------|------|-------------|--------------------------|
| 1962  | Barbara Wirth Grover<br>Kermit B. Gosnell      | 286             | 78     | 27%    | 2000 | 1,575       | 79%                      |
| 1963  | Carol and Dick Young                           | 335             | 125    | 37%    | 2000 | 2,484       | 124%                     |
| 1964  | Susan Earl Baker<br>R. Bruce Keiner            | 316             | 99     | 31%    | 3000 | 2,502       | 83%                      |
| 1965  | Ann Smith Snyder<br>Victor C. Diehm, Jr.       | 292             | 76     | 26%    | 2000 | 1,157       | 58%                      |
| 1966  | Paul A. Robell                                 | 345             | 87     | 25%    | 2000 | 2,469       | 123%                     |
| 1967  | J. Steven Hopper                               | 343             | 90     | 26%    | 1500 | 1,507       | 100%                     |
| 1968  | Alan M. Sandruck                               | 467             | 107    | 23%    | 1500 | 1,724       | 115%                     |
| 1969  | Jeri Yaverbaum Greenberg<br>Alfred H. Juechter | 436             | 95     | 22%    | 2000 | 1,693       | 85%                      |
| 1970  | J. Allan Spoler                                | 433             | 100    | 23%    | 1000 | 1,431       | 143%                     |
| 1971  | Ronald Waetzman                                | 473             | 94     | 20%    | 1000 | 1,291       | 129%                     |
| 1972  | Robert G. Dykes                                | 458             | 63     | 14%    | 1000 | 865         | 87%                      |
| 1973  | Nancy Reinhart Steffy<br>Richard Barnoski      | 519             | 64     | 12%    | 500  | 909         | 182%                     |







### DICKINSON FUND HONORARIES

*Of special importance to the 1974 Dickinson Fund were those alumni who became members of the Dickinson Fund gift honoraries. Members of the John Dickinson Society (\$1000 and up), Benjamin Rush Associates (\$500-\$999), Gilbert Malcolm Fellows (100 - \$499), and the Dickinson Fund Honor Roll (\$50 - \$99) comprised a good portion of the total amount of donors in 1974. The following is a listing of the members of these clubs:*

### JOHN DICKINSON SOCIETY

*Chairman, R. Edward Steele, '35*

- |                                                                            |                                                                            |
|----------------------------------------------------------------------------|----------------------------------------------------------------------------|
| <b>1910</b><br>Henry Logan                                                 | J. William Stuart<br>Robert A. Waidner                                     |
| <b>1914</b><br>Mabel Krall Burkholder<br>E. Harold Frantz                  | <b>1934</b><br>Francis R. Manlove<br>G. Wesley Pedlow, Jr.<br>Harry C. Zug |
| <b>1922</b><br>John B. Peters                                              | <b>1935</b><br>R. Edward Steele                                            |
| <b>1924</b><br>Sidney D. Kline                                             | <b>1936</b><br>Virginia Clark Chilton                                      |
| <b>1927</b><br>Rolland L. Adams<br>Leona Barkalow Kline                    | <b>1938</b><br>Robert W. Chilton                                           |
| <b>1930</b><br>Samuel W. Witwer                                            | <b>1939</b><br>W. Gibbs McKenney                                           |
| <b>1931</b><br>Sherwood M. Bonney<br>John M. Hoerner<br>William S. Jenkins | <b>1945</b><br>Frederick H. Leonhardt                                      |
| <b>1932</b><br>Boyd L. Spahr, Jr.                                          | <b>1950</b><br>Bruce R. Rehr                                               |
|                                                                            | <b>1953</b><br>Robert J. Wise                                              |

## BENJAMIN RUSH ASSOCIATES

*Chairman, Jimmie C. George, '51*

- |                                                                                                      |                                                                                    |
|------------------------------------------------------------------------------------------------------|------------------------------------------------------------------------------------|
| <b>1905</b><br>In Memory of Anna J. Spears                                                           | <b>1939</b><br>James R. Shepley<br>Barbara Barakat Terwilliger<br>Jacob K. Weinman |
| <b>1912</b><br>S. Walter Stauffer                                                                    | <b>1941</b><br>Robert J. Weinstein                                                 |
| <b>1919</b><br>M. Caroline Hatton Clark<br>Ruth Kruger George<br>Catharine E. Lobach<br>Urie D. Lutz | <b>1945</b><br>Robert D. Rector                                                    |
| <b>1921</b><br>Sarah McCrea Jones<br>William M. Young                                                | <b>1949</b><br>Robert D. Lowe<br>Ellis E. Stern, Jr.                               |
| <b>1923</b><br>James M. Maurer                                                                       | <b>1950</b><br>Paul S. Snoke                                                       |
| <b>1926</b><br>Mary Koller Peters                                                                    | <b>1951</b><br>Jimmie C. George<br>Nancy Bain Rehr                                 |
| <b>1929</b><br>Frederick A. Miller                                                                   | <b>1955</b><br>Joanne Hardick Wise                                                 |
| <b>1930</b><br>Maurice E. Shaffer                                                                    | <b>1959</b><br>Adrian I. Bradford                                                  |
| <b>1932</b><br>Marion Darragh Faucett<br>Albert W. Freeman<br>David S. Holbrook<br>Charles E. Myers  | <b>1964</b><br>James M. Tindall, III                                               |
|                                                                                                      | <b>1965</b><br>Stephen W. Moore                                                    |

## GILBERT MALCOLM FELLOWS

*Chairman, Robert B. Jefferson, '68*

- |                                                                               |                                                                                                                                               |
|-------------------------------------------------------------------------------|-----------------------------------------------------------------------------------------------------------------------------------------------|
| <b>HONORARY</b><br>Lee H. Bristol, Jr.                                        | <b>1917</b><br>Margaret McMillan Keith<br>Nora M. Mohler<br>Robert L. Myers, Jr.<br>Albert Strite<br>Gaither P. Warfield<br>E. David Weinberg |
| <b>1906</b><br>Delora Armstrong Pitman                                        | <b>1918</b><br>Mervin G. Coyle<br>Mildred Price Ford<br>Elva R. Lippi<br>Jesse W. Probst<br>Herbert K. Robinson                               |
| <b>1907</b><br>Grace Hertzler Towers                                          | <b>1919</b><br>Isabel K. Endslow<br>Elma M. Houseman<br>William E. Matthews, Jr.<br>Robert E. Minnich<br>Helen L. Witmer                      |
| <b>1908</b><br>Maurice E. Heck*                                               | <b>1920</b><br>Harry S. Henck<br>Charles A. Robinson<br>Elwood W. Stitzel                                                                     |
| <b>1910</b><br>Lydia M. Gooding                                               | <b>1921</b><br>William H. Holloway<br>Mildred Masonheimer Long<br>Mildred Jane Starner Taylor<br>Charles H. Thomas<br>Anthony F. Vitoritto    |
| <b>1912</b><br>Charles C. Bramble<br>John E. Myers<br>Bessie Kelley Van Auken | <b>1922</b><br>Ruth Dotter Heilbron<br>Elizabeth Bratton Reynolds<br>Helen Scott Rupp<br>James F. Tustin                                      |
| <b>1913</b><br>Martha L. Johnson<br>Julia Delavan Laise                       |                                                                                                                                               |
| <b>1914</b><br>Thomas H. Ford<br>Fred L. Mohler<br>Maude E. Wilson            |                                                                                                                                               |
| <b>1915</b><br>Walter W. Kistler<br>G. Floyd Zimmermann                       |                                                                                                                                               |
| <b>1916</b><br>A. Norman Needy<br>J. Frank Puderbaugh                         |                                                                                                                                               |
| *Deceased                                                                     |                                                                                                                                               |



**1923**

Howard J. Carter  
Mary E. Frankenberry  
Esther Leeds  
Regis T. Mutzabaugh  
C. Lloyd Ryder  
W. C. Schultz, Jr.  
Guy E. Waltman  
Evelyn Wardle

**1924**

Charles W. Burn  
Norman M. Eberly  
Gladys Cooper Fenimore  
M. Elizabeth Filler  
Thelma E. Greene  
Esther Riegel Long  
Floyd Rinker  
Horace E. Rogers  
Margaret Paul Sawyer  
Mary Chambers Sharp  
Helen Wilson Spatz  
Frances Smith Vuilleumier  
Virginia Watts

**1925**

Michael Kivko  
Eleanor B. Klemm  
C. Norris Rabold  
Herbert A. Solenberger  
Florence C. Speck  
Clyde E. Williamson

**1926**

Nevin L. Bitner  
Clarence A. Cover  
Erma Baird DiFrancesco  
Emma Brenneman Weaver

**1927**

Helen Bowser Biscoe  
Elizabeth Wetzel Cover  
Thomas R. Gallagher  
G. Harold Keatley  
Margaret Armstrong Kirkpatrick  
Henry W. Monyer  
Alvah C. Small  
Frances L. Willoughby

**1928**

Victor F. Baiz  
Bernard E. Burr  
John A. Dempwolf  
G. Thurston Frazier  
Carl W. Geiger  
Joseph E. Green, II  
Dorothy E. Harpster  
W. Reese Hitchens  
Raymond A. Lumley  
Paul D. Olejar  
Janet Forcey Schwartz  
Walter Sidoriak  
Elisabeth Cloud Silver  
Howard G. Stutzman  
Richard V. Zug

**1929**

Hester Cunningham Boss  
C. Richard Brandt  
Henry E. Harner  
John W. McConnell  
Howard S. Spering  
Grace Leach White  
R. Wallace White

**1930**

J. Fred Berger  
William F. Graden  
Harold A. Kline  
Robert E. Knupp  
Edgar J. Kohnstamm  
D. J. McHenry  
Russell S. Stine

**1931**

John C. Arndt, III  
Llewellyn R. Bingham  
Harry F. Davis  
Ira S. Eberly  
Clarke M. Forcey  
Lewis F. Gayner  
Sara Lukens Gayner  
Jeannette Burgyes Hays  
George R. McCahan  
Howard L. Rubendall  
Robert O. Rupp  
Richard H. Wagner

**1932**

Grant W. Bamberger  
John B. Farr  
John A. Hartman, Jr.  
E. Dallas Hitchens  
Robert Lee Jacobs  
George M. Markley  
R. Donald Ness  
Meyer P. Potamkin  
Helen Stover Stuart  
Mary Grove Wenzel

**1933**

William P. Billow  
Edward J. Bonin  
Florence Miller Bricker  
John M. Davidson  
Frances Yard Fox  
Robert W. Ingraham  
Everett B. Post  
Thomas F. Reilly  
John S. Snyder  
Christian C. F. Spahr  
Craig R. Thompson  
Gerald L. Zarfos  
Thomas V. Zug

**1934**

John W. Bieri  
Helen Baker Emler  
Lester T. Etter  
Fred C. Gladeck, Jr.  
Jack F. Gothie  
Harris R. Green, Jr.  
Earl R. Handler  
Harry E. Hinebauch  
Priscilla McConnell Hinebauch  
Lloyd W. Hughes  
Abraham Hurwitz  
Thomas F. Lazarus  
Thomas S. Lehman  
Herschel E. Shortlidge  
Spencer B. Smith  
Wilhelmina LaBar Smith  
Harvey M. Stuart  
Duane M. VanWegen  
Luther M. Whitcomb

**1935**

Sidney W. Bookbinder  
William C. Clarke, Jr.  
Dorothy L. Edwards  
Willard K. Fohl  
Robert B. Haigh  
Wayland A. Lucas  
Lois Eddy McDonnell  
William H. Quay  
William B. Rosenberg  
John J. Snyder  
Ruth Shawfield Spangler  
William S. Thomas  
Robert D. Wayne

**1936**

William H. Eastman  
M. Elizabeth Ralston Eldredge  
Howard C. Gale  
Paul V. Kiehl  
William Kurtzhalz  
Frank A. Mader  
Margaret Jackson Pendleton  
Lloyd S. Persun, Jr.  
Edward C. Raffensperger  
Peter Sivess  
Ruth A. Trout  
Erwin Wickert

**1937**

Preston G. Atkins  
Lawrence L. Bentz  
Richard N. Boulton  
Miles D. Garber, Jr.  
Margaret Clarke George  
C. William Gilchrist  
Mary Driver Hyson  
Edward J. McClain  
W. Alexander McCune, Jr.  
Helen Standing Mack  
Arthur R. Mangan  
George Shuman, Jr.  
Vance L. Smith  
Morris M. Terrizzi

**1938**

Dorothy Williams Baker  
Fred J. Charley  
Charles H. Davison  
Beecher M. Dubbs  
Walter V. Edwards, Jr.  
Robert H. Griswold  
Clarence B. Hendrickson  
Carl L. Knopf  
Moses K. Rosenberg  
David I. Thompson

**1939**

Austin W. Bittle  
Alvin G. Blumberg  
Joseph D. Brenner  
Samuel B. Cupp  
Mary Person Gates  
Christian V. Graf  
John S. McCool  
T. Edward Munce, Jr.  
Leon M. Robinson  
Joseph Sansone  
Edith Jones Scott  
George W. Shroyer  
Raynor W. Wallace

**1940**

William D. Boswell  
Guy A. Bowe, Jr.  
Mary Lou Kirkpatrick Breene  
Frederick A. Fry  
Paul L. Gorsuch  
John Gruenberg, II  
John C. Hilbert  
George M. Jones  
Grace Dempewolf Jones  
Robert L. Laughton  
Primo P. Mori  
Wilbur M. Rabinowitz  
Robert J. Thomas  
Franklin C. Werner

**1941**

W. Richard Eshelman  
Marshall D. Jackson  
Samuel J. McCartney, Jr.  
Diana Rosenberg Slotznick

**1942**

Ezra J. Epstein  
Harry W. Speidel  
Russell R. Tyson

**1943**

Robert S. Aronson  
Antonio Cappello  
Mary Mackie Eshelman  
Larry E. Houck  
C. Law McCabe  
John L. McCormick  
James M. McElfish  
John C. Schmidt

**1944**

Paul H. Neff  
George S. Poust, Jr.

**1945**

Ralph A. Bentz  
Ellen B. Morrow  
Mary Houck Speidel  
Ruth Fitch Wallace, II  
Pauline Shumaker Walters

**1946**

James B. Jamison, II  
Ruth Bender Todd  
Matilda Chubb Zackey

**1947**

G. Raymond Brown, Jr.  
Eugene L. Grandon  
Thomas H. Lane  
Robert W. Saunderson, Jr.  
George A. Skinner  
Warren H. Spencer

**1948**

Joseph A. Barlock  
Edward G. Brame, Jr.  
David H. Cohn  
Edna Raizen Fadem  
Robert K. Hafer  
John D. Hopper  
Oliver N. Hormell  
Paul L. Jaffe  
Arthur W. Koffenberger, Jr.  
Elizabeth Giese Norton  
Herbert S. Sacks  
Regina Vath Smythe  
James A. Turner  
H. Gilman Wing

**1949**

Emanuel A. Cassimatis  
Dallas G. Clouser  
Donald H. Foster  
John P. Hauch, Jr.  
William M. Heffley  
Donald C. Hoenstine  
James M. Hunter

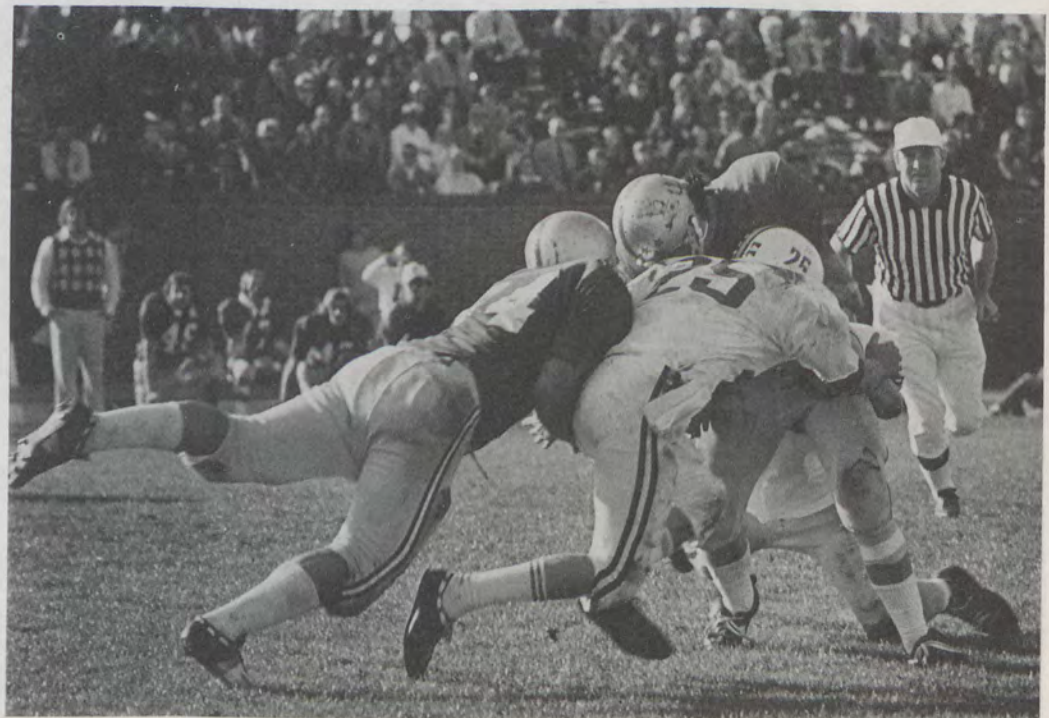



# 1974 DICKINSON FUND HONOR ROLL

Klaus Kartzke  
Charles A. Langner, Jr.  
Walter S. Norton, Jr.  
Rayford A. Robel  
Donald A. Robinson  
Estelle Bernard Solomon  
William J. Taylor, Jr.

## 1950

Arthur E. Arnold, II  
Theodore H. Ely  
Paul M. C. Gamble, Jr.  
Russell D. Harris  
Guy T. Holcombe, Jr.  
Paul W. Houck  
LeRoy G. Krieger  
James H. Murray  
Victoria Hann Reynolds  
Thomas W. Richards  
Walther T. Weylman

## 1951

Robert E. Berry  
G. Kenneth Bishop, Jr.  
Patricia Johnson Buttenheim  
Seymour Goldblatt  
William M. Hill, Jr.  
Philip E. Kistler  
H. Robert Koltnow  
Robert P. Leiby, Jr.  
Barbara Barnitz Lillich  
Thomas H. McEntee  
Donald E. Piper  
Ronald D. Saypol  
Wentworth D. Vedder

## 1952

Norman N. Aerenson  
Edward M. Bernas  
Philip C. Capice  
John E. Corman  
John B. Davies  
James M. Ecker  
Margaret Chambers Haines  
Paul E. Haines  
Michael J. Levitt  
Perry J. Shertz  
Louis A. Steiner  
Gerald Weinstein  
Claude M. Williams  
Wallace C. Wilson

## 1953

Ali A. Alley  
H. Kenneth Butera  
Donald E. Graves  
Edward J. Greene  
Donald L. Masten  
Mary Kay Gleim Poitras  
Stephen A. Ritt  
George A. Scott  
Martha Kurtz Tourtillotte  
George J. Wickard

## 1954

Earl M. Barnhart  
Frank T. Carney  
Richard A. Cautilli  
Mark C. Eisenstein  
Walter M. Fish, Jr.  
George M. Gill  
Ronald Goldberg  
Gloria Ludwig Hamm  
Jay M. Hughes  
Glenn Jacoby, Jr.  
Sidney D. Kline, Jr.  
Eugene A. Lesovsky  
Edward F. Sichel  
Royce W. Snyder, Jr.  
Paul S. Szakats  
Paul C. Tarr, III  
Richard J. Westcott

## 1955

Thomas A. Beckley  
Walter W. Belfield  
Eugene P. Chell  
Henry D. Clarke, Jr.  
James W. Dow  
James J. Golden  
Forwood E. Hanby, Jr.  
Theora Minzes Newmark  
John G. Williams  
John A. Yoder  
Frederick G. Yuengling, Jr.

## 1956

Marvin D. Abrams  
Frederick L. Barton  
Walter E. Beach  
Murray S. Eckell  
Barry H. Hellman  
Shirley Cranwill Jordan  
Harold J. Kissell  
Constance W. Klages  
K. Richard Knoblauch  
John M. Kohlmeier  
Jerome L. Popkin  
Frederick H. Specht

## 1957

Carol Ware Gould  
John H. Gould  
Thomas A. Hetherington  
William H. Houpt  
Elson P. Kendall  
Barbara James Kline  
W. Greta Szaban Lewis  
Laurence M. Schwartz  
Robert R. Tompkins  
B. Frank Wagaman, Jr.

## 1958

Evan B. Alderfer, Jr.  
Walter Barnes, Jr.  
Robert M. Brasler  
James L. Hollinger  
Jerry H. Joyce  
John D. Riley, IV  
Phillip B. Stott  
Kermit R. Tantum

## 1959

Efrim Adnopoz  
David M. Ford  
David F. Gillum  
H. Newton Olewiler  
Allen R. Savage  
George W. Spangenberg  
John R. Stafford

## 1960

Dorothy Phipps Bachman  
Carolyn Wherly Cleveland  
John J. Curley, Jr.  
Lucy Purvis Ford  
Letitia Reisinger Geiger  
Neil M. Krosney  
Maurice Wallack  
Charles E. Wisor

## 1961

James C. Bartoli  
Carol Wright Drew  
Elizabeth A. Keat  
Richard M. Magill  
Bonnie Douglass Menaker  
Jan P. Skladany  
Joshua E. Varat  
Joanne Macauley Wisor  
Elizabeth G. Wylie

## 1962

James S. Dillman  
George F. Stehley, III

## 1963

Ann Conser Curley  
Robert T. Donohue  
Phillip A. Rosenfeld  
William E. Spatz

## 1964

Skott B. Burkland  
Robert E. Hindle  
Millard M. Riggs, Jr.

## 1965

Sally Howard Barnes

## 1966

Su Carroll Kenderdine Hain  
Roberta S. Matthews  
Patricia Casserly Newberry  
Serita G. Spadoni  
Allen H. Stix  
W. Thomas Tither, Jr.  
Elizabeth A. Wagner  
John R. Winfield

## 1967

Thomas A. Bauder  
Stephen C. Silver

## 1968

Michael A. Della Vecchia  
Robert B. Jefferson  
Carol L. White

## 1969

Jeri Yaverbaum Greenberg  
E. Eric Nolan  
William E. Snell, Jr.  
Frank A. Tyska

## 1970

Gerald L. Cassell  
Joel M. Hamme

## 1971

Joseph A. Klea  
Ray C. Mitzel, Jr.

## 1972

Neal B. Abraham  
Marjorie J. Thompson

## 1973

Edward R. Luscombe

## 1987

William A. Jordan

## 1907

George M. Briner

## 1909

Lillie Reese Smith

## 1910

Jeanette Stevens  
Mary Robley Vanneman

## 1911

Grace Strock Robbins

## 1912

Robert E. Miller  
Mary E. Roberts

## 1914

Frank Y. Jagers  
Jeannette Blair Mills  
Charles E. Wagner

## 1915

Arthur A. Bouton  
Roger K. Todd  
Ethel Wagg Zimmermann

## 1916

Herbert S. Reisler  
E. Pierce Shope  
Anna Shuey Whiting

## 1917

Mervin G. Eppley

## 1918

Walter A. Henley  
John M. Pearson  
In Memory of Lester A. Welliver

## 1919

Cornelius V. Bubb  
In memory of Sylvester M. Evans  
John W. Garrett  
Benjamin F. Haws  
Mariette Holton Stitzel  
Fayette N. Talley

## 1920

Ray H. Crist  
Mildred Conklin Page

## 1921

Alice Schwab Bryant  
Franklin A. Gray  
S. Kathleen LeFevre Horner  
Harvey M. Miller  
Mary Phillips Norman  
Ethel Riker Rickenbacher  
Reba Beam Robinson

## 1922

F. Clark Skelly

## 1923

Albert L. Baner  
Webster C. Herzog  
Janet E. Loy  
Guy F. Rolland  
Gertrude Probert Walton

## 1924

Mary Potter Anderson  
Alva Stegmeier Baker  
Elbert H. Fritz  
Evelyn Nailor Hamilton  
Elizabeth Crawford Hench  
F. Lamont Henninger  
William H. Houseman  
Hugh K. Johnston  
Marion C. Keen  
Ruth Bortz Raiford  
Ellwood R. Schrank  
Paul J. Smith  
Naomi Michael Snoko  
Jane Hagerty Thorn  
Esther Givler Waters  
Charles T. Wilson

## 1925

William R. Guffick  
Thelma Nickey Hall  
J. Mahlon Selby

## 1926

Dorothy Willits Balch  
Clyde E. Carpenter  
Helen Douglass Gallagher  
Charles P. Hoy  
Elizabeth Madore  
Ruth Teitrick Rajchman

## 1927

Willard E. Bittle  
Kathryn Coulter Brouger  
Isabelle R. Hoover  
William M. Sheaffer  
Walter P. Shuman





**1928**

Pamela McWilliams Berglund  
Earl A. Forsythe  
Mary P. Goodyear  
Mildred E. Hull  
Jessie E. Potcher  
Lillie Rhoads Rimby  
Charles E. Smith

**1929**

Nathan Asbell  
D. Perry Bucke  
Elmer O. Goodwin  
Edwin G. Kephart  
Janet Smith Kingsley  
David S. Kohn  
J. Watson Pedlow  
Rosana Eckman Rasmussen  
Martha Meese Reichard  
Horace W. Vought  
Richard D. Walker

**1930**

Harold G. Bigley  
John G. Cipko  
Tobias H. Dunkelberger  
Alice E. Hackman  
Margaret N. Horner  
M. Frances Robinson Klinger  
Grace Hoffman Kuntz  
James K. Nevling  
Arlene Reed Schwartz  
Harry Stutzman

**1931**

W. Burg Anstine  
Flora Lynch Burns  
Robert L. D. Davidson  
Thomas D. Davis  
Donald S. Himes  
J. Boyd Landis  
Gladys B. LeFevre  
Herman L. Levin  
Mary Louise Loy  
William H. McCrea, Jr.  
Prudence Shultzabarger Wolfe

**1932**

Matilda Nogi Booth  
Davis R. Hobbs  
Edward E. Johnson  
Abram G. Kurtz  
Joseph J. Myers  
William W. Shaw  
Steven A. Teller

**1933**

Thomas L. Brooks  
George M. Houck  
Mary L. Hoy  
Emma Shawfield Jacobs  
Dorothy Carl Kennedy  
Roy R. Kuebler, Jr.  
Joseph F. Lipinski  
M. Helen Dickey Morris  
Milton Unger  
J. Donald Woodruff

**1934**

W. Howard Brown  
John B. Fowler, Jr.  
Thomas J. Fritchey  
Barbara Lynch Gladeck  
Albert H. Greene  
Katherine Loder  
Ruth Sharp Miller  
Frieda Brown Shortlidge  
R. F. Lee Wolf  
William R. Woodward

**1935**

Elizabeth Goodyear Clarke  
Bernadette DeFalco Day  
Frederick K. Harvey, Jr.  
James L. McIntire  
Donald K. McIntyre  
E. Leora Williams

**1936**

In Memory of Elizabeth Stuart Einstein  
William D. Gordon  
Alan L. Kahn  
Sherwin T. McDowell  
John A. Novack  
Carl D. Paone  
Evelyn Gutshall Snyder  
Mary Boswell Snyder  
John F. Spahr

**1937**

Nicholas Brango  
Frederick D. Elliott  
William F. Haskell  
Harold E. Hench

**1938**

John F. Bacon  
J. William Bailey  
Ralston P. Hughes  
Harry J. Nuttle  
Alfred Reiter  
Robert M. Sigler  
Mildred C. Straka

**1939**

Robert N. Coale  
Yates Snyder Deahl  
H. Brown Fry  
Jerome H. Funk  
James C. Kinney  
Kathryn Goodhart Muto  
Samuel O. Nelson  
J. Harold Passmore  
Isaac C. Sutton, Jr.

**1940**

Elisabeth Shenton Benson  
William F. Depp  
Pauline Blosser Gibson  
J. V. Richard Kaufman  
Neihl J. Williamson

**1941**

C. Paul Burtner, Jr.  
Richard H. Ellis  
Mary Dagon Graf  
Marion Van Auken Grugan  
James R. Hertzler  
Jerome L. Rosenberg  
Frank K. Stevens  
Mary Mansfield Van Buskirk  
Russel G. Weidner

**1942**

Raymond C. Grandon  
James H. Lee, Jr.  
Alice Abbott MacGregor  
Frederick B. Scheaffer

**1943**

Charles F. Saam

**1944**

David M. Boyd  
Robert H. Cassel  
Helen Kretschmar Colby  
Ralph M. Mitchell  
Howell O. Wilkins

**1945**

Stratford C. Taylor  
Doris Spangenburg Wing

**1946**

Frederick L. Edwards

**1947**

Richard K. Hulton  
Edward F. Van Jura

**1948**

Patricia Herzig Bernard  
James N. Esbenschade  
Samuel J. Friedberg  
Marvin Goldstein  
Maxine Starner Harris  
John A. Roe  
Herbert S. Sheidy  
James H. Soltow  
Alma Anderson Staehle

**1949**

Earl H. Biel, Jr.  
Thomas D. Caldwell, Jr.  
Hampton P. Corson  
Ralph L. Dill  
S. William Hollingsworth, Jr.  
Annie Pemberton McNeill  
W. Gordon Pauley  
George A. Port  
Theodore Rodman  
James R. Selsor  
Lavere C. Senft

**1950**

Robert P. Banks, Jr.  
Howard G. Baum  
Marion Wolf Castiglia  
Robert E. Claster  
Joseph H. Cooper  
David T. Demme  
Arthur C. Flandreau, Jr.  
John D. Howells  
Burrell I. Humphreys  
William L. Kinzer  
Harvey S. Leedom  
David Lyon  
William D. Morgan  
Weston C. Overholt, Jr.  
Ellen Petersen Richards  
Marian Stephens Sheidy  
J. Carl Williams

**1951**

Margaret Valentine Berry  
Nora Lovell Gamble  
George W. Heffner  
Eugene M. Oyler  
W. Robert Van Zandt  
John E. Walter  
William J. Zapic

**1952**

Carol Leng Cumming  
Kenneth B. Fickling  
Emily Peck Halpern  
Joseph R. Johnson, Jr.  
Robert P. Kane  
Norman M. Kranzendorf  
Jean Rowe Loper  
James G. Park  
Richard L. Placey  
F. Robert Shoaf  
Lewis W. Small  
Edward L. Swan, Jr.  
Donald C. Taylor  
Richard G. Trub  
Kathryn Williamson Vedder

**1953**

Elizabeth Bishop Hanemann  
Kenneth L. Harvey

**1954**

Eileen Baumeister Barthel  
Robert A. Brown  
Robert B. Cohen  
Judith Harvey Cook  
Rebecca Simmons Davies  
Louise Hauer Greenberg  
Mary Smith Hirt  
J. Edwin Lintern  
Edward K. Masland  
Royal Miller  
Charles W. Naylor  
Elton P. Richards, Jr.  
Gerald M. Rosmarin

**1955**

Carol Shaw Glatt  
Louise Howard Hill  
Carolyn Blackman Jacoby  
John H. Rhein  
Douglas L. Shunk  
Barbara Minnick Wyatt

**1956**

Ingrid Reinhold Brown  
Frederick D. Giles  
Jay H. Hartman  
Sarah Anderson Hitchcock  
William T. Lynam, III  
In Memory of Frank M. Schwartz  
Donald H. Yost

**1957**

Bernard C. Banks, II  
Mary Sanford Beckley  
Alvin E. Dillman, Jr.  
Richard Lee Holz  
David W. Knepley  
Joan Gallagher Lynam  
Robert W. Page  
Jan N. Safer  
Robert L. Simons  
Mary Gadd Specht  
Warren B. Swift

**1958**

Kay Miller Hollinger  
John Roberts  
Richard H. Shanaman, Jr.  
Anne Biddle Tantum  
Robert A. Watson, III  
John E. Watt

**1959**

George H. Bernstein  
Robert M. Davis  
Bruce F. Falconer, Jr.  
Richard M. Goldberg  
David L. Grove  
Ann Lemkau Houpt  
Judson Laird, III  
Frances Myers Lazorchick  
William C. Reed  
Barbara Benedik Savage  
Christian C. F. Spahr, Jr.  
Jane Reader Weaver

**1960**

Judith Heller Barnes  
S. Lawrence Brotmann  
H. Scott Duncan  
William A. Freeman  
John F. Shuman  
Charles B. Zwally

**1961**

Susan Gibbs Adnopoz  
Charlotte Stanley Alderfer  
Stanley F. DesMarais  
Chester B. Humphrey  
Carla Seybrecht Skladany  
Kimball R. Stuhlmuller

**1962**

John W. Baker, II  
William D. Bitler  
Barry L. Fisher  
Frederick C. Geiger, Jr.  
Jack E. Oppasser  
Sheldon G. Thomas  
Gay D. Wells

**1963**

Edward D. Blanchard  
J. Markle Costenbader  
Charles D. Daugherty  
John W. Douglas, Jr.  
Justine Englert  
Gordon D. Fronk  
John C. Hendricks  
James F. Jorden  
Marianne Huddy Lipa  
John R. McClelland  
Albert G. Miller  
Judith Morris Pusey  
Richard M. Young

**1964**

Robert W. Andrus  
Charles M. Calhoun  
Brooks W. Davis  
Zella Zeigler Fraley  
Robert Williams Francis  
David S. Greene  
George F. Ingersoll, Jr.  
Joan Enck Kahler  
R. Bruce Keiner, Jr.  
Norma Souser Kocher  
Stuart M. Lamb, Jr.  
Milton R. Smith, Jr.  
Carolyn Toy Veit  
James H. Woodring

**1965**

Margaret Kingman Greenhalgh  
Andrew Y. Rogers, Jr.  
James C. Sharf  
Lewis A. Wilson

**1966**

Leonard M. Carrescia  
Nancy Wilson Donohue  
Elizabeth T. McNeal  
Thomas G. Miller  
David Richman  
Paul A. Robell  
Gretchen Wolff Roy  
James C. Todd

**1967**

Michael P. Baker  
John A. Carl, Jr.  
Mina Jane Grothey  
Frank E. Mitchell

**1968**

Ruth Anne Baumgartner  
Julia A. Corenzwit  
Milton E. McDonnell  
Harry M. Olson  
John J. Snyder, Jr.

**1969**

Pamela Richards Snell  
Elizabeth A. Snowdon

**1970**

Marianne Kotch Cassell  
Robert P. Corbin  
Donald A. Korinda  
Charles L. Strum  
Lawrence W. Torley  
Susanne Foothorap Vigeland  
R. Bruce Wall, Jr.

**1971**

David Bolin  
Elizabeth Logtens Klea  
John C. Moser

**1972**

John F. Marcy

**1973**

Richard C. Barnoski  
Karen E. Sheidy



# ALUMNI DONORS

## HONORARY

Lee H. Bristol, Jr.

## 1897

William A. Jordan

## 1903

J. Roy Strock

## 1905

In Memory of Anna J. Spears

## 1906

Helen Smith Harris  
Delora Armstrong Pitman

## 1907

George M. Briner  
Russell T. Davies  
Edwin L. Haines  
George W. Pepper  
Grace Hertzler Towers

## 1908

S. Carroll Coale  
Lida M. Ebbert  
In Memory of Laura Harris Ellis  
In Memory of Elmer T. Grove  
Maurice E. Heck\*  
Abram M. Hess

## 1909

Austin A. Banks  
Lillie Reese Smith

## 1910

In Memory of Rosannah Blair  
Blanche L. Dum  
Walter V. Edwards  
A. Grace Filler  
Lydia M. Gooding  
Charles H. Kelbaugh  
W. Earl Ledden  
Henry Logan  
Delancey S. Pelgrift  
Charles H. Rawlins, Jr.  
Jeannette Stevens  
Mary Robley Vanneman

## 1911

Rankin S. Caldwell  
Clara Smith Dodd  
Charles F. Kramer  
Karl K. Quimby  
Grace Strock Robbins  
Walter M. Tobias  
Beulah O'Hara Van Blarcom  
In Memory of Martin Van Blarcom

## 1912

Charles C. Bramble  
Edna M. Handwork  
John H. Hemphill  
Robert E. Miller  
John E. Myers  
Helen Carruthers Poteat  
Mary E. Roberts  
William M. Smith  
S. Walter Stauffer  
Bessie Kelley Van Auken

## 1913

Miriam Dum Frey  
Aubrey B. Goudie  
John C. Groome  
Martha L. Johnson  
Julia Delavan Laise  
John V. McIntire  
Hyman Rockmaker

## 1914

Lester W. Auman  
Mary Thompson Bishop  
Mabel Krall Burkholder  
Donald W. Carruthers  
Charles C. Cole  
Thomas H. Ford  
E. Harold Frantz  
E. Lamont Geissinger  
Cora L. Handwork  
Frank Y. Jagers  
Margaret Thompson McAnney  
Jeannette Blair Mills  
Fred L. Mohler  
Roy H. Stetler  
J. Warren Tilton  
Charles E. Wagner  
Maude E. Wilson

## 1915

Margaret Bream Baxter  
Arthur A. Bouton  
William W. Edel  
G. Winifred Evans  
Foster H. Fansen  
Lester S. Hecht  
Katherine M. Hodgson  
Margaret Day Jones  
Walter W. Kistler  
In Memory of Ina Mitchell Medde  
J. Luther Neff  
J. Ohrum Small  
Roger K. Todd  
Howard B. Warren  
Ethel Wagg Zimmermann  
G. Floyd Zimmermann

## 1916

Amelia Wiener Blumenfeld  
Robert L. Gano  
Thomas R. Jeffrey  
Reynolds C. Massey  
A. Norman Needy  
J. Frank Puderbaugh  
Herbert S. Reisler  
Pierce Shope  
Clark L. Van Auken  
Anna Shuey Whiting

## 1917

Lewis V. Compton  
Fred P. Corson  
Michael F. Davis  
William M. Dougherty  
Mervin G. Eppley  
Max Hartzell  
Florence Baker Hutchison  
Margaret McMillan Keith  
Earl C. Lyon  
Nora M. Mohler  
Miriam Evans Morgan  
Robert L. Myers, Jr.  
Milton R. Priddis  
Christine Stuart Ritter  
John M. Stevens  
Albert Strite  
Gaither P. Warfield  
E. David Weinberg  
Robert E. Woodward

## 1918

Harold H. Bixler  
Howard R. Breisch\*  
M. Mabel Clark  
Mervin G. Coyle  
Mildred Price Ford  
Mary E. Glenwright  
Walter A. Henley  
Elva R. Lippi  
James H. McNeal  
Nell H. Marvil  
John M. Pearson  
Harper A. Price  
Jesse W. Probst  
Herbert K. Robinson  
Constance Springer Trees  
In Memory of Lester A. Welliver  
Seymour R. Willis

## 1919

Fleda Laird Adams  
Edna Eppley Bagenstose  
David M. Balentine  
Cornelius V. Bubb  
L. Esther Cauffman  
M. Caroline Hatton Clark  
Evelyn Brokaw Cook  
Charles E. Davis  
Elizabeth Schellinger Douglass  
Blanche Stewart Elder  
Isabel K. Endsow  
In Memory of Sylvester M. Evans  
Thomas F. Fagan  
John W. Garrett  
Rugh Kruger George  
Mildred Day Graybill  
Margaret Spotts Hall  
Benjamin F. Haws  
Elma M. Houseman  
Lester F. Johnson  
Mary Schellinger Laning  
Catharine E. Lobach  
Urie D. Lutz  
William E. Matthews, Jr.  
Robert E. Minnich  
Rowan C. Pearce  
Esther Wengert Pease  
Bessie Pengelly  
Ruth Fisher Rhoads  
Ethel Ginter Skillen  
Ruth Niesley Spare  
Mariette Holton Stitzel  
Emma H. Swain  
Fayette N. Talley  
Edward B. Tustin  
Ross Willhide  
C. R. Willis  
Ada Bacon Wilson  
Helen L. Witmer

\*Deceased

## 1920

Sadie Mindlin Aron  
Charles A. Auker  
Herbert P. Beam  
Alma Long Bittner  
Anna Pearson Brubaker  
Ray H. Crist  
In Memory of Howard S. Fitzgerald  
Howard S. Fox  
Jean Chalfant Gwynne  
Edna Moyer Hand  
Harry S. Henck  
John A. Keen  
Edna Morgan Kessler  
Hazel M. Lansberry  
Alpheus T. Mason  
Mary Bagenstose Mead  
Edgar R. Miller  
Ralph L. Minker  
Martha M. Morrette  
Mildred Conklin Page  
Marian Logan Priddis  
Charles A. Robinson  
Helen Nixon Sanderson  
Elwood W. Stitzel  
Eleanor Yeaworth Welliver  
Edna Brumbaugh Williams  
Mildred Weir Woodward  
Ralph L. Young

## 1921

Harrington J. Barrus  
Mary Hering Birnbrauer  
Alice Schwab Bryant  
Evelyn Carr Chapin  
John G. Cornwell  
Stanley B. Crosland, Jr.  
Herbert L. Davis  
Nora Lippi Davis  
George Doehne, III  
Mildred Harvey Foster  
Franklin A. Gray  
Horace B. Hand  
Margaret Wingard Hocker  
Anna Oakes Hoffman  
William H. Holloway  
C. Wendell Holmes  
S. Kathleen LeFevre Horner  
Ruth Fasick Huller  
Sarah McCrea Jones  
John A. Kinneman  
Homer L. Kreider  
Edward G. Latch  
Walter C. Lippert  
Trago W. Lloyd  
Mildred Masonheimer Long  
Harvey M. Miller  
Martha Webster Moore  
Mary Phillips Norman  
Mary Wilson Raub  
Edwin B. Rentschler  
Ethel Riker Rickenbacher  
Reba Beam Robinson  
Louise Finch Sayes  
Harry W. Seabold  
Wilda S. Shope  
J. Paul Slaybaugh  
Malcolm M. Steck  
McKinley H. Stevens  
Goodell W. Stroup  
Mildred Jane Starnes Taylor  
Charles H. Thomas  
D. Wilson Thompson  
Anthony F. Vitoritto  
Paul R. Walker  
Albert L. Wentworth  
William M. Young

## 1922

Katharine Patterson Beam  
Gladys Berkheimer  
Agnes Albright Brown  
Ruth E. Brumbaugh  
C. Elizabeth Watts Carothers  
Stanley J. Folmsbee  
Mildred Burkholder Hamsher  
Ruth Dotter Heilbron  
Cyril J. Hoover  
Ruth Herb Kehoe  
Harry D. Kruse  
In Memory of Mary Place Lockwood  
Harold S. Merwin  
Ralph R. Miller  
John B. Peters  
Frances Iley Poff  
Elizabeth Bratton Reynolds  
Helen Scott Rupp  
F. Clark Skelly  
Myra Shearer Smith  
Harry L. Stearns  
James C. Steen, Sr.  
Helen Strayer Swank  
James F. Tustin  
Harry N. Waldman  
Mary K. Wetzel

## 1923

Albert L. Baner  
Mary Peterman Bare  
James E. Brackbill  
Howard J. Carter  
Elizabeth M. DeMaris  
Margaret Eslinger  
Mary E. Frankenberry

Charles S. Fry  
Dorothy L. Garrett  
Donald H. Goodyear  
Rodger W. Hawn  
Leighton J. Heller  
Webster C. Herzog  
Florence M. A. Hibbish  
Edith G. Hoover  
S. Elizabeth Jones  
Harold W. Keller  
Eleanor Epright Kishbaugh  
Esther Leeds  
Ruth Booty Lins  
Janet E. Loy  
James M. Maurer  
Elizabeth Bucke Miller  
Regis T. Mutzabaugh  
Charles I. Richard  
E. Cranston Riggan  
Guy F. Rolland  
C. Lloyd Ryder  
Harold K. Scheirer  
W. C. Schultz, Jr.  
Lillian Mindlin Semel  
C. Asbury Smith  
Morris E. Swartz, Jr.  
Guy E. Waltman  
Gertrude Probert Walton  
Evelyn Wardle  
Ann Hoke Willis

## 1924

Mary Potter Anderson  
Alva Stegmeier Baker  
J. S. Bender  
Lulu Tobias Boag  
Charles W. Burn  
Pauline Buck Corkran  
Norman M. Eberly  
Robert E. Faddis  
Gladys Cooper Fenimore  
M. Elizabeth Filler  
Eibert H. Fritz  
Thelma E. Greene  
Henrietta Bardo Guffick  
Evelyn Nailor Hamilton  
Elizabeth Crawford Hench  
F. Lamont Henninger  
Paul M. Herr  
William H. Houseman  
Hugh K. Johnston  
Jeraldine Houston Jones  
Marion C. Keen  
Sidney D. Kline  
Charles Kutner  
Esther Riegel Long  
Isadore B. Lyon  
Charles J. Markle  
Ruth Jones Minker  
Helen Notestine Moser  
Margaret Cunkle Pollock  
Ruth Bortz Raiford  
Ruth W. Read  
Louise Sumwalt Richards  
Floyd Rinker  
W. M. Harry Rochow  
Horace E. Rogers  
Marian Kresge Ross  
Margaret Paul Sawyer  
Ellwood R. Schrank  
Mary Chambers Sharp  
Viola Witmer Shettel  
Paul J. Smith  
Naomi Michael Snoko  
Helen Wilson Spatz  
E. Laurence Springer  
Rachel Shelley Stetler  
Harold L. Stewart  
Elizabeth Morgan Stone  
Dorothy Buch Swartz  
Leona D. Switzer  
Jane Hagerty Thorn  
Frances Smith Vuilleumier  
Esther Givler Waters  
Virginia Watts  
Norman B. Weisenfluh  
Charles T. Wilson

## 1925

Mary E. Baum  
Anne Bennett Bennethum  
Thomas B. Bordner  
Mary Thomas Brougher  
M. Katherine Smith Carpenter  
Elizabeth Hurst Collins  
Paul N. Collins  
W. Lynn Crowding  
G. Custer Cromwell  
George M. Davey  
L. Vance Green  
William R. Guffick  
John F. Hagen  
Thelma Nickey Hall  
Gladys B. Heim  
Melvin W. Hendren  
A. Witt Hutchison  
Arthur L. Joseph  
Elizabeth Hann Kirby  
Michael Kivko  
Eleanor B. Klemm  
Herbert F. Laise  
Norman W. Lyon  
Joseph A. Nacrelli  
Horace N. Olewiler



C. Norris Rabold  
John W. Roddie, Jr.  
Paul M. Schuchart  
J. Mahlon Selby  
R. Mae Mountz Shultz  
Herbert A. Solenberger  
Florence C. Speck  
Carola Learned Stuckenrath  
Clyde E. Williamson

## 1926

George H. Armacost  
Helen Appleby Arnold  
Dorothy Willits Balch  
Mary Leinbach Baldwin  
Nevin L. Bitner  
Mary Caldwell Bridenbaugh  
Walter H. Canon  
Clyde E. Carpenter  
Louis Cohen  
Clarence A. Cover  
Marian S. Davidson  
Erma Baird DiFrancesco  
Ralph O. Evans  
Alvin A. Fry  
Helen Douglass Gallagher  
George A. Groff  
Janet Harman Hartzell  
Robert D. Hoffsommer  
Charles P. Hoy  
Myrtle R. Keeny  
Florence H. Long  
John W. McKelvey  
Samuel J. Maconaghy  
Elizabeth Madore  
Georgia Krall McMullen  
John P. Milligan  
Maurice F. Montgomery  
Ruth Jane Taylor Myers  
Evelyn L. Naylor  
Mary Read Oerther  
Mary Koller Peters  
Ruth Teitrick Rajchman  
J. Milton Rogers  
Anna Hoyer Rupp  
Wilhelm E. Shissler  
Flora W. Smiley  
Roger H. Steck  
Margaret S. Steele  
Isabel Ward Warren  
Emma Brennenman Weaver  
Harry Winfield  
Irva E. Zimmerman

## 1927

Rolland L. Adams  
Helen Bowser Biscoe  
Willard E. Bittle  
W. Edward Black  
John S. Bowman  
Mary A. Brightbill  
Kathryn Coulter Brougher  
Elizabeth Wetzel Cover  
Velva Diven Daihl  
Alfred C. Fray  
Thomas R. Gallagher  
Nora Shenk Harman  
V. Rae Heim  
Edgar A. Henry  
Isabelle R. Hoover  
Charles F. Irwin, Jr.  
Eleanor McCrone Jones  
G. Harold Keatley  
Merle L. Keim  
Margaret Armstrong Kirkpatrick  
Gertrude E. Klemm  
Leona Barkalow Kline  
Harry M. Leonard  
Martin F. Miller  
Henry W. Momyer  
Ruth Ely Nicholson  
Kenneth R. Perinchief  
Burton L. Pinkerton  
Jean Morris Portmann  
Louise Patterson Rowland  
Fred J. Schmidt  
Ruth Evans Sebastian  
William M. Sheaffer  
Walter P. Shuman  
Lois Horn Silver  
Alvah C. Small  
Catherine Ober Stephens  
Harold B. Stuart  
Anne Coover Thompson  
Frances Lois Willoughby

## 1928

Victor F. Baiz  
Pamela McWilliams Berglund  
Dorothy Ritter Bowman  
Bernard E. Burr  
Dorothy E. Chamberlain  
Christopher T. Crook  
Marguerite Evans Crook  
John A. Dempwolf  
Norman D. Dennis  
W. Arthur Faus  
Earl A. Forsythe  
G. Thurston Frazier  
Carl W. Geiger  
Mary P. Goodyear  
Thomas C. Graham

Joseph E. Green, II  
Victor B. Hann  
Dorothy E. Harpster  
Albert E. Hartman  
W. Reese Hitchens  
Mildred E. Hull  
Richard H. Jones  
Ralph S. Krouse  
Mildred F. Laird  
Elizabeth Rogers Littman  
Louise A. Loper  
Raymond A. Lumley  
Donald J. McIntyre  
Helen Hackman Martin  
F. Douglas Milbury  
David R. Morgan  
William T. Myers  
Benjamin O. Nelson  
Paul D. Olejar  
Christopher N. Peditto  
Jessie E. Poticher  
Margaret Slaughter Reese  
Lillie Rhoads Rimby  
Minerva Bernhardt Rude  
Martha Green Sanford  
Janet Forcey Schwartz  
Walter Sidoriak  
Elisabeth Cloud Silver  
Charles E. Smith  
Howard G. Stutzman  
Fred E. Sweely  
J. Elwood Taylor  
Charles F. Wahl  
Howard M. Wert  
Fairlee Habbart Woodside  
Clare Yoder  
Richard V. Zug

## 1929

Violet Williams Alexander  
Nathan Asbell  
Aubrey H. Baldwin, III  
Lydia B. Betts  
Hester Cunningham Boss  
C. Richard Brandt  
D. Perry Bucke  
Carl C. Chambers  
C. Perry Cleaver  
Elisabeth McCoy Cryer  
Edith Fagan Davies  
Mary Everett Dolbear  
Louis G. Fetterman  
Paul A. Friedrich  
Reyburn L. Fritz  
Elmer O. Goodwin  
Velma Roth Gordon  
William G. Green  
Margaret Craver Grimm  
Vernard F. Group  
Sidney G. Handler  
Henry E. Harner  
Charles F. Hoban  
Oliver A. James  
Edwin G. Kephart  
Janet Smith Kingsley  
Bernice Barkalow Kirk  
Harold C. Koch  
David S. Kohn  
John W. McConnell  
Elizabeth Pedlow Maginnis  
Ray T. Mentzer  
Frederick A. Miller  
Louis W. Mitchell  
Lawrence L. Moore  
Paul R. Moyer  
Paul B. Myers  
J. Watson Pedlow  
Rosana Eckman Rasmussen  
Martha Meese Reichard  
Richard H. Rouse  
Jesse B. Rubright  
Harry C. Shriver  
Donald M. Smith  
Edmund S. Snyder  
Howard S. Sperring  
Sara Lehr Stegmeier  
Frances Yingst Stringer  
In Memory of James A. Strite  
Warren L. Templin  
Marie Ammon Timmins  
Oscar F. R. Treder, Jr.  
Harriet Salter Treon  
Horace W. Vought  
Richard D. Walker  
W. Donald Whetsel  
Grace Leach White  
R. Wallace White  
Helen Laird Winkler  
Francis J. Yetter  
David M. Zall

## 1930

Lewis F. Adler  
Kathryn L. Ammon  
Virginia Blinn Baiz  
Russell K. Baldwin  
Frances Comly Bear  
William S. Bender  
J. Fred Berger  
Harold G. Bigley  
C. Lincoln Brown, Jr.  
Elizabeth Barger Brown  
Alexander R. Burkot

John G. Cipko  
Lenore A. Cisney  
Miriam Group DeKeyser  
Dorothy Gress Dougherty  
Winifred Smith Drawbaugh  
Tobias H. Dunkelberger  
James M. Etchison  
William F. Graden  
Alice E. Hackman  
Royce V. Haines  
Walter D. Heckman  
Evelyn Kinter Herritt  
Edward Hoberman  
Raymond N. Hoffman  
Margaret N. Horner  
Katherine Morris Hoy  
Paul B. Irwin  
William L. Johns  
Alfred O. Keedy, Jr.  
John F. Kelso  
Eleanor M. Kent  
Rowland Hill Kimberlin  
Harold A. Kline  
M. Frances Robinson Klinger  
Robert E. Knupp  
Edgar J. Kohnstamm  
Florence Shaw Kraeuter  
Edward S. Kronenberg, Jr.  
Grace Hoffman Kuntz  
Paul D. Leedy  
Ray H. Lyon  
D. J. McHenry  
Virginia Bentley MacPherson  
Miriam Horst Middleton  
Jessie Ruhl Miller  
Samuel H. Myers  
Ervin E. Natschke  
James K. Nevling  
James E. Nolen  
Lee A. Pritchard  
Elizabeth Eckard Robichaud  
C. Wesley Ruffell II  
Gilbert F. Schappert  
Arlene Reed Schwartz  
Maurice E. Shaffer  
Robert F. Sheaffer  
Ralph A. Sheetz  
Harriet Heim Shepard  
C. Melvin Shields  
Catherine Porter Shoemaker  
Herbert H. Snell  
Elinor Green Spencer  
Mary Roorbach Starr  
Russell S. Stine  
Harry Stutzman  
E. Elizabeth Tipton  
Milo J. Vondracek  
Clarence A. Welliver  
Bessie Baker Whitman  
Willis W. Willard, Jr.  
Samuel W. Witwer

## 1931

George W. Adams  
Frank W. Ake  
W. Burg Anstine  
John C. Arndt III  
H. Kenneth Aurandt  
Florence Rieffe Bahr  
Alfred R. Bax  
S. Catherine Bell  
Llewellyn R. Bingham  
Sherwood M. Bonney  
Evelyn Groves Boohar  
Kenneth R. Boohar  
Eleanor Lehman Bowman  
Matthew H. Bradway  
Dorothy A. Bryan  
Joseph F. Bukowski  
Flora Lynch Burns  
Richard A. Cartmell  
J. LaVerne Casner  
Rachel McKelvey Cleaves  
Robert L. D. Davidson  
M. Jane Dando Davis  
Harry F. Davis  
Thomas D. Davis  
Robert E. Dawson  
Wilton J. Dubrick  
Frank M. Durkee  
Ira S. Eberly  
George B. Elliott  
Mark M. Evans  
Alice M. Folsom  
Clarke M. Forcey  
Lewis F. Gayner  
Sara Lukens Gayner  
Edward O. Glaspey  
Raymond W. Hallman  
Vera Morris Hallman  
Alfred Z. Hartman  
Jeannette Burgyes Hays  
Charles V. Hedges  
Elizabeth Brown Heitsman  
Donald S. Himes  
Nancy Reese Hinckley  
John M. Hoerner  
Henry S. Hutton  
William S. Jenkins  
Laura Crull Johnson  
Kathryn Armstrong Julstedt  
J. Boyd Landis  
Janet Rogers Landis  
Gladys B. LeFevre  
Herman L. Levin  
William I. Lockwood

John T. Logan  
August L. Lorey  
Mary Louise Loy  
George R. McCahan  
William H. McCrea, Jr.  
Sarah F. McDonald  
Nancy Horner Machtley  
Marjorie Ekholm Merrick  
Allan F. Morton  
Charles M. Moyer  
Stanley G. Nailor  
Amelia LeFevre Nichols  
Frances Keefer Nicodemus  
Helen McConnell Ragan  
J. Gordon Ramsden  
Adelaide Markley Rishel  
Howard L. Rubendall  
Robert O. Rupp  
Marion Baker Snyder  
Henry A. Spangler  
Beatrice Loper Stackhouse  
Roy D. Tolliver  
Sidney Ullman  
Richard H. Wagner  
Raymond G. Walker  
Melvin L. Whitmire  
Sara Whitcomb Wightman  
Agnes Esbeshade Willard  
Prudence Shultzabarger Wolfe  
Charles K. Wolpert  
Elinor Dilworth Zeiter

## 1932

Lowell M. Atkinson  
Grant W. Bamberger  
George P. Bear  
May Jarrett Beaver  
Matilda Nogi Booth  
Priscilla Charles Bradley  
Raymond B. Counsellor  
Mary Oswald Cox  
Ruth Grathwohl Coyle  
Francis P. Davis  
Savilla Bonham Davis  
Arthur Reginald Day, Jr.  
Ruth Mumaw Engel  
John B. Farr  
Marion Darragh Faucett  
M. George Feingold  
Albert William Freeman  
John A. Hartman, Jr.  
Herbert A. Heerwagen  
W. Gordon Helsel  
George Hires III  
E. Dallas Hitchens  
Davis R. Hobbs  
David S. Holbrook  
William E. Holley  
Albert Houck  
Seymour Hurwitz  
Robert Lee Jacobs  
Edward E. Johnson  
Dorothy Somerville Kennedy  
Abram G. Kurtz  
Harvey D. Kurtz  
Annabel Rice Lower  
John R. Maddox, Jr.  
George M. Markley  
Ruth Blackwell Marshall  
Frank S. Moser  
Ida Hurwitz Mossovitz  
Charles E. Myers  
Joseph J. Myers  
R. Donald Ness  
Fayne L. Newlin  
J. Wesley Oler  
Meyer P. Potamkin  
Mary Chronister Rhein  
Edward K. Rishel  
Dorothy Badders Schlegel  
William W. Shaw  
George M. Sleichter  
Boyd L. Spahr, Jr.  
Frederick R. Stegmeier  
Fred A. Stomesifer  
Helen Stover Stuart  
J. William Stuart  
Esther Chambers Teller  
Stephen A. Teller  
John J. Teti, Sr.  
Frank J. Valentine  
Robert A. Waidner  
Mary Grove Wenzel  
Richard H. Zeigler

## 1933

Gertrude R. Barnhart Anderson  
William P. Billow  
Edward J. Bonin  
Florence Miller Bricker  
Thomas L. Brooks  
Henry M. Buckingham  
Fred E. Crosley  
John F. Crow  
John M. Davidson  
David E. Deweiler  
Frances Yard Fox  
Francis J. Geiger  
Mary Louise Heckman  
Mary Bate Holland  
George M. Houck  
Doris Brandt Houck  
Mary L. Hoy  
Robert W. Ingraham  
Emma Shawfield Jacobs



E. Huber Jessop  
 Dorothy Carl Kennedy  
 Frederick A. Klemm  
 James Knight  
 Roy R. Kuebler, Jr.  
 Joseph F. Lipinski  
 Charles David McNaughton  
 Joseph R. Maguire  
 Clarence E. Miller  
 M. Helen Dickey Morris  
 Marie Moore Myers  
 S. Coover Nailor  
 Frederic W. Ness  
 Ida Catherine Gillis Palmer  
 Robert E. Porteous  
 Everett B. Post  
 Thomas F. Reilly  
 Lucretia Heisey Shroat  
 John S. Snyder  
 William A. Snyder  
 Christian C. F. Spahr  
 Robert E. Syster  
 Robert G. Taylor  
 Craig R. Thompson  
 Milton Ungar  
 Hugo E. Vivadelli  
 Emma Fry Weimer  
 DeHaven Woodcock  
 J. Donald Woodruff  
 Gertrude A. Yeager  
 Gerald L. Zarfos  
 Mildred Smith Zeigler  
 Thomas V. Zug

### 1934

Edgar N. Beers  
 Herman Berg, III  
 John W. Bieri  
 Robert L. Bloom  
 Ann Morris Blumenthal  
 Hazelle Allen Brooks  
 W. Howard Brown  
 Elizabeth Hibbs Crankshaw  
 R. B. Cunningham  
 Wesley H. Day  
 Helen Baker Emlet  
 Lester T. Etter  
 Philip D. Fagans, Jr.  
 Elizabeth Billow Faller  
 Geneva Jumper Finkey  
 John B. Fowler, Jr.  
 Nelson H. Frank  
 Thomas J. Fritchey  
 Fred C. Gladeck, Jr.  
 Bertha Lynch Gladeck  
 Jack F. Gothic  
 Harris R. Green, Jr.  
 Albert H. Greene  
 Earl R. Handler  
 George A. Hansell, Jr.  
 S. Elizabeth Hess  
 Harry E. Hinebauch  
 Priscilla McConnell Hinebach  
 Elinor Betts Hirzel  
 Lloyd W. Hughes  
 Abraham Hurwitz  
 Benjamin D. James  
 Thomas F. Lazarus  
 Thomas S. Lehman  
 Katherine Loder  
 Ruth Royer McKean  
 Paul A. Mangan  
 Francis R. Manlove  
 Ruth Sharp Miller  
 John C. Nebo  
 N. Edward Northam  
 Margaret Davis O'Keefe  
 G. Wesley Pedlow, Jr.  
 Herman W. Rannels  
 Barbara Rynk Reynolds  
 Sarah L. Rowe  
 Herschel E. Shortlidge  
 Frieda Brown Shortlidge  
 Richard L. Shroat  
 Dale F. Shughart  
 Spencer B. Smith  
 Wilhelmina LeBar Smith  
 Harvey M. Stuart  
 Ralph H. Thompson  
 Duane M. VanWegen  
 Christina Meredith Vestling  
 Elmo R. Walker  
 Emma Kathryn Wentzel  
 Harriet Crist Wert  
 Luther M. Whitcomb  
 David A. Wilson, Jr.  
 R. F. Lee Wolf  
 Marie Formad Wood  
 William R. Woodward  
 Harry C. Zug

### 1935

Sidney W. Bookbinder  
 M. Elaine Stradling Chamberlain  
 Elizabeth Goodyear Clarke  
 William C. Clarke, Jr.  
 Bernadette DeFalco Day  
 Elizabeth Flower Donanue  
 Mary A. Duncan  
 Dorothy L. Edwards  
 Edward C. First, Jr.  
 Lockwood W. Fogg, Jr.  
 Willard K. Fohl  
 Norman T. Gates  
 Anthony J. Gianforti  
 Mary James Giffen

Robert B. Haigh  
 Elfrieda Keller Hansell  
 Frederick K. Harvey, Jr.  
 W. Wells Hoover  
 George V. Hudimatch  
 Helen Singer Idle  
 Harry J. Kane  
 Alberta Schmidt Leech  
 James K. Leech  
 Wayland A. Lucas  
 Kathleen Rickenbaugh MacCampbell  
 R. Gilbert Mannino  
 Helen Jackson Martin  
 Frank C. Matthews  
 Lois Eddy McDonnell  
 John A. McElroy  
 James L. McIntire  
 Donald K. McIntyre  
 Andrew J. Oyler  
 William H. Quay  
 William Ragolio  
 George E. Reed  
 William B. Rosenberg  
 Virginia Fickes Rowe  
 Marian Brandt Schubauer  
 Delbert B. Slivinske  
 Albert E. Smigel  
 John J. Snyder  
 Ruth Shawfield Spangler  
 Emmatine Sherk Stafford  
 R. Edward Steele  
 William S. Thomas  
 G. Bruce Wagner  
 Robert D. Wayne  
 E. Leora Williams

### 1936

Frederick C. Benfield  
 Isabel Byers Binder  
 Leonard R. Blumberg  
 D. Owen Brubaker  
 Virginia Clark Chilton  
 Elizabeth Goodyear Clarke  
 Richard Crankshaw, III  
 Philip F. Detweiler  
 William H. Dodd  
 Elizabeth Wittfoot Donaldson  
 O. Herman Dreskin  
 William H. Eastman  
 H. Lynn Edwards  
 Lewis D. Einstein  
 M. Elizabeth Ralston Eldredge  
 Rowland B. Engle  
 Howard C. Gale  
 William D. Gordon  
 Helen Carl Graham  
 Barbara Harris Grogan  
 Mildred Chase Harvey  
 Richard B. Hunter  
 Alan L. Kahn  
 Christine Keown Kahn  
 William E. Kerstetter  
 Paul V. Kiehl  
 Richard L. Kunkel  
 William Kurtzhalz  
 Charlotte Chadwick Litchauer  
 Mary Stevens Longanecker  
 George J. McClain  
 Sherwin T. McDowell  
 Frank A. Mader  
 Klein S. Merriman  
 Naomi Gibson Miller  
 John W. Mole  
 Josephine Williams Naylor  
 John A. Novack  
 Carl D. Paone  
 Margaret Jackson Pendleton  
 Lloyd S. Persun, Jr.  
 Edward C. Raffensperger  
 Marion McKinney Ransom  
 Dorothy V. Reeve  
 Peter Sivess  
 Evelyn Gutshall Snyder  
 Mary Boswell Snyder  
 John F. Spahr  
 Kenneth C. Spengler  
 Leo Stern  
 Ruth A. Trout  
 June Bietsch White  
 Erwin Wickert  
 Clarence H. Winans  
 Marcia Lamb Zarger

### 1937

G. Stephen Allen  
 Milton B. Asbell  
 Preston G. Atkins  
 Kathryn Ward Baird  
 Lawrence L. Bentz  
 Jeanne Dum Birrell  
 Adele Rosenberg Blumberg  
 Richard N. Boulton  
 Nicholas Brango  
 George L. Briner  
 Tien-Hsi Cheng  
 J. Thomas Dale, Jr.  
 Ruth Crull Doolittle  
 Alpheus P. Drayer, Jr.  
 Frederick D. Elliott  
 Helen Elsenhans Everhart  
 Olaf R. Falk  
 Miles D. Garber, Jr.  
 Margaret Clarke George

In Memory of Emil Gerchak  
 C. William Gilchrist  
 Ruth Youngblud Godshall  
 John P. Graham  
 William F. Haskell  
 Harold E. Hench  
 John G. Himmelberger  
 Eleanor Swope Holmes  
 Margery Black Howe  
 Mary Driver Hyson  
 Grace Carver Kline  
 Erma Slaughter Kohler  
 Elizabeth Shuck Lower  
 Edward J. McClain  
 W. Alexander McCune, Jr.  
 Helen Standing Mack  
 Gertrude Snyder Maffett  
 Arthur R. Mangan  
 Mary Stickell Myers  
 Lucile Paxton Nell  
 Ruth Schabacker  
 George Shuman, Jr.  
 James W. Smith  
 Vance L. Smith  
 Louise Mumper Stein  
 Morris M. Terrizzi  
 Eva Ignatovig Townley  
 Pauline Gussman Vande Perel  
 Clinton R. Weidner  
 David E. Weimer  
 D. Frederick Wertz  
 Haldeman S. Wertz

### 1938

Harold E. Adams  
 Donald E. Austin  
 John F. Bacon  
 J. William Bailey  
 Dorothy Williams Baker  
 S. Jane Storm Bartley  
 Jeanie Deans Chalmers  
 Fred J. Charley  
 Robert W. Chilton  
 Charles H. Davison  
 Beecher M. Dubbs  
 Walter V. Edwards, Jr.  
 C. Joseph Foulds  
 Edward B. Goheen  
 Robert H. Griswold  
 Virginia Bryan Hagen  
 John S. Heckles  
 Clarence B. Hendrickson  
 Ralston P. Hughes  
 Aida Harris Hunter  
 Jean Heck Jones  
 Barbara L. Kahn  
 Woodrow W. Kern  
 Mark O. Kistler  
 Carl L. Knopf

Elizabeth S. Micheals  
 Dorothy McBride Mowery  
 Dorothy Hyde Mowry  
 Thomas I. Myers  
 Harry J. Nuttle  
 Edward F. Peduzzi  
 Charles S. Rasner  
 Alfred Reiter  
 Henry C. Remsberg  
 Moses K. Rosenberg  
 John L. Scott  
 Raymond J. Shore  
 Robert M. Sigler  
 William T. Spahr  
 Earle N. Stouffer  
 Mildred C. Straka  
 David I. Thompson  
 Joseph V. Thompson, Jr.  
 Clarkson Wentz  
 Christine Green Woods

### 1939

Austin W. Bittle  
 Madeleine Raring Blair  
 Alvin G. Blumberg  
 Joseph D. Brenner  
 Austin W. Brizendine  
 Elizabeth Bietsch Brizendine  
 Robert J. Cassidy  
 Alice Eastlake Chew  
 Robert N. Coale  
 Evelyn Clark Craig  
 Samuel B. Cupp  
 Yates Snyder Deahl  
 H. Audra Ahl Dusseau  
 H. Brown Fry  
 Jerome H. Funk  
 Mary Person Gates  
 Christian V. Graf  
 Ann Reese Harter  
 William H. Hendrickson  
 James C. Kinney  
 Edward E. Knauss, III  
 Bernard J. Kotulak  
 Mary Swank Kramer  
 Saul Lazovik  
 Richard H. Lindsey  
 Robert H. Llewellyn  
 William A. Ludwig  
 John H. McAdoo  
 Margaret Meals McAdoo  
 John S. McCool  
 W. Gibbs McKenney  
 Charles H. McLaughlin, Jr.  
 Harry E. Mangle  
 Marion S. Michael  
 T. Edward Munce, Jr.  
 Kathryn Goodhart Muto  
 Samuel O. Nelson





Samuel Padjen  
 J. Harold Passmore  
 Susanna Smith Powell  
 Julia Garber Ranagan  
 John E. Rich, Sr.  
 Leon M. Robinson  
 Joseph Sansone  
 Edith Jones Scott  
 Jane Housman Sheetz  
 James R. Shepley  
 George W. Shroyer  
 Judson L. Smith  
 Isaac C. Sutton, Jr.  
 Irvin R. Swartley, Jr.  
 Marian Rickenbaugh Sweet  
 Barbara Barakat Terwilliger  
 George E. Thomas  
 Raynor W. Wallace  
 Anna Ward Ward  
 Jacob K. Weinman  
 Robert B. Wharton  
 James H. Wood

**1940**

Elaine Malseed Allen  
 Elisabeth Shenton Benson  
 William D. Boswell  
 Guy A. Bowe, Jr.  
 Sara Jones Bracey  
 Mary Lou Kirkpatrick Breene  
 Andrew A. Clark, Jr.  
 Mary Horn Coale  
 William F. Depp  
 Robert C. Dietz  
 Phoebe Jane Dixon  
 Irene Yaeger Duncan  
 Frederick A. Fry  
 Pauline Blosser Gibson  
 H. Bernard Gingrich  
 Franklin L. Gordon  
 Paul L. Gorsuch  
 Robert B. Greogor  
 John Gruenberg, II  
 John Cassell Hilbert  
 Thomas B. Hoover  
 Hubert E. Hoyaux  
 George H. Jones  
 Grace Dempewolf Jones  
 Gerald E. Kaufman  
 J. V. Richard Kaufman  
 Mary Vanneman Kinney  
 Brooks E. Kleber  
 Yvonne Laird LaBrecque  
 Robert L. Laughton  
 Edwin C. Marotte  
 Alton A. McDonald  
 Primo P. Mori  
 William H. Myers  
 Wilbur M. Rabinowitz  
 Robert W. Radcliffe  
 Jane Gilmore Scheuer  
 James E. Skillington  
 W. Albert Strong  
 Robert J. Thomas  
 William E. Thomas  
 Arthur A. Wahmann  
 Suzanne Young Watts

Franklin Chace Werner  
 Walter S. Williams  
 Neihl J. Williamson  
 Barbara Curtis Wood

**1941**

Ralph E. Boyer  
 C. Paul Burtner, Jr.  
 Margaret Burt Burtner  
 John B. Carroll  
 James R. Chaffinch, Jr.  
 Charles H. Dickinson  
 Richard H. Ellis  
 W. Richard Eshelman  
 Ardythe LeFevre Frey  
 Mary Dagon Graf  
 Madelaine Batt Grafton  
 Lester L. Greevy  
 Marion Van Auken Grugan  
 James R. Hertzler  
 Dean M. Hoffman, II  
 Marshall D. Jackson  
 Ann Housman Jacobs  
 John I. Jones  
 Carolyn O'Hara Jones  
 Arnold W. Kresge  
 T. Dean Lower  
 Samuel J. McCartney, Jr.  
 Sanford S. Marateck  
 Washington L. Marucci  
 Elwood J. Mellott  
 Mary B. Mohler  
 William A. Nickles  
 Cortland R. Pusey  
 Mary Scheetz Pusey  
 Jerome L. Rosenberg  
 Jackson G. Rutherford, III  
 Helen Rosengrant Schoenleber  
 Paul S. Shaffer  
 Benjamin J. Shinn  
 Ruth Leavitt Shinn  
 Carl T. Sieg  
 Diana Rosenberg Slotznick  
 E. Bayne Snyder  
 Frank K. Stevens  
 Mary Louise Peters Tillotson  
 Mary Mansfield Van Buskirk  
 Christof A. Wegelin  
 Russel G. Weidner  
 Robert J. Weinstein

**1942**

Sylvester S. Aichele  
 John H. Brubaker, Jr.  
 Lee E. Chaplin  
 E. Parker Colborn  
 Louise Dalton Cooling  
 Charles E. Duncan, Jr.  
 Ezra J. Epstein  
 Ursula Freas Faller  
 Lillian Hendrickson Fisher  
 Robert H. Fleck  
 William D. Grafton  
 Raymond C. Grandon  
 William E. Haak  
 Young D. Hance  
 Esther Anderson Harbert

Mary Snyder Hertzler  
 Dorothy Broverman Huntley  
 Angela Hull Jacobs  
 Paul C. Janaske  
 Virginia Lightner Janaske  
 H. William Koch  
 Susan Rohrer Koch  
 James H. Lee, Jr.  
 Alice Abbott MacGregor  
 James W. McGuckin  
 Joan Riddick Monner  
 George F. Myers  
 John J. Rehr  
 William H. Revelle, Jr.  
 Frederick B. Scheaffer  
 Albert E. Schefflen  
 Evelyn Fansler Skillington  
 Harry W. Speidel  
 William A. Steckel  
 Russell R. Tyson  
 Don H. Williams

**1943**

Robert S. Aronson  
 James L. Bacon  
 Josephine Matthews Baum  
 Samuel D. Brown, Jr.  
 Antonio Cappello  
 Dorris Louise Leib Cook  
 Jane E. Davidson  
 John F. Dittmann  
 Mary Mackie Eshelman  
 Cissie Gardiner Gieda  
 Ann M. Halpin  
 H. Louise Thompson Heritage  
 Larry E. Houck  
 Laurence S. Jackson  
 Ruth Cardell Kaufman  
 William H. Kenety, Jr.  
 Harry J. Knouff  
 E. Harvey Lenderman, Jr.  
 V. Elizabeth Black Lenderman  
 C. Law McCabe  
 John L. McCormick  
 James M. McElfish  
 Alan B. Miller  
 Catherine W. Parr  
 Winfield A. Peterson, Jr.  
 Norma Gardner Pumphrey  
 Richard A. Purnell  
 In Memory of Raymond E. Richard  
 Ruth Coleman Ritter  
 Charles F. Saam  
 John C. Schmidt  
 Glenn M. Smith  
 Grayson C. Snyder  
 Ronald R. Souser  
 Roger B. Turk  
 Robert E. Weaver

**1944**

John G. Allyn  
 Susan Smith Allyn  
 Helen Frendlich Bott  
 David M. Boyd  
 Jeanne Sloan Boyd

Robert H. Cassel  
 Irma Hibbs Chaffinch  
 Helen Kretschmar Colby  
 Jeanne Faddis Cunliffe  
 Newton Greenblatt  
 George S. Hewitt  
 Elinor Derr Host  
 Mary Beegle Land  
 Morton W. Leach  
 Edwin E. Lippincott, II  
 Robert W. Long  
 C. William McCord  
 Donald W. Meals  
 Kathleen Briner Meals  
 Robert E. Miller  
 Arline D. Mills  
 Ralph M. Mitchell  
 Paul H. Neff  
 George S. Poust, Jr.  
 James Prescott, III  
 Louise Faupel Purnell  
 David M. Rahauser  
 Mary Ellen Snyder Ritter  
 Kenneth R. Rose, Sr.  
 Herbert G. Rupp  
 William A. Sharp  
 Catherine S. Stern  
 Wallace F. Stettler  
 Ann Swensen White  
 Howell O. Wilkins

**1945**

Ralph A. Bentz  
 J. Paul Bright, Jr.  
 Helene Boetzel Coho  
 Nancy Tatnall Fuller  
 Barbara Bennett Gabel  
 George W. Harrison  
 Mildred June Manning Heger  
 Margaret Schaeffer Hoar  
 Zane G. Kaufman  
 Dorothy Hartzell Keer  
 Frederick H. Leonhardt  
 Claire Merritt Millard  
 Betty Hummer Mitchell  
 Ellen B. Morrow  
 Raymond N. Niehouse, Jr.  
 Mary Dickerson Owen  
 Wilma Barkalow Prescott  
 Robert D. Rector  
 JoAnn Wynn Rose  
 Mary Houck Speidel  
 Stratford C. Taylor  
 Harriette Line Thompson  
 Ruth Thatcher Tiboni  
 Ruth Fitch Wallace, II  
 Pauline Shumaker Walters  
 Doris Spangenburg Wing

**1946**

Marjorie Monroe Arnold  
 Helen Alexander Bachman  
 Foster E. Brenneman  
 Christine Myers Crist  
 Frank M. Davis  
 Robert E. Davis  
 Frederick L. Edwards  
 Catherine S. Eitemiller  
 Nancy Schnell Hambleton  
 Martha Wentzel Heffelfinger  
 Helen Matthews Hunsecker  
 James B. Jamison, II  
 Barbara Mulford Jones  
 Catherine Crouse Moyer  
 Jean Lentz Saam  
 Patricia Rupp Sourbeer  
 Ruth Bender Todd  
 Carolyn Snyder Turk  
 Forrest A. Trumbore  
 Marvin Z. Wallen  
 Matilda Chubb Zackey

**1947**

D. Fenton Adams  
 Anna Sauser Alexander  
 Rebecca Kidd Bradley  
 G. Raymond Brown, Jr.  
 Robert G. Crist  
 Horatio P. Freeman  
 Jack G. Fuller, Jr.  
 Eugene L. Grandon  
 Joy Cameron Hicks  
 Jane Guinivan Holland  
 Richard K. Hulton  
 Thomas H. Lane  
 George G. McClintock, Jr.  
 Wilbert C. McKim, Jr.  
 Myron L. Mayer  
 James J. Moyer  
 Robert W. Saunderson, Jr.  
 George A. Skinner  
 Warren H. Spencer  
 Ann Ulrich Starrett  
 Edward F. Van Jura  
 Daniel R. Wolf  
 Robert N. Yetter

**1948**

Joseph S. Ammerman  
 Austin H. Armitstead  
 Neal D. Bachman  
 Joseph A. Barlock  
 Fay Reaser Bates  
 Patricia Herzog Bernard  
 Joan Clapp Biel





William F. Borda  
 Edward G. Brame, Jr.  
 Kjell H. Christiansen  
 Clinton R. Clinedinst  
 David H. Cohn  
 Kathryn Thomas Daugherty  
 John J. Donecker  
 James N. Esbenshade  
 Edna Mae Raizen Fadem  
 Samuel J. Friedberg  
 Marvin Goldstein  
 William T. Guy  
 Robert K. Hafer  
 Maxine Starner Harris  
 John H. Harris, Jr.  
 George R. Hewlett  
 Earl F. Hoerner  
 John D. Hopper  
 Oliver N. Hormell  
 Paul L. Jaffe  
 Lester A. Kern  
 Arthur W. Koffenberger, Jr.  
 Norman L. Levin  
 Elizabeth Giese Norton  
 Robert N. Pyle  
 Douglas C. Rehor  
 John A. Roe  
 Herbert S. Sacks  
 Herbert S. Sheidy  
 Robert C. Slutzker  
 Regina Vath Smythe  
 James H. Soltow  
 John W. Springer  
 Nancy Johns Springer  
 Alma Anderson Staehle  
 James A. Turner  
 William P. Virgin  
 Frederick S. Wilson  
 Herbert Gilman Wing

**1949**

John B. Armstrong  
 James H. Bates, Jr.  
 Robert S. Berryman  
 Jane Jackson Betts  
 William W. Betts, Jr.  
 Earl H. Biel, Jr.  
 W. Howard Brassington  
 Mary Ritter Brassington  
 Lenore Shadle Caldwell  
 Thomas D. Caldwell  
 Emanuel A. Cassimatis  
 Dallas G. Clouser  
 Hampton P. Corson  
 Gerald Cramer  
 Benjamin H. Danskin  
 D. Allen Davis  
 John R. Diffenderfer  
 Mary Lynam Dill  
 Ralph L. Dill  
 David R. Eaby  
 John G. Feinour, Jr.  
 Gordon S. Fell  
 Charles D. Foster, III  
 Donald H. Foster  
 William G. Gunderman  
 Theodora Phillips Haenn  
 John P. Hauch, Jr.  
 William M. Heffley  
 George W. Hess  
 Pauline Hand Hess  
 Donald C. Hoenstine  
 S. Williams Hollingsworth, Jr.  
 James M. Hunter  
 Eleanor Slaybaugh Jones  
 Sara Grubb Kahley  
 Klaus Kartzke  
 Richard M. Keer  
 Charles A. Langner, Jr.  
 J. Thomas Lewin  
 Robert D. Lowe  
 William A. McDonald  
 Annie Pemberton McNeill  
 Robert M. Marine  
 Franklin G. Meck  
 Gardner B. Miller  
 Harold E. Miller  
 Harry A. Nagle, Jr.  
 Walter S. Norton, Jr.  
 Muriel Wood Parsons  
 W. Gordon Pauley  
 Robert C. Petersen  
 Henry A. Peterson  
 Nancy Fair Peterson  
 George A. Port  
 Alan J. Reiter  
 William S. Rhodes  
 Rayford A. Robel  
 Dorothy Weinman Robinson  
 Donald A. Robinson  
 Theodore Rodman  
 Herbert C. Rubright  
 Ada Collier Schecter  
 Eleanor J. Schuhmann  
 James R. Selsor  
 Lavere C. Senft  
 Richard H. Searer  
 Ann Wilkinson Shaffer  
 F. M. Richard Simons  
 Chester R. Smith  
 Estelle Bernard Solomon  
 Ellis E. Stern, Jr.  
 Robert A. Stover  
 Robert J. Streger  
 Sally Drake Strong

William J. Taylor, Jr.  
 John J. Thomas, Jr.  
 Bonnie Larzelere Thompson  
 Ruth L. Troster  
 Ruth Bair Wilson  
 Daniel B. Winters  
 Robert R. Witwer  
 Fred J. Wolfe  
 James L. Young, Jr.

**1950**

James K. Abbott  
 Arthur E. Arnold, II  
 Robert P. Banks, Jr.  
 Howard G. Baum  
 Mary Shaver Bemus  
 James L. Bruggeman  
 Robert W. Bucher  
 Marion Wolf Castiglia  
 Chuman Chun  
 Robert E. Claster  
 Joseph H. Cooper  
 Marian Rheam Cronin  
 Robert H. Crow  
 Thomas W. Davis  
 David T. Demme  
 Rosalie Enders Dunkle  
 Richard T. Durgin  
 Theodore H. Ely  
 Royal T. Farrow  
 Ethel Peterson Feinour  
 Arthur C. Flandreau, Jr.  
 Janet Elder Flandreau  
 A. Elizabeth Thompson Foight  
 Mary Ellen Fox  
 Paul M. Gamble, Jr.  
 Mark Gearhart  
 Christine Bunisk Geisler  
 Russell D. Harris  
 Richard T. Harrison  
 Guy T. Holcombe, Jr.  
 Paul W. Houck  
 Dorothy Heck Houlberg  
 John D. Howells  
 Burrell I. Humphreys  
 Mildred E. Hurley  
 Marilyn Creasy Ivins  
 Richard A. Keiser  
 John F. King  
 William L. Kinzer  
 LeRoy G. Krieger  
 Vernon G. LaBarre  
 Harvey S. Leedom  
 David Lyon  
 Robert M. Mair  
 Willie Memmi  
 William D. Morgan  
 James H. Murray  
 J. Constance Shaffer Nagle  
 Stanley C. Nagle, Jr.  
 P. Dale Neuffer  
 Robert L. Novell  
 Donald A. Olewine  
 Weston C. Overholt, Jr.  
 Mary Kelly Paxton  
 Paul R. Paxton  
 W. Donald Reader  
 Bruce R. Rehr  
 Dianne Kehler Relick  
 Victoria Hann Reynolds  
 Daniel W. Richards, III  
 Ellen Petersen Richards  
 Thomas W. Richards  
 Edna Ferguson Ripley  
 Marian Stephens Sheidy  
 Shirley Wicke Shoaf  
 Paul S. Snoke  
 Frederic K. Spies



Marjorie Fluent Urich  
 Morton J. Wachs  
 Walther T. Weylman  
 J. Carl Williams

**1951**

Jane Lehmer Alexander  
 Mary Ann Spence Altman  
 David S. Ammerman  
 James K. Arnold  
 Gordon W. Baum  
 Joan Price Berry  
 Margaret Valentine Berry  
 Robert E. Berry  
 G. Kenneth Bishop, Jr.  
 James G. Bowers  
 Richard E. Brown  
 Patricia Johnson Buttenheim  
 W. Herbert Denlinger  
 Harold E. Dunkle  
 James W. Evans  
 Joseph E. Favuzza  
 Nora Lovell Gamble  
 Constance Kynett Garland  
 Jimmie C. George  
 Joan Kline Gingrich  
 Seymour Goldblatt  
 Paul H. Gronbeck  
 Zoltan A. Harasty  
 William M. Hartzell  
 George W. Heffner  
 James K. Hershberger  
 Carl A. High  
 William M. Hill, Jr.  
 Wayne P. Holtzman  
 Robert G. Hopson  
 Maurice H. Ivins  
 Margaret Ayres Jacobs  
 Michael S. Karas  
 Helen Holmes Keesey  
 Philip E. Kistler  
 Hesung Chun Koh  
 H. Robert Koltnow  
 Robert P. Leiby, Jr.  
 Martin T. Lewis  
 Barbara Barnitz Lillich  
 Thomas H. McEntee  
 John G. Main  
 George W. Marsden, Jr.  
 Sarah Haddock Masland  
 Joan Edinger Masten  
 Ralph A. Masten  
 Oscar W. Meneses  
 Theodore L. Miller  
 Margaret McMullen Morrison  
 Joanne Stafford Mortimer  
 Diane Williams Oyler  
 Eugene M. Oyler  
 Lois Price Pauley  
 Donald E. Piper  
 Nancy Bain Rehr  
 J. Richard Relick  
 Geraldine Snook Ronan  
 Ronald D. Saypol  
 Frank B. Seaboldt, Jr.  
 John E. Slike  
 Sally Spangenburg Small  
 Paul L. Strickler  
 W. Robert Van Zandt  
 Wentworth D. Vedder  
 John E. Walter  
 Marian Hallett Weide  
 John T. Whitmore  
 Judith Joesting Winters  
 Raymond J. Wiss  
 William J. Zapic

**1952**

Julia Einstein Abbott  
 Norman N. Aerenson  
 Clarence E. Arnold  
 Thomas W. Bare  
 Richard M. Barnes  
 Edward M. Bermas  
 Phyllis Lamont Bruggeman  
 Philip C. Capice  
 Nancy Cressman Cashatt  
 John E. Colburn  
 Patricia Hoffman Colburn  
 Jean Eastep Cooksey  
 John E. Corman  
 Mary Dykstra Corson  
 Carol Leng Cumming  
 John B. Davies  
 Eileen Fair Durgin  
 James M. Ecker  
 Robert W. Farrow  
 Kenneth B. Fickling  
 H. M. Fredericks, Jr.  
 Edward C. Goldman  
 Ernest R. Griffith  
 Margaret Chambers Haines  
 Paul E. Haines  
 Emily Peck Halpern  
 Helen Minnich Hartzell  
 Charles J. Herber  
 Marilyn Unger High  
 Robert H. Householder  
 Joseph R. Johnson, Jr.  
 Robert P. Kane  
 James C. Keesey  
 Jeanne Lloyd Keller  
 Owen A. Kertland, Jr.  
 James J. Klauk  
 Joan Davison Knapp  
 Norman M. Krantzdorf  
 Michael J. Levitt  
 William S. Lewis  
 Kermit L. Lloyd  
 Andrew R. Lolli  
 Jean Rowe Loper  
 John C. Martin  
 C. Richard Morton  
 Kathryn Kilpatrick Nunneley  
 E. Leonard Ochs, Jr.  
 John B. O'Donnell  
 James G. Park  
 Richard L. Placey  
 Elizabeth Barclay Poling  
 Marianne Luckenbill Punchard  
 Kenneth M. Query  
 Virginia Minich Rahal  
 David A. Ripley  
 Al Rojohn  
 Joyce Ingham Ross  
 Doris Price Scoville  
 Betsy Parker Seaboldt  
 William W. Sherman, Jr.  
 Perry J. Shertz  
 F. Robert Shoaf  
 Scottie L. Shover  
 Lewis W. Small  
 Donald L. Snyder  
 Louis A. Steiner  
 Herbert J. Stoltzky  
 Edward L. Swan, Jr.  
 Rachel Smith Sweet  
 Donald C. Taylor  
 Richard Trea  
 Richard G. Trub  
 Conrad N. Trumbore  
 Margaret Sayes Van Zandt  
 Kathryn Williamson Vedder  
 Janet L. Weaver



Gerald Weinstein  
Claude M. Williams  
Wallace C. Wilson

**1953**

Edward N. Adourian, Jr.  
Ali A. Alley  
Ray B. Brugler  
H. Kenneth Butera  
Phillip J. Anderson  
William L. Clovis  
Joseph F. DiOrto, II  
John D. Dunmire  
Henry C. Engel, Jr.  
Phyllis Hood Fredericks  
John J. Goodier  
Donald E. Graves  
Edward J. Greene  
Elizabeth Bishop Hanemann  
Kenneth L. Harvey  
Ann Boyd Hastings  
Donald K. Heller  
James H. Houser  
Betty McCarthy Kelly  
Martha Weis McGill  
Beverly Carlson Martin  
Donald L. Masten  
R. Barbara Mattas  
Ronald A. Millian  
Jean Gallagher Montgomery  
Renee Conrad Morton  
Joan Gettig Nagle  
Stephane Zuber Overkott  
Bruce S. Pagan  
Raymond C. Phillips, Jr.  
Shirley Chace Phillips  
Anthony J. Pileggi  
Mary Kay Gleim Poitras  
Caroline Thomas Rhodes  
Stephen A. Ritt  
John B. Schwerdtle  
George A. Scott  
Virgil Sherwood  
Loma Rein Slike  
Elizabeth Middleton Slim  
William L. Stark  
Allan E. Steiner  
Julian Yoshizaki Takahashi  
Edwin W. Tompkins, II  
Martha Kurtz Tourtillotte  
John F. Trickett  
Margaret Steele Trickett  
George J. Wickard  
Robert J. Wise  
David W. Zilenziger

**1954**

Joan Condon Bare  
Paul N. Barna, Jr.  
Earl M. Barnhart  
Eileen Baumeister Barthel  
Edith Kletzian Bass  
Jean McAnally Bickel  
John F. Birkmeyer, Jr.  
Jerome L. Block  
Robert A. Brown  
Walter W. Buckingham  
Donald P. Bush, Jr.  
Robert L. Cable  
Frank T. Carney  
Richard A. Cautilli  
Suzanne Ritter Chandler  
William C. Chatkin  
Robert B. Cohen  
Rae Halberstadt Comly  
Judith Harvey Cook  
Walter F. Cook  
Katherine Daley Cramer  
Ann Davey Crumpton  
Rebecca Simmons Davies  
Mary Gibson Decker  
Richard R. DiGuardi  
Mark C. Eisenstein  
Edward H. Eppel, III  
Lawrence Fasano  
Walter M. Fish, Jr.  
Donald S. Gerhart  
George M. Gill  
Ronald Goldberg  
Nancy MacKerell Grant  
Louise Hauer Greenberg  
Gloria Ludwig Hamm  
Henrietta Mohler Hartranft  
Dorothy Dykstra Heldt  
Betty Simpson Hemmerle  
Althea Rochelman Henrich  
Mary Smith Hirt  
Kenneth W. Hitchner  
Anne Hollister  
Jay M. Hughes  
Glenn Jacoby, Jr.  
Gail Bruce Joiner  
Howard Kline  
Sidney D. Kline, Jr.  
Harold L. Krueger  
Eugene A. Lesovsky  
Adelaide Houck Lewis  
J. Edwin Lintern  
Ronald L. McGowan  
Edward K. Masland  
Royal Miller

Richard S. Murray  
Charles W. Naylor  
Ann Barnard Neithammer  
Jacqueline Smith Olin  
George E. Orwig, II  
Ralph E. Owen  
Joan Cappello Phillips  
Laurence V. Radtke, Jr.  
Louis H. Reens  
Peter J. Ressler  
Jean DeLong Rhoads  
Samuel G. Rhoad  
Elton P. Richards, Jr.  
Clifford A. Rogers, Jr.  
Gerald M. Rosmarin  
Margaret Zinck Rothenberger  
Roberta Lamont Schreiner  
Edward F. Sickel  
Michael G. Silver  
C. Robert Small  
Royce W. Snyder, Jr.  
Paul S. Szakats  
Paul C. Tarr, III  
Patricia Anderson Trub  
Richard J. Westcott  
Barbara J. Winey  
Anne Stayer Wise  
Jeanette Leavitt Wurster

William N. Knisely  
Robert H. Krischker, Jr.  
Barbara Diehl LaBree  
Marjorie Dickie Lehman  
T. Warren McCafferty, Jr.  
Elizabeth Mountz McGowan  
Barbara Majeski Majeski  
Eugene J. Milosh  
Theora Minzes Newmark  
John E. Perkner  
Theodore L. Phillips  
Franklin E. Poore, III  
Mary Cox Powell  
Virginia M. Radonich  
Earl M. Reynolds  
Jean Coslett Reynolds  
John H. Rhein  
Barbara Burket Ritter  
Jane Myers Seller  
M. Charles Seller  
Douglas L. Shunk  
Phoebe Stambaugh Shunk  
Richard J. Smethurst  
Barbara Gale Snyder  
Martha Miller Tappan  
Ann Regan Weinert  
Edith Bean Welliver  
Glenn E. Welliver

Murray S. Eckell  
George G. Easley, Jr.  
Lawrence C. Fink  
Aron B. Fisher  
Gayle Compton Folger  
Helen Herr Ford  
Joseph S. Ford  
James W. Fredericks  
Frederick D. Giles  
Henry J. Gold  
Bruce M. Gourley  
Alice Ditzler Graham  
Robert A. Hartley  
Jay H. Hartman  
Carla J. Hasenritter  
Hughew W. Haughney  
Barbara Lamb Heller  
Barry H. Hellman  
Sarah Anderson Hitchcock  
George R. Hobough  
Carolyn Menin Hoppe  
Jocelyn Peltz Hough  
William S. Hudson  
Eleanor Nathan Isaacs  
Emma Liener Jacoby  
Joan Howell Jones  
Shirley Cranwill Jordan  
Harold J. Kissell  
Constance W. Klages  
Anne Berchet Knepley  
K. Richard Knoblauch  
John M. Kohlmeier  
William T. Lynam, III  
Anne Thompson Mahoney  
John A. Matta  
Joseph M. Minkevitch  
Barbara Boffemmyer Newcomer  
Miles L. Owen  
Joel H. Pachino  
Jerome L. Popkin  
Shayle Robins  
Gordon B. Rogers, Jr.  
Grey F. Rolland  
James S. Roth  
John W. Runkle  
In Memory of Frank M. Schwartz  
Hillel Schwartz  
Phillis Fetterman Sexton  
Judith Kirkpatrick Sigler  
Theodore Sky  
Edwin E. Smith  
Harry S. Southard  
Frederick H. Specht  
John B. Swift  
David D. Theall  
Anna Iwachiw Vadino  
Jane Compton Wagenbrenner  
John H. Witmer  
George D. Wright  
Donald H. Yost  
Raymond E. Zickel

**1957**

Theodore C. Auman, III  
Shirley Brown Bachman  
Robert L. Bailey  
Bernard C. Banks, II  
Mary Sanford Beckley  
Jane Flynn Chance  
Margaret Cleveland Clark  
Alvin E. Dillman, Jr.  
Pauline Friedrich Eaton  
Miles J. Gibbons, Jr.  
Carole Fischer Gladfelder  
H. Robert Gladfelder  
Ira D. Glick  
Carol Ware Gould  
John H. Gould  
Elizabeth Spangler Hart  
Jane Arny Harvey  
Edmund G. Hauff  
Thomas A. Hetherington  
Patricia Andersen High  
Murray E. Hirshorn  
Richard Lee Holz  
William H. Houpt  
Joanne Rothermel Ibach  
G. William Junginger  
William P. Keen  
Elson P. Kendall  
William Killcoyne  
Barbara James Kline  
David W. Knepley  
Paul J. Kovnat  
Virginia Burgess Laire  
James A. LaNeve  
Harry A. Ledgard  
Gwen E. Leidy  
Benjamin I. Levine, Jr.  
W. Greta Szaban Lewis  
Joan Gallagher Lynam  
Susan Schuck Lynne  
R. Carol Johnson McGimpsey  
French D. Mackes  
Elizabeth Polley Martin  
George E. Martinelli  
William Matthews, Jr.  
Mark May  
Joan Mandel Maynard  
Marjorie Denslow Meyer  
John W. Miller, Jr.  
David M. Myers  
Howard M. Nashel  
Robert W. Page  
Eunice Stockard Palzer  
Warren P. Palzer



**1955**

Lynn I. Adams  
Carolyn Denslow Baierbach  
A. Lawrence Baner, Jr.  
Allen E. Beach  
Thomas A. Beckley  
Walter W. Belfield  
Cody H. Brooks  
Eugene P. Chell  
Albert L. Clark  
Henry D. Clarke, Jr.  
William B. Comly, Jr.  
Neal H. Dice  
James W. Dow  
Linda Oberholtzer Englert  
Carol Shaw Glatt  
James J. Golden  
Lynne Skow Gourley  
Neil H. Graham  
Forwood E. Hanby, Jr.  
Kenneth W. High  
Elizabeth Will Hilbert  
Louise Howard Hill  
Thomas H. M. Hough  
Samuel A. Huffard  
Lee B. Jackson  
Carol Blackman Jacoby  
Ronald B. L. Jones  
William H. Klompus

John G. Williams  
Jeanne Caretto Wilson  
Joanne Hardick Wise  
Grace Katz Wolf  
Jane Herr Wright  
Barbara Minnick Wyatt  
John A. Yoder  
Frederick G. Yuengling, Jr.

**1956**

Marvin D. Abrams  
Donald P. Allegretto  
Barbara Shillingsburg Allen  
Mary Walter Baner  
Margaret Neff Barna  
Frederick L. Barton  
Barbara A. Bashore  
Walter E. Beach  
Dean J. Bennett, Jr.  
Stephen D. Benson  
Katherine Schecter Bolam  
Robert Lee Boyer  
Elizabeth Baird Brooks  
Ingrid Reinhold Brown  
J. Paul Burkhart, II  
Christine Crum Bush  
Elizabeth Royer Carpenter  
Andrew A. Cominsky  
Ralph S. Densmore  
Lee W. Disharoon



C. Richard Parkins  
Edith Johnson Pennock  
Sherwood L. Powers  
Anne Neide Pringle  
Charles A. Rietz, Jr.  
Rodger L. Ritter  
Joyce B. Roberts  
Jan N. Safer  
Norman J. Schatz  
Laurence M. Schwartz  
Susan Winslow Scully  
Richard H. Seeburger  
Barbara Sklaw Sender  
Elsie Newton Shermer  
Louis P. Silverman  
Robert L. Simons  
Joyce Forney Skarlatos  
May Johnson Smethurst  
Gary A. Smith  
Patricia Eshelman Solomon  
Mary Stuart Gadd Specht  
Lewis Sprechman  
Warren B. Swift  
Margaret Brasaemle Theall  
Robert R. Tompkins  
Nancy Kelley Valego  
B. Frank Wagaman, Jr.  
Ruth Stafford Wallace  
William R. Waterman  
Lee Steinwald Widhelm  
Vernon W. Woodward

### 1958

Ward Adams  
Evan B. Alderfer, Jr.  
Charles R. Bachman, Jr.  
Walter Barnes, Jr.  
Sandra Turner Belfer  
Barbara E. Bergquist  
William E. Black  
Robert M. Brasler  
Elizabeth Bloss Breisch  
Jean Heine Brillhart  
Betty Richardson Churchill  
Meredith Ann Compton  
Fred L. Conrad  
William S. Corey  
Nancy Brown Dougherty  
J. Robert Dougherty  
James P. Fox  
John L. Frehn  
Paul H. Gerber  
Phillip C. Gery  
John B. Gilpin  
Carol J. Hiltner  
Carolyn Shoun Hobaugh  
James L. Hollinger  
Kay Miller Hollinger  
Agnes Bruce Holst  
Barbara Pullis Holz  
Joel J. Jacobson  
Carole Seidel Jennings  
Jerry H. Joyce  
Francis Kaye  
Nancy Doran Kent  
G. Edward Kienzle  
Alice Graffam LaNeve  
Morton P. Levitt  
Nancy Brown Lewis  
Edward L. Lindsey  
Norman P. Lush, Jr.  
Glenn T. McGee  
Barbara Mohler McIlvaine  
Arthur C. Mayer, Jr.  
Gwendoline Finkey Merolle  
John F. Morris, Jr.  
S. Grant Mulholland  
Marietta Brockelbank O'Brien  
Donald O'Neill  
Wilbur M. Otto  
Harold S. Parlin  
Jane Platts Peby  
Sylvia H. Rambo  
Virginia Wolford Rasmussen  
John D. Riley, IV  
Brenda Roberts Roberts  
Peter John Roberts  
Doris Weigel Rockman  
Donald H. Roeske  
Louis F. Schaefer, Jr.  
Dick T. Schafer  
Richard H. Shanaman, Jr.  
Susan Hansell Shapley  
Hilda Mimm Slechta  
William V. Solomon  
Inge Paul Stafford  
J. Arthur Steinberg  
P. Frederic Stepler  
Phillip B. Stott  
Anne Biddle Tantum  
Kermit R. Tantum  
Richard E. Van Deusen  
M. Carolyn Carpenter Walker  
Thomas W. Walker  
Christine Hermann Wallace  
Robert A. Watson, III  
John E. Watt  
Anne Boyer Woodward

### 1959

Efrim Adnopoz  
David W. Bartges  
Claude E. Benner

George H. Bernstein  
Saralee Sachs Bernstein  
Adrian I. Bradford  
Joseph B. Carver  
Robert V. Chiarello  
Julius J. Ciesielka, Jr.  
R. Scott Clements  
Richard D. Cohen  
J. Eugene W. Connor  
Patricia McBeth Conrad  
Robert M. Davis  
Nancy Fowler Dettor  
Bruce F. Falconer, Jr.  
David M. Ford  
Ann Seewald Frehn  
Jack H. Gardner  
Michael R. Gardner  
Sally Kittredge Gifford  
David F. Gillum  
Richard M. Goldberg  
David L. Grove  
Edward Halbert  
Joanne McKeever Hicks  
Ann Lemkau Houpt  
Cynthia Phillips Hudson  
Jonathan B. Kulp  
Judson Laird, III  
Frances Myers Lazorchick  
Donald M. Lockwood  
Paul A. Lotke  
J. Bruce McKinney  
Carolyn Gourley Mackes  
Jack E. Matty  
Patricia Foster Moore  
Thomas L. Moore, Jr.  
Jane Aitcheson Morris  
Gordon B. Mowrer  
William H. Mull  
Ronald M. Naditch  
Carolyn Gill Nicoll  
H. Newton Olewiler  
Cora Reddicks Page  
Oliver Parker, Jr.  
Muriel Leslie James Patterson  
Palmer L. Paulus  
John H. Potts  
G. Kirk Pusey  
Alan N. Rademan  
William Creighton Reed  
Allen R. Savage  
Barbara Benedik Savage  
John M. Scarborough  
Marcia Dornin Schoettle  
Joanne Totman Shanaman  
Robert Shapley  
Susan Hansell Shapley  
John W. Shepherd  
F. Lee Shipman  
Angelo Skarlatos  
Alan M. Smith  
Susan Graden Snow  
Beverley Wilson Spahr  
Christian C. F. Spahr, Jr.  
George W. Spangenberg  
John R. Stafford  
Caroline Culley Stine  
Barbara Lovejoy Straughn  
Carol McCarty Thompson  
Judith Flack Urban  
Jaak Vilms  
David W. Wachter  
Roberta Snyder Wachter  
James Perry Wade, Jr.  
E. Reginald Wagner  
Bruce A. Wallace  
Jane Reader Weaver  
F. Douglas Wert, Jr.  
Ruth Gordon Wert  
Nancy Moran Whichard  
Pamela Templeton Wight  
John E. Williams, III  
Carol Dorsey Wisotzki  
Thomas D. Wright

### 1960

Dorothy Phipps Bachman  
Judith Heller Barnes  
Robert W. Barnshaw  
Herbert Bass  
Amy Muncaster Beiler  
Doris Azin Bennett  
Casper P. Boehm, Jr.  
Larry J. Bomgardner  
Merle Tegmeier Bottge  
R. Blair Bowen  
S. Lawrence Brotmann  
Charles R. Brown  
Joan Asch Brown  
Judith Graham Carver  
Carolyn Wherly Cleveland  
Alex T. Collins, III  
Robert W. Crawford, Jr.  
John J. Curley, Jr.  
Donald W. Davis  
Stephen Davis  
Wayne J. Davis  
Ronald T. Derenzo  
Robert Guy Dilts  
H. Scott Duncan  
Judith Simoni Duncan  
Virginia Mussano Fisfis  
Sandra Hamrick Fisher  
James R. Floyd

Lucy Purvis Ford  
Judith Ward Freeman  
William A. Freeman  
Sandra Deichler Gallagher  
Eleanor Smith Gardner  
George F. Gardner, III  
Letitia Reisinger Geiger  
Lawrence Green  
Isebill V. Gruhn  
John T. Hall, III  
Judith Beck Helm  
Dorothy E. Henwood  
Ann Freas Hines  
Edna H. Jones  
Jeanne Kaas Jones  
Joan Plauth Kappel  
E. Bernice Foster Keebler  
Kyra Barna Keffer  
Herbert G. Koehler  
Neil M. Krosney  
Kenneth B. Lacy  
Gary E. Lawton  
Nelson F. Lebo, II  
Ellen Weigel Liberles  
David L. McGahey  
Paul A. McGuckian  
Sarah Hollister McKinney  
Susan Van Culin Marion  
Jon R. Mark  
Samuel E. Meredith  
Roger E. Miller  
Alta Stinchcomb O'Neill  
Robert B. Ort  
Suzanne Sinclair Owen  
Joan Doerr Palmer  
C. Marshall Paul  
Robert L. Pence  
Elizabeth St. Claire Piggot  
Barbara Mahn Pollock  
Wayne C. Pollock  
Jill Prosky Posner  
Nancy Cross Price  
Thomas B. Price, Jr.  
Charley Ann Perkins Rhoads  
John F. Shuman  
Robert F. Slifkin  
Janet Matuska Snyder  
Charles M. Spring  
Richard C. Steege  
John David Stine  
Jon K. Taylor  
Peter M. Thompson  
Maurice Wallack  
In Memory of Carol Helfrich Webb  
Earl D. Weiner  
Gina Ingoglia Weiner

William B. Whichard  
Emily Robison White  
Robert A. White  
Jan M. Wiley  
Robert G. Williamson  
Robert T. Wilson  
Charles E. Wisor  
John E. Yahraes, Jr.  
Charles B. Zwally  
Mary Fox Zwally

### 1961

Susan Gibbs Adnopoz  
Charlotte Stanley Alderfer  
Peter R. Andrews  
Malcolm P. Annis  
Kenneth J. Barber, Jr.  
James C. Bartoli  
Esther Featherer Berry  
Bruce A. Bertholon  
Howard T. Branin, Jr.  
Ellen Schoen Brenner  
Wayne H. Claeren  
Harold J. Cohen  
Marshall H. Cohen  
David Comly  
Harry B. Danner, II  
Stanley F. DesMarais  
Carol Wright Drew  
Gary L. Ehrlich  
Alan M. Fleishman  
G. Alfred Forsyth  
Harold R. Gallagher  
Marjorie Lawn Gazzola  
Antonie Aaron Greenfeld  
Albert D. Guckes  
John A. Heppenstall  
Susan McDowell Heppenstall  
Michael J. Herrmann  
Lynn Riethmiller Hockenberger  
Edward W. Holmes  
Chester B. Humphrey  
Steven G. Jalso  
Hugh W. James  
Nancy Hays James  
Nancy Newell Johnson  
Gretchen Kuykendall Jones  
Lynne Ness Jones  
Barbara Miller Jordan  
Carol Hitchens Jordan  
Sandra Hanan Kallman  
Hans K. Kappel  
Elizabeth A. Keat  
W. John Layng  
Stanley W. Lindberg  
Melissa Haynes Lokay





William J. McCormick  
Margot Rice McKereghan  
Robert L. McNutt  
Richard M. Magill  
Elizabeth Matta Masters  
Lynda Bingham Mayer  
Bonnie D. Douglass Menaker  
Lynne Nesbitt Mitchell  
Judith Engelke Montanaro  
Nancy Fox Otto  
Lois Mecum Page  
Ronald C. Page  
John Joseph Quirk  
I. David Paley  
William Louis Piel  
Antonio Ramos Umpierre  
Frederick S. Richardson  
John M. Rybnik  
Alan Sackman  
Lawrence M. Schecter  
Allan C. Sidle  
Barbara Keuch Simons  
Ruth Hoffman Simons  
Andrea Entliss Sivitz  
Carla Seybrecht Skladany  
Jan P. Skladany  
Bruce L. Smith  
Joan E. Spire  
John T. Stephens, Jr.

Victor J. Hetrick, Jr.  
Carol Jones Hoadley  
R. Andrew Horsley  
H. Kenneth Jackier  
Frederic Jacobs  
William F. W. Jones, Jr.  
Bonnie Brown Koeln  
Steven Kreisberg  
Marianne Risser Levin  
David C. Meade  
Penelope L. Mitchell  
Margaret O'Connor Morgan  
Linda LaBate Mushlin  
Jack E. Oppasser  
William E. Owens  
Ellen Hasenritter Packard  
Katharine Everhart Paull  
Robert C. Paull  
Susan White Pieroth  
Virginia Frost Pusey  
Carol Lawrence Reilly  
Audrey Rood Rhodes  
John Ricks  
David C. Rilling  
Guy M. Selheimer  
Suzanne Sheffer  
Donald L. Shive  
Klara Moser Smith  
James V. Snyder

Donald T. Dockstader  
Robert T. Donohue  
John W. Douglas, Jr.  
Allan M. Elfman  
Justine Englert  
David J. Eskin  
Joan Spicer Evans  
James J. Eyster, Jr.  
Anne Pinkerton Fago  
Allen D. Field  
Peter J. Figdor  
Louis E. Fisher  
Gordon D. Fronk  
Jeffrey H. Gorham  
William M. Gormly  
Robert A. Green  
Allan K. Grim, Jr.  
Terrence K. Hancock  
John F. Harper, Jr.  
John C. Hendricks  
Marian Moorhouse Hetrick  
Susan C. Jacoby  
Ann Johnson Jobbins  
Nancy Arndt Jones  
James F. Jorden  
Richard B. Keohane  
Barbara Geyer Keyser  
Fred K. Kirchner, Jr.  
Eliott Klein  
Alice E. Knox  
Robert L. Knupp  
Carol Durbin Lebo  
Marion W. Lee  
Jeanne Heller Lindberg  
Marianne Huddy Lipa  
Paul J. Litvak  
Joan Taussig Lowell  
Jean Weller McClelland  
John R. McClelland  
Charles R. McCracken  
Susan Schmidt McCracken  
Barbara Duvall McGraw  
Judith Ann Everett McKee  
Susan Chase Marston  
Ann DeTuerk Maud  
Louis R. Mazzie, Jr.  
Albert G. Miller  
Jeffrey A. Monachino  
Joseph H. Newby  
Judith Northam Oppasser  
H. Donald Pasquale  
Judith Morris Pusey  
Donald A. Reade  
Richard A. Reeder  
Edward F. Rockman  
Philip A. Rosenfeld  
George W. Rupperecht, Jr.  
Jo-Anne DeMonte Sabin  
Harry W. Satinsky  
William K. Schantzenbach  
Edith Vedova Schmitz  
Virginia Engelking Simonton  
Whitney B. Smyth  
Jerrilyn Bingham Snyder  
Boyd Lee Spahr III  
William E. Spatz  
John H. Standing  
Linda Goodridge Steckley  
Richard D. Steel  
Joan Stohr Stehley  
Mary Wagner Stouffer  
Thomas C. Test  
Linda Grainger Trevlyn  
Dolores Barnes Truitt  
Louis J. Verdelli  
Charles Wagner  
Emily Zilinsky Wagner  
Barbara Greer Warden  
Richard M. Warden  
Charles Wasilko  
Don C. Weiser  
George L. Whitwell  
Allan B. Wicks  
Ezetta Walter Widmyer  
William L. Widmyer  
Walter G. Wilcox  
Scott A. Williams  
Sydney G. Willson III  
David W. Wilson  
Michael W. Witwer  
Samuel W. Witwer, Jr.  
Susan Murphy Yates  
M. Suzanne Stright York  
Carol Lindstrom Young  
Richard M. Young

Merritt Carlton  
Hilma Forsberg Cooper  
Virginia Krueger Costenbader  
Carole Crompton Creps  
Gordon N. Crosby  
Brooke W. Davis  
Kathy Gallagher Davison  
Adele Schneider Dowell  
Edison C. Eater  
Judith Schenck Eater  
Jane Jackson Erlandson  
Norman Farrell, Jr.  
Zella Zeigler Fraley  
Roberta Williams Francis  
Alexander S. Frazier  
Brenda Sadler Golden  
Barbara Hunt Gothie  
Albert H. Greene  
Arthur J. Greendinger  
F. Scott Greenfield  
Jane Howland Grim  
Richard H. Guckert  
Deborah Walton Harrison  
Rodney R. Heefner  
Robert E. Hindle  
Glenn E. Hitchens  
Leslie Davidson Hobbs  
Emily Zug Huebner  
George F. Ingersoll, Jr.  
Theodore J. Johnson  
S. Thomas Day Jones  
Joan Enck Kahler  
R. Bruce Keimer, Jr.  
Fred R. Klunk  
Norma Souser Kocher  
Richard H. Koeln  
Stuart M. Lamb, Jr.  
John P. Laszlo  
Sandra Schiavo Laszlo  
Joyce Kopenhaver Lerch  
John L. Leroy, Jr.  
Susan Crowley Leroy  
Alison Loew  
Christopher R. Lowell  
Sally Phillips Luczak  
Rodger L. McAlister  
William M. McCarty, Jr.  
Clark A. McKnight, III  
Douglas R. McPherson  
Jacqueline Bahrs Montanus  
Gerald J. Petrucelli  
Vaughan W. Pratt  
Michael R. Rapuano  
Merchline M. Riddlesberger, Jr.  
Millard M. Riggs, Jr.  
Constance Courtright Rockman  
Robert E. Schlusser  
Christopher W. Seidel  
Richard S. Shaffer  
John D. Shaver, Jr.  
Patricia Hitchens Shaver  
Stanley M. Sheldon  
Virginia Sutton Shoff  
Paul M. Showalter  
Faith Kazanjian Smith  
Carolee Birch Smith  
Milton R. Smith, Jr.  
Marilyn Detweiler Splette  
Peter C. Spring  
Mary Ellen Templeton  
David M. Tiffany  
James M. Tindall, III  
David C. Torrey  
Dennis E. Vance  
Carolyn Jill Toy Veit  
Patricia Sterling Warren  
Phillip S. Washburn  
Fritz Weidner  
Jean Jones Westling  
H. William White  
Janice Endrizzi Wilson  
Patricia Hughes Winters  
Betsy Jones Woodring  
James H. Woodring



David G. Stevenson  
Barbara Reamy Strite  
Kimball R. Stuhlmuller  
Irene S. Tarr  
Richard L. Trevlyn  
Joshua E. Varat  
Richard A. Vickery, Jr.  
Ronald L. Waxman  
Judith Richmond Williamson  
Joanne Macauley Wisor  
Ruth Wrightstone  
Elizabeth G. Wylie  
Susan White Yahraes

William M. Steckley  
Gwen Wilkin Steege  
George F. Stehley, III  
Carl R. Steindel  
James A. Strite, Jr.  
Richard S. Thatcher  
John C. Thomas  
Sheldon G. Thomas  
Jane Bidwell Thompson  
James R. Townhill  
Lynn Hammond Voss  
Durbin L. Wagner  
Angus D. Wallace  
Sally McClain Wallace  
Gay D. Wells  
W. James White  
Donald G. Wilson  
L. David York, Jr.

### 1963

John D. Adams, Jr.  
Barbara Stunt Andrews  
Joseph K. Andrews  
Mara Treicis Beliveau  
Edward D. Blanchard  
Jerry D. Bole  
Judith L. Bostock  
David A. Brauner  
Richard I. Burstein  
Sandra Blondin Butchart  
Barbara Buechner Carroll  
Benjamin A. Cero  
David P. Chapin  
Susan Pastore Chapin  
David R. Chipkin  
Michael S. Collins  
Keith B. Cooper  
J. Markle Costenbader  
Stephen M. Courtland  
Lester A. Creps  
Janet Miller Crooks  
Ann Conser Curley  
Charles D. Daugherty  
Kathryn Kuhn Daugherty  
Judy Moneta Dillon

### 1962

James N. Acton, Jr.  
Ann Wellington Alexander  
John W. Baker, II  
William D. Bitler  
Kenneth R. Bowling  
William J. Butcher  
Phyllis Pepper Cook  
Sackett S. Cook  
Carolyn Stocker Crawford  
Henry S. Crist  
Edward L. Curry  
Donald M. Davies, Jr.  
Jay A. Denbo  
Eugene C. Devol, Jr.  
Roberta Armstrong DeWire  
James S. Dillman  
John H. Dingee, Jr.  
William A. Drayton  
Margaret E. Fatula  
Joseph A. Feraco  
M. Barnett Field, Jr.  
Barry L. Fisher  
Griffith L. Garwood  
Frederick C. Geiger, Jr.  
Fred S. Gilbert  
Kermit B. Gosnell  
Linda Bryan Goss  
N. Bryson Goss  
Janet Lutz Griegel  
Barbara Fogg Grove  
Barbara Wirth Grover  
Patricia Cardinali Guarrera

### 1964

Sandra Currier Andrews  
Robert W. Andrus  
Susan Earl Baker  
Robert E. Bellet  
Carolyn F. Betts  
Eugene K. Betts  
Carl E. Bolter  
Susan M. Boutros  
Kay Logan Brodie  
Stephen P. Burger  
Virginia Compton Burger  
Skott B. Burkland  
Katharine Strite Caldwell  
Charles M. Calhoun  
Nancy M. Carlson

### 1965

Karen Zwart Aarons  
Carol Raskopf Ance  
John C. Arndt, IV  
Richard B. Baldauf, Jr.  
Sally Howard Barnes  
Dennis L. Barton  
Joyce Wise Beene  
James R. Brinkley, Jr.  
Josie Prescott Campbell  
Mary E. Coffman  
Jack E. Cole, Jr.  
Maureen Newton Coleman  
Bettykay Griesemer Connolly  
G. Paul Crawshaw  
Victor C. Diehm, Jr.  
Frederick H. Etherington, Jr.  
Ronald M. Friedman  
Felicia Gaskin Fu  
Shu-Man Fu  
Patricia Miller Gable  
Margaret Kingman Greenhalgh  
Virginia Hender Greendinger  
John R. Griswold  
Thomas H. Hallam  
T. Stevenson Hansell  
Judith Henning Harper  
John S. Harrison, Jr.



Jane Clyma Harwood  
 Andrew C. Hecker, Jr.  
 Alexander L. Hendry  
 Gilbert B. Henry  
 Neil A. Hermann  
 Richard R. Hoffman, Jr.  
 James D. Hutchinson  
 Linda Ashcraft Hutchinson  
 Edwina Challinor Kintner  
 Jonathan E. Kintner  
 William S. Kreisher  
 Nicholas Langhart  
 Leslie D. Long  
 Donald S. Leslie  
 Charles H. Lippy  
 John F. McClelland  
 Harry E. Mangle, Jr.  
 Jayne Eaton Mazzie  
 J. Thomas Means  
 Claire Madison Metcalfe  
 Pamela Searles Miller  
 J. Thomas Millington, Jr.  
 Paul C. Montgomery  
 Stephen W. Moore  
 Michael A. Nemecek  
 Carol F. Nuetzman  
 H. Elaine Koran Orenberg  
 Lawrence W. Point  
 Thomas R. Rafalsky  
 Diana Dupy Rand  
 Lawrence A. Rand  
 Andrew Y. Rogers, Jr.  
 Angelo G. Romeo  
 Richard D. Schwarz  
 Christina Schmidt Selheimer  
 James C. Sharf  
 Ida Jane Sia  
 Ann Smith Snyder  
 Barbara A. Spengler  
 Margaret F. Strong  
 Penelope Ann Taylor  
 Arthur L. Tillman, III  
 Charles D. Ulmer  
 Sue Herley Wasilko  
 Beverly Morey Williams  
 Emilie Young Wilson  
 Lewis A. Wilson  
 Anne Selden Witkos  
 Nancy A. Witherell

**1966**

C. Berkeley Adams  
 Sara Carr Allen  
 John A. Alogna  
 William E. Benner  
 Robert E. Bergman, Jr.  
 Kenneth A. Bergstresser, Jr.  
 John A. Bierly  
 Judith Myers Bierly  
 Carolyn Bryant  
 Leonard M. Carrescia  
 Donald R. Charles, Jr.  
 Patricia Parker Cole  
 James R. Davis  
 Alfred R. Derwart  
 Charles K. Detwiler, Jr.  
 Judith Smith Detwiler  
 Nancy Wilson Donohue  
 James A. Edris  
 John L. Euler  
 Mary Jane Long Euler  
 Katherine Broberg Foehl  
 Robert P. Gersh  
 Peggy Margolies Gordon  
 Joann Hansen Haggerty  
 Su Carroll Kenderdine Hain  
 Jo-Anne Orent Halpern  
 Carol Heym Hamilton  
 David C. Hancock  
 Frances Decker Hancock  
 Karen Barrowclough Hancock  
 Kathryn Crumb Hansell  
 William T. Hewlett  
 Pamela Grafton Holston  
 Robert G. Holston  
 Eugene C. Homan  
 George H. Honadle  
 Gay Milius Hopkins  
 Kenneth C. Hopkins  
 Anne D. Jillson  
 Kim Larsen Johnson  
 Pamela E. Kangas  
 Nicholas J. Kempf III  
 Robert F. King  
 Lester A. Krasno  
 John R. Lerch  
 Richard A. Levie  
 Elizabeth T. McNeal  
 David E. Manoogian  
 Judith Aux Manoogian  
 Roberta S. Matthews  
 W. Thomas Mecouch  
 Jeanne E. Menzie  
 Edith Chadwick Miller  
 Thomas G. Miller  
 Molly Werkheiser Moore  
 Israel Leo Motiuk  
 Mary Lou Nelson  
 Patricia Casserly Newberry  
 Lewis D. Oppenheimer  
 Doris Detweiler Ormsby  
 Barbara T. Ostrowski  
 Shirley Otis Panizza  
 Jon Paugh  
 Roberta Post Paugh  
 Patricia Kalisz Previdi

John T. Richards  
 David Richman  
 Paul A. Robell  
 Judith Elder Rogers  
 Joel I. Rome  
 Gretchen Wolff Roy  
 Carolyn Asher Sabatini  
 James N. Snyder  
 Serita G. Spadoni  
 Karen Dorion Stauffer  
 Nancy C. Stewart  
 Allen H. Stix  
 John M. Tassie, Jr.  
 John William Thomas  
 W. Thomas Tither, Jr.  
 James C. Todd  
 Lawrence R. Velte  
 Cynthia Schuler Vetere  
 Elisabeth Lane Virstein  
 Patricia Van Allen Voigt  
 Elizabeth A. Wagner  
 John R. Winfield

**1967**

Christopher R. Adams  
 Michael P. Baker  
 Jeffrey N. Baron  
 Thomas A. Bauder

Roger D. Lower  
 Charlotte Williams Lutton  
 Arthur J. MacDonald, Jr.  
 Linda DiVincenzo MacDonald  
 Allen H. MacPhail  
 Karen Swam Mangle  
 William L. Mezey  
 Donald E. Miller  
 Lewis C. Miller  
 Stephen H. Mintz  
 Frank E. Mitchell  
 Marsha Moroh  
 James R. Morrissey  
 Leslie Dixon Morrissey  
 Katharine Langham Morton  
 William P. Morton  
 William F. Moyer  
 Robert J. Munson  
 Harold G. Munter  
 Larry D. Pearson  
 Edward A. Phillips, Jr.  
 Karen Sigler Phillips  
 Kay Malloy Plunkett  
 Edward E. Pollard  
 Darryl A. Robbins  
 J. Michael Schnell  
 Richard M. Schreiber  
 Janice Burak Schwert  
 F. David Shall

Russell F. Fulmer  
 Karen Andrews Gahr  
 Benjamin F. Gayman  
 Karen Roth Glenn  
 Nancy Snell Griffith  
 Gerald G. Groff  
 Margo Coffin Groff  
 Stanley Grzyb  
 Gregory D. Hall  
 Ronald C. Hanson  
 Sandra Dixon Hanson  
 Denise Barrett Harsch  
 Nelda Davis Helmstaedt  
 Janice Monks Herrold  
 John W. Herold  
 J. Constance Thatcher Hess  
 Daniel R. Hoffman  
 Richard L. Huether  
 Philip W. Jacobson  
 Robert B. Jefferson  
 C. Ryan Jones  
 Paulette Goerig Katzenbach  
 Karen I. Koop  
 Howard B. Krug  
 Marcia Fishel Lavine  
 Gary M. Lightman  
 Thomas J. McCormick, Jr.  
 Milton E. McDonnell  
 Elizabeth A. Mackintosh



David B. Bedick  
 Nancy Brown Bergstresser  
 William C. Bochet  
 Jeffrey S. Bohrman  
 James L. Broughal  
 Nicholas R. Brown  
 John A. Carl, Jr.  
 Melinda Chaffinch  
 Benjamin M. Compaine  
 Suzanne Tindall Crump  
 David A. DeClue  
 Pamela White Devine  
 Sarah Arnold Doherty  
 Sally Lannholm Dillin  
 Virginia J. Elkins  
 John B. Exdell  
 Judith Pierson Exdell  
 Thomas M. Fanta  
 James S. Feight, Jr.  
 Lorraine Howe Fenton  
 John B. Ferguson, III  
 Steven J. Fishman  
 R. Scott Fosler  
 W. Kenneth Freed, Jr.  
 Daniel M. Frey  
 Sarah Flower Getty  
 Stewart P. Glenn, Jr.  
 John C. Goodchild, Jr.  
 Susan Husband Goodchild  
 Susan Alpine Griswold  
 Gary A. Grosart  
 Susan Stover Grosart  
 Mina Jane Grothey  
 Ronald E. Gruver  
 John A. Gussow  
 Judith Lederer Homan  
 John S. Hopper  
 David S. Howell  
 Carolee Eynon Hoyle  
 Henry S. Intili  
 Laila Nada Isaacson  
 Peter D. Jacobson  
 G. Richard Katzenbach  
 Alan D. Keiser  
 Alan D. Kliner  
 Richard T. Lane  
 William W. Lowe

Stephen C. Silver  
 Charles W. Slavin  
 James D. Sleeper, Jr.  
 Charles W. Smith, Jr.  
 Ihilani Chun Staton  
 Louis J. Ulman  
 Carlisle Kleinfelder Wetzel  
 Thomas S. Wilson, Jr.  
 T. Rumsey Young, Jr.  
 Jon C. Zimmerman

**1968**

Richard B. Anthony  
 Michael D. Apstein  
 Gail Shortlidge Arnold  
 David A. Baram  
 Nancy Davidson Bassani  
 Ruth Anne Baumgartner  
 Paul S. Beard  
 Janet Wollentin Blodgett  
 Vernon L. Blodgett, Jr.  
 Anthony Bonanno  
 Irene Galley Bonney  
 Robert Boyd  
 J. Brent Burkey  
 Emilie McAbee Burris  
 Elisa K. Campbell  
 Jane Parks Charles  
 David H. Clark  
 Arnold S. Cohen  
 Julia A. Corenzwit  
 R. Anne Cassell Crocker  
 Michael A. Della Vecchia  
 William W. Dickinson, Jr.  
 Carleton H. Endemann, Jr.  
 Andrea Vignerma Fishman  
 Jane Stoy Fox  
 Charles S. Frazier  
 Dianne Klein Freed  
 Elizabeth Strite Freet  
 Bernard D. French  
 Susan Greenawalt Frey  
 Esther I. Friedman

Stephen C. MacNett  
 Kathe Young MacPhail  
 William F. Maletz  
 Donna L. Miller  
 Patricia Hally Mohlere  
 Richard P. Mohlere, Jr.  
 Stewart M. Mohr  
 Joanna Regnier Moore  
 Joseph W. Moyer  
 Edmund G. Myers  
 Steven C. Myers  
 Susan McDowell Myers  
 Patricia Ann Niece  
 Harry M. Olsen  
 Cynthia Marantz Pearson  
 Lloyd R. Persun  
 Patricia Hartzell Prague  
 Nancy Boyd Ray  
 N. Jan Scruggs Resnick  
 Mitchell B. Resnick  
 Rosalyn K. Robinson  
 Alan M. Sandruck  
 John W. Schefflen  
 Diane Obersheimer Schultz  
 Karen Smith Sellers  
 Paul H. Silverman  
 Bruce P. A. Smith  
 Douglas P. Smith  
 Floyd C. Smith  
 John J. Snyder, Jr.  
 Henry P. Soret  
 Joseph P. Stevens  
 Nadine L. Stewart  
 Amos W. Stults, Jr.  
 Philip Sze  
 H. David Thompson, III  
 Marguerite C. Vance  
 Stephen A. Wahmann  
 Susan Burr Warren  
 Michael A. Weiner  
 Carol L. White  
 Marcia Ettinger Williams  
 Edward C. Wilson, III  
 Karen E. Winegardner  
 Jane F. Woodside  
 Priscilla McKinley Young  
 Thomas V. Zug, Jr.



**1969**

Gregory B. Abeln  
John E. Atherholt  
Susan Tinney Beard  
Gwenn Sigaloos Benner  
Susan Mooney Bird  
Sara Kister Blumenthal  
Ruth Munch Boehne  
Douglas P. Boyd  
James F. Braun  
S. David Brookes  
Robert H. Burris  
Margaret Brenner Bushey  
Michael K. Campbell  
Clifford W. Carey  
Hiram A. Carpenter, III  
Kenneth L. Cashdollar  
Roger M. Cook  
Thomas W. Crocker  
Judith Kilpatrick Davis  
Cyrus Palmer Dolbin  
Linnie M. Epstein  
Robert B. Eskin  
John T. Fee  
Julia A. Francis  
Jane E. Gardner  
Arthur J. Gatz, Jr.  
Julia Levenz Gatz  
William W. Gearhart, Jr.  
M. Lyndie Costenbader Gradoville  
Jeri Yaverbaum Greenberg  
Jeffrey H. Gribb  
John V. Griffith  
David C. Haile  
Thomas W. Heiple  
Linda Dalrymple Henderson  
Kevin A. Hess  
Demaris King Hetrick  
Alice I. Horning  
Don B. Isaacson  
E. Bruce Jones  
Theodore K. Jursek  
Beverly Rich Kahn  
Robert M. Kahn  
Barbara J. Kettle  
Jane K. Kirk  
Richard A. Kolb  
Barbara Glasmire MacPherson  
Dorothy Bond Maddock  
Barbara Boos Maletz  
Carol L. Malmi  
Karen MacKinnon Martin  
Robert J. Martin  
Mark Methlie  
Richard S. Mullen  
Barry L. Nissly  
Kathryn Mallick Nissly  
E. Eric Nolan  
Charles L. O'Brien  
Linda Davies Palesis  
Nikia M. Popow  
Arthur L. Popp  
Henri S. Rauschenbach  
Fred T. Richards, Jr.  
Kate P. Roberts  
Diane Rothman Rosenthal  
James A. Rothschild  
Barbara Ann Rubin  
John B. Sanders  
Mary Moulis Salter

Joan Eisenberg Schnell  
M. Elizabeth Herley Shenkman  
Donald M. Sherwin  
Sandra L. Shullman  
Rudy L. Slingerland  
Adele Keigler Smigh  
Gregory V. Smith  
Pamela Richards Snell  
William E. Snell, Jr.  
Jeffrey L. Snook  
Elizabeth A. Snowdon  
E. Kay Morgan Snyder  
Elliot A. Strokoff  
Frank M. Taylor, III  
Gailey C. Teller  
David J. Totaro  
Frank A. Tyska  
Susan Poteat Uhler  
Thomas L. Walters  
Robert G. Welch  
Christopher S. Werner  
Robert J. White  
Kathryn Wasilewski Windsor  
Robert C. Windsor  
Hope Brown Zug

**1970**

Henry Alexander  
Janet Welliver Amis  
Sue Ferguson Atherholt  
Bruce A. Barton  
Gregg W. Boehne  
Jane Heavener Bolter  
W. Richard Booth  
W. Edward Bureau  
Julia McQuirk Burkee  
Patricia Ann Caminiti  
Leslie Casarett  
Robert H. Cashel  
Alan W. Cashell  
Gerald L. Cassell  
Marianne Kotch Cassell  
Jay W. Chapin  
Frances Goodkin Cohen  
Cameron H. Conover, Jr.  
Anne Moskowitz Cook  
Robert F. Corbin  
Diane Dailey  
D'Arcy Fugate Danielson  
Kathleen Hamilton Davis  
Daniel K. Deardorff  
Timothy Dewald  
Arthur DiMarco  
Eric S. Drake  
Nancy Gorman Eshelman  
Thomas R. Eshelman  
Douglas R. Fox  
Adria A. Fredericks  
Stephen Germany  
Dorothy L. Giustra  
Sharon M. Graham  
Nancy Spence Haile  
Marjorie Day Hamlett  
Joel M. Hamme  
Catherine C. C. Haverkamp  
Jacob J. Hays, II  
Suzanne Fletcher Hays  
Ruth Ann Jones Heck  
William T. Hofmann

Allan V. Horwitz  
Mary F. Jenkins  
Barbara Gannett Jones  
Raymond C. Jones  
Christina Pappas Keller  
Stephen Lee Keller  
Elizabeth J. Kent  
Jon C. Kiefner  
Donald A. Korinda  
Robert M. Lescallette  
James B. Leswing  
Charles H. Leven  
Barry W. Lynn  
D. Joanne Harley Lynn  
Elizabeth J. McCune  
Pamela R. McKay  
Mary Anne McKerihan  
Kent M. McLean  
John F. MacLennan  
Pauletta Mademann  
Nancy E. Mannion  
Ellen Domaratus Mullen  
Robert F. Neville  
James J. Nolan, Jr.  
David M. Ott  
John A. Palesis  
Gregory W. Pedlow  
Linda Norton Pendergrass  
Robert W. Poole  
Paula Strasburg Popp  
Elaine L. Reichard  
Dwight Romanovitz  
Jeffrey D. Scott  
David Scott  
Susan Liccardo Shanno  
Robert S. Silverthorn, Jr.  
Joseph B. Sobel  
John A. Spoler  
Gregory A. Staley  
Jack M. Stover  
Charles L. Strum  
Rebecca Ware Strum  
Barry E. Taylor  
Norma Tither  
Lawrence W. Torley  
Victoria Stuart Torley  
Susanne Foothorap Vigeland  
R. Bruce Wall, Jr.  
Linda Bips Wallitsch  
Thomas A. Wallitsch  
Douglas A. Wertman  
Nancy Swengel Wilson  
Kathryn Lee Wilson  
Susan Winter Young

**1971**

Dale Battey Abeln  
Margaret Sobolewski Alexander  
Sharon Cuyler Berger  
David Bolin  
Lloyd A. Bonner  
Richard A. Bonomo, Jr.  
David L. Brownold  
Ellen Viakley Burgraff  
David M. Clark  
Jan E. Coleman  
Kenneth S. Corson  
Martha Purvis Corson  
Sandra B. Currie

Lewis B. Daniels, III  
Jerry I. Drew  
Craig C. Dunn  
Mary Robertaccio Ellis  
Kathryn A. Engle  
Sarah B. Englehart  
David R. Eshelman  
James B. Fisher  
Mary D. Flower  
Stephen A. French  
Joel Friedman  
Mary J. Gaskin  
Alan R. Gesser  
Emily Watts Gesser  
Dennis J. Gesualdi  
Patricia Collins Gesualdi  
Ross B. Gingrich  
Mark S. Granger  
G. Dorsey Green  
Barbara C. Greenberg  
Albert L. Hampson, III  
Elise Geller Hampson  
Patricia Summers Hatters  
Leslie Wildrick Heiple  
Pamela Thomas Hopkins  
Karen P. Houck  
Karen Lee Howard  
Janet Roberts Jones  
Elizabeth Logtens Klea  
Joseph A. Klea  
David E. Kleiser  
Richard M. Koenig  
Susanna M. Koethe  
James M. Landis  
Joseph A. Layman, Jr.  
Karen Engle Layman  
Mark I. Lehman  
Elizabeth Crispe Leins  
Richard A. Leins  
Nicholas S. Lippincott  
Howard C. Long, Jr.  
Susan Miller Lynn  
Maury A. Macht  
Elizabeth Ann Martire  
Philip Marston  
Mary F. McCullough  
Carolyn Kruse Menzie  
W. David Menzie  
Ann E. Miller  
Ray C. Mitzel, Jr.  
John C. Moser  
Nancy Magurn Murphy  
Robert A. Pace  
Michael L. Pendergrass  
Karen N. Pflug-Felder  
Edward P. Phillips, Jr.  
David A. Plymyer  
Katherine A. Richardson  
Jill Schairer Romanovitz  
Michael A. Ross  
Alex L. Rugh  
Lucy Ware Rugh  
Peter D. Schnur  
Jonathan D. Slocum  
Mary Goman Slocum  
Richard D. Smith  
Eric J. Snyder  
Barbara E. Stanton  
Steven F. Stitzel  
John J. Teti, Jr.  
Alan E. Timmcke  
Mary Ann Graff Upshaw  
Ronald Waetzman  
Ricky T. Walker  
Michael J. Walsh  
Marilyn B. Weiner  
Donn Weinholtz  
Sallie Welte  
Miriam Eister Witman  
Joseph J. Wilson  
Murray Zuckerman

**1972**

Neal B. Abraham  
Edmund A. Abramovitz  
Anne M. Bacon  
Cheryl Ervin Baldi  
Glenn W. Boye  
Patricia Mulqueen Boye  
Katherine White Carey  
Paul A. Clark, Jr.  
C. Lu Conser  
William B. Coren  
Faith A. Cox  
Jeffrey L. Danielson  
Maureen S. Devitt  
Andrea M. Durr  
Donald B. Ellis  
John G. Englander  
Lynn C. Ericksen  
James B. Gillock  
Raymond L. Hamill  
Janet E. Heinze  
James B. Heller  
James E. Henry  
Sandra L. Hippensteel  
E. Katherine Hodges  
Stephen H. Hoffman  
John M. Hopkins  
Holly Moreman Hultgren  
Charles N. Hunt  
Cary R. Jubinville  
Alice C. Kelton  
William H. Kenety, V  
Jane D. Kentch  
Sherry Rothenberger Knowlton  
Harriet Marcus Lehman





Barbara M. Levering  
Edward H. Lichtenstein  
John F. Marcy  
Linda J. McDowell  
David E. Miley  
Susan Dunkle Mottern  
Edward H. Nabb  
Walter H. Ohar  
Anne Post  
Timothy M. Sasser  
Robert L. Schlatter  
Wilford W. Scott  
David R. Short  
Deborah H. Siegel  
Herbert D. Snyder  
Janice Eyster Snyder  
Donna E. Stephens  
Ann E. Stillman  
Janet A. Styers  
Marjorie J. Thompson  
Susanne Zug Thompson  
Robert B. Turk  
Yvonne Charter Turk  
Wesley T. Viets  
Carla M. Vulpio  
Leigh H. Wachter  
Donna DiVincenzo Welch  
Ellen Riley Wertman  
Christine Lacy Wilson

### 1973

Marian Ashton  
Richard C. Barnoski  
Barbara J. Bohnenblust  
Carolyn Hussey Bourdow  
Barbara F. Boyle

David F. Chavenson  
Bernard A. Clark, III  
Roselle DiGiacomo Clark  
Sarah Cobrain  
Lawrence S. Cohen  
Susan Dreisbach Cohen  
Robert G. Cramer  
Joseph J. Devanney  
Linda G. Dhein  
Nancy J. Deyle  
Phyllis C. Dunlop  
Ellen H. Dwyer  
Robert T. Ebert  
Gilpin R. Fegley  
Pamela Haddon Ford  
Harvey Freedenberg  
Carol Gartzke  
Stephen P. Giannetti  
Louis J. Grossman  
David A. Hamilton  
Daniel F. Harkins  
Anne L. Hart  
Elizabeth J. Hayes  
Robert Lynn Herceg  
Kevin J. Holleran  
Diane E. Hosking  
Janet Whiffen Jones  
David N. Kessler  
Judith A. LaBarre  
Susan Leidy  
Leslie A. Light  
Edward R. Luscombe  
Frank E. McGahey, III  
Mary Kelso McConnell  
Peter C. Marks  
Matthew Miller

Marianne F. Morris  
Jeffrey M. Mottern  
William L. Mueller  
David J. Newell  
Rachel S. O'Brien  
Sallie Warner Phillips  
Robert M. Reichel  
Cynthia Rockefeller  
David Rosen  
Rebecca Rylander  
Jeanne Casey Seigle  
Karen E. Sheidy  
Joan A. Simons  
Stephen J. Simpson  
Sharon T. Steinberg  
Desmond W. Streete  
Michael B. Vandover  
Joellen Nary Wall  
Oden R. Warman  
Christopher L. Weidner  
Diane Thistle Weinholtz  
Robert D. Willemmin  
Marjorie H. Zoll

### 1974

Catherine M. Biondi  
John M. Budzyna  
Charles R. Coslett  
Linda F. Hilgartner  
Susan F. James  
Stephen A. Kenety  
Jane A. Moffitt  
Ellen C. Tejral

Mr. and Mrs. William M. Stremiau, *GMF*  
Dr. and Mrs. Robert L. Sutton, *GMF*  
Mr. and Mrs. Harrison M. Symmes, *GMF*  
Mr. and Mrs. John B. Tallero  
Mr. and Mrs. Robert W. Trone, *GMF*  
Mr. and Mrs. Nello A. Trotter, *GMF*  
Mr. and Mrs. Charles Van Melis, *GMF*  
Mr. and Mrs. Charles E. Ware, *GMF*  
Mr. and Mrs. Robert H. Weiner, *GMF*  
Mr. Maurice Weinreb, *GMF*  
Mr. and Mrs. Thomas S. White, Jr., *GMF*  
Mr. and Mrs. Richard Willstatter, *GMF*  
Mr. and Mrs. Samuel Winokur, *GMF*  
Dr. and Mrs. Franklin D. Yoder, *GMF*  
Mr. and Mrs. H. Osborne Aaron, *HR*  
Mr. and Mrs. George L. Aldridge, *HR*  
Mr. and Mrs. Howard B. Armstrong, Jr., *HR*  
Mr. and Mrs. Walter P. Babich, *HR*  
Mr. and Mrs. Robert R. Balmer, *HR*  
Mr. and Mrs. Harold M. Beattie, Jr., *HR*  
Mr. and Mrs. Harold Bierman, Jr., *HR*  
Mr. and Mrs. Sherwin M. Birnkrant, *HR*  
Mr. and Mrs. Robert F. Boettger, *HR*  
Mr. and Mrs. William A. Brand, III, *HR*  
Mr. and Mrs. Edwin C. Burke, *HR*  
Mr. and Mrs. Max H. Burstein, *HR*  
Mr. and Mrs. Kenneth S. Caldwell, *HR*  
Mr. and Mrs. John P. Clyons, *HR*  
Mr. and Mrs. Glenn R. Coates, *HR*  
Mr. and Mrs. Thomas A. Dillon, Jr., *HR*  
Mr. and Mrs. Arthur C. Dorrance, Jr., *HR*  
Dr. and Mrs. Dodson E. Dreisbach, *HR*  
Mr. and Mrs. Eugene W. Dykes, *HR*  
Mr. and Mrs. Albert L. Etzel, *HR*  
Mr. and Mrs. Andrew A. Evanko, *HR*  
Colonel and Mrs. Bernard M. Fillinich, *HR*  
Mr. Leon C. Gogel, *HR*  
Dr. Arnold H. Gould, *HR*  
Dr. and Mrs. Hermann K. Gummel, *HR*  
Mr. and Mrs. Robert W. Harvey, *HR*  
Mr. and Mrs. Alan M. Hawman, Jr., *HR*  
Dr. and Mrs. H. Richard Hoff, *HR*  
Mr. and Mrs. Harrison D. Hutson, *HR*  
Mr. and Mrs. George T. Kalaris, *HR*  
Mr. and Mrs. Jair S. Kaplan, *HR*  
Mr. and Mrs. Paul Kessler, *HR*  
Mr. and Mrs. Paul Kline, *HR*  
Mr. and Mrs. Robert L. Kopenhaver, *HR*  
Mr. and Mrs. William Linenberg, *HR*  
Mr. and Mrs. Thaddeus M. Luczak, Sr., *HR*  
Dr. and Mrs. Karl E. Markin, *HR*  
Mr. and Mrs. Richard A. Martin, *HR*  
Dr. and Mrs. Francis C. Mayle, Jr., *HR*  
Mr. and Mrs. William T. Morrow, *HR*  
Mr. and Mrs. Hugh E. O'Brien, *HR*  
Mr. Alexander P. Pawlowski, *HR*  
Mr. and Mrs. Cole B. Price, Jr., *HR*  
Mr. and Mrs. Kenneth A. Rogers, *HR*  
Mrs. Nancy Sandor, *HR*  
Mr. and Mrs. James Skopas, *HR*  
Mr. and Mrs. Eugene A. Snyder, *HR*  
Mrs. Jean M. Snyder, *HR*  
Mr. and Mrs. Harvey L. Spaunburg, Jr., *HR*  
Mr. and Mrs. Gerald A. Sydeli, *HR*  
Dr. and Mrs. James H. Thomas, *HR*  
Mr. and Mrs. M. C. Thompson  
Dr. and Mrs. David C. Tudor, *HR*  
Mrs. Robert G. Vander Meulen, *HR*  
Mr. and Mrs. Morris L. Weber, *HR*  
Mr. Carl T. Welte, *HR*  
Mr. Frank L. White, *HR*  
Mr. and Mrs. Philip N. Whittaker, *HR*  
Dr. and Mrs. Robert S. Yasui, *HR*  
Mr. and Mrs. David Zuckerkandel, *HR*  
Mr. and Mrs. Thomas V. Zug, *HR*

## PARENT DONORS

The parents of current students gave Dickinson a strong vote of confidence in

the 1974 Dickinson Fund. The College is extremely grateful for this support.

Mr. and Mrs. Richard Abrons, *JDS\**  
Mr. and Mrs. George P. Brockway, *JDS*  
Mr. and Mrs. Ralph D. Espenship, *JDS*  
Dr. and Mrs. George Hyman, *JDS*  
Mr. and Mrs. Robert M. Jones, Sr., *JDS*  
Mr. and Mrs. W. James Price, IV, *JDS*  
Mr. and Mrs. Thomas C. Shea, Sr., *BRA*  
Mr. and Mrs. Richard H. Turnbell, *BRA*  
Mr. and Mrs. William H. Ashton, *GMF*  
Mr. and Mrs. Harold B. Atkinson, Jr., *GMF*  
Mr. Jesse N. Aycock, *GMF*  
Mr. and Mrs. Peter S. Barno, *GMF*  
Dr. and Mrs. Seymour Baron, *GMF*  
Mr. and Mrs. Robert C. Bates, *GMF*  
Mr. and Mrs. Frank F. Baumgartner, *GMF*  
Mr. and Mrs. Edward V. Beach, *GMF*  
Mr. and Mrs. Allen Belden, *GMF*  
Mr. Earl Biscoe, Jr., *GMF*  
Dr. and Mrs. John F. Blair, *GMF*  
Dr. and Mrs. Walter E. Brewer, *GMF*  
Dr. and Mrs. Edward J. Brezinski, *GMF*  
Mr. and Mrs. Thomas R. Carver, *GMF*  
Mr. and Mrs. Thomas Cestaro, *GMF*  
Dr. Robert Ciampa, *GMF*  
Mr. and Mrs. Leonard Cohen, *GMF*  
Mr. and Mrs. William H. Corddry, *GMF*  
Mr. Raymond D. Craig, Jr., *GMF*  
Mrs. Margaret R. Crowley, *GMF*  
Mr. and Mrs. Isadore Davis, *GMF*  
Mr. and Mrs. Robert P. Desch, *GMF*  
Mr. and Mrs. Jay R. Doros, *GMF*  
Mr. and Mrs. Maurits Edersheim, *GMF*  
Mr. and Mrs. Karl V. Erdman, Sr., *GMF*  
Mr. and Mrs. James A. Fleming, *GMF*  
Mr. and Mrs. Russell E. Gaylord, *GMF*  
Mr. and Mrs. G. Lee George, *GMF*  
Mr. and Mrs. Joseph Gerofsky, *GMF*  
Dr. and Mrs. Daniel R. Gilbert, Sr., *GMF*

Mr. Gordon C. Griswold, *GMF*  
Mr. and Mrs. Manuel Hand, *GMF*  
Mr. and Mrs. Paul B. Hellenen, *GMF*  
Mr. and Mrs. Elmer A. Hennig, *GMF*  
Mr. and Mrs. William D. Hunt, *GMF*  
Mr. and Mrs. Lawrence E. Imhoff, *GMF*  
Rear Admiral and Mrs. Frank C. Jones, *GMF*  
Mr. and Mrs. Roland W. Joseph, *GMF*  
Mr. and Mrs. Worthington W. Joyce, Jr., *GMF*  
Mr. Gilbert W. Keech, *GMF*  
Mr. Frank R. Kent, *GMF*  
Dr. and Mrs. W. Bernard Kinlaw, *GMF*  
Dr. and Mrs. Louis Labartino, *GMF*  
Mr. and Mrs. Marcelino E. Lavin, *GMF*  
Dr. and Mrs. John S. Lewis, *GMF*  
Mr. and Mrs. Harvey H. McCommon, *GMF*  
Mr. and Mrs. Robert J. McGregor, *GMF*  
Captain and Mrs. John X. Miller, Jr., *GMF*  
Mr. and Mrs. Joseph A. Mirabile, Jr., *GMF*  
Mr. and Mrs. Marion P. Mourning, *GMF*  
Mr. and Mrs. Shaw Mudge, *GMF*  
Mr. and Mrs. Samuel Ofrichter, *GMF*  
Dr. and Mrs. Alexander H. O'Neal, *GMF*  
Mr. and Mrs. Roy T. Peraino, *GMF*  
Mr. and Mrs. Gordon W. Pfau, *GMF*  
Mr. and Mrs. Irving Pilcer, *GMF*  
Dr. and Mrs. Hime S. Poliner, *GMF*  
Mr. and Mrs. Edward C. Radue, *GMF*  
Mr. Richard C. Reed, *GMF*  
Mr. and Mrs. Harold S. Rosenbluth, *GMF*  
Dr. Philip A. Rosenfeld, *GMF*  
Dr. S. Patric Scavotto, *GMF*  
Mr. and Mrs. Selwyn Schechter, *GMF*  
Mr. and Mrs. William J. Schindele, *GMF*  
Mr. and Mrs. John E. Schuppert, Jr., *GMF*  
Dr. and Mrs. Robert B. Sleight, *GMF*  
Mr. and Mrs. William A. Slugg, *GMF*  
Dr. Anton W. Sohrweide, *GMF*  
Dr. and Mrs. Michael J. Stamatakos, *GMF*

\*JDS - JOHN DICKINSON SOCIETY

BRA - BENJAMIN RUSH ASSOCIATES

GMF - GILBERT MALCOLM FELLOWS

HR - HONOR ROLL



Mrs. Maurice Abrams  
 Mr. and Mrs. Hans A. Adler  
 Mr. and Mrs. William R. Ainley  
 Dr. and Mrs. Harry Aks  
 Mrs. Robert Anderson  
 Mr. Salvatore F. Angelozzi  
 Mr. and Mrs. Albert H. Angerman  
 Mr. and Mrs. Joe W. Ausherman  
 Reverend and Mrs. Jule Ayers  
 Mr. and Mrs. Donald W. Bacon  
 Mr. and Mrs. Reginald C. Baker  
 Dr. and Mrs. John A. Bamberger  
 Mr. and Mrs. Voldemars J. Basens  
 Dr. and Mrs. Harold L. Berk  
 Mr. and Mrs. Manuel Berman  
 Colonel and Mrs. Donald S. Beyer  
 Dr. and Mrs. George P. Bisgerber  
 Mrs. E. H. Bishop  
 Mr. and Mrs. Harold Blatstein  
 Mr. and Mrs. James Blauner  
 Mr. David Bluebond  
 Mr. and Mrs. Albert C. Bomgardner  
 Mr. and Mrs. Robert E. Boos  
 Mr. and Mrs. Harry R. Broberg  
 Mrs. Muriel Brook  
 Mr. and Mrs. Phillip G. Brown  
 Mr. and Mrs. John E. Budzyna  
 Mr. and Mrs. William A. Burns  
 Mr. and Mrs. J. Roland Bustard  
 Mr. and Mrs. John W. A. Buyers  
 Dr. Milton L. Caplan  
 Mr. and Mrs. John A. Casey  
 Mr. Thomas A. Casey  
 Mr. and Mrs. William J. Cave  
 Mr. and Mrs. David G. C. Cassa  
 Mrs. Aline D. Channin  
 Mr. and Mrs. Joseph H. Cobrain  
 Mr. and Mrs. Jacob H. Cohen  
 Mr. and Mrs. Louis Cohen  
 Mr. and Mrs. Raymond B. Connell  
 Mr. Joseph S. Cordes  
 Mr. and Mrs. Carroll I. Crawford  
 Mr. and Mrs. John B. Cregan  
 Mr. and Mrs. Matthew J. Creme, Sr.  
 Mr. and Mrs. Robert F. Crispin  
 Mrs. Jan S. Curtis  
 Mr. and Mrs. Walter J. Dealtrey  
 Mr. and Mrs. Edward H. Dennis  
 Mr. and Mrs. Robert E. Deveney  
 Mr. and Mrs. Irving Diamond  
 Mr. and Mrs. Benjamin Dickstein  
 Mr. and Mrs. Lawrence E. Dilg  
 Mr. Robert W. Dudley  
 Mr. and Mrs. John C. Echols  
 Mr. and Mrs. C. C. Edmunds  
 Reverend and Mrs. Oswald Elbert  
 Mr. and Mrs. Frank R. Elia  
 Mr. and Mrs. Arnold C. Emerson  
 Mr. Frederick H. Etherington  
 Mr. Allen W. Faet  
 Mr. H. Gordon Faulkner  
 Mr. and Mrs. A. Gene Febbo  
 Mr. and Mrs. John S. Florenz  
 Mrs. Julia S. Francis  
 Mr. and Mrs. John L. French  
 Mr. and Mrs. Alvin Friedman  
 Mr. and Mrs. Paul M. Friedman  
 Mr. and Mrs. Joel M. Fuerst  
 Mrs. Louis A. Ganz  
 Mr. and Mrs. Dean B. Garland  
 Mr. and Mrs. John E. Geare  
 Mr. Nicholas J. Geers  
 Dr. and Mrs. Murray Geller  
 Mr. and Mrs. Arnold S. Giannetti  
 Mr. and Mrs. Harry W. Gill, Jr.  
 Mr. and Mrs. Howard S. Gilliams  
 Mr. and Mrs. Louis P. Goldstein  
 Mr. and Mrs. David A. Graham  
 Dr. James J. Griffith  
 Mr. Richard D. Grill  
 Mr. and Mrs. Allan G. Gruchy  
 Mr. and Mrs. Randolph V. L. Hall  
 Dr. and Mrs. Jeffrey H. Harris  
 Mr. and Mrs. Stephen V. Heine  
 Mrs. Hugh A. Heller  
 Mr. and Mrs. Girton H. Henry  
 Colonel and Mrs. David H. Henshell  
 Mr. and Mrs. Jack M. Hill, Sr.  
 Mr. and Mrs. Albert Hirsch  
 Dr. and Mrs. Reuben Hoffman  
 Mr. and Mrs. James E. Honan  
 Mrs. May S. Hopkins  
 Dr. and Mrs. William Horwitz

Mr. and Mrs. William H. Huber  
 Dr. and Mrs. Charles T. Isaacs  
 Mr. and Mrs. Charles G. Jack, Sr.  
 Mr. Edward C. Jaegerman  
 Mrs. H. Kirk Jackson  
 Mr. and Mrs. Michael Jenei  
 Mr. and Mrs. David Jolkovski  
 Mr. and Mrs. Bradford S. Jones, Jr.  
 Mr. and Mrs. John R. Jones  
 Mr. and Mrs. William R. Jones, Jr.  
 Mr. and Mrs. Carl H. Kalberkamp  
 Reverend and Mrs. Gerald D. Kauffman  
 Mr. and Mrs. Seymour Kazan  
 Mr. and Mrs. Roy C. Keene  
 Mr. Bernard Keiser  
 Mr. and Mrs. Richard C. King  
 Mr. and Mrs. Arthur S. Kovnat  
 Mr. and Mrs. Joseph C. Kreder  
 Mr. and Mrs. Anthony Krzywicki  
 Dr. and Mrs. Ralph D. Lausa  
 LTC and Mrs. Joseph O. Lax, Jr.  
 Dr. and Mrs. Richard P. Layman

Mr. and Mrs. Leonard Leff  
 Mr. and Mrs. Robert R. Leighton  
 Mr. and Mrs. Joseph T. Lester, Jr.  
 Mrs. Laura G. Lienau  
 Mr. and Mrs. James A. Logue  
 Mr. and Mrs. John W. Lord  
 Mr. and Mrs. Richard S. Lowell  
 Mr. and Mrs. Arthur J. Lyle  
 Mr. and Mrs. Luke C. McAllister  
 Mr. and Mrs. Gerald F. McCann  
 Mrs. E. Crenshaw McCollum  
 Mrs. Marion T. McCutcheon  
 Mr. and Mrs. Richard F. McKay  
 Mrs. Marie E. McMonigle  
 Mr. and Mrs. Walter G. MacLaughlin  
 Mrs. Bernard Mangiaracina  
 Mr. and Mrs. Nathan Marcus  
 Mr. and Mrs. Stanton C. Martens  
 Mr. and Mrs. Milton I. Marx  
 Mrs. Clifford R. Maynard  
 Mr. and Mrs. Harry E. Miley, Jr.  
 Mrs. J. Douglas Miller  
 Mr. and Mrs. Frank J. Miller  
 Mrs. Neil C. Miller  
 Mrs. Doris V. Mix  
 Mr. and Mrs. Carl K. Miyabara  
 Mr. and Mrs. Joseph R. Moffitt  
 Mr. and Mrs. William F. Morris  
 Mr. and Mrs. George V. Morton, Jr.  
 Mr. and Mrs. Philip Moskowitz  
 Mr. Frank M. Moyes  
 Mr. and Mrs. Jack D. Moses, Jr.  
 Mr. and Mrs. Ludwig W. Mueller  
 Mr. and Mrs. William G. Nagle  
 Mrs. Richard S. Newcomer  
 Mrs. Julia T. O'Hara  
 Dr. and Mrs. Samuel Oller  
 Mr. and Mrs. Ernest C. Olsen  
 Mr. and Mrs. E. Marshall Palmer  
 Mrs. John A. Pagonas  
 Mr. and Mrs. Davis R. Parker  
 Mr. John P. Pasquariello  
 Mrs. Bernice Passaretti  
 Mrs. Dorothy A. Peck  
 Mr. and Mrs. Ronald F. Pencek  
 Mr. and Mrs. Eugene Pitnick  
 Mr. and Mrs. Carl E. Potts  
 Mr. and Mrs. Ernest F. Pratt  
 Mr. Lewis A. Pratt  
 Mr. and Mrs. James W. Quiggle  
 Mr. and Mrs. Joseph L. Raphael  
 Mr. and Mrs. Eric Rehfeld  
 Mr. and Mrs. Sanford Reissman  
 Mr. and Mrs. John E. Rich, Sr.  
 Mr. and Mrs. Paul N. Richardson  
 Mr. and Mrs. Bernard Richman  
 Mr. and Mrs. Norman D. Rieberman  
 Mr. and Mrs. Albert W. Riggs  
 Mr. and Mrs. William H. Rivoir, Jr.  
 Dr. and Mrs. Pedro R. Rodriguez  
 Mr. and Mrs. Dezo Romanovicz  
 Mrs. Louis C. Rose  
 Mr. James B. Ross, II  
 Mr. and Mrs. Arnold Ruegg, Jr.  
 Major and Mrs. Harvey S. Russell  
 Mr. and Mrs. Michael L. Santoro  
 Mr. Andrew J. Sapochak  
 Mr. and Mrs. Nathan Saul  
 Mr. and Mrs. Leonard W. Schloss  
 Mr. and Mrs. Paul F. Schucker, Jr.  
 Mrs. Edna W. Scott  
 Mr. and Mrs. John W. Scott  
 Mr. and Mrs. Norman P. Seagrave  
 Mr. and Mrs. William D. Shaffer  
 Colonel and Mrs. Charles A. Shaunesey  
 Dr. and Mrs. Israel Shulman  
 Mr. and Mrs. Alex Sienkiewicz  
 Mr. and Mrs. Julian Silverman  
 Mr. and Mrs. Richard Skalak  
 Mr. and Mrs. Neal W. Slack  
 Dr. and Mrs. Richard C. Slocum  
 Mr. and Mrs. Arthur J. Smith  
 Mr. and Mrs. Rodney W. Smith, Sr.  
 Mr. and Mrs. Samuel P. Smith  
 Mr. and Mrs. Wallace W. Smith, Jr.  
 Colonel and Mrs. William W. Smith, Jr.  
 Mr. and Mrs. Clair A. Snyder  
 Mr. and Mrs. John E. Sobolewski  
 Dr. and Mrs. Arthur A. Socolow  
 Mrs. Ira A. Spear, Jr.  
 Mr. and Mrs. Gilbert Sperling  
 Mr. and Mrs. George A. Stapleton  
 Mr. and Mrs. Karl E. Steffen  
 Mr. and Mrs. Jackson M. Stewart, Sr.  
 Mr. and Mrs. Andrew E. Strakale  
 Mrs. Lillian M. Strasburg  
 Mr. and Mrs. Richard M. Strohm  
 Mr. and Mrs. Bernard L. Taylor  
 Mr. and Mrs. James A. Taylor  
 Mr. and Mrs. Leon Tanzer  
 Mr. and Mrs. Beverly M. Thomas  
 Dr. and Mrs. Louis F. Thompson  
 Mr. and Mrs. Andrew Tully  
 Mr. and Mrs. Frank Tyska  
 Mr. and Mrs. Elmer J. Vanbuskirk  
 Mr. and Mrs. John A. Vey  
 Mr. and Mrs. John C. Volavka  
 Mr. and Mrs. Phillip S. Voltz  
 Reverend and Mrs. Jacob B. Wagner  
 Dr. and Mrs. Richard Wagner  
 Mr. and Mrs. Quentin M. Walton  
 Mr. and Mrs. Richard W. Walking  
 Mr. and Mrs. William A. Wallenmeyer  
 Mr. and Mrs. Carrol J. Warrell

Mrs. Katherine F. Walton  
 Mr. and Mrs. Paul L. Weidenschilling  
 Mr. and Mrs. John J. Whalen  
 Mr. and Mrs. Allen H. Wight  
 Mr. and Mrs. Donald D. Williams

Mrs. Robert D. Willemin  
 Mr. and Mrs. Thomas B. Work  
 Dr. and Mrs. Richard S. Yamamoto  
 Mr. and Mrs. Edward J. Zamm  
 Mr. and Mrs. Richard H. Zeigler

# FACULTY AND ADMINISTRATION

Robert W. Belyea, *GMF*  
 David Brubaker, *GMF*  
 Leonard G. Doran, *GMF*  
 Robert Howard, *GMF*  
 Paul Kaylor, *GMF*  
 Kenneth L. Laws, *GMF*  
 Arthur D. Platt, *GMF*  
 Joseph Schiffman, *GMF*  
 George Allan, *HR*  
 Paul Angiolillo, *HR*  
 Marianne Bogojavlensky, *HR*  
 William Bowden, *HR*  
 Mary Frances Carson, *HR*  
 Barry Gaal, *HR*  
 W. Wright Kirk, *HR*  
 Priscilla Laws, *HR*  
 Peter Martin, *HR*  
 K. Robert Nilsson, *HR*  
 Henrietta Seibert, *HR*  
 Richard Sia, *HR*  
 Charles Twichell, *HR*  
 Bruce Vogelsong, *HR*  
 Lee Ann Wagner, *HR*  
 John Woltjen, *HR*  
 Dennis Akin  
 William Alwood  
 Bruce Andrews  
 Dorothy Backer  
 Kathleen W. Barber  
 Robert Barr  
 Elizabeth Billings  
 Katherine S. Boswell  
 Esther M. Bushey  
 Charles Chronister  
 Dorothy W. Culp  
 Frederick P. Ferre  
 Arturo Fox  
 Warren J. Gates  
 Aurelio Gonzales  
 Patricia Gorham

Frank Hambrook  
 William Harms  
 Heber R. Harper  
 Charles Harvey  
 Jeanne Hockley  
 Andrew Houston  
 Charles Jarvis  
 Jean Jeffries  
 Jean Katz  
 Joyce Keiser  
 John King  
 Dennis Klinge  
 Avis Knowlton  
 Sylvester Kohut  
 Lois Landis  
 Harry Krebs  
 Robert Leyon  
 Edward Luckenbaugh  
 Silvine Marbury  
 Carolyn J. Martin  
 Enrique Martinez-Vidal  
 William Nickey  
 K. Robert Nilsson  
 Margaret Platt  
 J. Forrest Posey  
 Robert Rasch  
 Dieter Rollfinke  
 Almeda Ruda  
 H. Wade Seaford  
 Donald Seibert  
 Richard Sheeley  
 Martha Slotten  
 John W. Steigleman  
 Gene Stout  
 Robert S. Thomas  
 Anthony Walsh  
 David Watkins  
 Jeffrey Wiles  
 Violet E. Wilson  
 Neil Wolf





## MATCHING GIFTS COMPANIES

Aetna Life & Casualty  
Air Products and Chemicals, Inc.  
Alcoa Foundation  
Allegheny Ludlum Industries, Inc.  
Allendale Insurance  
Allied Chemical Foundation  
American Bank and Trust Company of Pennsylvania  
American Can Company Foundation  
American Home Products Corporation  
Arthur Andersen & Company Foundation  
Armco Foundation  
Armstrong Cork Company  
Atlantic Richfield Foundation  
Bethlehem Steel Corporation  
The Bristol-Myers Company  
Brockway Glass Company Foundation  
Burlington Industries, Inc.  
Carpenter Foundation  
The Chase Manhattan Bank  
Chubb & Son, Inc.  
Colgate-Palmolive Company  
Columbia Gas System Service Corporation  
The Colwell Company  
Connecticut General Insurance Corporation  
The Continental Corporation Foundation  
Dresser Foundation, Inc.  
The ESB Foundation  
Equitable Life Insurance Company of Iowa  
Exxon Education Foundation  
First National City Bank  
Frank E. Gannett Newspaper Foundation, Inc.  
General Electric Foundation  
General Reinsurance Corporation  
Getty Oil Company  
W. T. Grant Company  
Girard Bank  
Gulf Oil Corporation  
John Hancock Mutual Life Insurance Company  
Haskins & Sells Foundation, Inc.  
Hercules, Inc.  
The Hershey Foods Corporation  
The Hoffmann-La Roche Foundation  
Hunt's Theatres, Inc.  
ICI America, Inc.  
IBM Corporation  
INA Foundation  
Irving One Wall Street Foundation, Inc.  
Johnson & Higgins of Pennsylvania, Inc.  
Jones & Laughlin Steel Corporation  
The Kiplinger Foundation, Inc.  
Lever Brothers Company  
Mellon National Bank and Trust Company  
The Merck Company Foundation  
McGraw-Hill, Inc.  
Metropolitan Life Insurance Company  
Minnesota Mining and Manufacturing Foundation, Inc.  
Mobil Foundation, Inc.  
Morgan Guaranty Trust Company of New York  
MONY Mutual of New York  
Nalco Chemical Company  
National Distillers and Chemical Corporation  
National Steel Corporation  
New England Mutual Life Insurance Company  
The Northwestern Mutual Life Insurance Company  
PPG Industries Foundation  
PP&L Company  
Pennwalt Foundation  
The Penton Publishing Foundation  
Polaroid Foundation, Inc.  
The Pren-Hall Foundation, Inc.  
Price Waterhouse Foundation  
The Prudential Insurance Company of America  
The Quaker Chemical Foundation  
Reliance Insurance Companies Foundation  
R. J. Reynolds Industries, Inc.  
Richardson-Merrell, Inc.  
Rohm and Haas Company  
Schering Foundation, Inc.  
G. D. Searle & Company  
The Sherwin Williams Foundation  
The Singer Company Foundation  
J. P. Stevens and Co., Inc. Foundation  
Stauffer Chemical Company  
Stone & Webster, Incorporated  
Teledyne Charitable Fund  
The Travelers Insurance Companies  
Transamerica Corporation  
Uniroyal Foundation  
United Aircraft Corporation  
Warner-Lambert Company  
Westinghouse Educational Foundation  
Weyerhaeuser Company Foundation  
Xerox Corporation  
The Arthur Young Foundation

## METHODIST CHURCH GIFTS

Board of Higher Education and  
Ministry  
The United Methodist Church  
Central Pennsylvania Conference

## NON-ALUMNI FRIENDS

Mary Dickinson Club, *JDS*  
Daniel J. Terra, *JDS*  
Robert L. Reamy, *BRA*  
Alexander Rush, *BRA*  
Alfred Hartshorn, *GMF*  
George L. Morrison, Jr., *GMF*  
Mrs. Alice Brown Myers, *GMF*  
Mary Ames Raffensperger, *GMF*  
Nathan Silverstein, *GMF*  
Ian T. Sturrock, *GMF*  
Mrs. Lana G. Evans, *HR*  
First Church of Christ Scientist, *HR*  
Albert L. Keiser, *HR*

Marvin H. Staiman, *HR*  
Colonel E. Detreville Ellis  
Mrs. Miriam Feinn  
Mrs. Julia Gerchak  
Carl E. Medde  
Mrs. Marilla M. Richard  
Mr. and Mrs. Edgar N. Stone  
Mrs. Janet Strite  
Allen T. Webb  
Mr. and Mrs. John Weingarten

## CORPORATIONS

American Bank and Trust Company of Pennsylvania  
Amoco Foundation, Inc.  
Armco Foundation  
Frank Black Mechanical Services, Inc.  
Carlisle Tire and Rubber Division, Carlisle Corporation  
Carpenter Foundation  
The Equitable Life Assurance Society of the United States  
Ford Motor Company Fund  
Hershey Foods Corporation  
Household Finance Corporation  
INA Foundation  
Keystone Carbon Company  
Kimberly-Clark Foundation, Inc.  
Lenkerbrook Farms, Inc., Irwins Division  
Andrew S. McCreath and Son, Inc.  
PP&L Company  
Philip Morris, Incorporated  
Restaurant Equipment House, Inc.  
The S&H Foundation, Inc.  
The Sears-Roebuck Foundation  
The United Telephone Company of Pennsylvania

## FOUNDATIONS

The Althouse Foundation  
Foundation for Independent Colleges, Inc.  
The Kirkman Foundation  
Christian R. and Mary Lindbach Foundation  
The Harvey F. Mack and Florence S. Mack Educational and Charitable Fund  
Metzger College Trust Fund  
The Seven Trees, Inc.

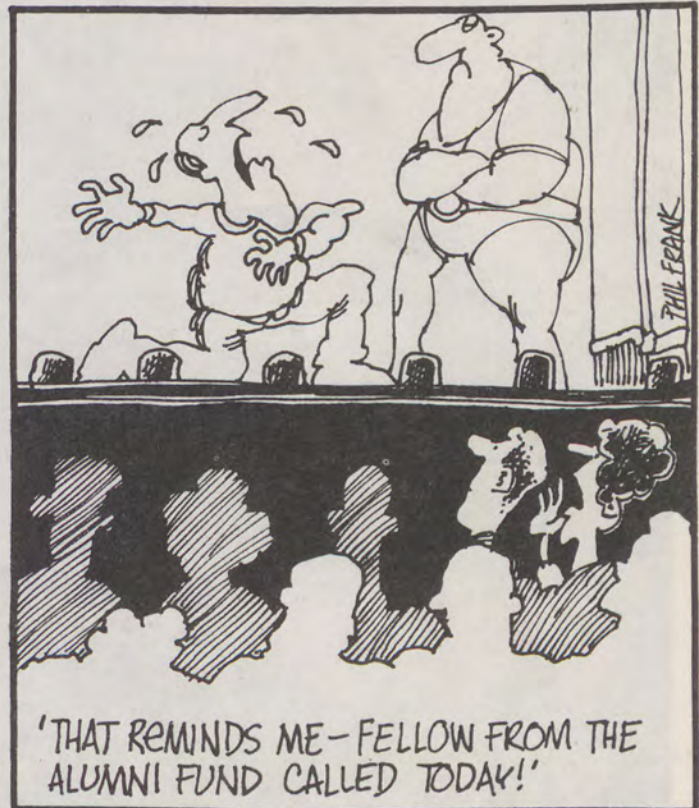

'THAT REMINDS ME - FELLOW FROM THE  
ALUMNI FUND CALLED TODAY!'







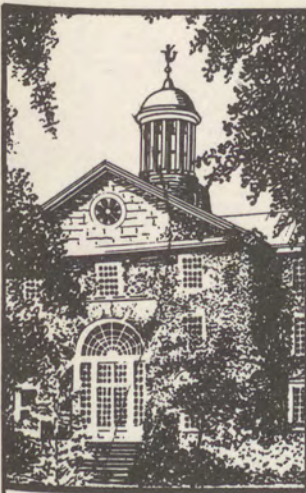

# The General Alumni Association

**President**  
Ronald Goldberg '54

**Secretary**  
Mary G. Specht '57

**Vice President**  
Robert B. Jefferson '68

**Treasurer**  
George Shuman, Jr. '37

**Alumni Secretary**  
George F. Stehley '62

## ALUMNI TRUSTEES

John D. Hopper, Esq. '48  
107 North Front Street  
Harrisburg 17101  
Vincent J. Schafmeister, Jr. '49  
St. Peters Hospital  
315 South Manning Blvd.  
Albany NY 12208

Samuel J. McCartney, Jr., Esq. '41  
2775 N.E. Expressway Access Road, Apt. A-1  
Atlanta GA 30345

Mrs. Marion Darragh Faucett '32  
R. D. #2, Box 538  
East Stroudsburg 18301

## ALUMNI COUNCIL

*Term expires in 1975*  
Dr. G. Wesley Pedlow '34  
30 Hemlock Drive  
Sunset Pines, Lock Haven 17745  
Horace L. Jacobs III '43  
215 East Maxwell Street  
Lakeland FL 33803  
Mrs. Christine M. Crist '46  
1915 Walnut Street  
Camp Hill 17011  
Bruce R. Rehr '50  
92 Grand View Boulevard  
Wyomissing Hills 19609  
Dr. Ronald Goldberg '54  
42 Spring Mill Lane  
Cherry Hill NJ 08003  
Thomas DeMarino, Esq. '59  
1200 East Tufts  
Englewood CO 80110  
Mrs. Ann Lemkau Hought '59  
24 Blackburn Rd.  
Summit NJ 07901  
Raymond L. Hamill '72  
2129 Woodlawn Avenue  
Glenside 19038  
Dr. Kermit B. Gosnell '62  
133 South 36th Street, Suite 104  
Philadelphia 19104  
Walter M. Fish '54  
18 Berkshire Drive  
Strafford, Wayne 19087

*Term expires in 1976*  
Paul R. Walker '21  
110 Schuyler Hall  
Harrisburg 17104  
Dr. R. Edward Steele '35  
92 Tuscarora Street  
Harrisburg 17104  
Dr. Paul V. Kiehl '36  
1330 Armstrong Road  
Bethlehem 18107  
Dr. John H. Harris, Jr. '48  
224 Parker Street  
Carlisle 17013  
Mrs. Charley P. Rhoads '60  
R. D. #3, 814 McCormick Rd.  
Mechanicsburg, 17055  
Mrs. Carol L. Young '63  
159 Westover Drive  
Delran NJ 08075  
Samuel W. Witwer, Jr., Esq. '63  
300 North State Street, Apt. 5126  
Chicago IL 60610  
Victor C. Diehm, Jr. '65  
27 Twain Circle, Brookhill  
Conyngham 18219  
Gilpin Fegley '73  
14 South East St.  
Carlisle 17013  
Desmond W. Streete '73  
115 Juniperhill Road  
White Plains NY 10607

*Term expires in 1977*  
Dorothy Harpster '28  
259 Walnut Street  
Shippensburg 17257  
John C. Arndt '31  
1469 Jericho Road  
Abington 19001  
Clarence B. Hendrickson '38  
532 Alta Vista Avenue  
Harrisburg 17109  
G. Kenneth Bishop '51  
624 South Hanover Street  
Carlisle 17013  
Dr. George M. Gill '54  
2 Ridge Terrace  
Short Hills NJ 07078  
Mrs. Mary G. Specht '57  
135 Conway Street  
Carlisle 17013  
Robert B. Jefferson '68  
1003 Kenwood Drive  
Mason Run  
Pine Hill NJ 08021  
Richard Orr '74  
310 Hale Street  
Pennington NJ 08534  
Roselyn Robinson, Esq. '68  
6464 Germantown Avenue  
Philadelphia 19119  
Andrew C. Hecker, Jr., Esq. '65  
7300 Cresheim Road, Apt. C-11  
Philadelphia 19119

**Life Membership:** A Life Membership in the General Alumni Association is available at \$25. Gifts are tax-deductible and are used to support *The Dickinson Alumnus*. Send Check to the Alumni Office, Dickinson College, Carlisle, Pa. 17013.

### Dickinson Alumni Clubs

Information on Dickinson Alumni Clubs, which are located in many areas across the country, may be obtained by writing to the Alumni Secretary, Dickinson College, Carlisle, Pennsylvania 17013.



