

DICKINSON

Magazine

Mountain Lake Park Scenery.



*A. A. Line, Photo.,
Carlsle, Pa.*

In this Issue:
ANNUAL FUND REPORT
ADMISSIONS REPORT
CAMPUS CHANGES

NOVEMBER 1979



KLINE FOUNDATION GIFT

The Josiah W. and Bessie H. Kline Foundation of Harrisburg has given Dickinson College \$500,000. The gift in late September raised the total of the College's campaign for the Life/Sports Learning Center to \$3.4 million. The goal is \$5 million in this first phase.

William J. Stuart, Dickinson trustee and chairman of the College's capital development campaign, announced the gift during the fall meeting of the Board of Trustees.

"We are deeply grateful to the Kline Foundation," President Sam A. Banks told board members. "Their generosity typifies their dedication to private higher education."

William S. Masland, board president,

said the gift will affect Dickinson students and area residents for generations.

"Mr. Kline was born and raised in the Carlisle area," said Masland. "A builder and developer in every sense of the words, he pioneered the first shopping center in Harrisburg in 1951. In that context, the design and theme of Dickinson's Life/Sports Learning Center seem particularly appropriate."

The Center will be the first building of its kind in central Pennsylvania; its hyperbolic paraboloid roof spans 86,000 square feet of floor area without interior support. Not only providing athletic and recreational facilities for the College, the center will seat 5000 people and will be the largest auditorium in the Carlisle area.

The

DICKINSON COLLEGE

Magazine

Volume 56

Number 4

November 1979



THE WEATHERVANE

Woody Allen once wrote that a griffin has the head of a lion and the body of a lion, but that they are different lions.

Various dictionaries and encyclopedias say the griffin has the head and wings of an eagle and the body of a lion.

I'm not sure just what that makes the fellow on the front of this magazine since he seems to have the head and body of a lion and the wings of an eagle. But then, at an institution where a triton evolved into a mermaid, anything can happen. We could call it creative mythology, Dickinson style.

At any rate, our "whatever" graced Bosler Hall back in the days when Bosler sported a red stone cover and assorted towers and turrets. Some readers may remember mention in an earlier issue (May 1977) of the cartouche which also once decorated Bosler.

Griffins originated in ancient Middle East legend and were thought to have been a protective symbol, representing strength and vigilance. The Bosler monster obviously did his duty well for a number of years.

The cartouche came out of storage, but the griffin never found a new home on the campus. Now he seems to have disappeared completely. Architectural styles change, and griffins have not been much in demand.

The Dickinson campus continues to change. As our new Life/Sports Learning Center illustrates, only the limestone is the same.

By the way, the cover picture comes from a stereoptican slide found in the archives.

NLW

2 Do "Chips" Count?

Larry Mench discusses applications from children of alumni.

4 Twelve New H. L. Mencken Letters

The curmudgeonly Mencken writes to a Dickinson professor.

10 Once Upon a Campus

From the photographic collection of the archives come views of a changing campus.

14 Geronimo!

A coed goes airborne.

16 The College

A Report on Continuing Education, Margaret Garrett

Alumni Association, Andrew C. Hecker, Jr. '65

19 1978-79 Dickinson College Gift Report

44 Personal Mention

© Copyright Dickinson College 1979

Dickinson College does not discriminate against applicants and students on the basis of race, religion, sex, color, handicap, and national or ethnic origin.

The *Dickinson Magazine* (156620) is published by Dickinson College, Carlisle, Pa. 17013 each August, November, February and May. Second Class postage is paid at Carlisle 17013. Postmaster: Send address changes to Dickinson College Magazine, Dickinson College, Carlisle, PA 17013. Nancy Lee Winkelman, editor • George F. Stehley '62, alumni secretary • Jeanne L. Hockley, department editor.

Do "Chips" Count?

J. Larry Mench

Dickinson had its largest number of freshman applications of this decade for the 1979 fall term—2410, representing almost a 33 percent increase since 1975.

Academic quality of the entering freshmen has remained stable in terms of SAT means and class ranks. While SAT means are down slightly compared to 1975, the class rank profile has improved. Verbal and math SAT means of the class entering for fall 1979 are 536 and 570 respectively, compared to 540 and 572 for the class which entered in 1978. As this is written (July 30, 1979) 42 percent of the freshman rank in the top tenth of their secondary school class and 72 percent in the top quintile—a slight improvement over last year. The retention rate for recent freshman classes has been extremely high, representing a very stable and healthy picture of the College.

The success experienced in admissions in recent years, in light of increasing competition and a decreasing population of 18 year olds, a factor which will be even more critical in the 1980's, is a classic example of the Dickinson community in action. Admissions officers are responsible for originating ideas and programs, but in order for the ideas and programs to be successful they have to be supported and funded by President Banks, the senior staff, and ultimately the Dickinson trustees.

An equally important part of the admissions operation is the very substantial assistance received from the faculty, Dickinson students, the administration, and the alumni. Dickinson alumni are important to the admissions health of the College. Not only do they, through the Alumni Admissions Program (AAP) and other college organizations, provide support, but they also can become an excellent source of prospective students

as their children approach college age. The AAP is a success because of the dedication, loyalty, and much time which members of the program have given to recruitment efforts.

We are often asked whether any preference is given in the admissions process to offspring and relatives of Dickinson alumni. The answer is a definite "yes". The Admissions Committee gives preference in admissions to all chips on an

On an everything-else-being-equal basis, yes, they do.

"everything else being equal" basis. (A chip is the internal term for any applicant who is related to a graduate of Dickinson College.) Very close track of chips is kept through the entire admissions process, and their applications are handled with much sensitivity and care.

When reviewing applications for admission many factors are reviewed and scrutinized. The most important factors relate to academic achievement, motivation and abilities, character recommendations, and citizenship qualities.

Academic achievement, motivation, and capabilities are best defined in terms of the following:

1. The actual grades which a student has achieved and the pattern of the grades through secondary school.
2. The quality of school from which the student comes.
3. The types of courses taken in order

to achieve the grades. For example: Has the student taken the most advanced courses for which he or she was eligible in secondary school?

4. Class rank when measured against the quality of program and school in which it is compiled.
5. SAT's are an important factor in the admissions process but not the most important factor unless they are abnormally low compared to the means of Dickinson students.

We have a responsibility to the entire Dickinson community including present students, faculty, administrators, and alumni to admit students of strong character. Therefore, character recommendations are extremely important. The Admissions Committee will not admit a student for whom an official recommendation from either the counselor, principal, or headmaster has not been submitted. Although not required, teacher recommendations and recommendations from friends of the family, including alumni, can be helpful as a supplement to the primary recommendations.

Citizenship in terms of extra curricular in-school participation, community service, and/or work experiences all help round out the profile of an applicant. Because Dickinson is community and participatory-centered, the Admissions Committee is looking for students who will contribute to the community. The number of activities is not what is important. It is the quality of participation as shown by leadership, personal growth, and responsibility developed from such participation which is, for example, an applicant who works 30 hours a week in order to supplement family income often demonstrates as much citizenship in that endeavor as a person who is student council president or yearbook editor.

What does the above mean in relation

Our foremost consideration must be for the applicant.

to chips? It means that out of a highly qualified applicant pool, preference is given in the admissions process to chips who possess the overall characteristics of academic success, citizenship, and character. As a general guideline those applicants from public schools who rank in the top fifth of their class and who possess scores of 500 or higher on each of the verbal and math SAT's stand the best chance (although by no means a guaranteed opportunity) of admission. Students from high quality private schools or superb public schools (ie: schools that traditionally send over 90 percent of their graduates to four-year private colleges) who rank in the top two-fifths of their class, with SAT's similar to the ones described above, are considered equally to have the best chance for admission. Admission standards are high. The equally high retention rate of students at Dickinson bears out the necessity for them. Research continuously points to the fact that students with abnormally low SAT's or class ranks are those most likely to experience academic problems at Dickinson.

Although we are very aware of the sensitive feelings and anxieties of Dickinson alumni when their relatives apply to the College, our foremost ethical and professional consideration in the admissions process must be what is in the best interest of the applicant. It is far more traumatic for a student to fail at Dickinson than not to be admitted in the first place. By failing Dickinson, the person not only must deal with that trauma but inevitably will find it very difficult, if not impossible, to gain admission into another reputable college. That is at the heart of our concern in making professional judgments that are in the best interest of the applicant. Occasionally, we may have to disappoint the applicant's parents or relatives with a denial of admission.

Slightly over 11 percent of the fall 1979 freshman class at Dickinson is made up of relatives of Dickinson alumni, compared to just under nine percent the previous year. Thirty-eight percent rank in the top-tenth, sixty-nine percent rank in the top-fifth and ninety-

five percent rank in the top two-fifths of their secondary school class.

The SAT verbal mean for the chips is 531 and the math mean is 565. These statistics are below the overall class statistics, indicating some preference in the admissions process. However, it should be stated clearly that these students merited admission and are fully capable of enjoying success at Dickinson.

There is a sharp delineation between the academic statistics of the entering chips and those who were rejected for admission. For example, the SAT verbal and math means, respectively, for rejected chips were 479 and 482. The class ranks were equally low compared to the overall class norms of the incoming freshmen.

In summary, alumni children and relatives are extremely important to Dickinson, and the Admissions Committee continues to look forward to admitting all of those who have the appropriate academic and non-academic credentials necessary to have a positive Dickinson experience.

J. LARRY MENCH has been Dickinson's director of admissions since 1974. He received his B.A. and M.A. degrees at Oberlin College.



Twelve New H. L. Mencken Letters¹

Bruce Morton

Reposited in the Boyd Lee Spahr Library at Dickinson College, Carlisle, Pennsylvania are twelve previously unpublished H. L. Mencken letters. The letters, written to Charles Lowe Swift between the years 1908 and 1923 are most interesting, in some ways important, and in every way entertaining—vintage Mencken.

Two volumes of Mencken letters have been published: *Letters of H. L. Mencken* edited by Guy J. Forgue (New York: Knopf, 1961) and *The New Mencken Letters* edited by Carl Bode (New York: Dial, 1977). Neither of these volumes contains any letters addressed to Charles L. Swift. Therefore, the publication of these letters brings to attention a correspondence heretofore unnoted by Mencken scholars in correspondence or biographical studies. The addition of the Mencken-Swift letters to the existing corpus of Mencken correspondence serves to flesh-out years for which very little correspondence is available: the two letters dated 1908 join three letters for that year published in Bode; three letters dated 1909 join five letters for that year, two in Bode and three in Forgue; two letters dated 1911 complement ten, one in Bode and nine in Forgue; the single letter dated 1912 joins eight letters for that year, three in Bode and five in Forgue; one letter dated 1913 adds to a year represented by three letters in Bode and six in Forgue. The remaining three Mencken-Swift letters, two dated 1914 and one dated 1923 are less striking in this respect since they join a substantial body of correspondence extant for those years in Bode and Forgue.

The letters themselves are revelatory of Mencken's personality within the context of a non-literary friendship. He tells Swift of the pressures of a heavy

and constant workload, banter about carousing, chides Swift in regard to the domestic constraints of matrimony—this with a bit of poignancy—and renders a classic Mencken statement on academe.

The relationship between Mencken and Charles Lowe Swift which strips these letters of all formality is grounded in the years 1903-1905. At that time Mencken was, first, City Editor of the *Baltimore Evening Herald* and, then, Editor of the *Evening Herald* and Swift was variously reporter, Sunday Editor, and Real Estate Editor on Mencken's staff. Swift had left Dickinson College in 1903 at the end of his junior year in order to pursue, at the age of twenty-five, a career as a journalist, thereby coming under the tutelage of Mencken. It is obvious from Mencken's letters to Swift that his instruction to the fledgling journalist was not restricted to the City Room. Mencken's allusion in Letter 2 to a "new" club, suggests that Swift was, at least on occasion, a participant at the Saturday evening sessions of the Stevedores' club. The club

was so named because of its members' proclivity for unloading schooners of beer. During this period at the *Herald* Swift was somewhat ironically dubbed by Mencken, the "Puritan"—certainly because of his New Bedford, Massachusetts heritage. However, there might have been some intentional irony in this appellation since Swift enjoyed a reputation of being a "man's man" and raconteur of note.

Swift left the *Herald* at its demise in 1905 and then did stints as a drama writer for the *Baltimore News* and as an editorial writer for the *Baltimore Telegram* during 1905-1906 and then transferred to the *New York Tribune* before deciding to become a teacher. In 1906 Swift became a member of the faculty of Conway Hall, the preparatory school associated with Dickinson College in Carlisle, Pennsylvania. In 1909 Swift became Dean of Conway Hall and acquired the nickname "Dean" which would remain his for the rest of his life. Swift remained at Conway Hall until 1912, and it is to this address that Letters 1, 2, 4, 5, 6, 8, and presumably 3 are



Courtesy, *The Baltimore Sun*

In this famous photo, Mencken celebrates repeal of prohibition.

I wish I could run up to Carlisle.

written. In 1912 Swift left Conway Hall to undertake graduate study in English at Yale University. Leaving Yale in 1913 he went to teach at The Hill School in Pottstown, Pennsylvania. It is to Swift at The Hill School that Letters 10, 11, 12, and presumably 9 are addressed. Swift would leave The Hill School in 1935 in order to accept an appointment to the faculty of Dickinson College as an Associate Professor of English, and would remain there until his retirement

in 1947. The following year he would be elected a trustee of the College. Swift spent his retirement years in New Bedford, Massachusetts where he died in 1956.

I have transcribed each of Mencken's letters word for word, line for line. The letters, numbered 1-12, are arranged chronologically. Annotation is numbered consecutively throughout all letters, referring to endnotes.

Letter 3: A.L.S. 2 pages one leaf half-sheet, addressed to Charles Lowe Swift, Esq., Dickinson College, Carlisle, Pa.

On verso of envelope post-marked Carlisle, Pa. Jan. 30, 1909 in Mencken's hand:

I do my best to teach you English. Because of your stupidity I fail. Very well I will teach you manners then.

H. L. MENCKEN
1524 HOLLINS ST.
BALTIMORE

[29 January 1909]

Letter 1: T. L. S. on half-sheet one page

H. L. MENCKEN
1524 HOLLINS ST.
BALTIMORE

Baltimore, March 11th. [1908]

Dear Swift:—

By gar, I am delighted! If the enclosed overlooks any important point, edit ruthlessly and send it back, and I'll make you a fair copy at no extra charge. Tell them that I am the most sapient literary critic since the editors of the Old Testament. If need be, I'll offer affidavits.

I wish to God I could run up to Carlisle for a day or so, but the S. S.² is loading me with work. I hope to sail for Bremen April 16. In order to get six or seven weeks free, I must do three book articles in advance, four articles for a new department—and an extra article on Baltimore! A lovely prospect. I work 28 hours a day.

My best regards to Prince.³

Sincerely
Mencken

Letter 2: A. L. S. 2 pages 2 leaves, addressed to Chas Lowe Swift, Esq., Conway Hall, Dickinson College, Carlisle, Pa.

THE SUN

[22? April 1908]

Dear Swift:—

God knows I wish I could—but all sorts of rotten jobs pile up. I am trying to get enough stuff ahead to escape April 1st to Munich, there to drink the waters for two weeks. Their curative properties are justly esteemed. Many patients, however, drink them to exceed. I myself, on advice of my surgeon, shall limit my gobbling to 20 seidels a day.

2 [encircled]

Why don't you come down to old Baltimore some Saturday. A new Saturday night club is in full blast. From 8 to 10: Beethoven. From 10 to 1: herring salad and Löwenbräu.

My Best regards to Prince. Damn labor!

Y
H. L. M.

Mr dear Swift:—

Thanks for your note and the Prince book.⁴ Some day I'll surprise you by appearing in your midst in the habiliments of virtue. Meanwhile, I look forward to the book. My glance through it leads me to feel sure that Mr. Prince will be hailed with joy by Dreiser. Altogether their coming together should be for the good of both. And you, Brute—what of you?

2 [encircled]

Why don't you write a book? A novel, by heck! Or a book of criticism! —But remember that you must avoid orthodoxy as the pestilence. It is unsaleable in these lewd days.

You are wrong about me, my dear confrere, I am not agin [sic] matrimony. It is the king of all sports. But, like auto-racing, it is at once too painful and too expensive for

Thine ever,
von Mencken.
Jan 29 '09



Courtesy, *The Baltimore Sun*

Letter 4: T. L. S. one page

H. L. MENCKEN
1524 HOLLINS ST.
BALTIMORE

Baltimore, February 6th. [1909]

Dear Swift:—

Why didn't you hunt me by phone? There was the book, with my name in it in neat nonpareil type, and yet you done [sic] it not. Verily, the simplicity of rustics is passing belief! I spent all day Sunday—that is, until after dark—eating and snoring. Then I came to the Sun office—and missed your note. I have had nothing to do with the Sundaysunpaper [sic] for 18 months. Since last April I have been at work on the eveningsunpaper [sic]. Why didn't you ask at the office? Donnerwetter! Your note got to me this morning and by devious route.

I am mighty sorry that I missed you. We have just started a new and decent club and it would have been a pleasure to lead you to it. No; there is no bar. Those members whose gullets burn for the hot and treacherous rum must bring it with them. As for me, I eschew the dirty stuff, and lead a godfearing life. Dr. Henry M. Wahrton [sic],⁵ in his palmy days, was never so sober. Even old J. Card has nothing on me.

Tell Prince to let me have that new book of his the moment it drops from the press. In a few days I'll send a copy of "Men vs. the Man" for your joint elevation. The book is in two sections. You read half and let Prince read half. Then have at each other with musketoons.

Incidentally [sic], what were you doing in Baltimore? Let the truth come out.

Thine,
Mencken +

Letter 5: A. L. S. 2 pages 1 leaf

THE SUN

[21? February 1909]

My dear Swift:—

I'll use the untrue anecdote of the archepiscopal gent May 3, not changing a cent. But if he lands the pallium I shall expect him to put in a good word for me with the heavenly ticket-choppers.

How are you, anyhow? It is bruited about down here that you are a father. Here's hoping that the young one is fat and disorderly. What are you doing—teaching students to write local briefs? That "master of English" has a defiant sound. I have a good mind to dig up some of your old copy and show how you used to split infinitives.

2 [encircled]

The news:

1. Joe Callahan⁶ is engaged to be married to a rich widow. Congratulate him.

2. Percy Heath⁷ now eschews intoxicants.

My best respects to Mrs. S. When are she and you coming down to old Baltimo'?

Thine
von Mencken.

Letter 6: T. L. S. 3 pages 3 leaves, addressed to Charles L. Swift, Esq., Conway Hall, Dickinson College, Carlisle, Pa.

H. L. MENCKEN
1524 HOLLINS ST.
BALTIMORE

Baltimore, Feb. 15th. [1911]

Dear Swift:—

You tempt me as no painted harlot ever tempted a holy friar. It would tickle me to death to discourse from that academic rostrum, or stump, or pulpit, or whatever you learned devils call it, and it would consume me utterly to cavort in that hangman's gown, listen to that Platt-Latin and depart with that certificate of decency, but behold, there are obstavles [sic] in the way, to wit:

1. I know nothing about sociology.
2. My stage presence is disgusting.
3. I have no voice for public speaking.
4. It would take five kegs of beer to neutralize my stage fright.
5. Nearly all of my published writings have derided the faith and trade of the good Dr. R.⁸
6. I am notoriously no Christian.
7. I am ditto unlearned.
8. If I entered as a candidate you would be confronted by irresistable [sic] temptations to blackmail me.

9. Once they see me they will set the wolf-hounds on me.
Seriously, I doubt that the business could be managed. I have had a good many invitations, during the past two years, to roar from the stump—one, by gum, from a Yiddish synagogue in Pittsburgh!—and I have been thinking of writing a lecture on the modern drama and trying it out on some docile dog—perhaps the Women's Club at Roland Park.

—2—

If ever I come to it, and the natural shrinking of a modest man is overcome, I'll take to the academic circuit and go in for wholesale uplifting. This lecture, of course, will have a certain amount of sociological flub-dub in it,—the influence of the drama upon public opinion, for example—Oscar Wilde's old idea of the effect of art upon life. But all that belongs to the dim and misty future—maybe to the never-never.

Don't think I miss the value of the A.M.—or even of the D.D., for that matter. It would help me a lot in the job I am now thinking of tackling seriously, to wit, the thorough editing of the Ibsen prose plays. Two experimental volumes were sent out two years ago.⁹ Now, if the publisher comes down with the mazuma, I am ready to do them all, with learned introductions, bibliographies and copious notes—a truly punditic enterprise. I have four wash-baskets full of notes. But I have done so much bawling against the established gods of Christendom, in my "Nietzsche", in "Men vs. the Man" and in my book-reviews, that I doubt if any committee of god-fearing men would be so lacking in humor that they could find it in their hearts to let me pass.

Yet I thank thee, O Swift, as good a friend and honest, worthy rebel against the fitness of things. If I ever get that lecture wrote [sic], I'll send you a copy, and if it fits into any course of torture that you are perpetrating upon the innocent scholars of your seminary. I'll [sic] be glad to yodle it—provided, of course, the trial upon the dog shows that I can yodle. Meanwhile, I am looking forward anyone [sic] to a visit to your fair city. This accursed slavery must have an end. I must get about and see my friends. My best wishes to Mrs. Swift—and

—3—

my archepiscopal blessing on the infants.

When is Prince's book due?¹⁰ If it comes along within the week, I'll be able to get a notice into the April S.S., out March 15. But the last call for copy in on the 20th.

In nomine Domini. Skaal!

Yours,
Mencken

All the same, it was far from a gentleman's act to pass out without rooting me up. I always spend Sunday evenings lolling in the public kaifs.¹¹

Letter 7: A. L. S. 2 pages 2 leaves, addressed to Charles L. Swift, Esq., c/o Sunday Tribune, New York City, (Edit. Dept.)

THE SUN

[31 August 1911 ?]

Dear Swift:—

Your letter is as bare of information as the Christian church of charity. Why don't you tell me the news? What is the latest in mixed drinks? How goes it with the literati? How are you yourself—and your infants? A letter from Prince, 3 or 4 days ago, told me that you were on the *Tribune*. You yourself merely hint at it. Have you lost the art of literary composition? Caramba!

2 [encircled]

As for me, I drag along in the chains of a slave. All work—and damned little play—scarcely time to flush the system with Bavarian brews.

Why don't you steer Prince down here for a visit this winter. You pedagogus [sic] have oceans of time. Meanwhile my respectful salutations. Who, where, what & how are you?

Yours
H. L. M.

I called on the Pope in Rome.

Letter 8: A. L. S. one page, addressed to Charles L. Swift, Esq., Conway Hall, Dickinson College, Carlisle, Pa.

THE SUN

[9 February 1912 ?]

My dear Swift:—

I'll be very glad to see the Herr Doktor, certainly. Let me know when he is to arrive in our midst, and I'll arrange matters with the brewers.

If you don't write that book, I'll call you names. It *must* be done.

Thine
von Mencken

Letter 9: T. L. S. one page

THE SUN

December 30th. [1913]

Dear Swift:—

God's benison upon thee! The earth must be peopled—and I venerate you for obeying the divine command. As for me, I am past all such youthful follies, and when I pass away at last the human race must slip back to that extent.

I wish I could run up to see you and your posterity, but I am saving up holidays to go to Germany in the Spring. That is, if the fates are kind. I have been in bad physical shape for six months past, with various affections of the tongue and gullet, and as a result my work has got behindhand [sic]. I have a book 1/2 done—and no steam for finishing it.

I am delighted that the learned Phelps¹² remembers me. He is the only Ph.D. critic I know who believes that Mark Twain was a greater man than Washington Irving. All of his stuff that I have read shows independence of thought and clarity of expression. In brief, one to read and heed—as proved anew by his remarks to you.

What are you teaching the god-forsaken prisoners in your pedagogic bastille [sic]? Down here sex hygiene has crowded out all other subjects in the curriculum. It is affecting to see a virgin of 49 instructing a class of chickens in the damnable tricks of the abhorred male. Things go so far that it is dangerous for a man to chuck a gal under the chin. Ah, the old days of innocence!

May 1914 treat you to its best!

Yours,
v. Mencken

Letter 10: T. L. S. one page, addressed to Charles Lowe Swift, Esq., The Hill School, Pottstown, Pa.

THE SUN

March 16th [1914]

Dear Swift:—

God's benison upon you! Let the learned Dr. Seyffert¹³ lay on. March 22nd will be a Sunday. I shall be glad to take him to church.

The blessing of St. Aesophagus upon all honest men.

Yours,
M

Letter 11: A. L. S. 2 pages 1 leaf, addressed to Chas. L. Swift, Esq., The Hill School, Pottstown, Pa.

May 27th [1914]

THE SUN

Dear Swift:—

Certes, you may well be proud of such progeny—a noble and healthy kid, with a touch of devilry in his eye. Proceed, I prithee, to the continued replenishing of the earth! We must have men in the ensuing generations.

Home from Europe last night—and now all my holiday-time gone for 2 years! If Prof. Dr. Seiffert¹³

[page 2]

is still among you, my best regards to him. The boys here all liked him, & hope to see him again. Why not come down with him? Pilsner is landed daily from the gigantic ocean greyhound[s] of the Norddeutsche Lloyd.

I called on the Pope in Rome.¹⁴ Virtue is its own reward.

Yr.
Mencken

If I don't go to jail, I'll be delighted to come up.

Letter 12: T. L. S. one page on half sheet, addressed to Charles L. Swift, Esq.,
The Hill School, Pottstown, Pa.

H. L. MENCKEN
1524 HOLLINS ST.
BALTIMORE

March 30th [1923]

Dear Swift:—

I wish I could, but at the moment it is a sheer physical impossibility. I was laid up three weeks with a horrible laryngitis, and now my desk is piled high, and I am sweating blood. Moreover, I have a book to write. It should have been started last November; not a line is on paper. Let me have your prayers.

If, after the book¹⁵ is done, the Department of Justice doesn't jail me, I'll be delighted to come up. What of beer? I hear that lower Pennsylvania is dripping with it. All I ask is a small keg.

Yours.
Mencken

NOTES

¹My thanks to the Mercantile-Safe Deposit & Trust Company, Baltimore, Maryland, trustee under the will of Henry L. Mencken, for permission to publish these letters.

²*The Baltimore Sunday Sun*.

³Leon Cushing Prince, Professor of History at Dickinson College, and Swift's brother-in-law.

⁴Probably the manuscript of *The Sense and Nonsense of Christian Science*.

⁵Dr. Henry Marvin Wharton, Baptist minister, pastor, and evangelist. At this time Wharton was pastor of the Brantly Memorial Church in Baltimore.

⁶Joe Callahan was assistant to Mencken when he took over the City Editor's desk at the *Herald*. Callahan was also a member of the Stevedores' club.

⁷Percy (Edwin James) Heath began his career at the *Baltimore Sun* in 1902.

⁸Dr. George E. Reed, President of Dickinson College, 1889 until 1911. The commence-

ment exercises of 1911 would mark Dr. Reed's retirement from the presidency of the College. Reed was also an ordained minister of the Methodist Episcopal Church.

⁹Mencken collaborated with Holgar A. Koppel, the Danish counsel at Baltimore, to produce texts of two Ibsen plays based on the definitive Dano-Norwegian text. Koppel translated from the Dano-Norwegian and then Mencken compared the translation with several German translations, thereby perfecting their text. Both volumes, *Little Eyolf* and *A Doll's House* appeared in 1909 from the Boston firm of John W. Luce & Co. However, both books were commercial failures, generating no royalties whatsoever. Mencken decided not to pursue a project of editing the complete plays of Ibsen.

¹⁰Leon Cushing Prince. *The Sense and Nonsense of Christian Science* (Boston: R. G. Badger, 1911). Mencken reviewed the book in *Smart Set*, 35 (September 1911), 154-55 under the title "A 1911 Model Dream Book".

¹¹kaifs-cafes. I have been unable to locate "kaif" in a dictionary. However, Mencken provides definition and etymology in *The American Language*, 4th ed., p. 177.

¹²William Lyon Phelps, Lamson Professor of English Literature at Yale University. Phelps wrote the seminal article of "serious" criticism on Mark Twain. See "Mark Twain", *North American Review*, 185 (5 July 1907), 540-48.

¹³Seyffert or Seiffert remains a mystery to me.

¹⁴For a comic rendition of this unexpected event see Mencken's *Heathen Days* (New York: Knopf, 1943), pp. 143-47.

¹⁵*Prejudices*. (Fourth Series) (New York: Knopf, 1924). Mencken's remarks about the Department of Justice jailing him, is likely an allusion to the essay, "Justice Under Democracy", which is contained therein.

BRUCE MORTON was a member of the Spahr library staff during the academic year 1976-77.

This article is reprinted, with permission, from the Summer 1979 issue of Manuscripts, quarterly journal of the Manuscript Society.



Once Upon A Campus



Top: Deer roam where Drayer and Morgan Halls now stand. Moorland, former home of Johnston Moore, class of 1829, was purchased by the College in 1932. Middle left: Architect Benjamin Latrobe contributed this drawing of what is now Old West. The building was called New College until 1836. Middle right: The pagoda, a campus landmark from 1871 to 1887, stood in front of Old West arrayed in "white and chrome yellow, touched up with Indian red and ultramarine blue." Bottom: the James William Bosler Memorial Library Hall was completed in 1886. Alterations in 1941 enlarged and transformed the building. In this scene, apparently ca 1890, College Street is still residential.



The Denny family property (left) was purchased by the College for \$100—on condition that the building placed there be a Denny Memorial. The second Denny Hall standing on the northeast corner of High and West streets was built in 1905. Not long after its construction in 1885, Tome Scientific Building (below) was photographed. This card, ca 1891, shows Louther street still a dirt road.



From the West street side of Old East, now the Bernard Center, it was possible to look toward Allison Church, then on the southwest corner of West and High streets (right). What is now the president's house is visible beyond it. This end of Old East was the president's home until 1890. This Allison Church burned in 1954.





Baccalaureate takes place in front of Baird Hall (left) in 1954. The building was the Mooreland Park mansion until purchased 1932, named for Spencer Fullerton Baird, class of 1840, and used for biology. Baird Hall was demolished in 1966 to make room for Witwer Hall.



Conway Hall (above), formerly in the area where Spahr Library now stands, was completed in 1902 and razed in 1966. It was used for the preparatory school and then as a men's dormitory. Andrew Carnegie financed the structure to honor his friend Moncure Conway, class of 1849.

South College has had three incarnations. This (right) is the second one, built in 1838 and torn down to make room for Alumni Gymnasium in 1927.





This former Pomfret Street home (left) was acquired in 1893. It was occupied by Alpha Zeta Phi until 1895 when it became a residence for coeds called Ladies Hall. Renamed Lloyd Hall in 1905, it was sold in 1919 and torn down in 1969. The site is now a parking lot.

George Metzger, class of 1798, bequeathed money and land (on North Hanover Street) to found the Metzger Institute, a college for young ladies. This building (below) was erected in 1881. Dickinson leased the property in 1913 for a dormitory for coeds. The property was sold in 1963 and two fast food stands are now there. This view, ca 1890, shows Hanover Street as a rutted dirt road.



GERONIMO!

John E. Ross

"STAND-UP"

The inside of an air force C-141 looks like the rib cage of a prefabricated whale.

"HOOK-UP"

"It's easy to jump from a jet. All you do is walk to the door and the draft sucks you out," says the fledgling paratrooper.

"EQUIPMENT CHECK," the jumpmaster's voice bites through the noise. The count-off. Green light. "GO! GO! GO! GO!"

Twelve hundred and fifty feet over Georgia red clay and turpentine pines, Dickinson senior Joyce Hutton has just been whisked out of the back of a huge air force aircraft. An advanced ROTC cadet, Joyce is making her first of five jumps needed to earn her airborne wings.

"I was scared to death," she grins, and her eyes laugh as she says this. "The only hard part is stepping out of the airplane. Then I felt the shock of the opening parachute, and I looked up at the canopy and said, 'Oh. This is fun!'"

Joyce is one of 61,000 college students throughout the nation enrolled in Army ROTC programs. She is one of 16 advanced cadets at Dickinson. For her, the first step to "going airborne" was opening her college mailbox one day in her sophomore year and finding a form letter describing the two-year ROTC program.

Interested students could attend a six-week summer camp at Fort Knox, Kentucky learning basic military skills. "There was no obligation," Joyce says. "If you didn't like what you were doing, you could quit and leave any time. I enjoyed it."

Returning to Dickinson after the summer, Joyce decided to stay in the program. It would result in a commis-

sion at graduation and that means a job and possible help with her plans to go to med school.

"Evidently I had done pretty well at basic camp," she remembers, "because when I got back to Dickinson, I was offered an ROTC scholarship for my last two years in college." The scholarship pays all tuition and fees, books and expenses, while also providing \$100 each month for subsistence to help offset the cost of room and board.

Joyce is not gung ho military nor an Army brat. Her father is a Baptist minister in Baltimore, and she is majoring in Latin and biology. She wants to be a doctor.

During her junior year she learned that the Army awards full scholarships to the Uniformed Services University of Health Sciences. That's the Department of Defense medical school. If she is accepted she'll attend at no cost and be paid by the military at the same time. The program at USUHS is similar to most med school curricula, and after she graduates she'll be required to serve six years in the Army as a physician.

"The scholarship is a good deal, and attending USUHS at Army expense is a super chance," says Joyce. Already a highly motivated student, one has to be to take a double major in Latin and biology, the possibility of free medical schooling has heightened her desire to excel.

Taking ROTC courses in leadership and management at Dickinson during her junior year, prepared her for "my second summer vacation with the Army." This, ROTC's advanced camp, is held at Fort Bragg, North Carolina, home of the famed 82nd Airborne Division. Morale among airborne soldiers in the division is high, and since the soldiers served as instructors and demonstrators in summer camp, their

enthusiasm was caught by many ROTC cadets.

Toward the end of advanced camp, Major Ken Gifforn, assistant professor of military science at Dickinson and an officer in the ROTC summer camp program, called Joyce into his office. "How would you like to go to airborne school?" he asked her.

"No, I said, I really didn't think I wanted to. The six-week camp was over, and I wasn't sure that I wanted another three or four weeks of Army life as a cadet right then," she remembers telling the major. Walking out of his office, Joyce was half-way down the street when "it dawned on me that I very much wanted to do that... so I ran back and asked if the billet was still open."

"I called my parents and said 'I have a surprise for you! I told them I was going to airborne school. My mother cried as I suspected she would," Joyce smiles, "but now that it's over she's getting used to the idea."

Joyce is a feminine woman, not an amazon. While it's hard to see her pixie face squinting down a rifle barrel, it's even more difficult to imagine full combat gear and two parachutes strapped to her short, slender frame, let alone picture her yelling "Geronimo" as she leaps out of an airplane thousands of feet above the ground.

"Carrying the equipment was hard. You always have a steel pot, your parachute and reserve chute, your combat pack below your reserve chute, and a case on the side with your M16 rifle in it.

"The whole combat kit is supposed to weight 95 pounds," Joyce continued, "but for the practice jumps, mine only weighed 25." Added to 25 pounds for the main chute and 10 for the reserve, Dickinson's diminutive Joyce was toting 60 pounds of extra baggage.

"Aside from some physical conditioning, all jump school stressed was

I'll settle for second, but I do enjoy being first.

safe landing, and that meant keeping your knees and feet together. If you land the right way you don't break anything. By the time you make your first jump, even if you don't land exactly right, you don't get hurt," she says.

After two weeks of training, Joyce made her first jump.

"It seemed as if I were floating in the sky forever," she laughs, "being so light I came down pretty slow. It probably took only a minute but it seemed like five.

"It was great, fantastic. I did it! I actually did it!" She was ecstatic when she landed. "But then you have to bundle your chute and everything up and run for the bus, and you say 'I don't ever want to do that again'."

After the first jump, there wasn't much time to concentrate on the view. "You try to steer your chute as close to the buses as possible so you don't have to run so far.

"You can maneuver a chute in the air. The newer parachute has toggle knobs you can pull to turn you where you want to go." Again that smile from Joyce, "It is like driving in the air."

With five practice jumps, one of them at night, under her belt, Joyce headed home to Baltimore, changing her fatigues and jump boots for the jeans, a top, and sneakers of a student.

Now in Rome studying Latin through a Stanford University program, Joyce will be back on campus in January to finish her senior year at Dickinson. Though she'd like to jump from an airplane again, she's not sure when she'll get another chance. Jump school for Joyce was a challenge; medical school will be also.

However, when she completes medical school and goes on active duty, she'll be the second airborne woman doctor in the history of the Army. "I'll settle for that," she says, "but I do enjoy being first."



Joyce Hutton receives her airborne pin from Col. Patrick Cummings.

JOHN E. ROSS is director of public information services.

The College

Trustee Death

Trustee Rolland L. Adams '27 died Saturday, September 1. He was elected to the board in 1961. The trustee was largely responsible for the construction of Adams Hall dormitory and for chairing a national campaign to develop Dickinson campus facilities.

An active civic leader and philanthropist, he was the first national chairman of a ten-year capital development cam-



paign at the college during the 1960s which ultimately raised more than 21 million dollars. Mr. Adams served for three years as chairman of the Board of Trustees' committee on nominations and membership. He was also a member of the board's executive committee and a former member of its committee on finance and investments.

Citing Adams' continuing sense of public service, Dickinson awarded him an honorary Doctor of Laws degree in 1966.

Adams, publisher and president of the Bethlehem Globe Publishing Company, went to *The Globe-Times* in the 1930s during the depression and saved the newspaper from financial ruin. After 40 years at the company, he retired in 1970, turning over the newspaper's ownership to his three daughters and their husbands.

Surviving are his wife, Mrs. Marjorie Hoffman Pollock Adams; three daughters, Nancy A. Taylor of Bethlehem,

Continued on page 17

A Report on Continuing Education at Dickinson

Margaret D. Garrett

Continuing Education is Dickinson's commitment to community service, to her alumni, and to her belief in the potential for further growth and learning throughout adult life. Seen from that perspective, certainly Continuing Education is nothing new to the College. Yet within the past five years returning adult students have become hot copy, not only in educational journals, but also in the popular press. Has Dickinson's program been changed by this new force in educational life?

As most alumni know, the College does not rush into anything. We did not instantly create an evening program, a weekend college, or begin sending faculty out to teach in local industries. Perhaps we should consider such innovations. We would like to know the alumni's thoughts on such departures from our traditional residential program.

Nevertheless, during the past three years, Dickinson has taken some steps to make adult students feel more welcome on campus. The Office of Continuing Education was created in 1976, and one of our first jobs was to provide the administrative structure for counseling and placing adult students in our regular classes. This semester 40 adult students are registered for almost 60 regular college courses. While several are simply auditing classes for their personal enrichment, the majority are taking these classes for academic credit, hoping eventually to matriculate as full-time students and to earn their bachelor's degree.

As I talk with these adult students each semester, I am struck by their appreciation for our faculty and for the opportunity to study. I am also impressed with their enthusiasm for the younger college students whom they find perceptive in classroom discussion and friendly and helpful to adults in their classes.

For the past three years, we have also experimented with special classes designed only for adults. The faculty has been most gracious in working out readings and discussion on a variety of topics from deaf communication to women in literature. These courses carry no academic credit, but seek to provide

the atmosphere in which educated adults can continue to read, study, and share their ideas with other adults. And the faculty has also shared its time and talents to present a Summer Chautauqua Series that offers lectures and musical evenings each Wednesday throughout the summer to members of the community.

Working with George Stehley, director of alumni relations, we have provided a range of special programs for our own graduates: the Alumni College in June of each year; special mini classes at Homecoming and Alumni Weekend; and a special New Directions program which allows alumni who may have developed an interest or a need for a different major field since graduation to return to Dickinson on either a part-time or full-time basis to complete an additional major. In addition, the Carlisle Alumni Club works with us to present an Academic Open House each fall, so that area residents may visit a week of classes in any discipline.

All of these special options for adults have been developed within the context of the College's liberal arts philosophy. Now that the quality of continuing education programs that have sprung up overnight are being re-appraised and often found wanting, you may be glad of Dickinson's cautious but steady development of options for the adult learner. As we continue to appraise our commitment to the community, especially to the adult student, we would appreciate hearing alumni views on how far and how fast the College should move to serve this special kind of student.

MARGARET GARRETT is assistant for the dean of the College and director of continuing education and summer school.

Marsha A. Roehr of Lincoln MA, and Mary A. Bitzer of Pittsburgh; and eight grandchildren.

Services were held on September 5 at 2:30 p.m. at Wesley United Methodist Church, Bethlehem. Samuel W. Witwer, president of the board, emeritus, delivered the eulogy.

PACU Election

President Sam A. Banks has been re-elected to the executive committee of the Pennsylvania Association of Colleges and Universities (PACU) for 1979-80.

Dr. Banks has been a member of the PACU executive committee since 1976.

Founded in 1896, PACU is an association of the presidents of 118 public and private colleges and universities in the Commonwealth of Pennsylvania. The organization provides a forum for discussion of common concerns and speaks on behalf of higher education in the Commonwealth.

In the same election, Marvin Wachman, president of Temple University was voted PACU president; William H. Federsen of Williamsport Area Community College, vice president; and Frederick P. Sample of Lebanon Valley College, secretary-treasurer. All officers were elected to one-year terms.

Energy Council

Professor Priscilla Laws of the physics faculty has been named to the Governor's Energy Council. The Pennsylvania group, which has 18 members, was appointed in August by Lt. Gov. William Scranton, III.

Other members of the council named this summer include utility officials, a Penn State professor, and representatives of environmental groups. The rest of the members are elected and appointed state officials.

Annie Besant

The February '79 issue of *The South Place Ethical Society Journal* features an article on Annie Besant, shared with the editor by Walter E. Beach '56, assistant director of The American Political Science Association. Walter reminds us that the College's Special Collections have a large Annie Besant Collection

Continued on page 18



Eliot Porter chats during the Friends of the Library reception.

Friends of the Library

The Friends of the Library held their annual reception on Alumni Day in May. Featured in the May Morris Room were Eliot Porter's photographs on Antarctica and Charles Coleman Sellers's writings. Both men received honorary degrees at commencement.

At the same time the library received several gifts, most notably a collection of 10 rare 16th and 17th century art books, including one incunabulum given by Mrs. Eric Wollencott Barnes. The gift is in memory of her husband who was chairman of the Dickinson English department (1946-53) and founder of the Mermaid Players.

The library also received as a bequest the library of Murray Spahr '12. Eliot Porter gave the library one of his original photographs, and friends contributed to the purchase of two others.

New committee members elected at the annual meeting in the spring were: Yale Asbell '78, John W. Aungst, Jr. '43, Jeff Blinn '80, Prof. Truman Bullard, Shaw Mudge, Jr. '76 and Herbert Gilman Wing '48.

John and Mary's Journal, No. 5 appeared this summer featuring articles on Foxe's *Book of Martyrs*, Thomas Cooper, and Andrew Carnegie.

For information on membership write Friends of the Library, Spahr Library, Dickinson College.

Food Honors

Dickinson College's food service has received finalist honors in the annual

menu idea exchange contest sponsored by the National Association of College and University Food Services (NACUFS).

According to Wayne Modny, director of Dickinson's food service, the award ranks the college's residence hall dining program second among the 250 colleges and universities which entered the contest.

Judges in the contest were particularly impressed with menus prepared by Gino Salisbury, a 27-year veteran of the college food service staff. In addition to submitting menus for a month, Modny also described specialties such as cookouts, Italian nights, Mexican dinners, clam bakes, and of course, the gala Christmas dinner.

No matter how well planned, cooked or served, food cooked in a college kitchen "just doesn't taste like home," Modny says. So for variety, students never have the same meal twice in the same month. "How many homemakers can do that?"

Publications

Carolyn Bryant '66. "Musical Treasures from the Nation's Attic," *Guide to the Arts* 3, (March 1979): 4-7.

George H. Honadle '66 and Rudi Klauss. *Implementation Analysis for Development Projects*. Praeger Publishers, 1979.

A. Glenn Mowrer, Jr. '40. *The United States, the United Nations, and Human Rights: the Eleanor Roosevelt and Jimmy Carter Eras*. Greenwood Press, 1979.

which has been built up over the last few years.

Annie Besant was a close friend of Moncure Conway, Class of 1849. The Ethical Society was largely built up by Conway, according to Walter, and is today housed in Conway Hall on Red Lion Square, London. Walter visited there some years ago.

Annie Besant was born in 1847 and died in 1933. Although largely forgotten today, "she was a prolific author and a prominent and controversial figure, almost always in the headlines," writes Colin Fry in the *Journal*. He adds that she was "a leading figure in every progressive, liberal, and radical movement of her time—socialism, birth control, Home Rule for Ireland, Indian independence, women's rights, trade commission, and the rest."



Former Trustee

J. Millard Tawes, former trustee, died June 25 in Crisfield, Maryland. Mr. Tawes was Maryland's 59th governor and served two terms in office. He was a member of the Board of Trustees from 1959-1967.

Governor Tawes came from a Dickinson family. His brother was A. Wellington Tawes '12 and he had a cousin, Marvin H. Tawes '26. During his lifetime the governor attended several Dickinson alumni affairs on the Eastern Shore and once hosted a Dickinson dinner at the governor's mansion in Annapolis, Maryland.

Alumni Association

A Giant Step Backward

Andrew C. Hecker, Jr. '65

There were many of them there—men and women, from near and from far, the young and the not so young. They were the reunion classes, enjoying commencement weekend in a manner that sometime showers could not dampen.

Members of the class of 1929, remarkably strong in number, were seated at special tables. Members of the class of 1934 were obvious in their red and white hats. Members of the class of '54, as usual, were visible because of their spirit. There was no superhuman effort to get them back. They were there because they wanted to be.

No matter what the class, the alumni had returned to remember, to reminisce and to enjoy the camaraderie which is unique among Dickinson alumni. All of the reunion classes had taken a giant step backward to renew old friendships, to recall good times, and to relish the opportunity to be together again.

Alumni of a college are in an interesting position. Like the Roman god Janus, they look backward and forward at the same time. They are eager not only to remember and to reflect, but also to look ahead, to assure the same opportunities for others through their college that they were able to enjoy.

The course of the Alumni Council has been charted accordingly during the past several months. Its Alumni Programs Committee works hard to make alumni visits to the campus thoroughly enjoyable experiences.

At the same time, other special committees work throughout the year to gather information from alumni for communication to the college staff and to obtain data from the college staff for communication to alumni. Lines of communication have been established with the support of Dr. Sam Banks and his senior staff so that the Alumni Council can be a conduit for information to and from alumni in the fields of admissions, student life, academic affairs and undergraduate relations. Please make sure that you are a part of the process of communication, a part of working together for the good of the college, by communicating your thoughts, concerns, and interests to the members

of the Alumni Council who are identified on the back cover.

The Alumni Council has launched a major effort to improve its coordination with local alumni clubs. A special committee of the council is hard at work, exploring ways in which to provide, on a regional basis, activities which are of interest to Dickinson alumni. Thoughts on this project will be particularly welcome.

Last May, it was fun to take that giant step backward. We will do it again and again over the years. At the same time, as alumni, we look forward to helping the college to continue its giant steps forward.

ANDREW C. HECKER is president of the General Alumni Association. He is a partner in the Philadelphia law firm of Hecker and Maginnis.

Phi Kappa Psi

Dr. George Shuman, Jr. '37, vice president emeritus, was featured in the spring issue of *The Shield*, publication of Phi Kappa Psi. He is chapter advisor and is secretary-treasurer of the Dickinson Alumni Chapter of Phi Kappa Psi. The campus chapter celebrated the 120th anniversary of its founding with a symposium in the spring. The vice president emeritus has served the chapter for 40 years and alumni of Phi Kappa Psi established the Dr. George Shuman, Jr. Fund and the Dr. George Shuman, Jr. Award.



1978-79 Dickinson College Gift Report

As the new President of Dickinson's Board of Trustees, I'm pleased that my first words to alumni and other friends of the College can be "Thank you"! I want to express my sincere appreciation to those who made gifts to Dickinson College during the past fiscal year. 1978-79 was a banner year in terms of voluntary support, with over \$2,000,000 received for all purposes. That is a wonderful vote of confidence, and I ask for your continued participation.

The Dickinson Fund surpassed its goal of \$410,000. The Fund continues to be the backbone of support for current operations. The gift societies were of particular importance to the Dickinson Fund. Members of the John Dickinson Society (\$1,000 and up), the Benjamin Rush Associates (\$500-\$999), the Gilbert Malcolm Fellows (\$100-\$499), and the Honor Roll (\$50-\$99) provided the leadership for another successful year.

Gifts for capital purposes were especially significant in 1978-79. Over \$1,400,000 in total gifts and grants were received. Most of these gifts are working through the Capital Development Campaign for the construction of the Life/Sports Learning Center and the expansion of Dickinson's endowment.

The following report lists all alumni, parents, organizations, and other friends who contributed to the College during the past fiscal year. All types of gifts are represented—contributions by individuals, organizations or foundations, in addition to corporate matching gifts, bequests, gifts-in-kind, trust agreements, and gifts to the library.

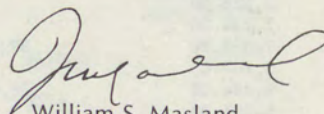

William S. Masland
President
Board of Trustees
Dickinson College

Gifts to Dickinson College from July 1, 1978 to June 30, 1979

Support for Current Operations

The Dickinson Fund (Annual Gifts)	\$ 415,444
Special Purpose Gifts	\$ 328,917
Friends of the Library	\$ 10,184
TOTAL	\$ 754,545

Support for Capital Purposes

Capital Development Campaign	
Phase I (Life/Sports Learning Center)*	\$1,113,960
Phase II (Endowment)	\$ 297,332
Howard Lane Rubendall Scholarship Fund*	\$ 7,305
Other Capital Funds	\$ 6,260
*pledges not included	
TOTAL	\$1,424,857

GRAND TOTAL OF GIFT SUPPORT **\$2,179,402**

1978-1979 ALUMNI CLASS REPORT

CLASS	ROLL	DONORS	DICKINSON FUND ANNUAL GIFTS	SPECIAL PURPOSE GIFTS	CAPITAL GIFTS	CORPORATE MATCHING GIFTS	TOTAL
1907	3	3	\$ 300.00	\$	\$	\$	\$ 300.00
1908	5						
1909	3	1	10.00				10.00
1910	7	5	255.00		317,910.00		318,165.00
1911	9	2	75.00				75.00
1912	15	4	255.00				255.00
1913	9	3	330.00				330.00
1914	12	6	680.00		1,000.00*		1,680.00
1915	17	9	415.00		4,224.00*	25.00	4,664.00
1916	12	8	730.00				730.00
1917	22	11	1,057.00	500.00	200.00		1,757.00
1918	19	5	265.00				265.00
1919	46	32	2,370.00		1,000.00	70.00	3,440.00
1920	37	23	1,012.00				1,012.00
1921	38	27	3,146.00		131,187.00*		134,333.00
1922	41	17	3,854.00	100.00	30,000.00		33,954.00
1923	53	24	1,610.00		100.00		1,710.00
1924	64	40	2,025.00	100.00	3,200.00	295.00	5,620.00
1925	50	22	1,211.00		250.00		1,461.00
1926	88	29	1,714.00		350.00		2,064.00
1927	66	32	4,625.00		54,290.00*	100.00	59,915.00
1928	81	44	2,925.00		200.00	275.00	3,400.00
1929	93	70	12,471.00		2,450.00	600.00	15,521.00
1930	102	66	5,059.00		150.00	25.00	5,234.00
1931	118	74	6,035.00	25.00	19,687.00	175.00	25,922.00
1932	105	54	16,134.00		45,860.00	30.00	62,024.00
1933	105	55	6,076.00		9,852.00	730.00	16,658.00
1934	105	64	8,059.00		23,118.00	285.00	31,462.00
1935	116	54	3,735.00		200.00	1,300.00	5,235.00
1936	115	46	3,276.00		1,250.00		4,526.00
1937	102	47	2,675.00		50.00	15.00	2,740.00
1938	106	35	2,734.00		22,500.00	80.00	25,314.00
1939	119	59	7,025.00	39.00	12,810.00		19,874.00
1940	106	39	3,207.00		10,000.00	250.00	13,457.00
1941	112	32	2,294.00	36.00	275.00	150.00	2,755.00
1942	104	25	1,035.00		200.00	185.00	1,420.00
1943	101	33	1,652.00		1,000.00	475.00	3,127.00
1944	81	24	542.00		810.00	50.00	1,402.00
1945	59	15	565.00			725.00	1,290.00
1946	76	19	542.00		50.00		592.00
1947	106	18	795.00		25.00	150.00	970.00
1948	188	41	2,912.00		125.00	280.00	3,317.00
1949	208	54	4,220.00		3,055.00*	150.00	7,425.00
1950	266	54	4,946.00		1,000.00	185.00	6,131.00
1951	202	42	6,003.00	375.00	2,500.00	150.00	9,028.00
1952	203	49	3,062.00		1,100.00	240.00	4,402.00
1953	172	34	4,510.00		350.00		4,860.00
1954	192	77	6,376.00		4,080.00	475.00	10,931.00
1955	188	54	3,790.00		162.00	380.00	4,332.00
1956	210	62	4,204.00		750.00	585.00	5,539.00
1957	187	60	2,667.00		762.00	150.00	3,579.00
1958	184	55	2,632.00		63.00	340.00	3,035.00
1959	218	65	2,686.00		210.00	310.00	3,206.00
1960	259	87	4,029.00		320.00	1,150.00	5,499.00
1961	273	75	5,282.00		350.00	160.00	5,792.00
1962	258	71	5,782.00		75.00	190.00	6,047.00
1963	310	86	4,805.00		450.00	315.00	5,570.00
1964	298	75	3,234.00		50.00	210.00	3,494.00
1965	278	58	2,715.00		125.00	325.00	3,165.00
1966	319	88	4,472.00		175.00	705.00	5,352.00
1967	316	86	2,455.00		167.00	280.00	2,902.00
1968	428	90	3,265.00			470.00	3,735.00
1969	412	101	4,608.00	100.00		960.00	5,668.00
1970	393	94	3,653.00			440.00	4,093.00
1971	432	103	3,693.00		342.00	360.00	4,395.00
1972	433	70	2,072.00			295.00	2,367.00
1973	510	103	2,763.00		12.00	528.00	3,303.00
1974	467	71	2,388.00		164.00	715.00	3,267.00
1975	503	91	2,084.00		33.00	160.00	2,277.00
1976	530	72	1,529.00		70.00	110.00	1,709.00
1977	505	53	1,079.00		25.00	10.00	1,114.00
1978	455	35	735.00		60.00	25.00	820.00
TOTALS	12,425	3,332	\$221,426.00	\$1,275.00	\$710,773.00	\$16,773.00	\$950,247.00

*Estates

JOHN DICKINSON
SOCIETY

ALUMNI

1910

Henry Logan
Louis A. Tuvin

1919

Caroline Hatton Clark

1921

Herbert L. Davis
Nora Lippi Davis
Mildred Jane Starner Taylor
William M. Young

1922

John B. Peters

1924

Sidney D. Kline

1926

Mary Koller Peters

1927

Leona Barkalow Kline
Frances L. Willoughby

1929

John W. McConnell
Elizabeth Pedlow Maginniss
J. Watson Pedlow
Donald B. Waltman
R. Wallace White

1930

Maurice E. Shaffer
Samuel W. Witwer

1931

Sherwood M. Bonney
John M. Hoerner
William S. Jenkins
J. Boyd Landis
Janet Rogers Landis

1932

Albert W. Freeman
Charles Myers
Boyd Lee Spahr
Helen Stover Stuart
J. William Stuart
Robert A. Waidner

1933

Jesse J. Hymes
Thomas V. Zug

1934

Francis R. Manlove
G. Wesley Pedlow
Harry C. Zug

1936

Edward C. Raffensperger

1938

Fred J. Charley

1939

W. Gibbs McKenney
James R. Shepley
Barbara Barakat Terwilliger
Jacob K. Weinman

1940

Wilbur M. Rabinowitz

1941

C. Paul Burtner
Margaret Burt Burtner

1943

C. Law McCabe

1949

William J. Taylor

1950

Theodore H. Ely
Bruce R. Rehr

1951

Charles W. Howell
Sarah Haddock Masland
Nancy Bain Rehr

1952

John E. Colburn
Patricia Hoffman Colburn

1953

Edward J. Greene
Emil R. Weiss
Robert J. Wise

1954

Earl M. Barnhart
Edward K. Masland

1955

Susan Hutton Brenner
Joyce Burdick Greene
Joann Hardick Wise

1956

Frederick H. Specht

1957

Mary Stuart Gadd Specht

1961

Carla Seybrecht Skladany
Jan P. Skladany

1962

Robert A. Freeman
Frederick A. Morsell

1963

Fred K. Kirchner, Jr.

1966

Su Carroll Kenderdine Hain

FACULTY AND ADMINISTRATION

Donald W. Flaherty

PARENTS

Dr. Herbert E. Kaufman
Mr. and Mrs. James A. Kontoleon
Mr. and Mrs. Bruce Oxman
Mr. and Mrs. Joseph Rosen

NON-ALUMNI FRIENDS

Mr. Frank Ayres, Jr.
Mrs. Hannah Sachs Cantor
Carl P. Clare
Mr. and Mrs. Donald Hayward
Charles Flint Kellogg
Mrs. Mary H. Kruse
Mary Dickinson Club
William S. Masland
Mrs. Halsted Myers
Mrs. Jennet R. Myers
Mr. and Mrs. Corning Pearson
Mary Ames Raffensperger
Alexander Rush
Mr. and Mrs. Daniel J. Terra
Jonas E. Warrell
Mrs. Albert Watson
Dr. and Mrs. Henry L. Yeagley

BENJAMIN RUSH
ASSOCIATES

ALUMNI

1914

E. Harold Frantz

1917

Christine Biddle Stuart Ritter

1924

Frances Smith Vuilleumier

1928

Carl W. Geiger

1929

John N. Hall
Miriam Bell Hall
James W. Reynolds

1932

Winfield C. Cook
Meyer P. Potamkin

1933

John Milton Davidson

1934

Abraham Hurwitz

1935

John J. Snyder
Ruth Shawfield Spangler
R. Edward Steele

1936

Virginia Clark Chilton
Peter Sivess
Evelyn Gutshall Snyder

1938

Robert W. Chilton
Robert M. Sigler

1939

John S. McCool

1940

Robert J. Thomas

1944

Wallace F. Stettler

1949

Ellis E. Stern, Jr.

1950

Paul S. Snoke
Robert J. Weinstein

1951

Mary Ann Spence Altman
Jimmie C. George
Barbara Barnitz Lillich
Thomas H. McEntee

1952

Gerald Weinstein

1953

Clifford T. Rotz, Jr.

1954

Warren R. Harrop
Sidney D. Kline, Jr.

1955

Forwood E. Hanby, Jr.

1956

Marvin D. Abrams

1957

Barbara James Kline

1958

Phillip B. Stott

1959

Efrim Adnopolz
David M. Ford

1960

John J. Curley
Lucy Purvis Ford

1961

Susan Gibbs Adnopolz
James C. Bartoli
Bonnie Douglass Menaker

1963

J. Markle Costenbader
Ann Conser Curley

1964

Virginia Krueger Costenbader

1965

G. Paul Crawshaw

1968

Janet Wollentin Blodgett
Vernon L. Blodgett, Jr.

1969

Gerda Pfeifer Keiswetter

1971

Cameron C. Pitcairn

1974

Hilary Pitcairn

PARENTS

Mr. and Mrs. Peter S. Dooner, Jr.
Mr. and Mrs. N. F. Gallinaro
Mr. and Mrs. William D. Hunt
Dr. and Mrs. R. W. Johnson, III
Mr. and Mrs. Robert M. Jones
Mr. and Mrs. Robert L. May
Mr. Gerald D. Profita
Mr. and Mrs. Sam Saligman

NON-ALUMNI FRIENDS

Mr. and Mrs. Charles Dana Bennett
Mrs. Joel Claster
Mr. Robert L. Reamy
Mr. Frank K. Tarbox

GILBERT MALCOLM
FELLOWS

ALUMNI

1907

Grace Hertzler Towers

1912

Charles C. Bramble
John E. Myers

1913

Martha L. Johnson

1914

Thomas H. Ford

1915

Hyman Goldstein
Roger K. Todd

1916

A. Norman Needy
J. Frank Puderbaugh
Herbert S. Reisler
Anna Shuey Whiting

1917

Nora M. Mohler

Robert L. Myers, Jr.
Gaither P. Warfield
E. David Weinberg

1918

Mildred Price Ford
Herbert K. Robinson

1919

Blanche Stewart Elder
Lester F. Johnson
Catharine E. Lobach
Urie D. Lutz
Robert E. Minnich
Marianne Holton Stitzel
Fayette N. Talley
Helen L. Witmer

1920

Ray H. Crist
Harry S. Henck
Edgar R. Miller
Ralph L. Minker
Geraldine Zimmerman Obermiller
Elwood W. Stitzel

1921

Alice Schwab Bryant
Franklin A. Gray
William H. Holloway
Homer L. Kreider
Ethel Riker Rickenbacher
Paul R. Walker

1922

Helen Scott Rupp
Harry L. Stearns
James F. Tustin

1923

Mary Peterman Bare
Howard J. Carter
Donald H. Goodyear
Webster C. Herzog
Elizabeth Bucke Miller
Evelyn Wardle

1924

Mary Potter Anderson
Norman M. Eberly
M. Elizabeth Filler
Hugh K. Johnston
Esther Riegel Long
Ruth Bortz Raiford
Floyd Rinker
Helen Wilson Spatz

1925

Katherine Smith Carpenter
Thelma Nickey Hall
Michael Kivko
Eleanor B. Klemm
Norman W. Lyon
Horace N. Olewiler
C. Norris Rabold
Clyde E. Williamson

1926

Dorothy Willits Balch
Nevin L. Bitner
Clyde E. Carpenter
Erma Baird DiFrancesco
Helen Douglass Gallagher
Maurice F. Montgomery
Emma Brenneman Weaver
Robert E. Woodside

Irva E. Zimmerman

1927

Helen Bowser Biscoe
Kathryn Coulter Brougher
Reba Scott Burrows
Thomas R. Gallagher
G. Harold Keatley
Margaret Armstrong Kirkpatrick
John Wesley Lord
Henry W. Monyer
William M. Sheaffer
Walter P. Shuman
Alvah C. Small

1928

Victor F. Baiz
Bernard E. Burr
John A. Dempwolf
Earl A. Forsythe
Joseph E. Green, II
Dorothy E. Harpster
W. Reese Hitchens
Paul D. Olejar
Lillie Rhoads Rimby
Janet Forcey Schwartz
Elizabeth Cloud Silver
Charles E. Smith
Fairlee Habbart Woodside
Richard V. Zug

1929

Hester Cunningham Boss
C. Richard Brandt
D. Perry Bucke
Blaine E. Capehart
Carl C. Chambers
Elmer O. Goodwin
Margaret Craver Grimm
Henry E. Harner
Oliver A. James
Janet Smith Kingsley
Fred A. Lumb
Frederick A. Miller
Lawrence L. Moore
Paul R. Moyer
Paul B. Myers
Rosana Eckman Rasmussen
Evelyn Learn Sandercock
Edmund S. Snyder
Howard S. Spering
Horace W. Vought
Richard D. Walker
Grace Leach White
Francis J. Yetter

1930

Richard U. Bashor
J. Fred Berger
Harry A. Berkheimer
John E. Biddle
Harold G. Bigley
John G. Cipko
William F. Graden
Edward Hoberman
Harold A. Kline
Edgar J. Kohnstamm
D. J. McHenry
William C. Schultz, Jr.

1931

Llewellyn R. Bingaman
Dorothy A. Bryan
Robert L. D. Davidson
Robert E. Dawson
Ira S. Eberly
Clarke M. Forcey
Lewis F. Gayner
Sara Lukens Gayner
Jeannette Burgyes Hays

Donald S. Himes
Henry S. Hutton
Laura Crull Johnson
Donald G. Lee
Gladys B. LeFevre
Mary Louise Loy
George R. McCahan
Howard L. Rubendall
Robert O. Rupp

1932

J. Richard Budding
Marion Darragh Faucett
John A. Hartman, Jr.
Herbert A. Heerwagen
Davis R. Hobbs
Robert Lee Jacobs
Edward Johnson
R. Donald Ness
William W. Shaw
Mary Grove Wenzel

1933

William P. Billow
Edward J. Bonin
Florence Miller Bricker
Thomas L. Brooks, Jr.
John B. Daugherty
Benjamin R. Epstein
Frances Yard Fox
Cyril F. Hetsko
Doris Brandt Houck
George M. Houck
Mary L. Hoy
E. Huber Jessop
Dorothy Carl Kennedy
Frederick A. Klemm
Frederic W. Ness
Thomas F. Reilly
Christian C. F. Spahr
Peter J. Tashnovian
Craig R. Thompson
Charles L. Weidner
J. Donald Woodruff
Gerald L. Zarfos

1934

Herman Berg, III
John W. Bierl
Lester T. Etter
Jack F. Gothie
Earl R. Handler
Harry E. Hinebauch
Priscilla McConnell Hinebach
Lloyd W. Hughes
Thomas F. Lazarus
Thomas S. Lehman
Charlotte Young McStallworth
John W. Pratt, II
Frieda Brown Shortlidge
Herschel E. Shortlidge
Spencer B. Smith
Wilhelmina LaBar Smith
Harvey M. Stuart
Millard A. Ullman
Duane M. Van Wegen
Luther M. Whitcomb

1935

Whitfield J. Bell, Jr.
Sidney W. Bookbinder
William C. Clarke, Jr.
Dorothy L. Edwards
Edward C. First, Jr.
Robert B. Haigh
Wayland A. Lucas
James L. McIntire
Lois Eddy McDonnell
William H. Quay
George E. Reed
William B. Rosenberg

Margaret Martin Sloane
Lena Ritner Stover
Robert D. Wayne

1936

Leonard R. Blumberg
John W. Clark
Elizabeth Goodyear Clarke
William H. Dodd
William H. Eastman
Elizabeth Ralston Eldredge
Howard C. Gale
Sylvia Levitt Groden
Frank A. Mader
Margaret Jackson Pendleton
Mary Boswell Snyder
John F. Spahr
Kenneth C. Spengler
C. Richard Stover
Ruth A. Trout
Erwin Wickert
Samuel Wilker

1937

Preston G. Atkins
Lawrence L. Bentz
Carl M. Binder
Adele Rosenberg Blumberg
Richard N. Boulton
Nicholas Brango
Ruth Crull Doolittle
Robert H. Eastman
Margaret Clarke George
C. William Gilchrist
Eleanor Swope Holmes
Mary Driver Hyson
Edward J. McClain
George Shuman, Jr.
Vance L. Smith
Morris M. Terrizzi
D. Frederick Wertz

1938

Dorothy Williams Baker
Charles H. Davison
Walter V. Edwards, Jr.
Robert H. Griswold
Kenneth E. Jenkins
Carl L. Knopf
Elizabeth S. Micheals
Moses K. Rosenberg
Mildred C. Straka

1939

Austin W. Bittle
Joseph D. Brenner
Evelyn Clark Craig
Samuel B. Cupp
H. Brown Fry
Mary Helen Person Gates
Christian V. Graf
Mary Swank Kramer
Martha Jane Hall Looney
Margaret Meals McAdoo
Eleanor Hursh McGinnis
T. Edward Munce
Elizabeth Carter Pond
Joseph Sansone
Edith Jones Scott
I. Crawford Sutton
Marian Rickenbaugh Sweet
Raynor W. Wallace

1940

William D. Boswell
Guy A. Bowe, Jr.
Phoebe Jane Dixon
Irene Yaeger Duncan
Frederick A. Fry

Pauline Bloser Gibson
Paul L. Gorsuch
George H. Jones, Jr.
Grace Dempewolff Jones
J. V. Richard Kaufman
Robert L. Loughton
Primo P. Mori
Paul E. Sheer

1941

W. Richard Eshelman
Mary Dagon Graf
Marion Van Auken Grugan
Samuel J. McCartney, Jr.
Sanford S. Marateck
Washington L. Marucci
William A. Nickles
Benjamin J. Shinn
Ruth Leavitt Shinn

1942

Sylvester S. Aichele
Ursula Freas Fallor
Raymond C. Grandon
Esther Anderson Harbert
Frederick B. Scheaffer
Harry W. Speidel
William A. Steckel
Russell R. Tyson, Jr.

1943

Antonio Cappello
Mary Mackie Eshelman
Robert A. Grugan
James M. McElfish
Myra DePalma Reimer
Charles F. Saam
John C. Schmidt

1944

Wallace F. Stettler

1945

Ellen B. Morrow
Stratford C. Taylor
Ruth Fitch Wallace, II

1946

Jean Elizabeth Lentz Saam
Matilda Chubb Zackey

1947

Eugene L. Grandon
Richard K. Hulton

1948

Joseph A. Barlock
Patricia Herzig Bernard
William F. Borda
Edward G. Brame, Jr.
Louis J. Cherry
Clinton R. Clinedinst
David H. Cohn
Don A. Cosby
Edna Mae Raizen Fadem
John H. Harris, Jr.
David S. Hollenshead
Lester A. Kern
Arthur W. Koffenberger, Jr.
John W. Langley
Samuel L. Lebovitz
Marjorie Birs Novotny
Robert S. Sacks
Robert C. Slutzker
Richard F. Staar
L. Holland Taylor, Jr.

Herbert Gilman Wing

1949

Lenore Shadle Caldwell
Thomas D. Caldwell, Jr.
Dallas G. Clouser
Hampton P. Corson
Elsbeth Walch de Vries
William M. Heffley
Donald C. Hoenstine
Charles A. Langner, Jr.
George A. Port
Donald A. Robinson
William A. Tyson

1950

Howard C. Baum
Robert E. Cluster
Virginia Martin Clinedinst
H. Chace Davis, Jr.
George F. Douglas, Jr.
Charles L. Eater, Jr.
Paul W. Houck
John D. Howells
William L. Kinzer
James M. Kyte, Jr.
William I. Mudd, Jr.
James H. Murray
Victoria Hann Reynolds
Ellen Petersen Richards
Thomas W. Richards
Shirley Wicke Shoaf
Walther T. Weylman

1951

G. Kenneth Bishop, Jr.
Patricia Johnson Buttenheim
Seymour Goldblatt
William M. Hill, Jr.
H. Robert Koltnow
Robert P. Leiby, Jr.
John G. Main
Stacy D. Myers, Jr.
Sally Spangenburg Small
Paul L. Strickler

1952

Norman N. Aerenson
Edward M. Bermas
Philip C. Capice
John E. Corman
John B. Davies
Kermit L. Lloyd
Andrew R. Lolli
C. Richard Morton
E. Leonard Ochs, Jr.
James G. Park
F. Robert Shoaf
Scottie L. Shover
Lewis W. Small
Louis A. Steiner
Claude M. Williams

1953

Donald E. Graves
Donald L. Masten
Kay Gleim Poitras
Samuel G. Rhoad
Stephen A. Ritt
John F. Trickett
George J. Wickard

1954

Frank T. Carney
Richard A. Cautilli
Robert B. Cohen
Judith Harvey Cook
Rebecca Simmons Davies

Mark C. Eisenstein
Walter M. Fish, Jr.
George M. Gill
Ronald Goldberg
Louise Hauer Greenberg
Jay M. Hughes
Glenn E. Jacoby
Eugene A. Lesovsky
J. Edwin Lintern
Charles W. Naylor
Gerald M. Rosmarin
Edward F. Sickel
Paul S. Szakats
Paul C. Tarr, III

1955

Thomas A. Beckley
Walter W. Belfield
James W. Dow
James J. Golden
Louise Howard Hill
Carolyn Blackman Jacoby
Irwin J. Nelson
Theora Minzes Newmark
Thomas N. Papoutsis
John G. Williams
John A. Yoder

1956

Frederick L. Barton
Walter E. Beach
Ingrid Reinhold Brown
Murray S. Eckell
Barry H. Hellman
Shirley Cranwill Jordan
Constance W. Klages
Anne Berchet Knepley
John M. Kohlmeier, Jr.
J. Fred Novinger
David O. Roser
Robert F. Smith

1957

Bernard C. Banks, Jr.
Mary Sanford Beckley
Richard J. Biscontini
Carol Ware Gould
John H. Gould
Thomas A. Hetherington
Murray E. Hirshorn
William H. Houppt
David W. Knepley
C. Richard Parkins
Jan N. Safer
Laurence M. Schwartz
Susan Winslow Scully
Lewis Sprechman

1958

Evan B. Alderfer, Jr.
Walter Barnes, Jr.
Robert M. Brasler
Philip C. Herr, II
James L. Hollinger
Kay Miller Hollinger
Jerry H. Joyce
G. Edward Kienzle
Donald O'Neill
John D. Riley, IV
P. Frederic Stepler
Kermit R. Tatum

1959

John J. Barranger
George H. Bernstein
Evan C. Frey
David F. Gillum
Ann Lemkau Houpt
Ferdinand C. Lucas

J. Bruce McKinney
H. Newton Olewiler
George W. Spangenberg
Thomas D. Wright

1960

Dorothy Phipps Bachman
Judith Heller Barnes
Casper P. Boehm, Jr.
David W. Bupp
Carolyn Wherly Cleveland
Ronald T. Derenzo
William A. Freeman
Boyd Harbourt
Neil M. Krosney
W. Robert Lipsky
Paul A. McGuckian
Sarah Hollister McKinney
Samuel E. Meredith
Alta Stinchcomb O'Neill
Robert L. Pence
Earl D. Weiner
Gina Ingoglia Weiner
Emily Robison White
Robert A. White
Charles E. Wisor
Charles B. Zwally
Mary Fox Zwally

1961

Charlotte Stanley Alderfer
Thomas L. Bauer
Carol Wright Drew
Carol Christiansen Frey
Barrie D. Gibbs
Gretchen Kuykendall Jones
Elizabeth Anne Keat
W. Carey Marcucci
Alan Sackman
John T. Stephens, Jr.
Barbara Reamy Strite
Joanne Macauley Wisor

1962

William D. Bitler
Thomas S. Davis
M. Barnett Field, Jr.
Charles H. Fromer
Howard E. Kalis, III
Shirley Bahrs Kalis
Mary Lou Nora Langnas
Robert E. Leibowitz
Dean C. Pappas
John H. Radcliffe
David C. Rilling
George F. Stehley, III
James A. Strite, Jr.
Richard Tull
Gay D. Wells
Elizabeth G. Wylie

1963

Edward D. Blanchard
Keith B. Cooper
Lester A. Creps
Gordon D. Fronk
Marianne Huddy Lipa
Paul J. Litvak
Jean Weller McClelland
John R. McClelland
Barbara Duvall McGraw
William E. Spatz
Joan Stohr Stehley
Thomas C. Test
Charles I. Wagner
Emily Zilinsky Wagner
Barbara Greer Warden
Richard M. Warden
Don C. Weiser

Samuel W. Witwer, Jr.

1964

Robert W. Andrus
Eugene K. Betts
M. S. Blumenthal
Skott B. Burkland
Charles M. Calhoon
Hilma Forsberg Cooper
Carole Crompton Creps
Brooke W. Davis
Roberta Williams Francis
Robert E. Hindle
Theodore J. Johnson
Stuart M. Lamb, Jr.
Charles A. Markley
Millard M. Riggs
Peter C. Spring

1965

Sally Howard Barnes
Anne Tindall Markley
Stephen W. Moore
Fred A. Pennington, Jr.
Andrew Y. Rogers, Jr.
Marc I. Stern
Kurt E. Suter
Lewis A. Wilson, III
Emilie Young Wilson

1966

John A. Bierly
Judith Myers Bierly
Elizabeth Parker Calhoon
Donald R. Charles, Jr.
David A. Hall
Kim Larsen Johnson
Kenneth G. Kasses
Richard A. Levie
Leon Loya
Molly Werkheiser Moore
David Richman
Paul A. Robell
Judith Elder Rogers
W. Thomas Tither, Jr.

1967

Thomas A. Bauder
David B. Bedick
Benjamin M. Compaine
Carol Baker Farley
Thomas K. Farley
Gary A. Grosart
Susan Stover Grosart
Mina Jane Grothey
Charles A. Hurley
Peter D. Jacobson
Stephen C. Silver

1968

Jane Parks Charles
Julia A. Corenzwit
Michael A. Della Vecchia
Russell M. Friedman
Robert B. Jefferson
Nancy Sarno Patterson
Rosaly K. Robinson
John J. Snyder, Jr.
Robert L. Thomas
Donna Lynn Miller Ward
Thomas V. Zug, Jr.

1969

J. Edward Beck
Deborah E. Bell
S. David Brookes
Margaret Brenner Bushey
Dyrus P. Dolbin
Charles H. Gifford, III

Carol L. Malmi
Gerald L. Manning
Thomas A. Miller
Eric Nolan
Pamela Richards Snell
William E. Snell, Jr.
Frank A. Tyska
Thomas L. Walters
Kathryn Wasilewski Windsor
Hope Brown Zug

1970

Henry DeH. Alexander
Ray R. Fidler
Michael Hozik
Thomas A. James, Jr.
John F. MacLennan
Randy M. Rosenberg
David A. Sayre
Jack M. Stover
Kathleen Cassel Widell
Nelson E. Widell
Susan Winter Young

1971

Margaret Sobolewski Alexander
William O. Barnard, III
David Bolin
Paul W. Dare
Peter B. Howell
Joseph A. Klea, Jr.
Katharine Richardson Levit
Paul M. Levit
David A. Plymyer
Ronald Waetzman
David R. Witwer
Donald E. Ziegler

1972

Neal B. Abraham
Stephen H. Hoffman
Louise Ann Seiter Sayre
L. Lewren Sibert, Jr.
Sharon Dunbar Sibert
Catherine Jordan Ziegler

1973

John D. Allemang, Jr.
Thomas E. Beck
Dennis C. Gesser
Marcia Heaps Gesser
Meri Polstein Grumbacher
Kevin Holleran
Karen R. McGrath

1974

Terry L. Borda
John M. Cappello
Richard Orr
John N. Ritter
Molly W. Seagrave
David A. Souerwine
Susan J. Terrell
Sandra Quittman Walker

1975

Claudia Rinker Allemang
Katharine E. Bachman
Deborah Kay Cline
Cynthia Courtney
Nancy Ferris Engle
Lawrence B. Landphair
Nan Zettlemyer Luff
John P. Santoro
Pamela Bennett Santoro
Susan Stebbins Souerwine

1976

Mariann T. Ciampa
Nanci Fox
Loral Teufel Hoagland
Candace D'Agkostino Krzywicki
Clausen J. Krzywicki
John S. Taylor

1977

Roy A. Hoagland
Sharon Painter
William J. Zapcic, Jr.

1978

Yale Asbell

PARENTS

Dr. and Mrs. Eduard Ascher
Mr. and Mrs. John A. Beck, Jr.
Mr. and Mrs. N. B. Benson, Jr.
Mr. and Mrs. Ernest Bierhoff
Mrs. Mary Elizabeth Bitzer
Mr. Edwin L. Boxill
Mr. and Mrs. O. D. Buttolph
Mr. and Mrs. John S. Chalsty
Mr. Allen N. Clapp
Mr. and Mrs. John Colleluori
Mr. and Mrs. J. B. Constantine
Mr. and Mrs. James K. Delisio
Mr. and Mrs. George Dinsmore
Mr. J. William Dow, Sr.
Mr. Lawrence A. Eiben
Mr. and Mrs. W. J. Enchelmaier
Dr. and Mrs. Solomon Estren
Mr. and Mrs. James J. Fagan
Mr. and Mrs. E. J. Gillespie
Dr. and Mrs. D. P. Goldstein
Mrs. Robert O. Gundlach
Mr. and Mrs. Vincent E. Hoyer
Mr. and Mrs. B. E. Jacobson
Mrs. Robin C. Krivanek
Mr. and Mrs. Harry N. Latshaw
Mr. and Mrs. Marcelino Lavin
Mr. and Mrs. John A. Long
Mr. James T. McCabe
Mr. and Mrs. Harvey McCommon
Mr. Martin J. McDonnell
Mr. Patrick J. McGrath
Mr. and Mrs. A. T. Martinez
Mr. and Mrs. H. H. Meyer, Jr.
Capt. and Mrs. J. X. Miller
Mr. and Mrs. Marion Mourning
Mr. and Mrs. W. B. Nolle
Mr. and Mrs. V. I. O'Leary
Mr. and Mrs. A. K. Poole, Jr.
Mr. and Mrs. S. G. Shahade
Mr. and Mrs. W. G. Shahade
Mr. and Mrs. Donald B. Shaw
Mr. and Mrs. J. L. Silberman
Dr. and Mrs. Arnold Singer
Dr. and Mrs. J. A. Smith
Mr. Bernhardt K. Stabert
Mr. and Mrs. C. W. Stewart
Mr. and Mrs. W. T. Stone
Mr. and Mrs. Harrison Symmes
Mr. and Mrs. Claude Thompson
Mr. and Mrs. Richard Turnbull
Dr. and Mrs. T. A. Vandersall
Mr. and Mrs. R. H. Weiner
Dr. and Mrs. Robert J. Widows
Mr. Richard Willstatter

FACULTY AND ADMINISTRATION

Sam A. Banks
Robert W. Belyea

Robert Nilsson
Joseph Schiffman
R. Russell Shunk
Ernest E. Talbot

NON-ALUMNI FRIENDS

Alpha Chi Rho Educational Fund
Simon H. Belli
Mrs. Hazel M. Brame
Henry Borglanini
Armando Conti
Fred DeFrank
Harry Episcopo
Michael Felcone
Thomas Felcone
First Presbyterian Church
Session Fund
Albert L. Keiser
Neptune Mercantini
Mrs. Alice Brown Myers
Prof. Roger E. Nelson
Rudolph A. Palombi
Maurice T. Perilli
Mrs. Helen Podbielski
Dr. and Mrs. Arthur M. Prinz
St. John's Episcopal Church
Esther K. Shatz
Marvin H. Staiman
A. Herman Stump, Jr.
Jane B. Swan
F. Thomas Trotter
Paul A. Urbani
John B. Warman
Wheel and Chain

HONOR ROLL

ALUMNI

1910

Charles H. Kelbaugh
W. Earl Ledden
Mary Robley Vanneman

1911

Karl K. Quimby

1912

John H. Hemphill

1915

Foster H. Fanseen
Walter W. Kistler

1916

E. Pierce Shope

1917

Florence Baker Hutchison
Margaret McMillan Keith

1919

Kathryn Bowes Berquist
Isabel K. Endslo
John W. Garrett
Benjamin F. Haws
Bessie Pengelly
Ruth Fisher Rhoads
Ralph H. Spare
Ruth Niesley Spare
C. R. Willis

1920

Martha Mae Morrette

1921

Mildred Harvey Foster
Harvey M. Miller
Mary Phillips Norman

1923

Albert L. Baner
Janet E. Loy
C. Asbury Smith
Dorothy Line Swartz
Morris E. Swartz, Jr.

1924

J. S. Bender
Gladys Cooper Fenimore
Marion C. Keen
Ruth Jones Minker
Horace E. Rogers
Katharine Stevens Workman

1925

A. Witt Hutchison
Joseph A. Nacrelli
Mae Mountz Shultz

1926

George H. Armacost
Charles P. Hoy
Elizabeth Madore
John P. Milligan
Ruth Tietrick Rajchman
Irva E. Zimmerman

1927

W. Edward Black
Edgar A. Henry
Isabelle R. Hoover
Gertrude E. Klemm
Ruth Ely Nicholson
Lois Horn Silver

1928

Pamela McWilliams Berglund
Mary P. Goodyear
Ralph S. Krouse
Raymond A. Lumley
F. Douglas Milbury
Jessie E. Poticher
Martha Green Sanford
Fred E. Sweely

1929

Violet Williams Alexander
George M. Amerman
Nathan Asbell
Aubrey H. Baldwin, III
Elisabeth McCoy Cryer
Mary Everett Dolbear
Paul A. Friedrich
Elmer O. Goodwin
William G. Green
E. Blaine Hays
Edwin G. Kephart
Bernice Barkalow Kirk
Harold C. Koch
David S. Kohn
Paul R. Moyer
George C. Patterson
James M. Read
Martha Meese Reichard
Richard H. Rouse
Ethel Charlton Sanderson
Harry C. Shriver
George E. Stabley
Frances Yingst Stringer

Marie Ammon Timmins
Helen Laird Winkler

1930

Elizabeth Barger Brown
Royce V. Haines
Margaret N. Horner
Katharine Morris Hoy
Frances Robinson Klinger
Grace Hoffman Kuntz
Christine Weyell Mickey
W. Roy Mickey
Miriam Horst Middleton
Samuel H. Myers
James K. Nevling
Harry A. Stutzman
Sarah Lamberson Watkins

1931

W. Burg Anstine
Flora Lynch Burns
Raymond W. Hallman
Vera Morris Hallman
Mary Louise Loy
J. Gordon Ramsden
Adelaide Markley Rishel
Marion Baker Snyder
Roy D. Tolliver
Thomas W. Watkins, Jr.
Prudence Shultzabarger Wolfe

1932

M. George Feingold
Randolf T. Jacobsen
Abram G. Kurtz
Edward K. Rishel
Esther Chambers Teller
Stephen A. Teller

1933

Robert W. Ingraham
Emma Shawfield Jacobs
Roy R. Kuebler, Jr.
Joseph F. Lipinski
Helen Dickey Morris
Ida Gillis Palmer
Milton Unger

1934

Edgar N. Beers
W. Wallace Brown
Wesley H. Day
Helen Baker Emler
Katherine Loder
Paul A. Mangan
Barbara Rynk Reynolds
Ralph H. Thompson
Emma C. Wentzel

1935

Logan B. Emler
Norman T. Gates
Kathleen Rickenbaugh MacCampbell
Elinor Brinser Rhoads
G. Bruce Wagner
E. Leora Williams

1936

Isabel Byers Binder
H. Lynn Edwards
William D. Gordon
John H. James
John W. Mole
John A. Novack

1937

Alpheus P. Drayer, Jr.
William F. Haskell
Harold E. Hench
Mary Hurst Hench
Helen Standing Mack

1938

Harry J. Nuttle
David I. Thompson

1939

William E. Breene
Austin W. Brizendine
Elizabeth Bietsch Brizendine
Robert N. Coale
Yates Snyder Deahl
L. Gilbert Hertzler, Jr.
William T. Hertzler
Mary Swank Kramer
James C. Kinney
Samuel Padjen
Helen Hivner Sinkovich
Irvin R. Swartley, Jr.
Anna Ward Ward

1940

Mary Kirkpatrick Breene
Mary Horn Coale
William F. Depp
Kenneth M. Gorrell
John Gruenberg, II
Jean Holcomb Hertzler
Hubert E. Hoyaux
Mary Vanneman Kinney
Brooks E. Kleber
Edwin C. Marotte
A. Glenn Mower, Jr.
John E. Person, Jr.
Kenneth L. Rounds
Jane Gilmore Scheuer
Harry C. Stitt, Jr.
Franklin C. Werner

1941

Richard H. Ellis
Jerome L. Rosenberg
Carl T. Sieg
Frank K. Stevens
Mary Mansfield Van Buskirk

1942

James H. Lee, Jr.
George F. Myers
William S. Smith, Jr.

1943

Robert H. Beckley
Jane E. Davidson
J. Gordon Hanna

1944

Robert E. Miller
Ralph M. Mitchell
Howell O. Wilkins

1945

Betty Hummer Mitchell

1946

Nancy Schnell Hambleton
Marie Kern Warrick

1947

Anna Sausser Alexander
Rebecca Kidd Bradley
W. Franklin Hollinger
Wilbert C. McKim, Jr.
Robert W. Saunderson, Jr.
Ann Ulrich Starrett

1948

Paul D. Bissey, Jr.
Samuel J. Friedberg
Marvin Goldstein
Herbert S. Sheidy
Regina Vath Smythe
William H. Starrett
Frederick S. Wilson

1949

Emanuel A. Cassimatis
Benjamin H. Danskin
Mary Jane Lynam Dill
Ralph L. Dill
Gordon S. Fell
S. William Hollingsworth, Jr.
Klaus Kartzke
Franklin G. Meck
Robert C. Petersen
Lavere C. Senft
Ruth Bair Wilson

1950

Joseph H. Cooper
Ned A. Hall
David R. Houck
Vernon G. LaBarre
David Lyon
Donald R. Mikesell
Weston C. Overholt, Jr.
Marian Stephens Sheidy
Morton J. Wachs

1951

James K. Arnold
John S. Coffman
James K. Hershberger
Helen Holmes Keesey
Margaret McMullen Morrison
John E. Walter

1952

Carol Leng Cumming
Wilbur Gobrecht
Joseph R. Johnson, Jr.
James C. Keesey
Jean Rowe Loper
Thomas S. McCready
Virginia Minich Rahal
Janet L. Weaver

1953

R. Barbara Mattas

1954

Paul N. Barna, Jr.
Eileen Baumeister Barthel
Robert A. Brown
Donald P. Bush, Jr.
John Fuller
Nancy MacKerell Grant
Philip W. Humer
Howard J. Kline
Ronald L. McGowan
Royal Miller
Francis J. O'Gorman, Jr.
Joan Cappello Phillips
Peter J. Ressler

Elton P. Richards, Jr.
C. Robert Small
Royce W. Snyder, Jr.

1955

Joan Trier Arnold
Cody H. Brooks
Earl R. Etzweiler
Robert J. Key
Robert K. Krischker, Jr.
T. Warren McCafferty, Jr.
Elizabeth Mountz McGowan
Theodore L. Phillips
Barbara Minnick Wyatt

1956

Margaret Neff Barna
Dean J. Bennett, Jr.
Elizabeth Baird Brooks
J. Paul Burkhart, II
Christine Crum Bush
Helen Herr Ford
Joseph S. Ford
Alice Ditzler Graham
Robert A. Hartley
Carla J. Hasenritter
Hugh W. Haughney
Sarah Anderson Hitchcock
William S. Hudson
Frank P. Petrovich
Phyllis Fetterman Sexton
Theodore Sky
John P. Winand
Ruth Conhagen Winand
Donald H. Yost
Marjorie Anderson Yost

1957

Charles A. Ferrone
Phyllis Linde Ferrone
Miles J. Gibbons, Jr.
Paul J. Kovnat
Carol Johnson McGimpsey
Howard M. Nashel
Robert W. Page
James S. Rutch
Robert L. Simons
Gary A. Smith
Robert J. Woodside

1958

Elizabeth Bloss Breisch
William H. Heck
Arthur C. Mayer, Jr.
Brenda Roberts Roberts
Peter J. Roberts
Inge Paul Stafford
Donald C. Thompson
Robert A. Watson, III
John E. Watt
Joyce Grauel Woodside

1959

Norman G. Berger
Luann Laning Davis
Michael R. Gardner
Lionel Glass
Marcia Barndt Gobrecht
David L. Grove
Cynthia Phillips Hudson
Alan Kellerman
Cora Reddicks Page
Oliver Parker, Jr.
W. Creighton Reed
Carolyn Albert Rutch
John R. Stafford
Donald R. Test

1960

Doris Azin Bennett
Robert Guy Dilts
Jill Prosky Erbsen
Sandra Deichler Gallagher
Edna H. Jones
Nelson F. Lebo, II
W. Rowland Leedy
Paul A. McGuckian
Elizabeth St. Claire Piggot
Nancy Cross Price
Thomas B. Price, Jr.
Charley Ann Perkins Rhoads
Charles M. Spring
Maurice Wallack

1961

Jane Kiser Anderman
Peter R. Andrews
Bruce A. Bertholon
Edwin A. Cohen
Stanley F. DesMarais, Jr.
Harold R. Gallagher
Marjorie Lawn Gazzola
J. Elaine Howe
Steven G. Jalso
Linda M. Johnson
Nancy Newell Johnson
Robert L. McNutt
Robert E. Manis
Lynda Bingaman Mayer
Lois Mecum Page
Ronald C. Page
I. David Paley
Allan C. Sidle
Andreas Entliss Sivitz
Anne Briner Supper
Antonio Ramos Umpierre

1962

John W. Baker, II
William C. Clarke, III
Phyllis Peffer Cook
Sackett S. Cook
Edward L. Curry
Jay A. Denbo
James S. Dillman
Frederick C. Geiger, Jr.
Kermit B. Gosnell
Barbara Fogg Grove
Carol Jones Hoadley
Susan White Pieroth
Carol Winzer Ramella
James V. Snyder
Donald G. Wilson

1963

David A. Brauner
Vincent G. Caruso
David P. Chapin
Susan Pastore Chapin
William M. Gormly
Constance Laws Gupta
Susan C. Jacoby
Ann Thompson Kern
Carol Durbin Lebo
Susan Chase Marston
Judy A. Moneta
H. Donald Pasquale
Philip A. Rosenfeld
William K. Schantzenbach
Richard D. Steel
George L. Whitwell
Sydney G. Willson, III
Carol Lindstrom Young

1964

Sandra Currier Andrews
Gordon N. Crosby

Zella Zeigler Fraley
George F. Ingersoll, Jr.
John L. Leroy, Jr.
Susan Crowley Leroy
William M. McCarty, Jr.
Douglas R. McPherson
Harvey F. Palitz
Michael R. Rapuano
Paul M. Showalter, Jr.
Dennis E. Vance
Betsy Jones Woodring
James H. Woodring

1965

Karen Zwart Aarons
John C. Arndt, IV
Josie P. Campbell
Ronald M. Friedman
Georgiann Alexis Heidbreder
Sue Ellen Herley
Richard R. Hoffman, Jr.
Blair Jones
Ann Smith Snyder

1966

William E. Benner
Carolyn Bryant
Charles K. Detwiler, Jr.
Judith Smith Detwiler
Henry J. Donner
Susan Johnson Dowds
John L. Euler
Mary Jane Long Euler
George H. Honadle
F. James Knittle, Jr.
Edward F. Lamson
Robert S. Matthews
Virginia Hodge Miller
Mark R. Moskowitz
Israel Leo Motiuk
Wayne F. Rickert
Joel I. Rome
Gretchen Wolff Roy
Ralph W. Sharer
W. Eugene Strite
John M. Tassie

1967

Timothy M. Comstock
Lorraine Howe Fenton
Kenneth F. Foley, Jr.
W. Kenneth Freed, Jr.
Peter D. Jacobson
Harold G. Munter
Larry D. Pearson
Carolyn Freas Rapp
Donald H. Richmond
David A. Thompson
Dennis L. Wachter

1968

Michael D. Apstein
Ruth Anne Baumgartner
Emilie McAbee Burris
Anne Cassell Crocker
Dianne Klein Freed
Ronald C. Hanson
Sandra Dixon Hanson
Denise Barrett Harsch
Richard L. Huether
Marcia Fishel Lavine
Milton E. McDonnell
Patricia Hally Mohlere
Richard P. Mohlere, Jr.
Stuart Pankin
Cynthia Marantz Pearson
Lloyd R. Persun
Barry C. Rascovar
Bruce P. A. Smith

1969

Michael A. Bloom
Robert H. Burriss
Kenneth L. Cashdollar
Thomas W. Crocker
Christopher I. Devries
Robert B. Eskin
Julia A. Francis
Bruce N. Garrett
William W. Gearhart, Jr.
Lyndle Costenbader Gradoville
Jeri Yaverbaum Greenberg
David C. Haile
Julia B. Leverenz
Diane Rothman Rosenthal
Adele Keigler Smith
Gregory V. Smith
Elliot A. Strokoff
Christopher S. Werner
David A. White, Jr.

1970

Steven Berk
Marvin Beshore
Robert P. Corbin
Timothy M. Dewald
Joan Dunlop
Douglas R. Fox
Nancy Spence Haile
Joel M. Hamme
Ruth Jones Heck
Stephen B. Killian
David M. Ott
Gregory A. Staley
Charles L. Strum
Rebecca Ware Strum
Susanne Foothorap Vigeland
Linda Bips Wallitsch
Thomas A. Wallitsch
Douglas A. Wertman
David L. Williams
Kathryn Lee Wilson
Mary Ann McKerihan Wilson

1971

Margaret Sobolewski Alexander
Sharon Cuyler Berger
Patricia Collins
Richard G. Craig
Mary Robertaccio Ellis
Dennis J. Gesualdi
Mark S. Granger
Albert Hampson
Elise Geller Hampson
John R. Heath
Lisa S. Hickman
David E. Kleiser
Joseph Layman
Karen Engle Layman
Richard A. Leins
Elizabeth Crispe Leins
Elizabeth Miller Mathers
Carolyn Kruse Menzie
W. David Menzie
Susanna Koethe Morikawa
William F. Muth
Jane B. Patten
Alden F. Peck, Jr.
Michael A. Ross
Eleanor Land Russell
Klara Elias Williams

1972

Anne M. Bacon
Rebecca A. Betts
Catherine M. Biondi
Christine Schwalm Brown
Jeffrey L. Danielson
D. Blair Ellis
Alan C. Myers
William H. Rivoir, III

Marjorie J. Thompson
Nancy J. VanSant
Wesley T. Viets
Steven Weinreb
Ellen Riley Wertman

1973

Peter J. Anderson
Douglas R. Boulter
Bernard A. Clark, III
Phyllis C. Dunlop
Gilpin R. Fegley
Daniel F. Harkins
William C. Kennedy
J. Robert Kramer, II
John A. Lasher
Claire Maratta Loeffelman
Paul H. Loeffelman
Marian Ashton McIlvain
Matthew Miller
Barbara C. Mills
Michael D. Murray
Jane Thomas Peck
Rob Reichel
Eileen Thomas Schroder
David Fleming Snyder
Edith Holmes Snyder
Judith LaBarre Stone
Robert N. Waxman
Dee P. Wisor
Thomas J. Zicarelli

1974

Sam Blumenstyk
Charles R. Coslett
Howard H. Ganson, III
David J. Horn
Karen Kenahan Kennedy
Robert Lee Moore
Robin Tucker Muth
John W. Oravis
Gary A. Poliner
Richard W. Schey
Janice Pundsack Wisor

1975

Andrea Alexander Clark
Phyllis Golden
Michael P. McNulty
Valerie Turnbell
Richard E. White

1976

Gregory Alex
Mark S. Lavin
Laurie R. Morison
Ronald A. Pullem
Alison Taylor

1977

Beth Barker
John F. Cregan
Francis Plaushin
Harold M. Starry
James H. Thomas, Jr.

1978

Richard A. Burnett
Eric S. Evans
Mark F. Sundback
Gwendolyn Baker Thomas
Isabella A. Zsoldos

PARENTS

Mr. Peter Angstadt
Mr. and Mrs. Thomas Beaver, Jr.
Mr. William H. Campbell
Dr. Tulio J. Canizares

Mr. and Mrs. Theodore S. Cox
Mrs. Janet M. Daubert
Mr. and Mrs. William J. Deisley
Mr. R. Weston Dixon
Mr. and Mrs. Hugh Dunlop
Mr. and Mrs. James Erviti
Mr. and Mrs. E. Gardner Finch
Mr. Mark A. Goldstein
Mrs. Walter C. Graeff
Mrs. Helen Haag
Mr. and Mrs. David H. Hilton
Mr. and Mrs. Carl H. Johnson, Jr.
Mr. and Mrs. Isaac L. Kaplan
Mr. and Mrs. Ray E. Kiefer
Mr. and Mrs. Charles M. Kilgo
Mr. and Mrs. Burton W. Kniseley
Dr. and Mrs. Stanley D. Leslie
Mr. and Mrs. Stanton C. Martens
Mr. Peter W. C. Mather
Mr. Edward T. Moriarty
Mr. Jerome B. Muchnick
Mr. and Mrs. Leonard Pastolove
Mr. Michael J. Raduazzo
Dr. and Mrs. Leonard P. Rosen
Mr. and Mrs. John Sandbower, III
Mr. and Mrs. Carl Selsky
Dr. and Mrs. Louis E. Steinberg
Dr. and Mrs. Paul J. Strassburger
Dr. and Mrs. Harold Stuart, Jr.
Dr. and Mrs. Apostolos Tambakis
Mr. and Mrs. Joseph R. Tanis
Mr. and Mrs. Seth Watson, Jr.
Mr. and Mrs. Joseph Weinbrom
Mr. Stuart B. Whitmer
Mr. and Mrs. Stephen Zsoldos

FACULTY AND ADMINISTRATION

George Allan
Marianna Bogojavlensky
William R. Bowden
Mary Frances and James Carson
Barry Gaal
Peggy Garrett
Warren J. Gates
Frank Hambrook
Harry Krebs
Sandra Stitt Lehman
Lonna Malmshemer
Peter Martin
Kathleen Nailor
J. Forrest Posey
Noel Potter, Jr.
Charles Shumaker
Martha Slotten
Bruce Vogelsong
Lee Ann Wagner

NON-ALUMNI FRIENDS

Mr. and Mrs. Howard D. Cogan
Mrs. William L. Johns
Dr. and Mrs. W. Wright Kirk
Dr. Edmund D. Pellegrino
Dr. Gershon A. Stern
Mrs. Janet K. Strite
Mr. S. Graeme Turnbull, Jr.
Mr. John K. Wentzel

THE LEGACY ROLL

The College is deeply grateful to the following alumni and other friends who have indicated that they have provided for a gift to Dickinson in their estate plan. Planned gifts may be in the form of a provision within a will, a trust agreement, a gift of real estate or a transfer of life insurance.

<u>1910</u>	<u>1927</u>	W. Alexander McCune, Jr. D. Frederick Wertz	<u>1953</u>
Lydia M. Gooding Henry Logan	Paul C. BeHanna Edgar A. Henry Leona Barkalow Kline Frances L. Willoughby	<u>1939</u>	Philip J. Anderson Frank T. Harrison, III Emil R. Weiss
<u>1911</u>	<u>1928</u>	Christian V. Graf W. Gibbs McKenney	<u>1954</u>
Beula O'Hara Van Blarcom Karl K. Quimby	Claude C. Bowman Creedin S. Kruger Minerva Bernhardt Rude Howard M. Wert	<u>1940</u>	George M. Gill Mary Ann Myers Keiser
<u>1914</u>	<u>1929</u>	Guy A. Bowe, Jr. Hubert E. Hoyaux Francis E. Reinberger Lillian Jackson Reinberger Robert J. Thomas	<u>1955</u>
E. Harold Frantz Cora L. Handwork	Carl C. Chambers Elisabeth M. Cryer Elmer O. Goodwin	<u>1941</u>	Theora Minzes Newmark
<u>1916</u>	<u>1930</u>	W. Richard Eshelman Mary B. Mohler	<u>1956</u>
Margaret A. Craig	Jennings B. Beam C. Lincoln Brown Royce V. Haines Maurice E. Shaffer Bessie S. Whitman Samuel W. Witwer	<u>1942</u>	Kenneth E. Dietrich J. Fred Novinger
<u>1917</u>	<u>1931</u>	E. Parker Colborn Esther A. Harbert	<u>1957</u>
E. David Weinberg	John C. Arndt, III Robert L. D. Davidson Henry S. Hutton J. Boyd Landis Janet Rogers Landis Helen McConnell Ragan	<u>1943</u>	Charles A. Ferrone William R. Waterman
<u>1918</u>	<u>1932</u>	Mary Mackie Eshelman	<u>1958</u>
Harold H. Bixler	John A. Hartman Paul Jacobsen George M. Sleichter Boyd L. Spahr, Jr.	<u>1944</u>	Wilbur McCoy Otto
<u>1919</u>	<u>1933</u>	Earle J. Fischer	<u>1959</u>
Helen Cook Albright Cornelius V. Bubb E. Ruth Rhoads Helen L. Witmer	Frances Yard Fox Peter J. Tashnovian	<u>1946</u>	Richard M. Goldberg Jonathan B. Kulp
<u>1920</u>	<u>1934</u>	Eleanor Voorhis Segall Marvin Z. Wallen	<u>1961</u>
Harry S. Henck Edgar R. Miller Martha M. Morrette Mildred C. Page	Richmond B. Cunningham Abraham Hurwitz Herschel E. Shortlidge	<u>1947</u>	Elizabeth G. Wylie
<u>1921</u>	<u>1935</u>	Eugene L. Grandon Jane Guinivan Holland Thomas C. Mills, Jr.	<u>1962</u>
Homer L. Kreider William M. Young	Edwin J. Dick Willard K. Fohl George Edward Reed Robert D. Wayne	<u>1948</u>	Bonnie B. Koeln Penelope L. Mitchell
<u>1922</u>	<u>1936</u>	Edward G. Brame, Jr. John H. Harris, Jr. George G. Lindsay	<u>1963</u>
Frances Iley Poff	Leonard R. Blumberg Elizabeth Ralston Eldredge William D. Gordon Edward C. Raffensperger Peter Sivess John F. Spahr Clarence H. Winans	<u>1949</u>	J. Markle Costenbader Lester A. Creps Carol Lindstrom Young
<u>1923</u>	<u>1937</u>	Vincent J. Schafmeister, Jr.	<u>1964</u>
Howard J. Carter Elizabeth M. DeMaris Mary E. Frankenberry Donald H. Goodyear Elizabeth Bucke Miller	Adele Rosenberg Blumberg	<u>1950</u>	Carole C. Creps Richard H. Koeln Douglas R. McPherson Neil M. Sullivan
<u>1924</u>	<u>1938</u>	James L. Bruggeman Robert H. Crow Theodore H. Ely Thomas E. Mack Weston C. Overholt Bruce R. Rehr Victoria Hann Reynolds Robert J. Weinstein	<u>1965</u>
Sidney D. Kline Horace E. Rogers		<u>1951</u>	Daniel Hoffman Robert B. Jefferson
<u>1925</u>		James K. Arnold Charles W. Howell Richard B. Wickersham	<u>1966</u>
Katherine Smith Carpenter G. Custer Cromwell C. Norris Rabold Donald G. Remley Herbert A. Solenberger Florence C. Speck		<u>1952</u>	Barbara Jayne Rose Pamela R. Snell William E. Snell, Jr. Robert G. Welch
<u>1926</u>		Kermit L. Lloyd Gerald Weinstein	<u>1967</u>
Reba Skyles Harris Evelyn L. Naylor			Raymond C. Jones Lawrence W. Torley Victoria Stuart Torley

1973

Janet L. Jones

FRIENDS

Donald Flaherty
Annita A. France
Harry S. Hoffman
Yetta Hoffman
Jennet R. Myers
Robert L. Reamy

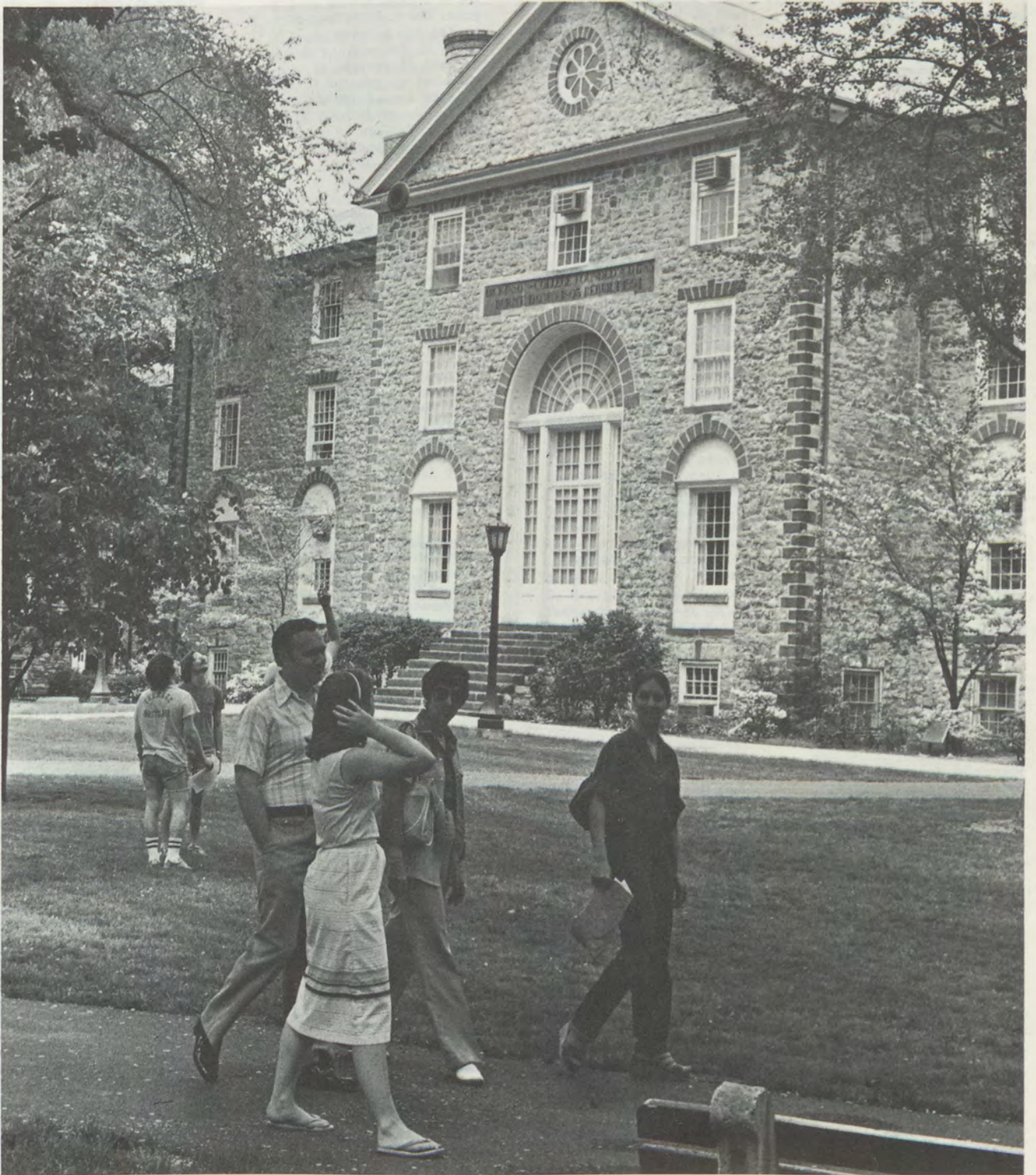

ALUMNI DONORS

1903

In Memory of Elmer T. Grove

1906

In Memory of Myrl S. Myers

1907

Russell T. Davies
In Memory of William H. Micheals
George W. Pepper
Grace Hertzler Towers

1909

Austin A. Banks

1910

Charles H. Kelbaugh
W. Earl Ledden
Henry Logan
DeLancey S. Pelgrift
Mary Robley Vanneman

1911

Karl K. Quimby
Beula O'Hara Van Blarcom

1912

Charles C. Bramble
John H. Hemphill
John E. Myers
Helen Carruthers Poteat

1913

Miriam Dum Frey
Aubrey B. Goudie
Martha L. Johnson

1914

Lester W. Auman
Donald W. Carruthers, Sr.
Thomas H. Ford
E. Harold Frantz
E. Lamont Geissinger
Cora L. Handwork

1915

Margaret Bream Baxter
William W. Edel
Foster H. Fansean
Hyman Goldstein
Walter W. Kistler
J. Luther Neff
J. Ohrum Small
Roger K. Todd
Howard B. Warren

1916

Robert L. Ganoë
Helen Lauman Judson
Reynolds C. Massey
A. Norman Needy
J. Frank Puderbaugh
Herbert S. Reisler
E. Pierce Shope
Anna Shuey Whiting

1917

Fred P. Corson
Elbert L. Davies
Michael F. Davis

Florence Baker Hutchison
Margaret McMillan Keith
Nora M. Mohler
Robert L. Myers, Jr.
Milton R. Priddis
Christine Stuart Ritter
Gaither P. Warfield
E. David Weinberg

1918

Mildred Price Ford
Mary E. Glenwright
James H. McNeal
Nell H. Marvil
In Memory of Jesse W. Probst
Herbert K. Robinson
In Memory of Reuben Saul

1919

Fleda Laird Adams
Edna Eppley Bagenstose
David M. Balentine
Kathryn Bowes Berquist
Cornelius V. Bubb
L. Esther Cauffman
M. Caroline Hatton Clark
Elizabeth Schellinger Douglass
Blanche Stewart Elder
Isabel K. Endslo
Thomas F. Fagan
John W. Garrett
Mildred Day Graybill
Margaret Spotts Hall
Benjamin F. Haws
Lester Johnson
Catharine E. Lobach
Urie D. Lutz
William E. Matthews, Jr.
Robert E. Minnich
Bessie Pengelly
E. Ruth Fisher Rhoads
Ruth Collins Siner
Ethel Ginter Skillen
Ralph H. Spare
Ruth Niesley Spare
Mariette Holton Stitzel
Emma H. Swain
Fayette N. Talley
C. R. Willis
Ada Bacon Wilson
Helen L. Witmer

1920

Sadie Mindlin Aron
Alma Long Bittner
Anna Pearson Brubaker
Ray H. Crist
Jean Chalfant Gwynne
Edna Moyer Hand
Harry S. Henck
William S. Kehl
Hazel M. Lansberry
Mary Bagenstose Mead
Edgar R. Miller
Ralph L. Minker
Martha M. Morrette
In Memory of Carl P. Obermiller
Geraldine Zimmerman Obermiller
Mildred Conklin Page
Marian Logan Priddis
Helen Nixon Sanderson
Elwood W. Stitzel
Edna Brumbaugh Williams
Ralph L. Young

1921

Harrington J. Barrus
Alice Schwab Bryant
Stanley B. Crosland
Mildred Harvey Foster

Franklin A. Gray
Horace B. Hand
Anna Oakes Hoffman
William H. Holloway
John A. Kinneman
Homer L. Kreider
Edward G. Latch
Walter C. Lippert
Trago W. Lloyd
Harvey M. Miller
Martha Webster Moore
Mary Phillips Norman
Mary Wilson Raub
Edwin B. Rentschler
Ethel Riker Rickenbacher
Louise Finch Sayes
Harry W. Seabold
J. Paul Slaybaugh
McKenley H. Stevens
Mildred Jane Starner Taylor
In Memory of Anthony Vittoritti
Paul R. Walker
William M. Young

1922

Katharine Patterson Beam
Gladys Guyer Berkeheimer
Ruth E. Brumbaugh
C. Elizabeth Watts Carothers
Mildred Burkholder Hamsher
Ruth Herb Kehoe
Winfield H. Loban
John B. Peters
Frances Iley Poff
Helen Scott Rupp
F. Clark Skelly
Frances Horner Smythe
Myra Shearer Smith
Harry L. Stearns
James F. Tustin
Harry N. Waldman
Mary K. Wetzel

1923

Albert L. Baner
Mary Peterman Bare
James E. Brackbill
Howard J. Carter
Elizabeth M. DeMaris
Margaret Eslinger
Charles S. Fry
Donald H. Goodyear
Rodger W. Hawn
Webster C. Herzog
Edith G. Hoover
S. Elizabeth Jones
Eleanor Epright Kishbaugh
Janet E. Loy
Elizabeth Bucke Miller
Charles I. Richard
E. Cranston Riggan
Guy F. Rolland
Harold K. Scheirer
Lillian Mindlin Semel
C. Asbury Smith
Dorothy Line Swartz
Morris E. Swartz, Jr.
Evelyn Wardle

1924

Mary Potter Anderson
Alva Stegmeier Baker
J. S. Bender
Lulu Tobias Boag
Pauline Buck Corkran
Norman M. Eberly
Robert E. Faddis
Gladys Cooper Fenimore
M. Elizabeth Filler
Henrietta Bardo Guffick
Evelyn Nailor Hamilton

Hugh K. Johnston
Jeraldine Houston Jones
Marion C. Keen
J. Norman Klein
Sidney D. Kline
Charles Kutner
Esther Riegel Long
Isadore B. Lyon
Ruth Jones Minker
Margaret Cunkle Pollock
Ruth Bortz Raiford
Louise Sumwalt Richards
Floyd Rinker
Horace E. Rogers
Marian Kresge Ross
Mary Chambers Sharp
Viola Witmer Shettel
Paul J. Smith
Naomi Michael Snoke
Helen Wilson Spatz
E. Laurence Springer
Harold L. Stewart
Elizabeth Morgan Stone
Leona D. Switzer
Frances Smith Vuilleumier
Esther Givler Waters
Charles T. Wilson
Katharine Stevens Workman

1925

Mary E. Baum
Thomas B. Bordner
Erma Porteus Brock
Mary Thomas Brougher
Katherine Smith Carpenter
G. Custer Cromwell
W. Lynn Crowding
George M. Davey
Thelma Nickey Hall
Melvin W. Hendren
A. Witt Hutchison
Elizabeth Hann Kirby
Michael Kivko
Eleanor B. Klemm
Norman W. Lyon
Joseph A. Nacrelli
Horace N. Olewiler
C. Norris Rabold
Paul M. Schuchart
R. Mae Mountz Shultz
Anna Shellenberger Weisenfluh
Clyde E. Williamson

1926

George H. Armacost
Helen Appleby Arnold
Dorothy Willits Balch
Mary Leinbach Baldwin
Nevin L. Bitner
Walter H. Canon
Clyde E. Carpenter
Marian S. Davidson
Erma Baird DiFrancesco
Alvin A. Fry
Helen Douglass Gallagher
Robert D. Hoffsommer
Charles P. Hoy
Florence H. Long
Samuel J. Maconaghy
Elizabeth A. Madore
John P. Milligan
Maurice F. Montgomery
Ruth Taylor Myers
Evelyn L. Naylor
Mary Read Oerther
Mary Koller Peters
Ruth Teitrick Rajchman
Anna Hoyer Rubb
Flora W. Smiley
Roger H. Steck
Margaret S. Steele
Emma Brenneman Weaver

Robert E. Woodside
Irva E. Zimmerman

1927

Helen Bowser Biscoe
W. Edward Black
John S. Bowman
Kathryn Coulter Brougher
Reba Scott Burrows
Velva Diven Daihl
Dorothy Sponsler Dymond
In Memory of Alfred C. Fray
Thomas R. Gallagher
Nora Shenk Harman
V. Rae Heim
Edgar A. Henry
Isabelle R. Hoover
Charles F. Irwin, Jr.
G. Harold Keatley
Margaret Armstrong Kirkpatrick
Gertrude E. Klemm
Leona Barkalow Kline
Harry M. Leonard
Henry W. Monyer
Ruth Ely Nicholson
Louise Patterson Rowland
Fred J. Schmidt
Ruth Evans Sebastian
William M. Sheaffner
Walter P. Shuman
Lois Horn Silver
Alvah C. Small
Brewster B. Stearns
George E. Steigerwald
Catherine Ober Stephens
Harold B. Stuart
Frances L. Willoughby

1928

Victor F. Baiz
Pamela McWilliams Berglund
Dorothy Ritter Bowman
Bernard E. Burr
Dorothy E. Chamberlain
Marguerite Evans Crook
John A. Dempwolf
Norman D. Dennis
Earl A. Forsythe
Carl W. Geiger
Mary P. Goodyear
Joseph E. Green, II
Victor B. Hann
Dorothy E. Harpster
Rowland M. Hill
W. Reese Hitchens
Mildred E. Hull
Ralph S. Krouse
Mildred F. Laird
Clare Yoder Levy
Elizabeth Rogers Littman
Louise A. Loper
Raymond A. Lumley
Donald J. McIntyre
Helen Hackman Martin
David R. Morgan
William T. Myers
F. Douglas Milbury
Paul D. Olejar
Christopher N. Peditto
Jessie E. Poticher
Margaret Slaughter Reese
Lillie Rhoads Rimby
Minerva Bernhardt Rude
Martha Green Sanford
Janet Forcey Schwartz
Elizabeth Cloud Silver
Charles E. Smith
Fred E. Sweely
Lufay A. Sweet
In Memory of J. Elwood Taylor
Charles F. Wahl
Howard M. Wert

Fairlee Habbart Woodside
Richard V. Zug

1929

Violet Williams Alexander
George M. Amerman
Nathan Asbell
Aubrey H. Baldwin, III
Lydia B. Betts
Donald K. Bonney
Hester Cunningham Boss
C. Richard Brandt
D. Perry Bucke
Blaine E. Capehart
C. Perry Cleaver
Elizabeth McCoy Cryer
Edith Fagan Davies
Mary Everett Dolbear
Paul A. Friedrich
Elmer O. Goodwin
Velma Roth Gordon
William G. Green
Margaret Craver Grimm
Vernard F. Group
John N. Hall
Miriam Bell Hall
Sidney G. Handler
Henry E. Harner
E. Blaine Hayes
W. Lincoln Holmes
Oliver A. James
Edwin G. Kephart
Janet Smith Kingsley
Bernice Barkalow Kirk
Harold C. Koch
David S. Kohn
Fred A. Lumb
John W. McConnell
Elizabeth Pedlow Maginniss
John G. Martenson
Paul R. Moyer
Frederick A. Miller
Lawrence L. Moore
Paul B. Myers
George C. Patterson
J. Watson Pedlow
Rosana Eckman Rasmussen
James M. Read
Martha Meese Reichard
James W. Reynolds
Richard H. Rouse
Jesse B. Rubright
Ethel Charlton Sanderson
Harry C. Shriver
Donald M. Smith
Edmund S. Snyder
Howard S. Sperling
George E. Stabley
Sara Lehr Stegmeier
Frances Yingst Stringer
In Memory of James A. Strite
Marie Ammon Timmins
Oscar F. R. Treder, Jr.
Harriet Salter Treon
Horace W. Vought
John J. Wagner
Richard D. Walker
Donald B. Waltman
W. Donald Whetsel
Grace Leach White
R. Wallace White
Helen Laird Winkler
Francis J. Yetter
David M. Zall

1930

Lewis F. Adler
Kathryn L. Ammon
Virginia Blinn Baiz
Richard U. Bashor
Frances Comly Bear
William S. Bender

J. Fred Berger
Harry A. Berkheimer
John E. Biddle
Harold G. Bigley
C. Lincoln Brown
Elizabeth Barger Brown
Alexander R. Burkot
John G. Cipko
Frank A. DeSantes
Dorothy Gress Dougherty
Winifred Smith Drawbaugh
Tobias H. Dunkelberger
James M. Etchison
James S. Feight
William F. Graden
Royce V. Haines
Evelyn Greevy Hand
Walter D. Heckman
Evelyn Kinter Herritt
Edward Hoberman
Margaret N. Horner
Katharine Morris Hoy
Paul B. Irwin
In Memory of William L. Johns
Alfred O. Keedy, Jr.
John F. Kelso
Eleanor M. Kent
Rowland H. Kimberlin
Harold A. Kline
Frances Robinson Klinger
Edgar J. Kohnstamm
Florence Shaw Kraeuter
Grace Hoffman Kuntz
D. J. McHenry
Virginia Bentley MacPherson
William D. Metcalfe, Jr.
Christine Weyell Mickey
W. Roy Mickey
Miriam Horst Middleton
Jessie Ruhl Miller
Samuel H. Myers
Ervin E. Natschke
James K. Nevling
Elizabeth Eckard Robichaud
Lewis H. Rohrbaugh
Gilbert F. Schappert
William C. Schultz, Jr.
Maurice E. Shaffer
Robert F. Sheaffer
Ralph A. Sheetz
C. Melvin Shields
Catherine Porter Shoemaker
Elinor Green Spencer
Mary Roorbach Starr
Harry A. Stutzman
David E. Thomas
E. Elizabeth Tipton
Sarah Lamberson Watkins
Clarence A. Welliver
Willis W. Willard, Jr.
Samuel W. Witwer

1931

Frank W. Ake
W. Burg Anstine
John C. Arndt, III
Harry K. Aurandt
Alfred R. Bax
S. Catherine Bell
Llewellyn R. Bingaman
Evelyn Mountz Bonney
Sherwood M. Bonney
Evelyn Groves Boohar
Kenneth R. Boohar
Eleanor Lehman Bowman
Dorothy A. Bryan
Joseph A. Bukowski
Flora Lynch Burns
Elinor Dilworth Cain
Richard A. Cartmell
J. LaVerne Casner
Rachel McKelvey Cleaves
Robert L. D. Davidson

Minnie Jane Dando Davis
Robert E. Dawson
Wilton J. Durbick
Ira S. Eberly
George B. Elliott
Mark M. Evans
Clarke M. Forcey
Lewis F. Gayner
Sara Lukens Gayner
Edward O. Glaspey
Raymond W. Hallman
Vera Morris Hallman
Alfred Z. Hartman
Jeannette Burgyes Hays
Charles V. Hedges
Elizabeth Brown Heitsman
Donald S. Himes
Nancy Reese Hinkley
John M. Hoerner
Henry S. Hutton
William S. Jenkins
Laura Crull Johnson
J. Boyd Landis
Janet Rogers Landis
Robert F. LaVanture
Donald G. Lee
Gladys B. LeFevre
Herman L. Levin
John T. Logan
August L. Lorey
Mary Louise Loy
George R. McCahan
Sarah Frick McDonald
Nancy Horner Machtley
Marjorie Ekholm Merrick
Allen F. Morton
Charles M. Moyer
Amelia LeFevre Nichols
Frances Keefer Nicodemus
Helen McConnell Ragan
J. Gordon Ramsden
Adelaide Markley Rishel
Howard L. Rubendall
Robert O. Rupp
Marion Baker Snyder
Beatrice Loper Stackhouse
Roy D. Tolliver
Sidney Ullman
Raymond G. Walker
Thomas W. Watkins, Jr.
Melvin L. Whitmire
Agnes Esbenschade Willard
Prudence Shultzabarger Wolfe
Charles K. Wolpert

1932

Lowell M. Atkinson
H. Michael Barnhart
George P. Bear
May Jarrett Beaver
Matilda Nogi Booth
J. Richard Budding
Raymond B. Counsellor
Mary Oswald Cox
Ruth Grathwohl Coyle
Arthur R. Day, Jr.
John B. Farr
Marion Darragh Faucett
M. George Feingold
Albert W. Freeman
James G. Glenn
John A. Hartman, Jr.
Herbert A. Heerwagen
W. Gordon Hinsel
E. Dallas Hitchens
Davis R. Hobbs
William E. Holley
Albert Houck
Seymour Hurwitz
Robert Lee Jacobs
Randolf T. Jacobsen
Helmuth W. Joel
Edward Johnson

Abram G. Kurtz
 Harvey D. Kutz
 Annabel Rice Lower
 John R. Maddox
 Ruth Blackwell Marshall
 Frank S. Moser
 Ida Hurwitz Mossovitz
 Joseph J. Myers
 R. Donald Ness
 Fayne L. Newlin
 J. Wesley Oler
 Meyer P. Potamkin
 Edward K. Rishel
 Dorothy Badders Schlegel
 William W. Shaw
 Boyd L. Spahr, Jr.
 Frederick R. Stegmeier
 Fred A. Stonesifer
 Helen Stover Stuart
 J. William Stuart
 Esther Chambers Teller
 Stephen A. Teller
 Frank J. Valentine
 Robert A. Waidner
 Mary Grove Wenzel
 Richard H. Zeigler

1933

Gertrude Barnhart Anderson
 William P. Billow
 Edward J. Bonin
 Florence Miller Bricker
 Thomas L. Brooks, Jr.
 Henry M. Buckingham
 Fred E. Crosley, Sr.
 John F. Crow
 John M. Davidson
 John B. Daugherty
 David E. Detweiler
 Benjamin R. Epstein
 Frances Yard Fox
 Francis J. Geiger
 Mary Louise Heckman
 Cyril F. Hetsko
 Mary Bate Holland
 Doris Brandt Houck
 George M. Houck
 Mary L. Hoy
 Jesse J. Hymes
 Robert W. Ingraham
 Emma Shawfield Jacobs
 E. Huber Jessop
 Dorothy Carl Kennedy
 Frederick A. Klemm
 James Knight
 Roy R. Kuebler, Jr.
 Joseph F. Lipinski
 Charles D. McNaughton
 Clarence E. Miller
 M. Helen Dickey Morris
 Marie Moore Myers
 S. Coover Nailor
 Frederick W. Ness
 Ida Gillis Palmer
 Robert E. Porteous
 Everett B. Post
 Thomas F. Reilly
 Lucretia Heisey Shroat
 Hilbert Slosberg
 In Memory of John S. Snyder
 William A. Snyder
 Christian C. F. Spahr
 Peter J. Tashnovian
 Robert G. Taylor
 Craig R. Thompson
 Milton Unger
 Hugo E. Vivadelli
 Charles L. Weidner
 Emma Fry Weimer
 DeHaven C. Woodcock
 J. Donald Woodruff
 Gerald L. Zarfes
 Mildred Smith Zeigler
 Thomas V. Zug

1934

Edgar N. Beers
 John W. Bieri
 Robert L. Bloom
 Ann Morris Blumenthal
 Sydney D. Brener
 Hazelle Allen Brooks
 W. Wallace Brown
 W. Howard Brown
 Elizabeth Hibbs Crankshaw
 R. B. Cunningham
 Wesley H. Day
 Helen Baker Emler
 Lester T. Etter
 Philip D. Fagans, Jr.
 Elizabeth Billow Faller
 Geneva Jumper Finkey
 John B. Fowler, Jr.
 Bertha Lynch Gladeck
 Fred C. Gladeck, Jr.
 Jack F. Gothie
 Earl R. Handler
 George A. Hansell, Jr.
 S. Elizabeth Hess
 Harry E. Hinebauch
 Priscilla McConnell Hinebauch
 Elinor Betts Hirzel
 Lloyd W. Hughes
 Abraham Hurwitz
 Benjamin D. James
 Harry J. Kane
 Thomas F. Lazarus
 Thomas S. Lehman
 Katherine Loder
 Charlotte Young McStallworth
 Paul A. Mangan
 Ruth Royer McKean
 Francis R. Manlove
 John C. Nebo
 Margaret Davis O'Keefe
 G. Wesley Pedlow, Jr.
 John W. Pratt, II
 Barbara Rynk Reynolds
 Sarah L. Rowe
 Frieda Brown Shortlidge
 Herschel E. Shortlidge
 Richard L. Shroat
 Dale F. Shughart
 Spencer B. Smith
 Wilhelmina LaBar Smith
 Harvey M. Stuart
 Ralph H. Thompson
 E. Mac Troutman
 Millard A. Ullman
 Duane Van Wegen
 David A. Wilson, Jr.
 R. F. Lee Wolf
 Christina Meredith Vestling
 Frank H. Wagner, Jr.
 Emma C. Wentzel
 Harriet Crist Wert
 Luther M. Whitcomb
 Marie Formad Wood
 Harry C. Zug

1935

Whitfield J. Bell, Jr.
 Sidney W. Bookbinder
 Elaine Stradling Chamberlain
 William C. Clarke, Jr.
 Elizabeth Flower Donahue
 Mary A. Duncan
 Dorothy L. Edwards
 Logan B. Emler
 Robert J. Finney
 Edward C. First, Jr.
 Norman T. Gates
 Anthony J. Gianforti
 Mary James Giffen
 Charles F. Greevy
 Robert B. Haigh
 Margaret Keller Hansell
 George V. Hudimatch

J. Banks Hudson, Jr.
 W. Wells Hoover
 Helen Singer Idle
 Harriet Matter Keller
 Fletcher Krause
 Alberta Schmidt Leech
 J. Knowlton Leech
 Mary Handshaw Lindsey
 Richard A. Lindsey
 Luther J. Linn
 Wayland A. Lucas
 James L. McIntire
 Madeleine Lynch McIntire
 Kathleen Rickenbaugh MacCampbell
 Helen Jackson Martin
 Frank C. Matthews
 Lois Eddy McDonnell
 John A. McElroy
 R. Gilbert Mannino
 Andrew J. Oyler
 William H. Quay
 George E. Reed
 Elinor Brinser Rhoads
 William B. Rosenberg
 Virginia Fickes Rowe
 Marian Brandt Schubauer
 Albert E. Smigel
 John J. Snyder
 Ruth Shawfield Spangler
 Emmatine Sherk Stafford
 R. Edward Steele
 Lena Ritner Stover
 Frederick W. Turner
 G. Bruce Wagner
 Robert D. Wayne
 E. Leora Williams

1936

Isabel Byers Binder
 Edwin H. Blessing
 Leonard R. Blumberg
 D. Owen Brubaker
 Virginia Clark Chilton
 Elizabeth Goodyear Clarke
 Richard Crankshaw, III
 Daniel K. Davis
 William H. Dodd
 Elizabeth Wittfoot Donaldson
 William H. Eastman
 H. Lynn Edwards
 Elizabeth Ralston Eldredge
 Rowland B. Engle
 Howard C. Gale
 Helen Carl Graham
 William D. Gordon
 Sylvia Levitt Groden
 John H. James
 Alan L. Kahn
 Christine Keown Kahn
 William E. Kerstetter
 Paul V. Kiehl
 Elmer L. Kimmell
 Charlotte Chadwick Litchauer
 Frank A. Mader
 Naomi Gibson Miller
 John W. Mole
 Josephine Williams Naylor
 John A. Novack
 Margaret Jackson Pendleton
 In Memory of Lloyd S. Persun
 Marion McKinney Ransom
 C. Richard Rogers
 Peter Sivess
 Evelyn Gutshall Snyder
 Mary Boswell Snyder
 John F. Spahr
 Kenneth C. Spengler
 Samuel H. Spragins, Jr.
 Leo Stern
 C. Richard Stover
 Ruth A. Trout
 Charles A. Vogelsong
 Erwin Wickert
 Samuel Wilker

Marcia Lamb Zarger

1937

G. Stephen Allen
 Preston G. Atkins
 Millard W. Altland
 Kathryn Ward Baird
 Lawrence L. Bentz
 Carl M. Binder
 Jeanne Dum Birrell
 Adele Rosenberg Blumberg
 Richard N. Boulton
 Nicholas Brango
 Tien-Hsi Cheng
 Ruth Crull Doolittle
 Alpheus P. Drayer, Jr.
 Robert H. Eastman
 Helen Elsenhans Everhart
 Olaf R. Falk
 Margaret Clarke George
 C. William Gilchrist
 Ruth Youngblud Godshall
 John P. Graham
 Frances DuVal Eddy Guinn
 William F. Haskell
 Harold E. Haskell
 Mary Hurst Hency
 John Guy Himmelberger
 Eleanor Swope Holmes
 Margery Black Howe
 Mary Driver Hyson
 Grace Carver Kline
 Erma Slight Kohler
 Ralph W. Landsnaes
 Elizabeth Shuck Lower
 Edward J. McClain
 Gertrude Snyder Maffett
 In Memory of Arthur Mangan
 R. Joseph Merkel
 Mary Stickell Myers
 Lucile Paxton Nell
 Ruth Schabacker
 George Shuman, Jr.
 James W. Smith
 Vance L. Smith
 Morris M. Terrizzi
 Eva Ignatovig Townley
 Joseph J. Tubbs
 Thomas N. Wasson
 David E. Weimer
 D. Frederick Wertz
 Haldeman S. Wertz

1938

Caroline Goodyear Adams
 Harold E. Adams
 Donald E. Austin
 John F. Bacon
 Dorothy Williams Baker
 Susan J. Storm Bartley
 Jeanie Deans Chalmers
 Fred J. Charley
 Robert W. Chilton
 Charles H. Davison
 Walter V. Edwards, Jr.
 Edward B. Goheen
 Robert H. Griswold
 Ralston P. Hughes
 Aida Harris Hunter
 Kenneth E. Jenkins
 Jean Heck Jones
 Dorothy McBride Mowery
 Barbara L. Kahn
 Mark O. Kistler
 Carl L. Knopf
 Elizabeth S. Micals
 Dorothy Hyde Mowry
 Thomas I. Myers
 Harry J. Nuttle
 Henry C. Remsberg
 Moses K. Rosenberg
 John L. Scott
 Ray Shore

Robert M. Sigler
Earle N. Stouffer
Mildred C. Straka
David I. Thompson
Clarkson Wentz

1939

Austin W. Bittle
Madeleine Raring Blair
William E. Breene
Joseph D. Brenner
Austin W. Brizendine
Elizabeth Bietsch Brizendine
Robert N. Coale
Alice Eastlake Chew
Evelyn Clark Craig
Samuel B. Cupp
Yates Snyder Deahl
Audra Ahl Dusseau
H. Brown Fry
Mary Helen Person Gates
Christian V. Graf
Dorothy Gibbons Gross
William H. Hendrickson
L. Gilbert Hertzler, Jr.
William T. Hertzler
Mary Swank Kramer

James C. Kinney
Edward E. Knauss, III
Saul Lazovik
Richard H. Lindsey
Robert H. Llewellyn
Martha Jane Hall Looney
William A. Ludwig
Margaret Meals McAdoo
John S. McCool
Eleanor Hursh McGinnis
W. Gibbs McKenney
Charles H. McLaughlin, Jr.
Harry E. Mangle
Marion S. Michael
T. Edward Munce
Samuel O. Nelson
Samuel Padjen
Louise Lins Pearson
Elizabeth Carter Pond
Elsa Blumh Reese
William D. Reese
John E. Rich, Sr.
Leon M. Robinson
Joseph Sansone
Edith Jones Scott
Helen Hivner Sinkovich
David Streger
I. Crawford Sutton, Jr.
Irvin R. Swartley, Jr.
Marian Rickenbaugh Sweet
Barbara Barakat Terwilliger
George E. Thomas
Harold Tull
Raynor W. Wallace
Anna Ward Ward
Jacob K. Weinman
Robert B. Wharton
Virginia Zeigler Wolf
James H. Wood

1940

Paul L. Austin
William D. Boswell
Guy A. Bowe, Jr.
Mary L. Kirkpatrick Breene
Mary Horn Coale
William F. Depp
Robert C. Dietz
Phoebe Jane Dixon
Irene Yaeger Duncan
Frederick A. Fry
Pauline Blosser Gibson
H. Bernard Gingrich
Kenneth M. Gorrell
Paul L. Gorsuch

John Gruenberg, II
Jean Holcomb Hertzler
Hubert E. Hoyaux
George H. Jones, Jr.
Grace Dempwolff Jones
J. V. Richard Kaufman
Mary Vanneman Kinney
Brooks E. Kleber
Yvonne Laird LaBrecque
James Latta, Jr.
Robert L. Laughton
Edwin C. Marotte
Primo P. Mori
A. Glenn Mower, Jr.
John E. Person, Jr.
Robert W. Radcliffe
Kenneth L. Rounds
Jane Gilmore Scheuer
Paul E. Sheer
Milton L. Silver
Harry C. Stitt, Jr.
Robert J. Thomas
William E. Thomas
Franklin C. Werner
Barbara Curtis Wood

1941

Ralph E. Boyer
Margaret Burt Burtner
C. Paul Burtner
Richard H. Ellis
W. Richard Eshelman
Ardythe LeFevre Frey
Mary Dagon Graf
Madelaine Batt Grafton
Marion Van Auken Grugan
Ann Houseman Jacobs
Charles W. Karns
Arnold W. Kresge
Dean M. Hoffman, II
Samuel J. McCartney, Jr.
Sanford S. Marateck
Washington L. Marucci
Elwood J. Mellott
Mary B. Mohler
William A. Nickles
Margaret Backus Peel
Cortland R. Pusey
Mary Scheetz Pusey
Jerome L. Rosenberg
Jackson G. Rutherford, III
Paul S. Shaffer
Benjamin J. Shinn
Ruth Leavitt Shinn
Carl T. Sieg
Frank K. Stevens
Mary L. Peters Tillotson
Mary Mansfield Van Buskirk
Christof A. Wegelin

1942

Sylvester S. Aichele
John H. Brubaker, Jr.
Lee E. Chaplin
E. Parker Colborn
Louise Dalton Cooling
Ursula E. Freas Faller
Robert H. Fleck
William D. Grafton
Raymond C. Grandon
William E. Haak
Young D. Hance
Esther Anderson Harbert
Dorothy Broverman Huntley
Susan Rohrer Koch
H. William Koch
James H. Lee, Jr.
George F. Myers
William F. Remphrey
William H. Revelle, Jr.
Frederick B. Scheaffer
Harry E. Shaner

Percy Franklin Smith
William S. Smith, Jr.
Harry W. Speidel
Russell R. Tyson, Jr.

1943

Robert S. Aronson
John W. Aungst, Jr.
James L. Bacon
Josephine Matthews Baum
Robert H. Beckley
Samuel D. Brown, Jr.
Fred T. Cadmus, III
Antonio Cappello
Dorris L. Leib Cook
Jane E. Davidson
Marshall B. DeForrest
J. Fred Dittmann
Mary Mackie Eshelman
Emma Gardiner Gieda
Champion B. Goldy, Sr.
Robert A. Grugan
Anna M. Halpin
J. Gordon Hanna
Laurence S. Jackson
C. Law McCabe
James M. McElfish
Catherine W. Parr
Winfield A. Peterson, Jr.
Richard A. Purnell
Evelyn Paller Radcliffe
Myra DePalma Reimer
Charles F. Saam
John C. Schmidt
Glenn M. Smith
Meta Chadwick Smith
Ronald R. Souser
Roger B. Turk
Robert E. Weaver

1944

John G. Allyn
Susan Smith Allyn
Helen Frenlich Bott
Jeanne Faddis Cunliffe
Jane Treyz Curry
Robert L. Curry
Elinor Derr Host
George S. Hewitt
Elizabeth J. Keen
Winifred Donohue Kenady
Morton W. Leach
Edwin E. Lippincott, II
Robert W. Long
Charles William McCord
Donald W. Meals
Kathleen Briner Meals
Robert E. Miller
Arlene D. Mills
Ralph M. Mitchell
Louise Faupel Purnell
William A. Sharp
Catherine S. Stern
Wallace F. Stettler
Howell O. Wilkins

1945

J. Paul Bright
Charles D. Foster, III
Nancy Tatnall Fuller
George W. Harrison
Margaret Schaeffer Hoar
Betty Hummer Mitchell
Ellen B. Morrow
Raymond N. Niehouse, Jr.
Mary Dickerson Owen
Dorothy Anne Robinson
Irwin R. Saberski
Stratford C. Taylor
Harriette Line Thompson
Ruth Fitch Wallace, II

1946

Helen Alexander Bachman
Louise Charley Bashour
Foster E. Brenneman
Christine Myers Crist
Frederick L. Edwards
Catherine S. Eitemiller
Nancy Schnell Hambleton
Martha Wentzel Heffelfinger
Barbara Mulford Jones
Jane Breneman Kulp
Jean Carson Morris
Dorothy F. Nagle
Jean E. Lentz Saam
Patricia Rupp Sourbeer
Forrest A. Trumbore
Carolyn Snyder Turk
Marvin Z. Wallen
Matilda Chubb Zackey

1947

Anna Sausser Alexander
Rebecca Ann Kidd Bradley
Raymond L. Briner
Robert G. Crist
Jean Uhland Foster
Jack G. Fuller, Jr.
Robert C. Gerhard
Eugene L. Grandon
Joy Cameron Hicks
Jane Guinivan Holland
W. Franklin Hollinger
Richard K. Hulton
Mary Preston Koza
Wilbert C. McKim, Jr.
Robert W. Saunderson, Jr.
J. Eugene Stumpf
Edward F. Van Jura
Daniel R. Wolf

1948

Austin H. Armistead
Joseph A. Barlock
Patricia Herzig Bernard
William F. Borda
Edward G. Brame, Jr.
William W. Caldwell
Louis J. Cherry
Clinton R. Clinedinst
Jane Hill Coddington
David H. Cohn
Don A. Cosby
Kathryn Thomas Daugherty
John J. Donecker
John W. Dresch
James N. Esbenschade
Edna Mae Raizen Fadem
Samuel J. Friedberg
Marvin Goldstein
Ruth Hober Gontz
John H. Harris, Jr.
George R. Hewlett
David S. Hollenshead
Lester A. Kern
Arthur W. Koffenberger, Jr.
John W. Langley
Samuel L. Lebovitz
Marjorie Birs Novotny
Edgar L. Owens
Robert N. Pyle
Herbert S. Sacks
Herbert S. Shedy
Robert C. Slutzker
Regina Vath Smythe
John W. Springer
Nancy Johns Springer
Richard F. Staar
Alma Anderson Staehle
L. Holland Taylor
William P. Virgin
Frederick S. Wilson

Herbert Gilman Wing
Eugene D. Zagorsky

1949

John B. Armstrong
Mary Louise Rogers Batcheler
Jane Jackson Betts
William W. Betts, Jr.
Paul G. Bucher
Lenore Shadle Caldwell
Thomas D. Caldwell, Jr.
Emanuel A. Cassimatis
Dallas G. Clouser
Hampton P. Corson
Gerald Cramer
Benjamin H. Danskin
Elsbeth Walch de Vries
John R. Diefenderfer
Martha Caldwell Diefenderfer
Mary Jane Lynam Dill
Ralph L. Dill
David R. Eaby
John G. Feinour
Gordon S. Fell
Charlotte Wilson Garrett
John P. Hauch, Jr.
William M. Heffley
Donald C. Hoenstine
S. William Hollingsworth, Jr.
Eleanor Slaybaugh Jones
Klaus Kartzke
Charles A. Langner, Jr.
Annie P. McNeill
Franklin G. Meck
Gardner B. Miller
Harry A. Nagle, Jr.
William G. Pauley
Robert C. Petersen
Henry A. Peterson
Nancy Fair Peterson
George A. Port
Rayford A. Robel
Dorothy Weinman Robinson
Donald A. Robinson
Ada Collier Schecter
Eleanor J. Schulmann
Richard H. Searer
Lavere C. Senft
Ellis E. Stern, Jr.
Robert A. Stover
Robert J. Streger
William J. Taylor, Jr.
John J. Thomas, Jr.
Bonnie Larzelere Thompson
William A. Tyson
Ruth Bair Wilson
Robert R. Witwer
James L. Young, Jr.

1950

Howard G. Baum
Warren W. Brubaker
Robert W. Bucher
Robert E. Claster
Virginia Martin Clinedinst
Eleanor Uhlund Coolidge
Warren F. Coolidge
Joseph H. Cooper
Robert H. Crow
H. Chace Davis, Jr.
Thomas W. Davis
George F. Douglas, Jr.
Rosalie Enders Dunkle
Richard T. Durgin
Charles L. Eater, Jr.
Theodore H. Ely
Ethel Peterson Feinour
Elizabeth Thompson Foight
Mary Ellen Fox
Mark Gearhart
Ned A. Hall
Richard T. Harrison

Guy T. Holcombe, Jr.
David R. Houck
Paul W. Houck
John D. Howells
Mildred E. Hurley
Richard Keiser
William L. Kinzer
James M. Kyte, Jr.
Vernon G. LaBarre
David Lyon
Robert M. Mair
Villie Memmi
Donald R. Mikesell
William I. Mudd, Jr.
James H. Murray
Joyce Shaffer Nagle
Stanley C. Nagle, Jr.
Donald A. Olewine
Weston C. Overholt, Jr.
Bruce R. Rehr
Dianne Kehler Relick
Victoria Hann Reynolds
Ellen Petersen Richards
Thomas W. Richards
Edna Ferguson Ripley
Marian Stephens Sheidy
Shirley Wicke Shoaf
Paul S. Snoke
Eugene R. Steiner
Morton J. Wachs
Robert J. Weinstein
Walther T. Weylman

1951

Jane Lehmer Alexander
Mary Ann Spence Altman
David S. Ammerman
James K. Arnold
Joan Price Berry
G. Kenneth Bishop, Jr.
Patricia Johnson Buttenheim
John S. Coffman
W. Herbert Denlinger
Harold E. Dunkle
James W. Evans
Joseph E. Favuzza
Constance Kynett Garland
Jimmie C. George
Joan Kline Gingrich
Seymour Goldblatt
Zoltan A. Harasty
Mary Vickery Harding
James K. Hershberger
William M. Hill, Jr.
Wayne P. Holtzman
Robert G. Hopson
Charles W. Howell
Helen Holmes Keesey
H. Robert Koltnow
Robert P. Leiby, Jr.
Martin T. Lewis
Barbara Barnitz Lillich
Thomas H. McEntee
John G. Main
Sarah Haddock Masland
Joseph J. Miller
Margaret McMullen Morrison
Stacy D. Myers, Jr.
Nancy Bain Rehr
J. Richard Relick
Sally Spangenburg Small
Paul L. Strickler
John E. Walter
Marian Hallett Weide
John T. Whitmore
Raymond J. Wiss

1952

Norman N. Aerenson
Thomas W. Bare
Harrison W. App
Clarence E. Arnold

Edward M. Bermas
Nancy Martin Brenneman
Philip C. Capice
John E. Colburn
Patricia Hoffman Colburn
John E. Corman
Carol Leng Cumming
John B. Davies
Hugh H. Doney
Eileen Fair Durgin
Robert W. Farrow
H. M. Fredericks, Jr.
Wilbur Gobrecht
Ernest R. Griffith
Valerie Platt Hegeman
Charles J. Herber
Joseph R. Johnson, Jr.
James C. Keesey
William S. Lewis
Kermit L. Lloyd
Andrew R. Lolli
Jean Rowe Loper
Thomas S. McCready
John C. Martin
John L. Mersfelder
C. Richard Morton
E. Leonard Ochs, Jr.
James G. Park
Marianne Luckenbill Punchard
Kenneth M. Query
Virginia Minich Rahal
David A. Ripley
Al Rojohn
Joyce Ingham Ross
F. Robert Shoaf
Scottie L. Shover
Lewis W. Small
Henry J. Steiner
Louis A. Steiner
Rachel Smith Sweet
Donald C. Taylor
Conrad N. Trumbore
Janet L. Weaver
Arnold K. Weber
Gerald Weinstein
Claude M. Williams

1953

Philip J. Anderson
Ray B. Brugler
William L. Clovis
Joseph F. DiOrto, II
John D. Dunmire
Phyllis Hood Fredericks
Patricia Haddock Gasull
H. Robert Gasull, Jr.
John J. Goodier
Donald E. Graves
Edward J. Greene
Carolyn VerValen Hopson
James H. Houser
David Y. Koo
Donald L. Masten
R. Barbara Mattas
Renee Conrad Morton
Raymond C. Phillips, Jr.
Shirley Chace Phillips
Anthony J. Pileggi
Kay Gleim Poitras
James L. Pritchard
Samuel G. Rhoad
Stephen A. Ritt
Clifford T. Rotz, Jr.
John B. Schwerdtle
Virgil Sherwood
Allan E. Stiner
John F. Trickett
Emil R. Weiss
Robert F. Whitson
George J. Wickard
Robert J. Wise
David W. Zilenziger

1954

Joan Condon Bare
Paul N. Barna, Jr.
Earl M. Barnhart
Eileen Baumeister Barthel
Edith Kletzien Bass
Jean McAnally Bickel
John F. Birkmeyer, Jr.
Robert A. Brown
Walter W. Buckingham
Donald P. Bush, Jr.
Frank T. Carney
Richard A. Cautilli
Robert B. Cohen
Rae Halberstadt Comly
Judith Harvey Cook
Eric F. Cox
Anne Daley Cramer
Anne Davey Crompton
Rebecca Simmons Davies
Mary Lou Gibson Decker
Mark C. Eisenstein
Lawrence Fasano, Jr.
Walter M. Fish, Jr.
John Fuller
Donald S. Gerhart
George M. Gill
Ronald Goldberg
Nancy MacKerell Grant
Louise Hauer Greenberg
Warren R. Harrop
Henrietta Mohler Hartranft
Dorothy Dykstra Heldt
Althea Trochelman Henrich
Kenneth W. Hitchner
Frances J. Holt
Jay M. Hughes
Philip W. Humer
Glenn E. Jacoby
Richard E. Johe
Suzanne McCloskey Johe
Howard J. Kline
Sidney D. Kline, Jr.
Harold L. Krueger
Margaret McLaughlin Lamb
Eugene A. Lesovsky
Adelaide Houck Lewis
J. Edwin Lintern
Ronald L. McGowan
Robert D. McIntyre
Leo T. McMahon, Jr.
Edward K. Masland
Royal Miller
Charles W. Naylor
Ann Barnard Neithammer
Francis J. O'Gorman, Jr.
Ralph E. Owen
Joan Cappello Phillips
Jean Thompson Pritchard
Laurence V. Radtke, Jr.
Peter J. Ressler
Elton P. Richards, Jr.
Clifford A. Rogers, Jr.
Gerald M. Rosmarin
Elisabeth Zinck Rothenberger
Roberta Lamont Schreiner
Edward F. Sickel
Michael G. Silver
C. Robert Small
Royce W. Snyder, Jr.
Kaye Meyer Steele
Paul S. Szakats
Paul C. Tarr, III
Robert B. Whitehouse
Anne Stayer Wise
Jeanette Leavitt Wurster

1955

Joan Trier Arnold
Allen E. Beach
Thomas A. Beckley

Walter W. Belfield
 A. Lawrence Baner, Jr.
 Susan Hutton Brenner
 Cody H. Brooks
 Albert L. Clark
 William B. Comly, Jr.
 Neal H. Dice
 Ruth Costenbader Doney
 James W. Dow
 Linda Oberholtzer Englert
 Earl R. Etzweiler
 Arthur W. Freeman
 Lewis D. Gobrecht
 James J. Golden
 Neil H. Graham
 Forwood E. Hanby, Jr.
 Kenneth W. High
 Louise Howard Hill
 Lee B. Jackson
 Ronald B. L. Jones
 Earl O. Hollenbaugh
 Carolyn Blackman Jacoby
 Robert J. Key
 William H. Klompus
 Robert K. Krischker, Jr.
 Ralph R. Lamb
 Marjorie Dickie Lehman
 T. Warren McCafferty, Jr.
 Elizabeth Mountz McGowan
 Irwin J. Nelson
 Theora Minzes Newmark
 John E. Perkner
 Theodore L. Phillips
 Franklin E. Poore, III
 Philip Powell
 Mary Myers Roney
 Jane Myers Seller
 M. Charles Seller
 Carroll D. Smeak
 Barbara Gale Snyder
 Wilma Hatter Starkey
 Martha Miller Tappan
 Ann Regan Weinert
 Edith Bean Welliver
 Glenn E. Welliver
 John G. Williams
 Jeanne Caretto Wilson
 Joanne Hardick Wise
 Grace Eva Katz Wolf
 Jane Herr Wright
 Barbara Minnick Wyatt
 John A. Yoder

1956

Marvin D. Abrams
 Mary Walter Baner
 Margaret Neff Barna
 Frederick L. Barton
 Walter E. Beach
 Dean J. Bennett, Jr.
 Stephen D. Benson
 Elizabeth Baird Brooks
 Ingrid Reinhold Brown
 Christine Crum Bush
 Jeanne Carlson
 Warren F. Dedrick
 Murray S. Eckell
 Aron B. Fisher
 Gayle C. Folger
 Joseph S. Ford
 Helen Herr Ford
 James W. Fredericks
 Charles M. Garwood
 Bruce M. Gourley
 Alice Ditzler Graham
 Robert A. Hartley
 Carla J. Hasenritter
 Hughey W. Haughney
 Barry H. Hellman
 Sarah Anderson Hitchcock
 William S. Hudson
 Eleanor Nathan Isaacs
 Joan Howell Jones

Shirley Cranwill Jordan
 Constance W. Klages
 Anne Berchet Knepley
 Elise Howland Koehler
 John M. Kohlmeier, Jr.
 John A. Matta
 Joseph M. Minkevitch
 James L. Nellas
 Barbara Boffemmyer Newcomer
 J. Fred Novinger
 Miles Owen
 Frank P. Petrovich
 Jerome L. Popkin
 Grey F. Rolland
 David O. Roser
 Frederick E. Roth
 Jennifer Westcott Roth
 Phyllis Fetterman Sexton
 Judith Kirkpatrick Sigler
 Theodore Sky
 Edwin E. Smith
 Robert F. Smith
 Harry S. Southard
 Frederick H. Specht
 Patricia Matz Steckel
 John B. Swift
 Jane Compton Wagenbrenner
 John P. Winand
 Ruth Conhagen Winand
 George D. Wright
 Donald H. Yost
 Marjorie Anderson Yost
 Raymond E. Zickel

1957

Phyllis Truchses Arbegast
 Robert L. Bailey
 Bernard C. Banks, Jr.
 Mary Sanford Beckley
 Richard J. Biscontini
 Jane Flynn Chance
 Margaret Cleveland Clark
 Gwendolyn Moser DeLong
 Arthur K. Dils
 Charles A. Ferrone
 Phyllis Linde Ferrone
 Miles J. Gibbons, Jr.
 Carole Fischer Gladfelter
 H. Robert Gladfelter
 Ira D. Glick
 Carol Ware Gould
 John H. Gould
 Edmund G. Hauff
 Thomas A. Hetherington
 Patricia Andersen High
 Murray E. Hirshorn
 William Killcoyne
 William H. Houpt
 Barbara James Kline
 David W. Knepley
 Paul J. Kovnat
 Elizabeth Spangler Lucius
 Benjamin I. Levine, Jr.
 Carol Johnson McGimpsey
 George E. Martinelli
 Joan Mandel Maynard
 John W. Miller, Jr.
 Christopher C. Miniclier
 Howard M. Nashel
 Robert W. Page
 Warren P. Palzer
 C. Richard Parkins
 Edith Johnson Pennock
 Sherwood L. Powers
 Anne Neide Pringle
 Joyce B. Roberts
 James S. Rouch
 Jan N. Safer
 Laurence M. Schwartz
 Susan Winslow Scully
 Richard H. Seeburger
 Elizabeth Reichle Shaffert
 Louis P. Silverman

Robert L. Simons
 Joyce Forney Skarlatos
 Gary A. Smith
 Mary Stuart Gadd Specht
 Lewis Sprechman
 Gary W. Sterner
 Nancy Kelley Valego
 William R. Waterman
 Lee Steinwald Widhelm
 Richard C. Winchester
 Robert J. Woodside

1958

Evan B. Alderfer, Jr.
 Walter Barnes, Jr.
 Loren F. Bayler
 Sandra Turner Belfer
 Barbara E. Bergquist
 William E. Black
 Robert M. Brasler
 Elizabeth Bloss Breisch
 Frank M. Caswell, Jr.
 Betty Richardson Churchill
 Nancy Brown Daugherty
 J. Robert Daugherty
 John L. Frehn
 Paul H. Gerber
 Carl O. Hartman
 William H. Heck
 Philip C. Herr, II
 Ronald C. High
 Carol J. Hiltner
 James L. Hollinger
 Kay Miller Hollinger
 Joel J. Jacobson
 Carole Seidel Jennings
 Jerry H. Joyce
 Nancy Doran Kent
 G. Edward Kienzle
 Morton P. Levitt
 Edward L. Lindsey
 Barbara Mohler McIlvaine
 Arthur C. Mayer, Jr.
 Gwendoline Finkey Merolle
 John F. Morris, Jr.
 Donald O'Neill
 Wilbur M. Otto
 Harold S. Parlin
 Jane Platts Peby
 Sylvia H. Rambo
 Virginia Wolford Rasmussen
 John D. Riley, IV.
 Brenda Roberts Roberts
 Peter J. Roberts
 Charles F. Shaffert
 Hilma Mimm Slichta
 Inge Paul Stafford
 P. Frederic Stepler
 Phillip B. Stott
 Kermit R. Tantom
 Donald C. Thompson
 Francis X. Urbanski
 Carolyn Carpenter Walker
 Thomas W. Walker
 Carol Smith Wandres
 Robert A. Watson, III
 John E. Watt
 John Wiley, Jr.
 Joyce Grauel Woodside

1959

Efrim Adnopolz
 Robert W. Armacost
 John J. Barranger
 David W. Bartges
 Norman G. Berger
 George H. Bernstein
 Richard R. Block
 Margaret Rutherford Boshes
 R. Scott Clements
 Richard D. Cohen
 Luann Laning Davis

Arthur B. Duel, III
 Arlene Robinson Duprey
 David M. Ford
 Ann Seewald Frehn
 Evan C. Frey
 Michael R. Gardner
 David F. Gillum
 Lionel Glass
 Marcia Barndt Gobrecht
 Richard M. Goldberg
 David L. Grove
 JoAnne McKeever Hicks
 Ann Lemkau Houpt
 Cynthia Phillips Hudson
 Joan LeVan Jones
 Alan Kellerman
 Jonathan B. Kulp
 Frances Myers Lazorchick
 Donald M. Lockwood
 John W. Lord, III
 Ferdinand C. Lucas
 J. Bruce McKinney
 Jack E. Matty
 Patricia Foster Moore
 Thomas L. Moore
 Jane Aitcheson Morris
 Gordon B. Mowrer
 Ronald M. Naditch
 H. Newton Olewiler
 Cora Reddicks Page
 Oliver Parker, Jr.
 John H. Potts
 G. Kirk Pusey
 W. Creighton Reed
 Carolyn Albert Rouch
 John M. Scarborough
 Robert E. Shapley
 John W. Shepherd
 F. Lee Shipman
 Argo Skarlatos
 Alan M. Smith
 Susan Graden Snow
 George W. Spangenberg
 John R. Stafford
 Caroline Culley Stine
 Barbarasue Lovejoy Straughn
 Donald R. Test
 Jaak Vilms
 James P. Wade, Jr.
 E. Reginald Wagner
 Nancy Moran Whichard
 Pamela Templeton Wight
 Carol Dorsey Wisotzki
 Thomas D. Wright
 H. Jay Zuckerman

1960

Dorothy Phipps Bachman
 Judith Heller Barnes
 Robert W. Barnshaw
 Herbert Bass
 Amy Muncaster Beiler
 Doris Azin Bennett
 Casper P. Boehm, Jr.
 Merle Tegmeier Bottge
 Robert P. Browning
 Robert K. Buckwalter
 David W. Bupp
 Carolyn Wherly Cleveland
 Alexander T. Collins, III
 Donald B. Cramton
 Robert W. Crawford, Jr.
 John J. Curley
 Donald W. Davis
 Stephen Davis
 Wayne J. Davis
 Ronald T. Derenzo
 Anthony J. DiGioia
 Robert Guy Dilts
 Jill Prosky Erbsen
 Virginia Mussano Fisfis
 James R. Floyd
 Lucy Purvis Ford

William A. Freeman
Sandra Deichler Gallagher
George F. Gardner, III
William Garfinkle
Elaine E. Gilvear
Lawrence Green
Boyd Harbourt
Suzanne Sinclair Haring
Wendy Shea Hartman
Judith Beck Helm
Dorothy E. Henwood
Ann Freas Hines
Edna H. Jones
Jeanne Kaas Jones
Joan Plauth Kappel
Andrew J. Knuth, Jr.
Herbert G. Koehler
Neil M. Krosney
Kenneth B. Lacy
Gary E. Lawton
Nelson F. Lebo, II
W. Rowland Leedy
Ellen Weigel Liberles
W. Robert Lipsky
David L. McGahey
Paul A. McGuckian
Sarah Hollister McKinney
Charles McMillen
Howard J. Maat
Susan Van Culin Marion
Jon R. Mark
Samuel E. Meredith
Rosemary Richtmyer Morest
Alta Stinchcomb O'Neill
Robert L. Pence
James W. Phillips, Jr.
Elizabeth St. Claire Piggot
Barbara Mahn Pollock
Wayne C. Pollock
Nancy Cross Price
Thomas B. Price, Jr.
Charley Ann Perkins Rhoads
Janet Matuska Snyder
Charles M. Spring
Jean Louise Stellfox
J. David Stine
Julius M. Takacs
Maurice Wallack
Earl D. Weiner
Gina Ingoglia Weiner
William B. Whichard
Emily Robison White
Robert A. White
Jan M. Wiley
Robert G. Williamson
Robert T. Wilson
Charles E. Wisor
Susan Foder Woodruff
W. MacKinlay Zimmermann
Charles B. Zwally
Mary Fox Zwally

1961

Susan Gibbs Adnopoz
Charlotte Stanley Alderfer
Jane Kiser Anderson
Peter R. Andrews
Malcolm P. Annis
Kenneth J. Barber, Jr.
James C. Bartoli
Thomas L. Bauer
Bruce A. Bertholon
James J. Bloom
Howard T. Branin, Jr.
E. Cailey Chambers
Wayne H. Claeren
Edwin E. Cohen
Marshall H. Cohen
Harry B. Danner, II
Stanley F. DesMarais, Jr.
Carol Wright Drew
Gerald R. Eisenberg

G. Alfred Forsyth
Carol Christiansen Frey
Harold R. Gallagher
Marjorie Lawn Gazzola
Barrie D. Gibbs
Albert D. Guckes
John A. Heppenstall
Dianne Falone Herland
Michael J. Hermann
W. Lawrence Hess
Robert G. Holt
J. Elaine Howe
Alfred J. Howell
Steven G. Jalso
Charles S. Jenkins
Linda M. Johnson
Nancy Newell Johnson
Gretchen K. Jones
Sandra Hanan Kallman
Hans K. Kappel
Elizabeth Anne Keat
Barbara Kelso Lamberson
William J. McCormick
Margot Rice McKereghan
Robert L. McNutt
Robert E. Manis
W. Carey Marcucci
Lynda Bingaman Mayer
Bonnie Douglass Menaker
Judith Engelke Montanaro
Lois Mecum Page
Ronald C. Page
I. David Paley
William Louis Piel
Frederick S. Richardson
Alan Sackman
Allan C. Sidle
Barbara Keuch Simons
Ruth Hoffman Simons
Andrea Entliss Sivitz
Carla Seybrecht Skladany
Jan P. Skladany
Jean Smith Stacky
John T. Stephens, Jr.
David G. Stevenson
Barbara Reamy Strite
Kimball R. Stuhlmuller
Anne Briner Supper
Antonio Ramos Umpierre
Douglas A. Villepique
Melissa Haynes Warner
Bruce F. Wilkinson
Judith Richmond Williamson
Joanne Macauley Wisor
Ruth Wrightstone

1962

James N. Acton, Jr.
John W. Baker, II
William D. Bitler
Kristin Leech Buckwalter
William J. Butcher
Monna Kegley Clark
William C. Clarke, III
Phyllis Pepper Cook
Sackett S. Cook
Carolyn Stocker Crawford
Henry S. Crist
Edward L. Curry
Thomas S. Davis
Jay A. Denbo
Eugene C. Devol, Jr.
James S. Dillman
John H. Dingee, Jr.
Douglas G. Everstine
Margaret E. Fatula
Joseph A. Feraco
M. Barnett Field, Jr.
Robert A. Freeman
Charles H. Fromer
Griffith L. Garwood
Frederick C. Geiger, Jr.

Fred S. Gilbert
Kermit B. Gosnell
Barbara Fogg Grove
Barbara Wirth Grover
Carol Jones Hoadley
R. Andrew Horsley
H. Kenneth Jackier
William F. W. Jones, Jr.
Howard E. Kalis, III
Shirley Bahrs Kalis
Colin P. Kelly, III
Mary Cooper Kelly
Bonnie Brown Koeln
Steven E. Kreisberg
Mary Lou Nora Langnas
Robert E. Leibowitz
Suzanne S. Liggett
Joseph F. Lipinski, Jr.
David C. Meade
Frederick A. Morsell
Linda LaBate Mushlin
Ellen Hasenritter Packard
Dean C. Pappas
Rod J. Pera
Susan White Pieroth
Virginia Frost Pusey
John H. Radcliffe
Carol Winzer Ramella
Carol Lawrence Reilly
John Ricks
David C. Rilling
Klara Moser Smith
George F. Stehley, III
Carl R. Steindel
James V. Snyder
James A. Strite, Jr.
Richard S. Thatcher
John C. Thomas
Richard Tull
Carol Weiant Villepique
Lynn Hammond Voss
Durbin L. Wagner
Gay D. Wells
W. James White
Donald G. Wilson
Elizabeth G. Wylie
L. David York, Jr.

1963

John D. Adams, Jr.
Edward D. Blanchard
David A. Brauner
Joseph W. Bullen, III
Thomas E. Cadwallader
Linnea Bartels Carnes
Vincent G. Caruso
David P. Chapin
Susan Pastore Chapin
Prudence Sprogell Churchill
Grace McConnell Clark
Michael S. Collins
Keith B. Cooper
Wayne N. Cordes
J. Markle Costenbader
Stephen M. Courtland
Lester A. Creps
Janet Miller Crooks
Ann Conser Curley
Reno F. DiOrio
John W. Douglas, Jr.
Harold A. Dunsford
Allan M. Elfman
David J. Eskin
Joan Spicer Evans
James J. Eyster, Jr.
Allen D. Field
Peter Figdor
Louis E. Fisher
Gordon D. Fronk
Jeffrey H. Gorham
William M. Gormly
Howard S. Gross

Constance Laws Gupta
Judith Henning Harper
Susan Kline Hart
Joanne C. Helsing
Susan C. Jacoby
Ann Johnson Jobbins
Nancy Arndt Jones
Richard B. Keohane
Ann Thompson Kern
Barbara Geyer Keyser
Marion Lee Kidder
Fred K. Kirchner, Jr.
Alice E. Knox
Carol Durbin Lebo
Marianne Huddy Lipa
Paul J. Litvak
Jean Weller McClelland
John R. McClelland
Barbara Duvall McGraw
Susan Chase Marston
Judy A. Moneta
Joseph H. Newby
H. Donald Pasquale
Donald A. Reade
H. Roy Rosen
Philip A. Rosenfeld
George W. Rupprecht, Jr.
William K. Schantzenbach
Virginia Engelking Simonton
Boyd Lee Spahr, III
William E. Spatz
John H. Standing
Linda Goodridge Steckley
Joan Stohr Stehley
Richard D. Steel
Thomas R. Stretton, Jr.
Justine Englert Terry
Thomas C. Test
Dolores Barnes Truitt
Louis J. Verdelli
Emily Zilinsky Wagner
Charles I. Wagner
Barbara Greer Warden
Richard M. Warden
Don C. Weiser
George L. Whitwell
Ezetta Walter Widmyer
William L. Widmyer
Sydney G. Willson, III
Samuel W. Witwer, Jr.
Susan Murphy Yates
Suzanne Stright York
Carol Lindstrom Young

1964

Sandra Currier Andrews
Robert W. Andrus
Susan Earl Baker
Robert E. Bellet
Eugene K. Betts
M. S. Blumenthal
Skott B. Burkland
Katharine Strite Caldwell
Charles M. Calhoun
Nancy M. Carlson
Merritt Carlton
Hilma Forsberg Cooper
Virginia Krueger Costenbader
Carole Crompton Creps
Gordon N. Crosby
Brooke W. Davis
Edison C. Eater
Judith Schenck Eater
Zella Zeigler Fraley
Roberta Williams Francis
Alexander S. Frazier
James E. Gauntt
Arthur J. Greendlinger
Jane Howland Grim
Robert E. Hindle
Glenn E. Hitchens
Leslie Davidson Hobbs

Dona E. Houseal
Emily Zug Huebner
George F. Ingersoll, Jr.
Theodore J. Johnson
Carolyn Betts Johnston
Charles B. Keil, Jr.
Fred R. Klunk
Richard H. Koeln
Stuart M. Lamb, Jr.
William C. Lee, Jr.
John L. Leroy, Jr.
Susan Crowley Leroy
Alison Loew
Sally Phillips Luczak
Rodger L. McAlister
William M. McCarty, Jr.
Douglas R. McPherson
Alan R. Markizon
Charles A. Markley
Harvey F. Palitz
Albert R. Rago
Michael R. Rapuano
Merchline M. Riddlesberger, Jr.
Millard M. Riggs
Constance Courtright Rockman

Robert E. Schlusser
Robert D. Schwarz
Christopher W. Seidel
J. Daniel Shaver, Jr.
Patricia Hitchens Shaver
Stanley M. Sheldon
Paul M. Showalter, Jr.
Marilyn Detweiler Splete
Peter C. Spring
Bruce W. Stair
Peter T. Stine
A. Ronald Stiscia
Neil M. Sullivan
David M. Tiffany
David C. Torrey
Dennis E. Vance
Philip S. Washburn
Patricia Sterling Warren
Edward H. White
H. William White
Betsy Jones Woodring
James H. Woodring

1965

Karen Zwart Aarons
John C. Arndt, IV
Sally Howard Barnes
Dennis L. Barton
Richard N. Boulton, Jr.
James R. Brinkley, Jr.
Josie P. Campbell
C. Christopher Comstock
Jeannette Ashmead Comstock
G. Paul Crawshaw
John P. Derricksen
Frederick H. Etherington, Jr.
Ronald M. Friedman
Felicia Gaskin Fu
Shu-Man Fu
Patricia Miller Gable
Mary Gratiot Garzon
Stephen E. Gerofsky
Margaret Kingman Greenhalgh
John R. Griswold
Thomas H. Hallam
Judith Henning Harper
Jane Clyma Harwood
Andrew C. Hecker, Jr.
Georgiann Alexis Heidbreder
Gilbert B. Henryon
Sue Ellen Herley
Joseph R. Hoffman
Richard R. Hoffman, Jr.
James D. Hutchinson
Linda Ashcraft Hutchinson
Blair Jones
Edwina Challinor Kintner
Jonathan E. Kintner

Leslie D. Leong
Donald S. Leslie
William S. Kreisher
Charles H. Lippy
Harry E. Mangle
Anne Tindall Markley
J. Thomas Millington, Jr.
Stephen W. Moore
Fred A. Pennington, Jr.
Barbara Fenn Reif
Andrew Y. Rogers, Jr.
Richard D. Schwarz
Ida Jane Sia
Ann Smith Snyder
Marc I. Stern
Margaret F. Strong
Kurt E. Suter
Arthur L. Tillman, III
Charles D. Ulmer
Carol Nuetzman Weber
Patricia Smith White
Beverly Morey Williams
Emilie Young Wilson
Lewis A. Wilson, III

1966

Sara Carr Allen
William E. Benner
Robert E. Bergman, Jr.
Kenneth A. Bergstresser
John A. Bierly
Judith Myers Bierly
Carolyn Bryant
Kathleen Hershey Buchenauer
Elizabeth Parker Calhoon
Susan Thompson Campbell
Anne Thomas Caverly
Donald R. Charles, Jr.
Timothy C. Cook
John C. Dann
Ronald E. DePetris
Alfred R. Derwart
Charles K. Detwiler, Jr.
Judith Smith Detwiler
Henry J. Donner
Nancy Wilson Donohue
Susan Johnson Dowds
Barbara Novotny Dudley
John L. Euler
Mary Jane Long Euler
Katherine Broberg Foehl
Su Carroll Kenderdine Hain
David A. Hall
John F. Hall
William T. Hewlett
Pamela Grafton Holston
Robert G. Holston
Eugene C. Homan
George H. Honadle
Gay Millius Hopkins
Kenneth C. Hopkins
Anne D. Jillson
Jeanne Menzie Johnson
Kim Larsen Johnson
Joan D. Kane
Pamela Kangas
Kenneth G. Kasses
Anne Albright Kelty
Nicholas J. Kempf
Robert F. King
F. James Knittle, Jr.
Lester A. Krasno
Edward F. Lamson
C. Mark Lauer
John R. Lerch
Richard A. Levie
Leon Loya
Roberta S. Matthews
Harris P. Miller
Virginia Hodge Miller
Molly Werkheiser Moore
Mark R. Moskowitz
Israel L. Motiuk

Carol Keen Mowery
Ann Horlacher Murray
Mary Louise Nelson
Lewis Oppenheimer
Robert Oskam
James T. Owens
John Watts Podboy
Joanne Harris Pollak
Caroline Gold Rago
David Richman
Wayne F. Rickert
Paul A. Robell
Judith Elder Rogers
Joel I. Rome
Gretchen Wolff Roy
Carolyn Asher Sabatini
Jeffrey R. Sandmann
Ralph W. Sharer
Jeffrey S. Shaw
Barbara Byrd Sonberg
Sally Stevenson Stevens
W. Eugene Strite
John M. Tassie
Reginald K. Templeton, Jr.
Margaret McBee Tiffany
W. Thomas Tither, Jr.
Cynthia Schuler Vetere
Elisabeth Lane Virnstein
Gail H. Watt
Eleanor Yeaworth Welliver
J. Dallas Winslow, Jr.
Peggy Ann Winter
Sherman D. Winters

1967

Christopher R. Adams
Pamela J. Ayre
Michael P. Baker
Jeffrey N. Baron
Eleanor E. Barrett
Thomas A. Bauder
David B. Bedick
Jeffrey S. Bohrman
Priscilla Church Bown
John A. Carl, Jr.
Benjamin M. Compaine
Timothy M. Comstock
Suzanne Tindall Crump
Jean M. Davis
Pamela White Devine
Sally Lannholm Dillin
Sarah Arnold Doherty
Carolyn Smith Ecker
John Exdell
Judith Pierson Exdell
Thomas M. Fanta
Carol Baker Farley
Thomas K. Farley
Edward A. Fedok
James S. Feight, Jr.
Lorraine Howe Fenton
John B. Ferguson, III
Kenneth F. Foley, Jr.
W. Kenneth Freed, Jr.
Sarah Flower Getty
John C. Goodchild
Susan Husband Goodchild
Barbara Whittle Grills
Gary A. Grosart
Susan Stover Grosart
Mina Jane Grothey
Ronald E. Gruver
Harry R. Hammond
John K. Hampson
Margery Porch Hollinshead
Richard C. Hollinshead
Judith Lederer Homan
John S. Hopper
David S. Howell
Carolee Eynon Hoyle
Charles A. Hurley
Henry S. Intili
Peter D. Jacobson

Thomas H. Keene
Alan D. Keiser
Jeffrey P. Kistler
John M. Lorentz
William W. Lowe
Michael J. McKee
Arthur J. MacDonald
Linda DiVincenzo MacDonald
Karen Swam Mangle
Melinda Chaffinch Merwin
Donald E. Miller
Stephen H. Mintz
Marsha Morah
Katharine Langham Morton
William P. Morton
Paula Dean Munson
Robert J. Munster
Harold G. Munter
Anne Kindig O'Brien
Larry D. Pearson
Edward A. Phillips, Jr.
Karen Sigler Phillips
Carolyn Freas Rapp
Donald H. Richmond
Darryl A. Robbins
J. Michael Schnell
Richard Schreiber
Janet Steedle Shive
Stephen C. Silver
James D. Sleeper, Jr.
Charles W. Smith, Jr.
Jerome S. Solomon
David A. Thompson
James A. Turner, Jr.
Louis J. Ulman
Dennis L. Wachter
Carlie Kleinfelder Wetzell
David S. White
T. Rumsey Young, Jr.

1968

David G. Ainley
Richard B. Anthony
Michael D. Apstein
Nancy Davidson Bassani
Ruth Anne Baumgartner
Paul S. Beard
Sheryl L. Birkhead
Janet Wollentin Blodgett
Vernon L. Blodgett, Jr.
Anthony Bonanno
Irene Galley Bonney
Robert S. Boyd
Emilie McAbee Burris
Jane Parks Charles
Kathe Young Cooper
Julia A. Corenzwit
Robert B. Crane
Anne Cassell Crocker
Michael A. Della Vecchia
Carleton H. Endemann, Jr.
Gwendolyn Shisler Feldman
Jane Stoy Fox
Charles S. Frazier
Dianne Klein Freed
Elizabeth Strite Freet
Esther I. Friedman
Russell M. Friedman
Lillian B. Gaskin
Bonnie Otstot Getty
Barbara Emerson Graham
Gerald G. Groff
Margo Coffin Groff
Gregory D. Hall
Patricia A. Hansen
Ronald C. Hanson
Sandra Dixon Hanson
Denise Barrett Harsch
Nelda Davis Helmstaedter
Janice Monks Herrold
Daniel R. Hoffman
Richard L. Huether
Philip W. Jacobson

Stephen R. Jacobson
 Robert B. Jefferson
 Karen Ione Koop
 Susan Kimmerle Kopkind
 Karl T. Kuechenmeister
 Marcia Fishel Lavine
 Gary M. Lightman
 Milton E. McDonnell
 Elizabeth Mackintosh
 Stephen C. MacNett
 William F. Maletz
 Lynn Colby Matson
 R. Alexander Minton
 Patricia Hally Mohlere
 Richard P. Mohlere, Jr.
 Joanna Regnier Moore
 Roger M. Morgenthal
 Joseph W. Moyer
 Edmund G. Myers
 Patricia Ann Niece
 Stuart Pankin
 Nancy Sarno Patterson
 Cynthia Marantz Pearson
 Lloyd R. Persun
 Patricia Hartzell Prague
 Barry C. Rascovar
 Jan Scruggs Resnick
 Mitchell B. Resnick
 Rosalyn K. Robinson
 Alan M. Sandruck
 Robert M. Schiff
 Karen Smith Sellers
 Robert A. Shive
 Bruce P. A. Smith
 Floyd C. Smith
 John J. Snyder, Jr.
 Wayne H. Snover
 Joseph P. Stevens
 Nadine L. Stewart
 Amos W. Stults, Jr.
 Philip Sze
 Robert L. Thomas
 Andros B. Thomson
 Donna Miller Ward
 Jerome B. Weiner
 Priscilla McKinlay Young
 Thomas V. Zug, Jr.

1969

Theodore E. Affleck
 John E. Atherholt
 Jeffrey A. Barks
 John G. Bear
 Susan Tinney Beard
 J. Edward Beck, Jr.
 Deborah E. Bell
 Marc L. Bernstein
 Michael A. Bloom
 Sara Kister Blumenthal
 J. Keith Bown
 Douglas P. Boyd
 S. David Brookes
 Robert H. Burris
 Margaret Brenner Bushey
 Barbara Rubin Carr
 Kenneth L. Cashdollar
 Roger M. Cook
 Thomas W. Crocker
 Thomas W. Decker
 Christopher Devries
 Cyrus P. Dolbin
 James H. Emert
 Lonnie M. Epstein
 Robert B. Eskin
 Richard D. Fissel
 Julia A. Francis
 Robert E. Fry
 Jane E. Gardner
 Bruce N. Garrett
 Ann Maciejowski Gates
 A. John Gatz
 William W. Gearhart, Jr.
 Charles H. Gifford, III

Geoffrey Goldworm
 Lyndle Costenbader Gradoville
 Jeri Yaverbaum Greenberg
 Jeffrey H. Gribb
 David C. Haile
 Thomas W. Heiple
 Linda Dalrymple Henderson
 Kevin A. Hess
 Demaris King Hetrick
 Alice I. Hornung
 William C. Humphries
 Isaac W. Jeanes, III
 E. Bruce Jones
 Paul H. Jorjorian
 Gerda Pfeifer Keiswetter
 James C. Kennedy
 Gwenn Sigafos Lavoie
 Barry G. Lebo
 Julia B. Leverenz
 Steven J. Livingston
 Gailey Teller McIntyre
 Barbara Glasmire MacPherson
 Dorothy Bond Maddock
 Barbara Boos Maletz
 Carol L. Malmi
 Gerald L. Manning
 Carole U. Marks
 Karen MacKinnon Martin
 Robert J. Martin
 Jill A. Massey
 Mark Methlie
 Andrea Stickney Minton
 David A. Nielsen
 Barry L. Nissly
 Kathryn Mallick Nissly
 E. Eric Nolan
 Nancy Kahane Oestreicher
 Serena Miles O'Shaughnessy
 Linda Davies Palesis
 Edward A. Polloway
 Nikia M. Popov
 Arthur L. Popp
 Diane Rothman Rosenthal
 John B. Sanders
 Joan Eisenberg Schnell
 Rudy L. Slingerland
 Adele Keigler Smith
 Gregory V. Smith
 Mary Stuart Smith
 Pamela Richards Snell
 William E. Snell, Jr.
 Elizabeth A. Snowdon
 Kay Morgan Snyder
 C. Stewart W. Spahr
 John P. Stephenson
 Sylvia Peck Stephenson
 Elliot A. Strokoff
 Frank A. Tyska
 Charles J. Vogt
 Thomas L. Walters
 Christopher S. Werner
 David A. White, Jr.
 Robert J. White
 Kathryn Wasilewski Windsor
 Von Worthington
 Hope Brown Zug

1970

Christopher M. Abernethy
 Henry DeH. Alexander
 Deborah Lyle Atherholt
 Paul R. Beckert, Jr.
 Steven Berk
 Marvin Beshore
 Frederick D. Blume
 E. Michael Blumenthal
 Julia McGuirk Burke
 Nikki Franzese Chamberlin
 Lionel A. Cone
 Robert P. Corbin
 David M. Cordray
 Robert E. Craig, III
 Diane Lee Dailey

John T. Daugherty, III
 Peter A. Davis
 Kathleen Hamilton Davis
 Daniel K. Deardorff
 R. Bradley DeFord
 Timothy M. Dewald
 Eric S. Drake
 Dennis M. Dundore
 Joan Dunlop
 Nancy Gorman Eshelman
 Thomas R. Eshelman
 Robert J. Featherstone
 Ray R. Fidler
 Ann Kemp Ford
 Douglas R. Fox
 Patricia Baxter Frank
 Adria A. Fredericks
 Dorothy Giustra Fullerton
 Laura Mech Getschel
 Cheryl Q. Hagan
 Nancy Spence Haile
 Marjorie Day Hamlett
 Joel M. Hamme
 Karen L. Hartlep
 Ruth Jones Heck
 John H. Hoeveler
 Allan V. Horwitz
 Michael J. Hozik
 Thomas A. James, Jr.
 Mary F. Jenkins
 Raymond C. Jones
 Jon C. Kiefner
 Stephen B. Killian
 John E. Kincaid
 James B. Leswing
 Charles H. Leven
 Nancy G. Linnan
 Barry W. Lynn
 Joanne Harley Lynn
 Donna Coxie McLean
 John Finlay MacLennan
 Pauletta Mademann
 Arthur H. Marateck
 Jane Konhaus Martin
 Charles C. Miller, II
 Robert F. Neville
 David M. Ott
 John A. Palesis
 Carolyn Hutchins Polloway
 Paula Strasburg Popp
 J. Lawrence Riley
 Randy M. Rosenberg
 J. Mark Ruhl
 Susanna Roemmelt Saitto
 David A. Sayre
 Jeffrey D. Scott
 Stan Shulman
 Robert S. Silverthorn, Jr.
 F. Thomas Simpson
 Joseph B. Sobel
 Gregory A. Staley
 Jack M. Stover
 Charles L. Strum
 Rebecca Ware Strum
 Bobbie R. Swain
 Kenneth H. Thorn
 Catherine Tully
 Susanne Foothorap Vigeland
 Linda Bips Wallitsch
 Thomas A. Wallitsch
 Douglas A. Wertman
 Kathleen Cassel Widell
 Nelson E. Widell
 David L. Williams
 Kathryn Lee Wilson
 Mary Ann McKerihan Wilson
 Susan Winter Young

1971

Elizabeth Young Abernethy
 Margaret Sobolewski Alexander
 Jeffrey S. Austin
 Patricia E. Banker

Charles T. Barnes
 Mary McCullough Baumberger
 Harriet Miller Beckert
 David Bolin
 Thomas E. Boop
 Sharon Cuyler Berger
 David L. Brownold
 Dean E. Chamberlin
 David M. Clark
 Harry C. Clay
 Jane E. Coleman
 Patricia Collins
 Richard G. Craig
 Sandra Currie
 Lewis B. Daniels, III
 Paul W. Dare
 Craig C. Dunn
 Charles W. Eldridge, II
 Mary Robertaccio Ellis
 John R. Embick
 Kathryn A. Engle
 David R. Eshelman
 Sharon Kilgore Featherstone
 Stephen A. French
 Joel Friedman
 Mary J. Gaskin
 Dennis J. Gesualdi
 Ross B. Gingrich
 Barbara C. Greenberg
 Mark S. Granger
 Joseph R. Grubb, III
 Albert Hampson
 Elise Geller Hampson
 Paul J. Hanna, II
 Linda Bell Hart
 Patricia Summers Hatters
 John R. Heath
 Theodore L. Hetrick, Jr.
 Lisa S. Hickman
 Ethel H. Hills
 Shirley Walsh Horbatt
 Peter B. Howell
 Cynthia Nixon-Hudson
 Michael A. Hyett
 Harry S. Jaffe
 Janet Roberts Jones
 Sylvia Minick Keller
 Charles E. Kerr
 Joseph A. Klea, Jr.
 David E. Kleiser
 Richard M. Koenig
 Marilyn Weiner Kohan
 H. Scott Laird
 James M. Landis
 Joseph A. Layman, Jr.
 Karen Engle Layman
 Richard A. Leins
 Elizabeth Crispe Leins
 Karen Houck Levesque
 Katharine Richardson Levit
 Paul M. Levit
 Howard C. Long, Jr.
 Susan Miller Lynn
 Robert L. McIntire
 Robert A. Marcson
 Elizabeth Ann Martire
 Elizabeth Miller Mathers
 Michael H. Mathis
 Carolyn Kruse Menzie
 W. David Menzie
 Nancy L. Mershon
 Susanna Koethe Morikawa
 William F. Muth
 Jane B. Patten
 Alden F. Peck, Jr.
 Karen Pflug-Felder
 Cameron C. Pitcairn
 David A. Plymyer
 Michael A. Ross
 Alex L. Rugh
 Lucy Ware Rugh
 Eleanor Land Russell
 Peter D. Schnur
 George Shaffer

Jonathan D. Slocum
Mary Goman Slocum
Lawrence E. Smarr
Eric J. Snyder
Steven F. Stitzel
Deborah Buckles Strong
Allan E. Timmcke
John J. Tumulty, III
Ronald Waetzman
Lynn C. Weidenschilling
Sallie C. Welte
Klara Elias Williams
David R. Witwer
Donald E. Ziegler
Murray J. Zuckerman

1972

Neal B. Abraham
Anne M. Bacon
Anne Post Benedict
Michael S. Bentz
Rebecca A. Betts
Deborah J. M. Biller
Catherine M. Biondi
Glenn W. Boye
Walter J. Bross, Jr.
Christine Schwalm Brown
Lonny Cades
Katherine White Carey
William C. Coale
C. Lu Conser
Jeffrey L. Danielson
Maureen S. Devitt
D. Blair Ellis
Sheryl L. Floyd
Ivan A. Friedrich
James G. Gillern
Richard Hartheimer
Donna Werner Hecker
Janet E. Heinze
James B. Heller
Jane J. Howson
Stephen H. Hoffman
William R. Horbatt
Patricia Lemmerman
Barbara M. Levering
Robert H. McBride
Stephanie Newman McBride
Donna Stephens McCauley
Linda J. McDowell
Donna Coxe McLean
Christine J. McSwain
David B. Manchester
John F. Marcy
Frederick W. Mitchell
Susan Dunkle Mottern
Alan C. Myers
Melvin S. Narol
Jane Kentch Obaza
Carol Fritz Pawlowski
Nicholas A. Pawlowski
Kathy J. Phillips
Douglas N. Riley
William H. Rivoir, III
Bruce J. Rosen
Louise Ann Seiter Sayre
Wilford W. Scott
Carole Gilmour Short
David R. Short
Lewren Sibert, Jr.
Sharon Dunbar Sibert
Herbert D. Snyder
Janice Eyles Snyder
Janet A. Styers
Louis N. Teti
Marjorie J. Thompson
Robert B. Turk
Yvonne Charter Turk
Richard G. Turner
Nancy J. VanSant
Wesley T. Viets
Steven Weinreb
Ellen Riley Wertman
Catherine Jordan Ziegler

1973

Steven L. Aldinger
John D. Allemang, Jr.
Peter J. Anderson
Anyae Rae Treash Archer
Eliezer Cohen Barak
William S. Beaver
Thomas E. Beck
Fred I. Birnbaum
Mark A. Bosworth
Douglas R. Boulter
Carolyn Hussey Bourdow
A. Page Boyce, Jr.
Kathryn Frost Burnham
Roderick H. Burnham
Christine Baia Bustard
John J. Bustard
Larry D. Bustard
David F. Chavenson
Bernard A. Clark, III
Roselle DiGiacomo Clark
Sarah Cobrain
Jonathan L. Coss
Phyllis C. Dunlop
Brian C. Engelhardt
Elizabeth Hayes Eshelman
Catherine A. Evans
Gilpin R. Fegley
John S. Feinour
Edward M. Fleegler
Harvey Freedenberg
Diane Hosking French
Lawrence Friedman
Ronald A. Fronduti
Bruce E. Genter
Dennis C. Gesser
Marcia Heaps Gesser
Gerald S. Greenberg
Peter R. Grosso
Meri Polstein Grumbacher
Daniel F. Harkins
Kelly Allen Hawke
Robertta Herceg-Baron
Carol Gartzke Holder
Kevin Holleran
Sally L. Ibbeken
Janet Whiffen Jones
Deborah McKay Keefer
Rodney E. Keefer
William C. Kennedy
Linda Petersen Koenig
J. Robert Kramer, II
John A. Lasher
Andrew D. Levering
Brenda I. Liebowitz
Victoria Sweetser Likman
Claire Maratta Loeffelman
Paul H. Loeffelman
Mary Ann Kelso McConnell
Frank E. McGahey, III
Karen R. McGrath
Marian Ashton McIlvain
Catherine Crist Marcson
Peter C. Marks
Matthew Miller
Barbara C. Mills
Nordeen Squilla Morello
Jeffrey M. Mottern
Christopher S. Mudd
William L. Mueller
Michael D. Murray
Walter H. Ohar
Jane Thomas Peck
Eric A. Peter
Myron W. Randall, Jr.
Nancy Deyle Randall
Thomas L. Regan
Rob Reichel
Barbara Eastman Reichman
Jonathan N. Schaefer
Eileen Thomas Schroder
Jeanne Casey Seigle
Barbara Adamson Shaw
Harold M. Shaw, III

Joan A. Simons
N. Susan Slagle
David F. Snyder
Edith Holmes Snyder
Leslie Light Sobel
Deborah L. Squire
Janet A. Steel
Nancy Reinhart Steffy
Thomas H. Sutton
Cynthia Rockefeller Thompson
Jeffrey R. Thompson
Linda Dhein Toner
Gail W. Trousoff
Margaret Stewart Turner
Marjorie Zoll Van Vlack
Robert N. Waxman
Peter O. Webster
Dee P. Wisor
David H. Wrinn
Thomas J. Zicarelli

1974

Susan James Ahalt
Greg M. Ajamian
R. Scott Aldridge
Joel S. Angiolillo-Bent
David E. Bassert, Jr.
Linda Hilgartner Bassert
James L. Bierman
Vivian L. Binder
Sam Blumenstyk
Terry L. Borda
Paul T. Bucci
John M. Cappello
John H. Church
Martha Spaunburg Church
B. John Coolbaugh
Charles R. Coslett
Paul E. Doros
Charles L. Eater, III
Joanne Springer Eater
Bonnie Everett
Barbara L. Faulkner
Mark L. Fuerst
Howard H. Ganson, III
Daniel R. Gilbert, Jr.
Benjamin Gocial
Nancy P. Goettel
Bruce S. Greenberg
David J. Horn
Oren E. Kaplan
Stephen A. Kenety
Karen Kenahan Kennedy
Christine E. Larson
Lawrence J. Lepidi
Harry DeLong Lewis
Estie Ohlbaum Lipsit
April L. McClaine
Mary Jane McCluskey
Cynthia A. McNicholas
Robert Lee Moore
Robin Tucker Muth
John W. Oravis
Richard Orr
Robert O. Palmer
Steven C. Panish
Carl H. Peterson, Jr.
Hollister Knowlton Petraeus
Hilary Pitcairn
Gary A. Poliner
Stephen P. Quinn
Lise Blumberg Ragan
Evelyn Anne Reback
Susan B. Rifkin
John N. Ritter
Yardly A. Roberts
Candace Paice Romano
Dawn Cooper Rosso
Karen Clifford Rossotti
Gregory A. Sahl
Mary E. Schaefer
Richard W. Schey
Molly W. Seagrave
Eugene Sienkiewicz

David A. Souerwine
Kimberly Smith Spensley
William B. Stabert
Susan Jean Terrell
Gail E. Tomlinson
Jeffrey A. Vey
Sandra Quittman Walker
Janice Pundsack Wisor
C. Thomas Work

1975

Kathryn Ann Albertson
Claudia Rinker Allemang
Deborah Sue Andrews
Michael H. Apfelbaum
H. Deane Armstrong
Katharine E. Bachman
Scott A. Beaumont
Christopher R. Bechtle
Kerry Gratz Birnbaum
John L. Booth, Jr.
Ina D. Borchers
Linda Stapleton Chadwick
Andrea Alexander Clark
Deborah Kay Cline
Jeffrey P. Coe
Cynthia Courtney
Clifford J. Dean
Susan Gogel Dean
Claire A. DeBlasio
Diane Detrick Derr
Frank C. Derr
Sheila M. Dick
Elizabeth H. Dryden
Bruce S. Einstein
Suzanne Daly Engelhardt
Nancy Ferris Engle
Lee R. Epstein
Carolyn J. Ewels
Elizabeth A. Fagan
Sam Freedenberg
Marsha A. Frederick
Lisa S. Fusaro
Robert R. Gardner
Phyllis Golden
A. Susan Goldy
Linda Korn Gorman
Thomas J. Gorman
Carol F. Graebner
Catherine S. Hall
Lucinda M. Hill
Arlene L. Hohlstein
W. Carole Holloway
Joanne E. Iobst
David M. Jakobi
Marjorie Wait Joyce
Joan D. Karpowich
Lawrence B. Landphair
John S. Light
Bruce S. Linenberg
Terry B. Littleton
Nan Zettlemoyer Luff
Laurie J. McLaughlin
Michael P. McNulty
Richard A. Macia
Theresa A. Maher
Barbara Gorham Mahjoubi
Peter T. Mahoney
Patricia Montgomery
Louis E. Narrow
Peter E. Olsho
Dennis G. O'Neill
Mary Carroll Osby
Lou Ann Pangonas
Robert H. Reichman
Jay N. Robinson
Eugene H. Roos
Pamela C. Rosi
Lisa A. Rossbacher
David M. Ruegg
Diane S. Rurode
Pamela Bennett Santoro
John P. Santoro
Linda A. Scher

Peter C. Seidel
 Jacqueline H. Smith
 Louise Walkling Smith
 S. Dwight Stephens
 William N. Stone
 Susan Stebbins Souerwine
 Barbara A. Stiles
 David A. Stonestrom
 Dale Ferguson Stroczkowski
 David E. Tanner
 Martha O'Neal Teeter
 Karen Osman Teisher
 Elizabeth Lockwood Tordini
 Valerie Turnbull
 Gerald R. Urich
 Lynn Ellen Waldo
 Richard E. White
 William A. Yates
 Jacqueline T. Zanca

1976

Peter Abrons
 Diane Andersen Armstrong
 Ellen Geers Barolak
 Robert R. Barolak
 Daniel E. Basehoar
 Scott D. Birnham
 Stephen S. Birnkrant
 Eloise P. Biscoe
 Daniel J. Bloom
 Linda Trone Bloom
 Jean Daniels Booth
 Mariann T. Ciampa
 Laura Lee Connell
 Katherine J. Danser
 Ellen J. Dealtrey
 Barbara J. Demos
 Richard C. Deveney
 Kenneth W. Earll
 Mary Jo Egan
 Richard Engelmann
 Sandra L. Etzel
 John J. Farrell, Jr.
 Nanci Fox
 Peter J. Fricker
 Jane R. Gilmore
 Mary D. Glasspool
 Stuart M. Goldman
 Nancy L. Graham
 Katharine T. Gribbin
 Loral Teufel Hoagland
 Jean E. Ivan
 Judith Kisloff Jakobi
 James G. Krantz
 Candace D'Agostino Krzywicki
 Clausen J. Krzywicki
 David G. Lambert
 Mark S. Lavin
 Richard Lepidi
 Robert G. Liss
 Elizabeth Slugg Lonergan
 James M. McElfish, Jr.
 Marianne M. Martin
 David S. Middleton
 Gary R. J. Miller
 Nancy Armstrong Miller
 Laurie R. Morison
 Robert M. Nichols, III
 Susan Blauner Nichols
 Nina A. Paxton
 Elizabeth Anne Perryman
 Ronald A. Pullem
 Carol J. Richards
 Lauren Snyder Robinson
 Laura A. Rogers
 Lee M. Rosenbluth
 Jessica Lou Rowe
 Sally Slater
 Elizabeth Kennedy Speraw
 William E. Stanton
 Susan E. Strohm
 Alison Taylor

John S. Taylor
 Mark D. Teich
 Patricia Torres
 Diane Grace Tudor
 Elsie Buyers Viehman
 J. David Viehman
 Donna Brutto Waechter
 Michael L. Weinreb
 Irwin B. Weiss
 Phyllis Goldner Yonker
 Craig E. Ziegler

1977

Lisa P. Angelozzi
 Beth Barker
 Helen E. Belyea
 Jeffrey C. Carey
 Alice Bell Cohen
 Alan Cohen
 Joshua N. Cohen
 Catherine J. Colburn
 John F. Cregan
 Matthew J. Creme, Jr.
 Virginia Ayres Dahlman
 Patricia Holmes Einstein
 Mary Eppley Engelmann
 Barry Friedman
 James W. Gerlach
 Roy A. Hoagland
 Deborah Young Huber
 Michael Huber
 Kathleen Mount Immordino
 Amy Beth Jones
 Marleen Daly Karns
 Deborah J. Lowe
 Mary Kay Lyon
 Michael P. McCann
 Robert T. McCormick
 William J. McGuinn
 Richard L. McMonigle, Jr.
 Lynn A. MacKinnon
 Steven B. Maltzman
 Elizabeth J. Mayfield
 Janette Grundman Moore
 Sharon Painter
 Robert E. Payne
 Lorna I. Peterson
 Mark F. Plaushin
 Georgette Protan
 Katherine L. Raphael
 David A. Robinson
 Diane G. Rosenwasser
 Donald R. Rossbach
 Joanne Rossmassler
 Anthony M. Saridakis
 Peter J. Scavotto
 John E. Schuppert, III
 Thomas A. Shimchock
 Steven L. Skalak
 Harold M. Starry
 James H. Thomas, Jr.
 Ellen H. Walton
 Helen C. White
 David B. Young
 William J. Zapcic, Jr.
 Dale E. Zeigler

1978

R. James Alwood
 Yale Asbell
 Ann L. Bowersox
 A. Christine Bretz
 Cynthia O. Brewer
 Richard A. Burnett
 Gary B. Davis
 Constance L. Dion
 Elaine M. Drake
 Sue A. Ebersberger
 Reed A. Erickson
 Eric S. Evans
 Marcia E. Foote

Keith E. Harrison
 Susan A. Horton
 Marisa F. Jacobs
 Peter E. Kane
 Diane Breger Kearney
 Karl F. Kramer
 Constance Kretovich
 David R. Long
 Carol A. Mershon
 Chryso E. Packard
 Elizabeth M. Pincus
 Nancy J. Quadri
 Kathy Lee Santangelo
 Andrew B. Sattel
 Stephen G. Sheehan
 Paul S. Stoner, Jr.
 Mark F. Sundback
 Gwendolyn Baker Thomas
 Nancy Rosenthal Weinberg
 Catherine Friend White
 Pamela M. Wilcox
 Isabella A. Zsoldos

1979

Susan Chalsty
 Jill H. Dobriner



PARENTS

Mr. and Mrs. H. Edward Anderson
 Mr. and Mrs. Arthur H. Andrews
 Mr. Peter Angstadt
 Dr. and Mrs. Eduard Ascher
 Mr. and Mrs. Thomas Beaver, Jr.
 Mr. and Mrs. John A. Beck, Jr.
 Mr. and Mrs. James M. Bell, Jr.
 Mr. and Mrs. N. B. Benson, Jr.
 Mrs. Elza B. Bernadel
 Mr. and Mrs. A. Curtis Bessette
 Mr. and Mrs. Ernest Bierhoff
 Mrs. Dorothy S. Bishop
 Mrs. Mary Elizabeth Bitzer
 Mr. Edwin L. Boxill
 Mr. and Mrs. Arnold E. Brief
 Mrs. Elizabeth B. Burgess
 Mr. and Mrs. Manuel H. Bustillo
 Mr. and Mrs. O. D. Buttolph
 Mr. and Mrs. S. James Campbell
 Mr. William H. Campbell
 Dr. Tulio J. Canizares
 Mr. and Mrs. John S. Chalsty
 Mr. Allen N. Clapp
 Mr. and Mrs. John P. Clyons
 Mr. and Mrs. Joseph H. Cobrain
 Mrs. Irwin Cohen
 Mr. and Mrs. Ralph E. Cohen
 Mr. and Mrs. John Colleluori
 Mr. and Mrs. Jay B. Constantine
 Mr. and Mrs. Theodore S. Coxo
 Mr. Charles P. Cryer
 Mrs. Janet M. Daubert
 Mr. and Mrs. William J. Deisley
 Mr. and Mrs. James K. Delisio
 Mr. and Mrs. Alfred S. DeMott
 Mr. and Mrs. Harold Diehl, Jr.
 Mr. and Mrs. A. P. Dillione, Sr.
 Mr. and Mrs. George Dinsmore
 Mr. R. Weston Dixon
 Mr. and Mrs. Peter S. Dooner, Jr.
 Mr. J. William Dow, Sr.
 Mr. and Mrs. Hugh B. Dunlop
 Dr. Edward H. Eaton
 Mr. and Mrs. Edward F. Ebert, Jr.
 Mr. Lawrence A. Eiben
 Mr. and Mrs. John J. Ellis
 Mr. and Mrs. W. J. Enchelmaier
 Mr. and Mrs. James Erviti
 Dr. and Mrs. Solomon Estren
 Mrs. Thomas J. Evans
 Mr. and Mrs. James J. Fagan
 Mrs. Josephine F. Ferla
 Mr. and Mrs. E. Gardner Finch
 Mr. and Mrs. James B. Fletcher
 Mr. and Mrs. John L. French
 Mr. and Mrs. N. F. Gallinaro
 Mr. and Mrs. Earl B. Geer, Jr.
 Mr. and Mrs. Cosimo Germinario
 Mr. and Mrs. E. J. Gillespie
 Mr. and Mrs. Donald Goldstein
 Mr. Mark A. Goldstein
 Mr. and Mrs. W. D. Goldstein
 Mrs. Walter C. Graeff
 Mr. and Mrs. Donald M. Gragg
 Mr. and Mrs. Ed Gregorowicz
 Mr. and Mrs. P. R. Griffiths
 Mr. and Mrs. James R. Gross
 Mrs. Robert O. Gundlach
 Mrs. Helen Haag
 Mr. and Mrs. M. R. Halbert
 Mr. and Mrs. T. M. Hartley
 Mr. and Mrs. John Henderson
 Mr. and Mrs. George M. Hendrich
 Dr. and Mrs. C. P. Hickman, Jr.
 Mr. and Mrs. J. M. Higgins, Jr.
 Mr. and Mrs. David H. Hilton
 Mr. and Mrs. Vincent E. Hoyer
 Mr. and Mrs. William D. Hunt
 Mr. and Mrs. B. E. Jacobson
 Mr. and Mrs. James T. Jensen
 Mr. and Mrs. Carl Johnson, Jr.

Mr. Lucius J. Johnson
 Dr. and Mrs. R. W. Johnson, III
 Dr. and Mrs. John L. Johnston
 Mr. and Mrs. Robert M. Jones
 Mr. and Mrs. Edward J. Joseph
 Mr. and Mrs. Isaac L. Kaplan
 Dr. Herbert E. Kaufman
 Mr. and Mrs. Ray E. Kiefer
 Mr. and Mrs. Charles M. Kilgo
 Mr. and Mrs. Harry K. King
 Dr. and Mrs. L. Klinghoffer
 Mr. and Mrs. Burton Kniseley
 Mr. and Mrs. James Kontoleon
 Dr. and Mrs. Irving Kramer
 Dr. and Mrs. Milton K. Krantz
 Mr. and Mrs. Walter Kriebel
 Mrs. Robin C. Krivanek
 Mr. and Mrs. Wilfred Kurth, II
 Mr. and Mrs. Harry N. Latshaw
 Mr. and Mrs. M. E. Lavin
 Mrs. Frances R. Lax
 Dr. and Mrs. Stanley D. Leslie
 Mr. and Mrs. Stephen Loidl, Jr.
 Mr. and Mrs. John E. Long
 Dr. and Mrs. Donald J. Lowry
 Mr. James T. McCabe
 Mr. and Mrs. Harvey H. McCommon
 Mr. and Mrs. John McConnell
 Mr. Martin J. McDonnell
 Mr. Patrick J. McGrath
 Mrs. Pauline F. McGuire
 Mr. and Mrs. Elmore McKee, Jr.
 Mr. John N. Magee
 Mr. and Mrs. Lewis Magsam, Jr.
 Mr. and Mrs. John M. Markel
 Mr. and Mrs. Andrew Martinez
 Mr. John A. Masse
 Mr. and Mrs. Robert L. May
 Mr. and Mrs. Stanton C. Martens
 Mr. Peter W. C. Mather
 Mr. and Mrs. Henry H. Meyer, Jr.
 Mr. and Mrs. Ralph A. Mika
 Capt. and Mrs. J. X. Miller, Jr.
 Mrs. Evelyn R. Mitchell
 Mr. Edward T. Moriarty
 Mr. and Mrs. Robert L. Moser
 Mr. and Mrs. Marion Mourning
 Mr. Jerome B. Muchnick
 Mr. and Mrs. William B. Nolle
 Mr. and Mrs. F. S. O'Brien
 Mr. and Mrs. Vincent O'Leary
 Mr. and Mrs. Bruce Oxman
 Mrs. Marcia Parish
 Mr. and Mrs. L. G. Pastolove
 Dr. and Mrs. Charles Phillips
 Mr. and Mrs. Stanley Pianowski
 Mr. and Mrs. Allan Poole, Jr.
 Mr. Miles M. Prescott
 Mr. and Mrs. Clifford Proffitt
 Mr. Gerald D. Profita
 Mr. and Mrs. Emil Quadri
 Mr. Michael J. Raduazzo
 Dr. and Mrs. T. Todd Reboul
 Mr. and Mrs. Warren S. Reding
 Dr. and Mrs. Leonard P. Rosen
 Mr. and Mrs. David Reynolds
 Mr. and Mrs. John F. Robinson
 Mr. and Mrs. Alan L. Rodman
 Mr. and Mrs. Joseph Rosen
 Mr. and Mrs. H. L. B. Royal, Sr.
 Mr. and Mrs. Sam Saligman
 Mrs. Loretta R. Samet
 Mr. and Mrs. J. E. Sandbower, III
 Dr. and Mrs. Leonard Sattel
 Rev. and Mrs. A. L. Schartner
 Mr. and Mrs. Edward Schwartz
 Mr. and Mrs. James D. Scott
 Mr. and Mrs. Carl Selsky
 Mr. and Mrs. W. D. Shaffer
 Mr. and Mrs. Samuel G. Shahade
 Mr. and Mrs. William Shahade
 Mr. and Mrs. J. Lawrence Shane
 Mr. and Mrs. Donald B. Shaw

Mr. and Mrs. Jay L. Silberman
 Dr. and Mrs. Arnold Singer
 Mr. George E. Slotterback
 Mrs. Barbara D. Smith
 Dr. and Mrs. Donald H. Smith
 Dr. and Mrs. Joseph A. Smith
 Mr. and Mrs. Milton J. Socolar
 Mr. and Mrs. Alan H. Sperling
 Mr. and Mrs. Henry I. Spertzel
 Mr. and Mrs. Edward Springman
 Dr. and Mrs. Louis E. Steinberg
 Mr. and Mrs. Charles W. Stewart
 Mr. and Mrs. Warren T. Stone
 Mr. and Mrs. Samuel Strasburg
 Dr. and Mrs. Paul Strassburger
 Dr. and Mrs. Harold W. Stuart
 Mr. and Mrs. Harrison M. Symmes
 Dr. and Mrs. Apostolos Tambakis
 Mr. and Mrs. Joseph R. Tanis
 Mr. and Mrs. David E. Thomas
 Mr. and Mrs. Charles Tornetta
 Mr. and Mrs. Daniel Trimmer, IV
 Mr. and Mrs. Richard Turnbull
 Dr. and Mrs. T. A. Vandersall
 Mr. and Mrs. Donald F. Vogel
 Capt. Herbert H. Ward, 3rd
 Mr. and Mrs. Seth W. Watson, Jr.
 Mr. and Mrs. Joseph Weinbrom
 Mr. and Mrs. Robert H. Weiner
 Mr. Samuel R. Wells, Jr.
 Mr. Stuart B. Whitmer
 Dr. and Mrs. Robert J. Windows
 Mr. and Mrs. Charles R. Wilcox
 Mr. and Mrs. Richard Willstatter
 Mrs. Fusa U. Wilson
 Mr. Ahlert D. Wolff
 Mr. and Mrs. Robert D. Worley
 Mr. and Mrs. T. Evans Wyckoff
 Mr. and Mrs. Paul E. Zeigler
 Mr. and Mrs. Stephen Zsoldos

Robert Nilsson
 J. Forrest Posey
 Robert Rasch
 Dieter Rollfinke
 Stanley Rosenbaum
 John Ross
 William Rubert
 Almeda Ruda
 Joseph Schiffman
 H. Wade Seaford
 Richard Sheeley
 Charles Shumaker
 R. Russell Shunk
 Martha Slotten
 Joan and John Steigleman
 Gene Stout
 Susie Stringfellow
 Andrus Suris
 Ernest Talbot
 Bruce Vogelsson
 Lee Ann Wagner
 David Watkins
 Nancy L. Winkelman
 Neil Wolf

MATCHING GIFT COMPANIES

Abbott Laboratories Fund
 A. S. Abell Company
 Foundation, Inc.
 Aetna Life and Casualty
 Foundation, Inc.
 Air Products and Chemicals,
 Inc.
 Alexander and Alexander,
 Inc.
 Allstate Foundation
 American Bank and Trust
 Company of Pennsylvania
 American Home Products
 Corporation
 American Telephone and
 Telegraph Company
 AMF Foundation
 Arthur Anderson and Company
 Foundation
 Armstrong Cork Company
 Atlantic Richfield Foundation
 Becton, Dickinson Foundation
 Bell Telephone Company of
 Pennsylvania
 Bendix Corporation
 Bethlehem Steel Corporation
 Blount Foundation, Inc.
 Brockway Glass Company
 Foundation
 Burroughs Wellcome Company
 C. N. A. Foundation
 Cabot Corporation
 Foundation, Inc.
 Catalytic, Inc.
 Celanese Corporation
 Chase Manhattan Bank, N.A.
 Chemical Bank
 Chevron U.S.A., Inc.
 Citibank, N.A.
 Cities Service Foundation
 Colonial Penn Group, Inc.
 Commercial Union Assurance
 Companies
 Connecticut Bank and Trust
 Company
 Coopers and Lybrand
 Foundation
 Crouse-Hinds Foundation, Inc.
 DLJ Foundation
 Deloitte Haskins and Sells
 Foundation
 Dresser Foundation
 Drexler Technology Corp.
 Dun and Bradstreet Companies
 Foundation, Inc.

FACULTY AND ADMINISTRATION

Dennis P. Akin
 George Allan
 William J. Alwood
 Bruce Andrews
 Sam A. Banks
 Robert W. Belyea
 Marianna Bogojavlensky
 William R. Bowden
 Thomas Brennan
 Thomas W. Burtnett
 Mary Frances and James Carson
 Dorothy W. Culp
 Leonard G. Doran
 Ida Eppley
 Douglas P. Fenner
 Howard E. Figler
 Auturo Fox
 Barry Gaal
 Peggy Garrett
 Warren J. Gates
 Frank Hambrook
 Charles M. Harvey
 Jeanne Hockley
 Charles Jarvis
 J. Brooks Jones
 Joyce Keiser
 John King
 W. Wright Kirk
 Dennis Kling
 Avis Knowlton
 Harry Krebs
 Sandra Stitt Lehman
 Robert Leyon
 John Light
 Lonna Malmsheimer
 Peter Martin
 Enrique Martinez-Vidal
 J. Larry Mench
 Kathleen Nailor
 William Nickey

Connecticut General Insurance Corporation
Eaton Corporation
Eaton-Dikeman
Equimark Charitable Foundation, Inc.
Equitable Life Assurance Society of the United States
Equitable of Iowa
Exxon Education Foundation
FMC Foundation
The Fidelity Bank
First National Bank of Boston
Ford Motor Company Fund
Gannett Newspaper Foundation
General Electric Foundation
The Gillette Company
Girard Bank
GTE Information Systems, Inc.
GTE Sylvania Incorporated
Gulf Oil Foundation
The Hartford Insurance Group Foundation, Incorporated
HERCO, Inc.
Hercules, Incorporated
The Hershey Fund
Hoffmann-La Roche Foundation
Harvey Hubbell Foundation
Hunt's Theatres, Inc.
IBM Corporation
ICI Americas, Inc.
INA Foundation
International Minerals and Chemical Corporation
International Telephone and Telegraph Corporation
Johnson and Johnson
Kaiser Engineers, Inc.
The Kidder Peabody Foundation
Koppers Company Foundation
Lanier Business Products, Inc.
Lever Brothers Company
The Lummus Company
The McGraw Hill Foundation, Inc.
Mellon Bank, N.A.
The Merck Company Foundation
Metropolitan Life Foundation
Minnesota Mining and Manufacturing Foundation, Inc.
Mobil Foundation, Inc.
Mosanto Fund
MONY-Mutual of New York
Morgan Guaranty Trust Company of New York
Nalco Chemical Company
New England Mutual Life Insurance Company
New Jersey Bell Telephone Co.
New York Telephone Company
The Northwestern Mutual Life Insurance Company
Olin Corporation Charitable Trust
Ortho Diagnostics, Inc.
PPG Industries Foundation
Peat, Marwick, Mitchell Foundation
J. C. Penney Company, Inc.
Pennwalt Foundation
Pennzoil Company
Pepsico Foundation, Inc.
Pfizer, Inc.
Phelps Dodge Foundation
Philip Morris, Incorporated
Pitney Bowes
Polaroid Foundation, Inc.
Price Waterhouse Foundation
Provident Mutual Life Insurance Company of Philadelphia
Prudential Insurance Company of America
Quaker Chemical Foundation
Reliance Insurance Companies Foundation
Richardson-Merrell, Inc.
Rohm and Haas Company
R. J. Reynolds Industries, Inc.
Schering-Plough Foundation, Inc.
Scott Paper Company Foundation
Sherwin-Williams Foundation
Sperry Rand Corporation
J. P. Stevens and Company, Inc. Foundation
Sun Company, Inc.
Texas Instruments Foundation
TIME, Inc.
Times Mirror
Towers, Perrin, Forster and Crosby, Inc.
The Travelers
United Technologies Corporation
Uniroyal Foundation
Warner-Lambert Company
Western Electric Fund
Westinghouse Educational Foundation
Westvaco Foundation
John Wiley and Sons, Inc.
Xerox Corporation
The Arthur Young Foundation

NON-ALUMNI FRIENDS

Accompsett Intermediate School Faculty and Staff
Mrs. Judy Banks
Mrs. W. Edward Beach
Mr. Simon H. Belli
Mrs. Stella L. Bloom
Mr. Henry Borgianini
Mr. and Mrs. Percy K. Brown
Mrs. Thomas E. Burns, Jr.
Mrs. George E. Cain
Dr. and Mrs. John Cannon
Dr. Carl P. Clare
Mr. and Mrs. Roger M. Cobb
Mr. and Mrs. Howard D. Cogan
Mr. Armando Conti
Mr. Fred DeFrank
Dr. J. Logan Emlet
Mr. Harry Epriscopo
Mr. Michael Felcone
Mr. Thomas Felcone
First Presbyterian Church
Mrs. H. Romaine Fray
Mrs. Mavis C. Gallie
Mr. and Mrs. Harold Gomer
Mr. and Mrs. Alfred Hartshorn
Dr. and Mrs. E. C. Herber
Eleanor and Albert Herman
Dr. and Mrs. A. B. Horlacher
Mr. and Mrs. Darl E. Horn
Dr. and Mrs. William Jenkins
Mrs. William L. Johns
Mr. Albert L. Keiser
Dr. Charles Flint Kellogg
Mrs. L. Russell Keppel, Jr.
Mary A. Malone Trust
Mr. William S. Masland
Mr. Neptune Mercantini
Mr. and Mrs. Edward Miller
Mr. and Mrs. James G. Millar
Mr. and Mrs. William W. Miller
Mr. and Mrs. Hawley T. Morris
Mrs. Alice Brown Myers
Mrs. Halsted Myers
Professor Roger E. Nelson
Mr. Rudolph A. Palombi
Dr. Edmund D. Pellegrino
Mr. Maurice T. Perilli
Mr. and Mrs. Arthur D. Platt
Dr. and Mrs. Arthur M. Prinz
Mrs. Leona M. Probst
Mr. Robert L. Reamy
Dr. Alexander Rush
Samuel Ryesky
St. John's Episcopal Church
Mr. and Mrs. Bruce W. Sands
W. B. Saunders Company, Publishers
Ralph Schecter
Mr. and Mrs. Frederick Schreiber
Charles C. Sellers
Mrs. Isaac Silberman
Mr. Robert C. Snyder
Mr. and Mrs. William T. Snyder
Miss Helene M. Schneidereith
Mr. A. Herman Stump, Jr.
Mrs. Frances O. Taylor
Mr. and Mrs. Daniel J. Terra
Mr. Paul A. Urbani
Bishop John B. Warman
Mrs. Albert Watson
Mrs. John K. Wentzel
Mrs. R. Wallace White
Mr. and Mrs. W. Bradford Wiley
John Wiley and Sons, Inc.
Mr. and Mrs. Elmer Woods, Jr.
Henry Young

CORPORATIONS

AMP, Inc.
Frank Black Mechanical Services, Inc.
Crocker National Bank
Eastman Kodak Company
EATON-Dikeman Company
Equitable Life Assurance Society of United States
Farmers Trust Company
Household Finance Corporation
Kidder Peabody Foundation
Kimberly-Clark Foundation, Inc.
C. H. Masland and Sons
Morefield Communications, Inc.
Pennsylvania Power and Light Co.
Restaurant Equipment House, Inc.
Sears-Roebuck Foundation
J. P. Stevens and Company, Inc.
TIME, Inc.
United Telephone Company of Pennsylvania (Eastern Group)
Weis Markets
John Wiley and Sons, Inc.
Woolrich

FOUNDATIONS

The Althouse Foundation
American Bank and Trust Company of Pennsylvania Foundation
The Louis Calder Foundation
Henry D. Clarke, Jr. Foundation
Dauphin Deposit Trust Foundation
Foundation for Independent Colleges, Inc.
The Glenmede Trust Company
Warren W. Hobbie Foundation
James S. Kemper Foundation
The Kirkman Foundation
Josiah W. and Bessie H. Kline Foundation, Inc.
Christian R. and Mary F. Lindback Foundation
Metzger College Trust Fund
Charles E. and Joy C. Pettinos Foundation
L. B. Smith Educational Foundation, Inc.
The Whitaker Foundation

CHURCH

Board of Higher Education and Ministry, The United Methodist Church
Central Pennsylvania Conference, United Methodist Church
Harrisburg, Pennsylvania
Southern New Jersey Conference, Methodist Church

GIFTS-IN-KIND

Dean George J. Allan
Alliance Witness
American Enterprise Institute
Prof. Bruce R. Andrews
Mrs. Birgitta Angiolillo
Army War College
Association of College Honor Societies
Balch Institute
Prof. Robert Bannister
Mr. Kenneth Barrick
Prof. Daniel R. Bechtel
Dr. David B. Bedick
Bell Laboratories
Henry Buhl Library
Bureau of Educational and Cultural Affairs
Mr. and Mrs. John S. Chalsty
Prof. Dorothy L. Cieslicki
The Colonial Williamsburg Foundation
Consulate General of the Republic of the Phillipines
Cultural Section of the Belgian
Dean of University Libraries
Mr. Paul Doros
Mr. and Mrs. Richard Dutrey
Prof. Douglas P. Fenner
Mr. Hamilton Fish
Dr. Milton E. Flower
The Soka Gakkai
Grove Press
Daniel and Florence Guggenheim Foundation
Susan and John Heine
Mr. George H. Honadle
Hoover Institution Press Books
Mr. Hubert E. Hoyaux
Mr. C. Larry Hutchins
Institute for Palestine Studies
Institute for the Study of Human Knowledge
Prof. William B. Jeffries
The Jewish Publication Society
Journal of Social and Political Studies
Kerry Keys
Prof. Sylvester Kohut, Jr.
Prof. Michael B. Kline
Korean Information Office
Lakeland Color Press
Mr. Theodore Laukemann
Mr. Jack Lease
Librarian Archivist
Dr. Stanley W. Lindberg
Mr. Patrick Magarick
Prof. John Mellerski
Phi Delta Theta General Headquarters
Dr. Meyer Potamkin
Prof. Noel Potter
Mrs. William E. Reimer, Jr.
Republic of Venezuela
Mr. David H. Romberger
Dean Paul Rosenblatt
Mr. Edward Ross, Jr.
Schering Corporation
Prof. Joseph Schiffman
Prof. Richard Sciacca
Dr. George Shuman, Jr.
Prof. Robert D. Sider
Dr. J. Eldrid Smith
Mrs. Murray H. Spahr
Mr. Alfred Speers
State Planning Board
A. Stoloff
Dr. Nora B. Thompson
USAFA/DFSLB
Dr. Wellman J. Warner
Dr. Harold W. Weigel
Dr. Martin Weissman

Prof. Douglas A. Wertman
Western Electric
Colonel R. Wallace White
Mr. Fred Yaffe
Yeshiva University Press
Dr. Henry J. Young

ESTATES

Estate of Helen T. Bittle
Estate of Willard E. Bittle
Estate of Elizabeth Vaughan
Jacobs Earp
Estate of Lester S. Hecht
Estate of Sarah McCrea
Chapman Jones
Estate of Robert D. Lowe
Estate of Wilda S. Shope
Estate of Maude E. Wilson



Personal Mention

Engagements

1962 — RICHARDS. THATCHER to Mirth Ann Buchter.

1972 — RANDALL E. WALLETT to Mary A. Kunkel. A November wedding is planned.

1975 — KERRY B. FISHER to Page C. Carey.

1976 — MARIANN T. CIAMPA to James J. Harrison III. A spring wedding is planned.

1978 — RAYMOND J. ALWOOD to Jeanne M. Maher. An April wedding is planned.

1978 — EDWARD T. WESTON to Kathleen Kipp. The wedding is planned for the summer of 1981.

1979 — MELINDA C. FARRINGTON to Robert A. Kocis. A summer wedding is planned.

1979 — ALBERT H. MASLAND to Deborah DeGroot. A summer wedding is planned.

Marriages

1937 — RICHARD N. BOULTON, SR. to Dr. Virginia McNamara on May 29. They reside at Sunset Farm, West Hartford CT.

1956 — JACK W. WEIGEL to Carol G. Wick on July 14. They reside at 3470 Gettysburg Road, Ann Arbor MI.

1957 — MARGOT A. PATRICK to Donald M. Nappo on December 15, 1978.

1964 — NANCY M. CARLSON to Andrew Wolcott on July 28. They reside in Livingston NJ.

1966 — SERITA SPADONI to David A. Zachow on July 21. They reside at Salvador Alvarado #481, Colonia Lopez Mateos, Chetumal, Quintana Roo, Mexico.

1967 — DAVID BEDICK to Andrea M. Berman on August 12. They reside at Park Slope, 342 First Street, Brooklyn NY 11215.

1971 — PATRICIA DORAN to William Gleason on July 28. They reside at 3724 Baring Street, Philadelphia PA.

1971 — PATRICIA COLLINS to James Caldwell in May. They reside at 620 Willowgate Street, Mountain View CA 94043.

1972 — ANN E. STILLMAN to William B. Wilson on August 25.

1973 — ROBERT CROBAK to Belinda Worthington on July 7. They reside at 110 South Hanover Street, Carlisle PA 17013.

1973 — FRANK DOUGHERTY to Vivian Hernandez on June 30. They reside in Chicago IL.

1973 — JOYCE ANN MADER to Michael Glomb. They reside at 859 Jacksonville Street, Arlington VA.

1974 — C. THOMAS WORK to Dianne C. Glass on May 12. They reside in Shillington PA.

1974 — SUSAN H. TRUITT to Rashmi N. Yajnik on August 4. They reside at 1532 Longeaton Drive, Columbus OH 43220.

1974, 1976 — ROBERT L. SMITH, JR. to CHRISTINE DUSEL in May. They reside at 3105 Cloverly Lane, Furlong PA 18952.

1974 — GAIL M. ANDREWS to Guy O. Haines in July. They reside in Bristol PA.

1975, 1977 — BRUCE J. GILBERT to JENNIFER L. WARD on May 19. They reside in Bel Air MD.

1975 — CLAIRE DeBLASIO to Lawrence Shapiro.

1975 — KATHLEEN T. STONE to Robert A. Randall on May 19. They reside at 16 Jacqueline Way, #3, Geneseo NY 14454.

1975 — KATHARINE KEATES to Bernard Schaeffer on September 15. They reside at 2714 East Towers Drive, #511, Cincinnati OH 45238.

1976 — MICHAEL J. CURRAN to Margaret A. Senk on May 26. They reside in Rockville MD.

1976 — ELOISE STOEHR to Arthur C. Kurrerow, Jr. on April 21. They reside in Highland Park PA.

1976, 1977 — ROBERT LESLIE to JUDITH ANGSTADT on June 2. They reside at Hoyt Road, R.D.1, Warwick NY 10990.

1976 — KENNETH W. EARLL to Pamela A. Minnich on May 5. They reside at 2 Dalecrest Court, Timonium MD 21093.

1976 — GWENDOLYN WELSCH to John McConnell on September 9, 1978. They reside at 2748

Lantern Lane, Audubon PA 19403.

1976 — JOAN E. LECKIE to Adrien J. Salvas on June 30. They reside in Flanders NJ.

1977 — WILLIAM JOYCE to Catherine A. Gieger on June 16. They reside at 923 Washington Street, Huntingdon PA 16652.

1977 — WILLIAM A. GLAUSER to Julianna E. Adams on September 2.

1977, 1978 — DANIEL A. CZAPLICKI to KARIN I. SCHWARTZ on September 29.

1977 — JAMES SCHWABE to Lorelei Corcoran. They reside at 36401 Sereno Common, Fremont CA 94536.

1978 — PAULA DESCH to Keith Thomas on March 24. They reside at 2106 North Third Street, Harrisburg, PA 17110.

1978, 1979 — JOHN P. KIRWIN III to MARION D. GORDON on May 26. They reside in Arlington VA.

1979 — ELLSWORTH C. PEIFFER, JR. to Mary K. E. Labdik on June 2. They reside in Doylestown PA.

Births

1967 — To Dr. and Mrs. DARRYL ROBBINS twin daughters, Julie Ellen and Allison Beth, on May 17, 1978.

1968, 1969 — To WILLIAM F. and BARBARA BOOS MALETZ a daughter, Emily Jean, on March 20.

1969 — To Michael and BARBARA RUBIN CARR a son, Joshua Abraham, on May 19.

1969 — To Mr. and Mrs. Larry MacPherson (BARBARA GLASMIRE) a son, Mark Alexander, on February 28.

1970 — To LIONEL and Joan CONE a son, Jonathan Lawrence, on October 21, 1978.

1971 — To Robert and DEBORAH BUCKLES STRONG a daughter, Jennifer Lee, on August 21, 1978.

1971, 1972 — To BRIAN and DONNA STEPHEN McCAULEY a son on June 8.

1971 — To David and HELEN HIRSH SPENCE a son, Daniel Jeremy, on April 24.

1972 — To BRADFORD L. and Lynn REED a son, Tyler Bennett, on July 17.

1973, 1974 — To DEE P. and JANICE PUNDSACK WISOR, a son, Paul Frederick, on July 19.

1974 — To Mr. and Mrs. ROBERT CONWAY a son, Jason, on September 1.

1974 — To JEFFREY A. and Linda N. VEY a daughter, Jessica Lynn, on May 29.

1975, 1977 — To JOHN S. and PATRICIA MALONEY LIGHT a daughter, Jennifer Anne, on June 13.

The Classes

1920

MARTHA M. MORRETTE, Reading PA, walked on the Great Wall of China as part of an Asian tour.

1925

GEORGE M. DAVEY, Knoxville TN, is living an active retirement life. He serves as secretary of the Lions Club, is a member of the district governor's cabinet, and, in addition to singing in the church choir, Mr. Davey serves on the church's administrative board and is one of three teachers of a large Sunday School class.

GERALD H. MILLER, M.D., Cranbury NJ, was honored by the Temple University Medical School and the New Jersey State Medical Society upon completion of 50 years as a practicing physician.

1926

R. D. HOFFSOMMER, Harrisburg PA, is an associate editor of *Civil War Times Illustrated* and *American History Illustrated* and is co-author of *This Was Harrisburg*.

1930

J. FRED BERGER, Bloomsburg PA, is moderator of the Presbytery of Northumberland United Presbyterian Church USA. He also serves as minister of visitation of the First United Presbyterian Church.

1932

Dr. LOWELL M. ATKINSON, Ship Bottom NJ, served as guest preacher in Antigua, West Indies from July 24 to September 11. This was his third visit to Antigua, and his 26th overseas preaching mission.

1934

LESTER ETTER was honored with a life membership in the Pennsylvania Association of College Admissions Counselors at their recent conference in Seven Springs PA. The award was given for his participation in the work of the organization during the years he was the college preparatory counselor at Carlisle (PA) Senior High School.

Dr. BENJAMIN D. JAMES, presidential representative, represented the College at the October inauguration of John S. Morris as president of Union College and chancellor of Union University, Schenectady NY. Dr. James is also an alumni trustee of the College and Richard V. C. Watkins Professor Emeritus of Psychology and Education.

1935

Mrs. ELINOR BRINSER RHOADS, Erie PA, retired on June 13 from teaching in the Erie School District, where she has taught the physically handicapped at the primary level for the past 18 years.

LOIS EDDY McDONNELL retired from teaching in June, but she continues to write. At the time of her retirement she was an assistant professor of education at Shippensburg State College. She continues to reside in Carlisle PA.



Edward C. Raffensperger

1936

Dr. EDWARD C. RAFFENS-PERGER, Philadelphia PA, has been elected chairman of the medical board of the Hospital of the University of Pennsylvania. He joined the hospital in 1962 as a gastrointestinal specialist. Dr. Raffensperger is professor of medicine at the University of Pennsylvania School of Medicine and serves as a member of Dickinson's board of trustees.

JOHN H. EATON, Severna Park MD, has been elected president of the National Association of State Directors of Veterans Affairs. Executive director of the Maryland Veterans Commission, he previously worked in the adjudication division of the Veterans Administration and was adjudication officer in the Baltimore regional office from 1969 to 1975.

1937

Bishop D. FREDERICK WERTZ delivered the message to the Masons attending the 11th Annual New Jersey Grand Lodge Masonic church service. The July service was held in Ocean Grove NJ. Dr. Wertz is bishop of the United Methodist Church of West Virginia.

1939

The 40th Reunion of the Class of '39 was highly successful in many respects. One moment of great joy was the return of all seven members of the '39 Raven's Claw. Present were "Red" Bittle, "Heach" Headington, "Henry" Hendrickson, "Barrel" Kinney, "Peaches" Weimer, "Pappy" Wood, and "Mike" Michael, Archon. The occasion inspired the "Claw" to reunite more frequently, it has been reported by MARION S. MICHAEL.

WILLIAM R. HEADINGTON and Helen Ritchie, both of Atco NJ, were married at Solomons Island MD on July 12. The ceremony was performed by Dr. MARION S. MICHAEL.

1941

JAMES R. CHAFFINCH, JR., Denton MD, assumed the presidency of the Maryland Bankers Association. President of the

Denton National Bank, he underwrote the pioneering efforts in setting up the Delmarva Bank Data Processing Center.

1942

Rev. RUSSELL SMITH retired on June 30 as rector of the Church of Saint Sacrament, Lake George NY. He and his wife now reside in Diamond Point NY.

JAMES C. MCKERIHAN retired on July 31 as superintendent of the steel foundry of Bethlehem



Steel Corporation, Bethlehem PA. He served the company for more than 38 years, being promoted to superintendent in 1976. He and his wife will continue to live in Bethlehem PA.

1943

Ernest W. Cook, husband of DORRIS L. COOK, died on December 27, 1978. Mrs. Cook has moved to 34009 - 39th Avenue, South, Auburn WA 98002.

1947

Nancy Holland, daughter of JANE GUINIVAN HOLLAND, McLean VA, is a member of the freshman class at the Eastman School of Music, Rochester NY.

NANCY DUNNING TALLMADGE, Swarthmore PA, was recently given special recognition by her students at Harcum Junior College when they dedicated their yearbook to her. The dedication, which was a surprise, was announced at a student awards night dinner at Harcum.

1948

HOWARD J. MAXWELL and his son, John, have formed a partnership for the general practice of law with offices at 99 Pratt Street, Hartford, and also an office in East Hampton CT. John is a graduate of Upsala College and received his law

Vice President in Charge

Receiving a promotion is always a pleasant experience, and when Ruth C. Todd '46 was recently named vice president in charge of nursing at the Lancaster General Hospital, she was just as excited as she could be.

But, for Ruth, the joy of her promotion was not strictly a personal thing. As the hospital's first woman vice president she feels she has taken a giant stride on behalf of nurses and women everywhere.

She prefers to think of herself not as the only woman vice president, but rather as "the first in what I hope will be a long line of such."

A graduate of Johns Hopkins School of Nursing, Mrs. Todd worked as an industrial nurse and as a visiting nurse in Philadelphia before taking a four-year break for marriage and motherhood.

She joined the staff at the

General in 1961 and was named director of nursing five years later. In that position she supervised the 750 nursing personnel who care for the sick at Lancaster General, but she's never lost sight of the fact that "I'm a nurse first and a boss second."

With all the technology that has overtaken the medical world in recent years, Mrs. Todd feels the role of a nurse is changing. Nurses now have to deal more with machinery and technical things. However, she emphasizes to her employees the importance of staying close to the patient.

If a nurse leaves her profession for several years while she raises a family, it becomes difficult to keep up with the changes, Mrs. Todd feels. That is why she favors nurses attending refresher courses before they decide to resume their professional work.

degree from William Mitchell College of Law. Both are members of the Middlesex County, Hartford County and Connecticut Bar Associations and the American Bar Association.

1949

THOMAS D. CALDWELL, JR., attorney of Harrisburg PA, has been elected president-elect of the Tri-County United Way. A partner in the firm of Caldwell, Clouser and Kearns, he was chairman of the 1977 Tri-County United Way campaign.

1950

JOHN D. HOWELLS joined Astra Pharmaceutical Products, Worcester MA, as director, quality assurance. His new address is 29 Browning Road, Shrewsbury MA 01545.

1951

Dr. WILLIAM and Julia ZAPCIC, Lincroft NJ, celebrated their 25th wedding anniversary on August 28. Their sons, BILL '77, ANDY '79, Stephen, a senior at the University of Tennessee, Tom, a junior at Christian Broth-

Rafton of Central Bank

He has been a research attorney to a California Supreme Court Justice, had his own law practice and investment counseling firm, and was the brains behind the idea of portable classrooms.

Now, Michael G. Rafton '47 is chairman and president of Central Banking System, Inc., the first intrastate bank holding company in California, and parent of Central Bank, with 58 branch offices and 1700 employees throughout the state.

Rafton joined Central Bank as a member of the board in 1965 and became chairman and president the next year. A Phi Beta Kappa graduate, he received his law degree from U.C.'s Boalt Hall. He is an author and lecturer, and conducts a weekly radio broadcast of financial information throughout Northern and Central California.



District Court Judge

Sylvia H. Rambo '58, sworn in as a U.S. Middle District Court Judge, was characterized by the district's chief judge as being able to provide "the kind of help we were hoping and praying for."

Sylvia Rambo, a former Cumberland County Common Pleas Court judge, is the first woman to ascend to the federal bench in the Middle District of Pennsylvania.

Judge William S. Nealon of Scranton administered the oath during August in Courtroom No. 2 of the Federal Building, in which Rambo will preside.

Judge Rambo was enrobed by her husband, Carlisle attorney George F. Douglas, Jr. '50, whom she thanked for "indulgence" during the six-month confirmation process.

Her commission from President Jimmy Carter was read by Dale F. Shughart '34, president judge of Cumberland County Court. In it, Carter said he was "reposing special trust and confidence" in Rambo.

The new judge was presented to the court by Burton R. Laub, dean emeritus of Dickinson School of Law. Dean Laub said Judge Rambo

ers Academy, and Michael, a 7th grader at St. Leo's School, shared the occasion with many loved friends. Missing from the celebration was DAVID '81 who transferred from Dickinson to the University of Arizona.



The federal bench of the Middle District of Pennsylvania welcomes Sylvia Rambo. Seated (left to right): R. Dixon Herman, William S. Nealon, Malcolm Muir; standing: Richard P. Conaboy and Sylvia Rambo.

has the "compassion, understanding, mercy, knowledge, integrity and wisdom" needed in the lifetime job.

The new judge said many of those who attended the ceremony "have had a very significant influence in my career.

"It must be said that in my legal career I have had the good fortune of receiving from the members of the bench and bar their support, encouragement, and treatment as an equal."

Nealon said the Dickinsonian will help in "carrying a very burdensome caseload." He noted that the district disposed of 1,556 cases, or an average of 519 for each of the then three judges, last year. The national average is 348 per judge. Judge Rambo's is one of two Middle District posts created when Congress authorized 152 new judgeships.

District Court Judge Malcolm Muri said that one of the hefty cases already turned over to the new judge involves alleged race-fixing at Pocono Downs Racetrack and 21 defendants.

Judge R. Dixon Herman, who is also based in Harrisburg, welcomed Judge Rambo, saying the Middle District is "probably one of the busiest district courts in the United States."

Besides her professional and academic background, speakers pointed out that Judge Rambo plays volleyball with the Cumberland County Bar Association and sings in her church choir.

The new judge said she has met in the last several weeks with the other federal judges in this district. "I find the cooperation and spirit of camaraderie to be infectious, not only with the bench, but with the staff and supporting agencies," she said.

The "joy and excitement of this moment is tempered," the judge said, "by the realization of the great responsibility before me."

One of those responsibilities is expected to be the Three Mile Island class action suit. Federal sources say the case probably will be transferred from Judge Herman to Judge Rambo.

1952

H. JAY ZUCKERMAN has been promoted to vice president of Center Financial Group, a real estate financing company. He resides at 1011 Palm Avenue, Los Angeles CA 90069.

1953

THOMAS H. YOUNG, Saratoga CA, was appointed director/human resources for GTE Telecommunications Systems. He had served as manager/industrial relations for the western division of the Sylvania Systems Group.

1955

Rev. ALBERT L. CLARK became executive director of Glenwood Life Counseling Center in April 1978. Glenwood Life is a four clinic drug-abuse therapy program. He resides with his family at 1423 Park Avenue, Baltimore MD 21217.

ARTHUR L. PICCONE, Kingston, has become associated with the law firm of Hourigan, Kluger & Spohrer Associated, Wilkes Barre PA. A graduate of the Dickinson School of Law, he is currently serving as president of the law school's alumni association.

J. RICHARD JONES, Radnor PA, has been appointed a vice president in investment real estate sales by Jackson-Cross Company.

1956

CHARLES GARWOOD has been appointed director of athletics at St. John's School, Houston TX. In addition to directing 16 varsity sports, he also teaches a civics class.

JACK W. WEIGEL is science librarian at the University of Michigan. His wife, Carol, who received her master's degree from Eastern Michigan University, is a special education teacher. Jack and Carol reside at 3470 Gettysburg Road, Ann Arbor MI.

1959

WALTER W. HUMES has been appointed general manager of the casting division of Auto Specialties Manufacturing Company, St. Joseph MI. He previously held various operating and management positions with Central Foundry Division of General Motors Corporation, General Electric, and Hayes Albion Corporation.

1961

HAROLD R. GALLAGHER is vice president, research and development, of Bernard Haldane Associates, professional career management, Philadelphia PA.

RICHARD L. TREVLYN is president of the newly formed Trevlyn Company, Inc., which offers a complete range of na-

tional mortgage and real estate services. The company is located in Jenkintown PA.

Dr. A. RAMOS UMPIERE has moved to Francis G-3, Garden Court, Guaynabo, P.R. He devotes 90 percent of his ophthalmology practice to retina and vitreous surgery and diabetic retinopathy.

Since November 1977, LINDA M. JOHNSON has been district manager of the Pasadena TX District of the Social Security Administration. She is currently serving as state foundation chairman for the Texas Federation of Business and Professional Women's Clubs. She resides at 17423 Typhoon Way, Crosby TX 77532.

ALAN FLEISHMAN has been promoted to vice president of marketing for the SMP division, Cooper Laboratories, Mountain View CA. He resides at 1304 Greenbriar, San Carlos CA 94070.

1962

RAMONA SMITH is assisting as night metropolitan editor of the newly created Trenton *Morning Times* which made its debut in early June. For the past two years, she has been chief of the Times State House bureau and has covered state government, politics, and education for the paper, which she joined in 1967. Ramona resides in Cape May Court House NJ.

Dr. KERMIT B. GOSNELL presented a paper in Warsaw, Poland last September at the International Congress on alcoholism and drug dependence. Additional publications were accepted by the Polish Journal of Culture and Science. Dr. Gosnell is board certified for family practice for 1978-83.

CAROL WINZER RAMELLA, Florence SC, still serves as equal opportunity/minority relations manager for U.S. mobile radio department of General Electric.

R. ANDREW HORSLEY has moved to 1 Langdon Lane, Narberth PA 19072. He teaches marketing executives throughout the U.S. for American Telephone and Telegraph Co.

The Rev. JAMES W. WHITE was installed in July as senior pastor of the Morristown (NJ) United Methodist Church. He served four years as associate

pastor of the Union Village United Methodist Church and recently completed an eleven-year pastorate at Bridgewater United Methodist Church. Mr. White is a trustee of Morristown College, Morristown TN, and was recently elected a reserve delegate of the Northern NJ Methodist Conference to the Jurisdictional Conference which will be held in 1980.

1963

JAMES J. EYSTER was appointed associate professor with tenure at Cornell University's School of Hotel Administration. He recently published articles on hotel management contracts in *Real Estate Review*, *Cornell Quarterly*, *Lodging*, and *Hotel and Motel Management* periodicals. He resides at 2 Deer Run, R.D. 2, Ithaca NY 14850.

BILL and ZETT WIDMYER are residing in Plano TX, where Bill is serving as zoning chairman for the Whiffletree Homeowners Association. Zett is serving on the Plano School District's advisory committee for future school facilities.

JUDITH ANN EVERETT McKEE is an attorney practicing law in McLean VA. Her home address is 1401 Gower Court, McLean VA 22101.

RENO F. DiORIO, headmaster of the Linsly Institute, was honored with the distinguished alumni service award from the Kiski School during the school's recent graduation exercises. A graduate of Kiski, Mr. DiOrio returned to the school in 1965 as a teacher and coach, later became director of admissions, and in 1969 was appointed assistant headmaster. He was appointed headmaster of the Linsly Institute this spring.

1964

JOHN W. STOUT was elected president of the Rhode Island chapter of the American Society for Public Administration. He is a professor of public administration at Roger Williams College and Northeastern University and resides in Barrington RI.

1965

RONALD M. FRIEDMAN, at-

torney of State College PA, is the co-author of a book, *Real Estate Law*, recently published by Warren, Gorham and Lamont. The book is designed primarily as a textbook for continuing education, paralegal programs, and basic undergraduate courses in real estate law. Mr. Friedman is an instructor in the professional development in real estate and a lecturer in the College of Business Administration at Pennsylvania State University.

ROBIN MILLER PYRON has been working for the last five years in the securities industry in Toronto and was promoted last fall to administrator, trend and cycle department, Dominion Securities Limited. Robin's address is 51 Alexander Street, #416, Toronto, Ontario, Canada M4Y 1B3.

1966

PATRICIA VanALLEN VOIGT, Philadelphia PA, is director of admissions at the Springside School.

BRADLEY B. GEIST has become a partner to the law firm of Brumbaugh, Graves, Donohue & Raymond, 30 Rockefeller Plaza, New York NY.

NANCY W. DONOHUE, Had-donfield NJ, received as M.S. in June from Drexel University School of Library and Information Science.

W. EUGENE STRITE is part owner of Woolf/Strite Associates, Inc., an independent insurance agency in Harrisburg PA. He resides with his wife and two children at 1717 Beckley Drive, New Cumberland PA 17070.

ANDREA PRELL BLOSER, Wilmington DE, received a master of education degree in secondary education from the University of Delaware.

David and SERITA SPADONI ZACHOW are living in Mexico, where she is teaching English and he continues his work for the Legionnaires of Christ R. C. Fathers. Their address is Salvador Alvarado #481, Colonia Lopez Mateos, Chetumal, Quintana Roo, Mexico.

1967

PAMELA AYRE was recently promoted to manager of the office of general educational

activities, American Chemical Society in Washington DC. She resides at 3542 South Wakefield Street, Arlington VA 22206.

JEAN M. DAVIS resigned from her job as coordinator, career planning and placement, at Keystone Junior College. In August she moved to Spanish Pointe, Montserrat, British West Indies.

EDWARD and KAREN SIGLER PHILLIPS recently completed advanced degrees. Karen received an M.A. in counseling psychology from the Alfred Adler Institute in Chicago and Ed received a Ph.D. in religion and literature from the University Chicago. Karen has a private practice in family and marriage counseling, and Ed continues to teach at Grinnell College. They reside with their son at 1717-4th Avenue, Grinnell IA 50112.

Dr. RICHARD C. HOLLINSHEAD has been promoted to director of instruction for the Black Horse Pike Regional School District, Blackwood NJ. For the past four years he had been a science supervisor for the same district. He resides with his wife (MARGERY PORCH) and two daughters at 109 Oakmont Road, Clementon NJ 08021.

NICHOLAS R. BROWN, Dover DE, received a master of arts degree in urban affairs from the University of Delaware.

GEORGE W. ARNOLD was the speaker at a meeting of the Reading-Berks Upper Chapter, National Society for Autistic Children. Prior to becoming a speech clinician for the Berks County Intermediate Unit, Mr. Arnold received a master's degree in speech and language and spent a year teaching English in the Marple-Newton school district.

RICHARD FOSLER, assistant cashier and branch manager of Marine Midland Bank, was assigned in July as branch manager and assistant cashier of the South Fallsburg Branch. He resides with his family in Liberty NY.

WILLIAM M. DIEFENDERFER has been appointed minority staff director of the U.S. Senate Committee on commerce, science, and transportation. His legislative duties include providing legal counsel to the committee's seven Republican senators, preparing legislation within committee jurisdiction,

and acting as liaison between the Republican senators and the White House, agencies, and other regulatory bodies. He previously served as administrative assistant and legal counsel to Congressman Bruce Caputo of New York. He earned his law degree from Duquesne University and an L.L.M. from Kings College and the London School of Economics of the University of London. He resides with his wife and son at 32 Eighth Street, N.E., Washington DC 20002.

1968

JANE FOX, Washington DC, received an M.A. in social work and is working as a social worker at Northern Virginia Family Service, Falls Church VA.

DONNA MILLER WARD is presently doing tutoring in conjunction with a child psychologist. She is also working on Aspen Playwrights Conference with her husband. Donna and Tom reside in Aspen CO.

"The Revenge Tragedy," written by RUTH ANNE BAUMGARTNER, was produced in August at the University of Bridgeport, Bridgeport CT. The play is a five-act drama in the Jacobean style satiring contemporary higher education. Ruth Anne resides at 575 Atlantic Street, Bridgeport CT 06604.

On June 1, ROSALYN K. ROBINSON was appointed general counsel to the Pennsylvania Secretary of Aging. The Department of Aging is a new department in Governor Thornburgh's administration, which officially began operation on July 1. Rosalyn will maintain an office at 404 Finance Building, Harrisburg PA 17120.

1969

Since completing a residency at St. Francis Hospital, Pittsburgh PA, Dr. MARC L. BERNSTEIN is a staff radiologist at LaPalma Intercommunity Hospital, LaPalma CA. He resides at 19713 South Moorshire Drive, Cerritos CA 90701.

After 18 months in London, England, JANE E. GARDNER has returned to the states. She is children's consultant for the South Carolina State Library and is living at 200 Arbor Drive, Apt. J., Columbia SC 29206.

JOHN V. GRIFFITH is director of admissions and financial aid at Davidson College, Davidson NC. A graduate of Harvard Divinity School, he served four years as chaplain at a Wellesley MA preparatory school and two years as interim pastor at a church in Sherburne NY, before becoming assistant to the dean of men at Davidson.

GEORGE D. REYNOLDS was promoted to the rank of Army major at Carlisle Barracks. A graduate of Vanderbilt University Law School, Major Reynolds serves as the Post Judge Advocate at Carlisle Barracks PA. He resides with his wife and two children at 102 Charles Street, Carlisle, PA 17013.

SANDRA J. SHRIVER, Westfield NJ, received a master of science degree in film from Boston University. Last fall she won the first J. Edward Fitzgerald award for photojournalism in the *Boston Globe* color photography contest. Sandra served an internship with the Associated Press in Boston prior to her present employment as regional photographer for the *Worcester Telegram and Gazette*.

1970

CHRIS MILLER has joined Campbell Soup Company as manager of advertising services. He resides at 1170 Greenmount Road, Haddonfield NJ 08033.

The Rev. JAMES B. LESWING has been elected rector of St. Peter's-on-the-Green. He had previously served as canon precentor at St. Paul's Cathedral, Burlington VT. He and his family have moved to Monroe CT.

PHILIP M. ANDRESS, JR., D.O. has opened his office for family practice at 800 East Chestnut Street, Bellingham WA 98225.

NANCY SPENCE HAILE received an M.L.S. in May from the University of Maryland College of Library and Information Service. She resides with her husband, DAVID '69, at 6417 Pinehurst Road, Baltimore MD 21212.

ALLAN A. WITKOWSKI received a doctor of dental medicine degree from Fairleigh-Dickinson University School of Dentistry. He was also the recipient of an honor award given

by the Academy of General Dentistry. Dr. Witkowski has entered the U.S. Public Health Service through which he has accepted a general practice residency in Galveston TX.

ALAN CASHELL is a second year resident in pathology at the Naval Regional Medical Center. His address is 6262 Danbury Way, San Diego CA 92120.

ERIC S. DRAKE, Carlisle PA, received a master of science degree in communication from Shippensburg State College. He is the alumni secretary at the Dickinson School of Law.

1971

Jim and PATRICIA COLLINS CALDWELL are both electrical engineers with Telesensory Systems, Inc. Patricia also does volunteer work at C.A.R., Palo Alto CA, a center for developmentally delayed people. Their new address is 620 Willowgate Street, Mountain View CA 94043.

During the summer, RICHARD G. CRAIG, Kent OH, was a visiting faculty fellow at NASA Goddard Space Flight Center.

Dr. MICHAEL A. ROSS has opened his offices for the practice of obstetrics and gynecology in McLean VA and Washington DC.

MARK LICHTY has joined Consolidated Rail Corporation as associate labor counsel. He received an M.B.A. from Temple University in 1975 and a J.D. this spring from the same university. He resides in Philadelphia PA.

WILLIAM O. BARNARD III has been appointed personnel manager in the general office of Consolidation Coal Company, Pittsburgh PA. Prior to his promotion and transfer, he had been manager of industrial relations for Consol's eastern region, Meadowlands PA. He resides with his wife and son at R.D. 3, 316 Elm Drive, Canonsburg PA.

David and HELEN HIRSH SPENCE and their six-month-old son are residing at Kinburn, Ontario, Canada KOA 2H0.

PAUL W. DARE is employed by Gorelick, Groom and Dare, P.A., North Wildwood NJ. He received his J.D. degree in 1974 from Temple University School of Law.

ABNER H. BAGENSTOSE III, M.D. completed a fellowship at

Ohio State University and has opened a private practice of allergy and clinical immunology at 3724-A Olentangy River Road, Columbus OH. He resides with his wife and three children at 1364 Castleton Road, N., Columbus OH 43220.

PATRICIA DORAN GLEASON is a librarian at the Philadelphia Public Library. Her husband is an engineer for the city of Philadelphia. They reside at 3724 Baring Street, Philadelphia PA.

L. JOHN PEARSON, CLU, has been named vice president and director of marketing for the Utica National Life Insurance Company. Before joining Utica National, he was regional sales director with Security-Connecticut Life Insurance Company.

1972

Dr. STEVEN WEINREB is a research and clinical fellow in the renal division at Barnes Hospital, Washington University School of Medicine. He resides at 859 Lordshill, St. Louis MO 63119.

HERBERT D. SNYDER, Bedford PA, received the doctor of medicine degree from Jefferson Medical College. He plans a residency in general surgery.

STEPHANIE NEWMAN McBRIDE, Roanoke VA, received a master of education degree in special education from the University of Delaware.

Beginning June 1 through May 31, 1980, WILFORD W. SCOTT is a Smithsonian Institution predoctoral fellow at the National Collection of Fine Arts in Washington DC. He is conducting research on his dissertation topic, "Philadelphia and Modernism, 1905-1920."

Dr. SHERYL FLOYD has been appointed an assistant professor of philosophy at the College. She earned her Ph.D. in philosophy from Vanderbilt University.

EDMUND A. ABRAMOVITZ, assistant administrator for professional services of Hamilton Hospital, Trenton NJ, has been admitted to nomineeship in The American College of Hospital Administrators. He resides with his wife at 280 Bo Hen Road, East Windsor NJ.

Charles and DEBORAH MONK BILLER have moved from Aiea HI to 11035 Vivaracho Way, San Diego CA 92124, where both are

on active duty with the Navy. Deborah is working at the Naval Amphibian Base as a general medical officer.

1973

CONSTANCE PIFER BRUNT received a J.D. degree in June from the Dickinson School of Law. She and her husband (GUY) reside at 373 West North Street, Carlisle PA.

PEG ZOLL Van VLACK and her husband recently returned aboard the Queen Elizabeth II from a month's vacation in Great Britain. They presently reside at 148 Woodridge Drive, Harrisburg PA, but are contemplating a move to Minneapolis MN.

DESMOND W. STREETE, Newark DE, received a master of arts degree in psychology from the University of Delaware.

JOYCE MADER GLOMB is an associate with O'Donohue and O'Donohue, Washington DC. She received her J.D. degree from Catholic University Law School. Her husband, a graduate of Georgetown University Law School, is a consultant to Legal Services, Washington DC. They reside at 859 Jacksonville Street, Arlington VA.

Attorneys RUTH SLAMON BORLAND and KIMBERLY D. BORLAND have formed a partnership for the practice of law, Borland and Borland, with an office at 642 United Penn Bank Building, Wilkes-Barre, PA. They are both members of the Bar of Pennsylvania and the Middle District of the United States District Courts of Pennsylvania. Prior to the formation of the partnership, Mr. Borland was in private practice and Ms. Borland was a trust officer with the United Penn Bank. They reside at 550 South Franklin Street, Wilkes-Barre PA.

Dr. DONALD H. ROSE graduated from the Fifth Channel program of the College of Medicine and Dentistry of New Jersey. He is a graduate of the Medical School of the Autonomous University of Guadalajara, Guadalajara, Mexico.

KATHLEEN GRADEL completed her doctorate in special education at the University of Virginia, where she has been a graduate instructor for the se-

A Rabbinical Mime

Rabbi Henry Shreibman '74 can deliver a spiritual message on any subject from the Creation to Cain and Abel—all without uttering a single word.

Shreibman, who also goes by the name "Everyman," practices both pantomime and Judaism in Philadelphia.

As a student Rabbi, he has served at the Jewish Home and Hospital for the Aged in New York City and at Congregation Am Haskalah in Allentown.

As an artist, he teaches mime at the Philadelphia College of Performing Arts and performs his own repertoire at the drop of a glove.

"Pantomime is an extension of my ministry," the 27-year-old mime said. "It is taking a gift that God has given me and sharing it with others."

Describing how art and religion "form a neat and important balance," in his

life, Shreibman hopped up and down, gestured, and emphasized his words with mime. His center-city apartment, which is decorated with large mirrors for practicing pantomime and Jewish symbols and books, seemed to express the man's unusual talents.

"To people on the outside, the combination of pantomime and religion sounds strange," he said. "But religion and drama go back together to the Book of Job and before. They are an ancient combination."

Shreibman attended Hebrew University in Jerusalem for a year and worked on his doctorate in the Bible at Columbia University.

He later traveled to Paris where he met Marcel Marceau. "I won't say that I studied under Marceau," he said. "But I am certainly a follower of his. I still correspond with him."

verely handicapped project. On September 1, she moved to 682 Potomac Avenue, Buffalo NY 14220, with her husband, John Taylor, and their son, Ethan. She is an assistant professor in mental retardation and physical handicaps at the State University College of New York at Buffalo.

1974

Since his appointment as assistant district attorney of Luzerne County in January, CHARLES R. COSLETT is now engaged in a second homicide prosecution. It involves the beating death of a five-year-old child by his parents. He and his father, E. CHARLES COSLETT '50, are associated in the private practice of law under the firm name Coslett and Coslett, with offices at 515 United Penn Bank Building, Wilkes Barre PA.

CYNDI McNICHOLAS has been an investigator with the Delaware County Office of Consumer Affairs. In August she began her first year at Villanova University School of Law. She resides in Glen Riddle PA.

WILLIAM KINDERMAN is attending Berkeley in pursuit of

his Ph.D. in music. His address is 2931 Dwight Way, #10, Berkeley CA 94704.

BEN GOCIAL, M.D. is in his second year of a residency in obstetrics and gynecology at Jefferson Hospital, Philadelphia PA.

During April, Edward and CANDACE PAICE ROMANO served as counselors for a group of high school students participating in a foreign study program in Spain. The program was sponsored by the American Institute for Foreign Study. Candace and her husband reside at 245 East Glenn Road, Hershey PA 17033.

After receiving a master's degree in American folk culture from the Cooperstown Graduate Program, REBECCA D. SYMMES studied American art at the University of Delaware. She is now finishing her second master's thesis and in the fall will enter the new Winterthur Ph.D. program in American civilization with a concentration in American art. She is a contributor to a catalogue for the Delaware Art Museum show on the early 20th century photographer, Gertrude Kasebier, and this year, the New York State Historical Association

will publish Rebecca's Coopers-town master's thesis as a monograph. During the summer she worked in the Art in Embassies Program in the Department of State.

DAVID R. JOHNSON has become an associate with the Pittsburgh law firm of Thomson, Rhodes & Grigsby. He and his wife, MARY BETH HABAS '75, reside at 240 Jonquil Place, Pittsburgh PA 15228.

ROBIN TUCKER MUTH, Den-ville NJ, received an M.B.A. from Rutgers University in May. She is employed by Chemical Bank.

MARGIE TOY is practicing with the Pittsburgh law firm of Egler and Reinstadtler. She resides at 811 South Negley Avenue, #304, Pittsburgh PA 15232.

BRUCE SILVERMAN has completed the training program and has been promoted to engineer for Conrail. He previously was a locomotive fireman.

STEVEN A. REMSBERG is employed by the Boston MA law firm of Snyder, Tepper & Berlin. His wife, Diane, is employed as a programmer/analyst by Polaroid Corporation in Cambridge. Their new address is 102 Slade Street, Belmont MA 02178.

GREGORY A. SAHD, a deputy court administrator in Lancaster County (PA), was elected in July as president of the state Association of Administrators of Special Courts for the coming year. He was also presented with a "Distinguished Service Award" in appreciation of his outstanding efforts, dedication, supervision, and years of service to the administrators, district justices, and constables of the Commonwealth.

JANE A. MOFFITT, who received her juris doctor degree from the Dickinson School of Law, is an attorney in the food and drug section of the legal department at Miles Laboratories, Elkhart IN. She was previously an associate with the Allentown law firm of Butz, Hudders and Tallman. Jane received a Fellowship from the Food and Drug Law Institute and earned a master of law degree from the New York University School of Law. Her address is 2317 Coachmans Trail, South Bend IN 46637.

MARC SCHWARTZ, Great Neck NJ received a J.D. degree from the John Marshall Law School, Chicago IL.

JACQUELINE H. SMITH, Frederick MD, received an M.A. degree in biomedical sciences from Hood College in August 1978. In September 1979 she began work on a Ph.D. in toxicology at Michigan State University.

WILLIAM RICHARDS received his medical degree in June from the University of Maryland School of Medicine and is now serving a residency in general surgery at the University of Florida. His address is 2930 S.W. 23rd Terrace, Village Apt. 32-10, Gainesville FL 32608.

DEBORAH A. HUGHES, Bloomsburg PA, received a J.D. degree in June from the Dickinson School of Law.

MARK P. HOLENCIK, JOSEPH N. MOBILIO, JR., EUGENE H. ROOS and DAVID E. TANNER each received a doctor of osteopathy degree in June from the Philadelphia College of Osteopathic Medicine.

NANCY E. PERKIN has been appointed managing editor of *JACEP*, the clinical Journal of the American College of Emergency Physicians and the University Association for Emergency Medicine. Nancy was formerly assistant managing editor of *Pennsylvania Medicine*, and was most recently a freelance writer and editor for midwestern publications, notably *Michigan Medicine*.

MARJORIE DUNKLE KING, Harrisburg PA, received her medical degree in May from the Pennsylvania State University College of Medicine at the Milton S. Hershey Medical Center. She will continue study in internal medicine at Manhattan Veterans Administration Hospital.

ROBERT R. GARDNER received a master of science degree in journalism at Boston University. He is employed by Lithography Plus, Dallas TX, where he is in training for the position of production manager.

MARY A. ETTER DISSINGER has been elected president of the Marysville-Rye Library Association, Marysville PA. She was



previously a member of the board of directors for the library. Mary practices law with her husband, BILL '75, and they reside in Marysville where both are involved in various community activities.

ALLAN M. TORDINI, Montclair NJ, received a master of science degree in May from Rutgers University.

Paul and NAN ZETTMAYER LUFF have moved from Newbury OH to 3509 Kedgewick Court, Lexington KY 40503.

VICTORIA A. STEFFEN received a J.D. degree in May from the University of Maryland School of Law.

JOSEPH N. MOBILIO, Philadelphia PA, graduated from the Philadelphia College of Osteopathic Medicine. He will intern at J. F. Kennedy Memorial Hospital, Stratford NJ.

LEE R. EPSTEIN, West Pittston PA, received his juris doctor degree from George Washington University School of Law. He is studying for a master's degree in urban and regional planning.

During the next three years, LINDA A. SCHER will be working in England as a Russian linguist for the U.S. Defense Department. Her address is Box 671, Menwith Hill Station, APO New York 09210.

1976

KEITH CURTIS, Alexandria VA, is attending the American Graduate School of International Management, Glendale AZ.

KAREN FAULDS COPENHAVER, Westport CT, C. CLEVELAND HUMMER, Carlisle PA, HAROLD S. IRWIN, III, Carlisle PA, and GEORGE G. LINDSAY, III, Pottsville PA, received juris doctor degrees in June from the Dickinson School of Law.

Since their marriage in August,

1978, Robert and DONNA BRUTTO WAECHTER are residing at Tech Station, Box 4456, Lubbock TX 79409.

KATHERINE J. DANSER, Easton PA, received a master's degree in education from Bucknell University.

SANDRA L. HICKOK, Rexford NY, received a juris doctor degree from Harvard Law School. She served as president of the International Law Society and was a member of the International Law Journal. Sandra has joined the New York City law firm of Kaye, Scholer, Fierman, Hays & Hand.

BRIAN G. HOWELL, Hammonton NJ, received a juris doctor degree from Rutgers University School of Law. He was a member of the *Rutgers-Camden Law Journal*, one of the highest honors attainable by a law student. Brian is associated with the Hammonton law firm of Bertman, Johnson & Sahli.

LAURIE R. MORISON, New York NY, received an M.B.A. in May from Rutgers University.

John and GWENDOLYN WELSCH McCONNELL, Audubon PA, are both employed in the finance department of General Electric Company.

SHAW MUDGE, JR., Old

A Ph.D. and the Army

Donna Waechter '76, Lubbock, has been sworn in as a second lieutenant in the U.S. Army to continue her work at Texas Tech University towards a Ph.D. degree.

Lt. Waechter will receive a stipend of \$400 per month from the Army. The Army also will pay her tuition, fees, and costs of books.

Texas Tech psychology counseling director Robert P. Anderson said the doctoral candidate, upon completion of studies, would serve a one-year internship, then go on active duty with the Army for three years. Donna will hold the rank of first lieutenant during her internship and captain during the active duty period.

Donna received her bachelor's degree in psychology. She is a 1981 candidate for the Ph.D.

Greenwich CT, is corporate secretary of Habitant Trading Corporation as well as Purchem Corporation.

HARRY A. RUBRIGHT, Schuylkill Haven PA, received a juris doctor degree from the Dickinson School of Law. He is working in the Schuylkill Haven law firm of Rubright, Domalakes, Troy and Miller and also clerks for Judge GUY A. BOWE, JR. '40. He and his wife reside in Orwigsburg PA.

RAMONA J. ROKOSKI, Du-Bois PA, received her juris doctor degree from the University of Pittsburgh School of Law. She is co-author of an article on the Supreme Court which will be published in the winter issue of the University's *Law Review*. Ms. Rokoski is an associate with the Pittsburgh law firm of Buchanan, Ingersoll, Rodewald, Kyle & Buerger.

1977

GENE SILVERBLATT, a senior at the University of Dayton School of Law, spent the summer in India engaged in the export/import of Kashmiri carpets, semi-precious gems, and Tibetan artifacts.

KATHI RAPHAEL has been promoted to branch manager of the American Bank and Trust Company of Pennsylvania office in Bethlehem PA. She resides at 1351 Pennsylvania Avenue, Bethlehem PA 18018.

ROBERT L. EMERSON has been named curator of the Railroaders Memorial Museum, Altoona PA. He previously served as curator of Baker Mansion Museum from 1977 to 1979.

LAURELLEN LANDAU-TREISNER received a master of science degree in mathematics from the University of Delaware.

Since their marriage on June 2, MICHAEL and BRENDA BOWE BETTS are residing in Pittsburgh, where they are employed by the law firm of Reed, Smith, Shaw and McClay.

AARON B. FISHMAN, Rocky Hill CT, and STEVE MALTZMAN, Woodbridge NJ, each received an M.B.A. in May from Rutgers University. Aaron is associated with the accounting firm of Ernst and Ernst, and Steve is associated with Touche



A Dickinson wedding — Nanci Fox and John S. Taylor, both '76. (Left to right): front row — Dr. and Mrs. Banks, Nanci, John, Elizabeth Reed '76, Carole Holloway '75; middle row — Lauryn Franzoni '78, Don Gerofsky '76, Deb Cline '75; back row — Charlene Rogers '76, Sue Haskin Simms '76, Beth Perryman '76.

& Ross and Company, an accounting firm.

On August 25, CLAYTON A. RAILEY, S.J., pronounced his first vows of poverty, chastity, and obedience in the Society of Jesus. His address is 3700 West Pine Boulevard, St. Louis MO 63108.

SHARON PAINTER, Syracuse NY, received a master of social work degree with a concentration in psychiatric social work and individual and family therapy from the Syracuse University School of Social Work. She is employed by Cayuga Counseling Services, Auburn NY.

JOSEPH H. WALSH has completed his first year of study towards an M.B.A. in accounting at Temple University. His wife, CYNTHIA SHEARER '79, is a paralegal with the law firm of Cohen, Shapiro, Polisher, Sheikman and Cohen. They reside at 4706 Warrington Avenue, Philadelphia PA 19143.

1978

RICHARD A. BURNETT is a first year student at Yale University Divinity School, New Haven CT.

1979

RUTH S. SPANIER, Livingston NJ, was awarded a full tuition scholarship by Georgetown University, Washington DC, for the academic year 1979-80. She will

pursue a master's degree in English literature.

ZELLA SMITH is a first year student at the University of Pittsburgh Medical School. Her address is 203 Shadyoak, 601 Clyde Street, Pittsburgh PA 15213.

WILLIAM B. SPARKS, Wenonah NJ, served as a congressional intern in U.S. Representative James J. Florio's Washington office. As an intern for the South Jersey congressman, he attended President Carter's report to the Congress on the summit meeting with the U.S.S.R. at a joint session of the House and Senate. William is a first year student at Villanova Law School.

ANDREW M. ZAPCIC has begun first year studies at Seton Hall School of Law, Orange NJ.

Obituaries

1911 — The Rev. Dr. RANKIN S. CALDWELL, who served as pastor of the Bedford Presbyterian Church for 33 years until his retirement in 1953, died on June 6 at Donahoe Manor Nursing Home, where he had resided for three years. At the time of his retirement, Dr. Caldwell was described as one of Bedford's most popular ministers. Not limiting himself to the ministry alone, he was also involved in health education and social services for children. He received his theological training at Boston

University and then travelled extensively in Europe, doing a survey of sociological conditions in England, Scotland, and Germany. Upon his return from abroad, Dr. Caldwell served as assistant pastor of the Highland Congregational Church in Boston and later as extension secretary for the New England Home for Little Wanderers in Boston. In 1932 he received an honorary doctor of divinity degree from Lafayette College in recognition of his work as a public health educator and lecturer for the Pennsylvania Department of Health. Although retiring from the active ministry in 1953, he was named pastor emeritus in 1954. Dr. Caldwell was a life member of the General Alumni Association, a member of Alpha Chi Rho fraternity, the American Social Hygiene Association, the Masonic Order and Elks, and was a charter member of the Bedford County Child Welfare Society and an officer of the Bedford County Tuberculosis and Health Society. He is survived by two daughters, a son, 11 grandchildren, and seven great-grandchildren.

1912 — ROMAINE SINGISER WERT, formerly of Carlisle PA, died on June 30 at the Villa Teresa Nursing Home, Harrisburg PA. She was a former school teacher. A life member of the General Alumni Association, she was a member of Chi Omega sorority.

1918 — The Alumni Office just received notice of the death of SEYMOUR R. WILLITS, East Lansing MI. He was a member of Theta Chi fraternity.

1921 — JOHN CORNWELL, retired head of the officer candidate education branch of the Bureau of Naval Personnel, died on May 16 in Hanover PA. He retired in 1969 after 23 years as a civilian employe of the Navy Department. During World War II he had served at several universities and in Washington DC as a Navy commander working with the V-12 program. Mr. Cornwell remained in the Naval Reserves after the war, retiring with the rank of captain in 1963. From 1923 until World War II, he was with the former Dickinson

Junior College, now Lycoming College, where he was a chemistry professor and then college dean. He was a member of Sigma Chi fraternity and a member of the Hanover Foundry Methodist Church. He is survived by his wife, two sons, and two grandchildren.

1924 — MARY POTTER ANDERSON, a resident of Gaithersburg MD for the last 45 years, died very suddenly on June 14 of a heart attack at the National Orthopaedic and Rehabilitation Hospital, Arlington VA. She had served as president of the Gaithersburg senior citizens organization and of the Rockville and Washington Grove Neighborhood garden clubs. For the past four years, she served as a volunteer with the community Red Cross bloodmobile program. She was a graduate of the Columbia-Presbyterian School of Nursing and worked for several years as a public health nurse in Montgomery County. Mrs. Anderson

is survived by a son, two daughters, SARAH A. HITCHCOCK '56, and Grace Beacham, and five grandchildren.

1924 — PAUL J. SMITH, Harrisburg PA, died on July 4 at the Harrisburg Hospital. A prominent Harrisburg attorney, he practiced in Dauphin County for more than 40 years until his retirement in 1971. During this time he was an attorney for the Pennsylvania Railroad and General Motors Acceptance Corps. A graduate of the Dickinson School of Law, Mr. Smith was a member of the Dauphin and Cumberland Counties, the American, Pennsylvania, and Philadelphia Bar Associations. He was a life member of the General Alumni Association and a member of Theta Chi fraternity. Mr. Smith was a trustee and elder in Westminster Presbyterian Church, where he was also church organist and choir director for 25 years. He was a member of the board of direc-

tors of Market Street Trust Company and a member of the advisory board of the Dauphin Deposit Trust Company, founder and president of the Central Dauphin School Board, past president of the Kiwanis Club, past regent of the Royal Arcanum, a 50-year member of the West Shore Lodge, F&AM, the Tall Cedars of Lebanon, the Harrisburg Consistory and the Zembo Temple. He is survived by his wife; two sons, ROBERT F. '56 and WILLIAM T. '59; a daughter, a sister, and 10 grandchildren.

1932 — The Alumni Office has been notified of the death of MICHAEL S. LUKISH, Nesquehoning PA.

1935 — The Alumni Office has been notified on the death of R. H. SHEPPARD, Hanover PA. A life member of the General Alumni Association, he was a member of Alpha Chi Rho fraternity.

1938 — JOHN SINNER, Naugatuck CT, died on May 26. He was a retired employe of the U.S. Rubber Company. He was a life member of the General Alumni Association and a member of Alpha Chi Rho fraternity.

1945 — Dr. ELLSWORTH R. BROWNELLER, former Pennsylvania secretary of health and vice president of public programs at Geisinger Medical Center, died there on July 17 following a lengthy illness at the age of 56. He is survived by his wife and five daughters.

1949 — The Alumni Office has just been notified of the death of MELVIN JONES, Marysville PA.

1970 — JOANNE S. HAINES, Lancaster PA, died on June 8. She had undergone a kidney transplant at Johns Hopkins Medical Center. She was a member of Pi Beta Phi sorority.



The General Alumni Association

President

Andrew C. Hecker, Jr. '65

Secretary

Lester T. Etter '34

Vice President

Rosalyn K. Robinson '68

Treasurer

George Shuman, Jr. '37

Alumni Secretary

George F. Stehley '62

ALUMNI TRUSTEES

Dr. John H. Harris '48

224 Parker Street
Carlisle 17013

Term expires in 1980

Mrs. Mary Stuart Specht '57

135 Conway Street
Carlisle 17013

Term expires in 1981

John J. Curley, Jr. '60

5908 Osceola Road
Bethesda MD 20016

Term expires in 1982

Dr. Benjamin D. James '34

355 Graham Street
Carlisle 17013

Term expires in 1983

ALUMNI COUNCIL

Term expires in 1980

Dorothy Harpster '28
343-A Burd Street
Shippensburg 17257

Mrs. Lenore S. Caldwell '49

500 Park Terrace
Harrisburg 17111

Charles W. Howell '51

249 Walnut Street
Carlisle 17013

Bonnie D. Menaker, Esq. '61

4707 North Galen Road
Harrisburg 17110

Mrs. Barbara R. Strite '61

289 Oak Lane
Gettysburg 17325

James F. Jorden, Esq. '63

10236 Lawyers Road
Vienna VA 22180

Andrew C. Hecker, Jr., Esq. '65

Hecker and Maginnis
1412 Penn Center Plaza
Philadelphia 19102

John C. Goodchild, Jr. '67,

120 Clover Hill Lane
Strafford, Wayne 19087

Rosalyn K. Robinson, Esq., '68

529 Glen Echo Road
Philadelphia 19119

James Gerlach '77

507-C South West Street
Carlisle 17013

Term expires in 1981

Lester T. Etter '34
717 Noble Drive
Carlisle 17013

Herschel E. Shortlidge '34

905 Mason Avenue
Drexel Hill 19026

Mrs. Margaret B. Burtner '41

10800 Gainsborough Road
Potomac MD 20854

Mrs. Sally S. Small '51

5 East Court Boulevard
West Lawn 19609

John E. Colburn '52

2141 Kimberwyck Road
Media 19063

J. Bruce McKinney '59

139 Elm Avenue
Hershey 17033

Eric Drake '70

129 Wilson Street
Carlisle 17013

David R. Witwer '71

175 East Delaware Street, #8006
Chicago IL 60611

Katharine E. Bachman '75

70 Line Street, Apt. 2
Somerville MA 02143

Richard A. Burnett '78

5500 Friendship Boulevard
Chevy Chase MD 20015

Term expires in 1982

Mrs. Ruth S. Spangler '35
3725 Elder Road
Harrisburg 17111

Austin Bittle '39

13943 Jarrettsville Pike
Phoenix MD 21131

Ellis E. Stern, Jr. '49

Box 788, 1207 Scott Drive
Coatesville 19320

Mrs. Rosalie E. Dunkle '50

3609 Canterbury Road
Oxford Court

Harrisburg 17109

Mrs. Virginia M. Rahal '52

328 West Willow Street
Carlisle 17013

Dr. John M. Kohlmeier '56

475 Voltz Road
Northbrook IL 60062

William Gormly '63

5532 East Sapphire Lane
Paradise Valley AZ 85253

Edmund G. Myers, Esq. '68

2013 Yale Avenue
Camp Hill 17011

Patricia A. Love '74

5303-A Manayunk Road
Harrisburg 17109

Jace J. Wagner '79

914 Delaware Avenue
Bethlehem 18015

Life Membership: A Life Membership in the General Alumni Association is available at \$25. Gifts are tax-deductible and are used to support *The Dickinson Alumnus*. Send Check to the Alumni Office, Dickinson College, Carlisle, PA 17013.

Dickinson Alumni Clubs: Information on Dickinson Alumni Clubs, which are located in many areas across the country, may be obtained by writing to the Alumni Secretary, Dickinson College, Carlisle, PA 17013.

Please note new computer mailing label. To correct errors, notify editor.

