

NOVEMBER, 1980

The Magazine

DICKINSON

In this Issue: KLINE CENTER OPENS

DICKINSONIANS IN CONGRESS

DICKINSON FUND REPORT

THE NEW ART MOVEMENT



The
DICKINSON COLLEGE
 Magazine

Volume 57

November, 1980

Number 4



**THE
 WEATHERVANE**

**Painted Bride
 Art Center—
 July 30**

It was HOT, in the Philadelphia storefront as well as outside. There were folding chairs, worn floors, and white walls with someone's art tacked up. An insistent beat of music accented happy cries as people ran to say hello with hugs and kisses.

"Sweet Georgia Brown" at a poetry reading?

The pictures were studies of shells, bananas, apples, and a tambourine, and something that might have been Pennsylvania or a piece of liver.

People were young and old. Some looked suburban; others were in harmony with the neighborhood—ethnic food stores, graphics shops, crowded sidewalks, storefronts—South Philadelphia.

It was HOT. Wicker fans fluttered to supplement electric ones. Danielle fanned herself with a red rose.

Mary's mother said, "No poetry reading is complete without Fig Newtons." I remembered other poetry readings—hushed, somber, solemn, and murky coffee.

Four Dickinsonians read their poetry that night in Philadelphia and the work of another. This was a celebration of people enjoying the creative spark in each other. The evening was the essence of summer, lightness and laughter and good friends.

It was HOT, but no one really minded.

2 A Place For Creativity

Students start an arts movement at Dickinson.

7 John Barth on Campus

An exchange student writes about an American author.

8 Dickinson College Alumni Members of Congress 1774-1980

A fascinating list of alumni.

11 An Internship in Arms Control

Beth Masters writes of her semester in Washington.

14 The College

*Short items about appointments, curriculum, promotions.
 Kline Center Pictures, page 13*

15 Sports

The Hall of Fame adds 14.

16 1979-80 Gift Report

41 Personal Mention

Engagements, marriages, births, deaths, activities.

Dickinson College does not discriminate against applicants and students on the basis of race, religion, sex, color, handicap, and national or ethnic origin.

© Copyright Dickinson College 1980

The Dickinson Magazine (156620) is published by Dickinson College, Carlisle, Pa. 17013 each August, November, February and May. Second Class postage is paid at Carlisle 17013. Postmaster: Send address changes to Dickinson College Magazine, Dickinson College, Carlisle, PA 17013. Nancy Lee Winkelman, editor • Jeanne L. Hockley, department editor.

STATEMENT OF DIMENSION, MANAGEMENT AND CIRCULATION	
1. TITLE OF PUBLICATION The Dickinson Magazine	
2. NUMBER OF ISSUES PUBLISHED ANNUALLY 4	
3. DATE OF NEXT PUBLICATION February, May, August	
4. LOCATION OF HEADQUARTERS OR GENERAL BUSINESS OFFICE Dickinson College, Carlisle Pa. 17013	
5. NAME AND ADDRESS OF THE PERSONS TO WHOM COPIES SHOULD BE SENT Dickinson College Dickinson College, Carlisle Pa. 17013	
6. NAME AND ADDRESS OF THE PUBLISHER Dickinson College, Carlisle Pa. 17013	
7. NAME AND ADDRESS OF THE EDITOR Nancy L. Winkelman, Dickinson College, Carlisle Pa. 17013	
8. NAME AND ADDRESS OF THE BUSINESS MANAGER Dickinson College, Carlisle Pa. 17013	
9. NAME AND ADDRESS OF THE CIRCULATION MANAGER Dickinson College, Carlisle Pa. 17013	
10. NAME AND ADDRESS OF THE ADVERTISING MANAGER Dickinson College, Carlisle Pa. 17013	
11. NAME AND ADDRESS OF THE DISTRIBUTION MANAGER Dickinson College, Carlisle Pa. 17013	
12. NAME AND ADDRESS OF THE SALES MANAGER Dickinson College, Carlisle Pa. 17013	
13. NAME AND ADDRESS OF THE SUBSCRIPTION MANAGER Dickinson College, Carlisle Pa. 17013	
14. NAME AND ADDRESS OF THE ADVERTISING SALES MANAGER Dickinson College, Carlisle Pa. 17013	
15. NAME AND ADDRESS OF THE SALES ASSISTANT Dickinson College, Carlisle Pa. 17013	
16. NAME AND ADDRESS OF THE SALES ASSISTANT Dickinson College, Carlisle Pa. 17013	
17. NAME AND ADDRESS OF THE SALES ASSISTANT Dickinson College, Carlisle Pa. 17013	
18. NAME AND ADDRESS OF THE SALES ASSISTANT Dickinson College, Carlisle Pa. 17013	
19. NAME AND ADDRESS OF THE SALES ASSISTANT Dickinson College, Carlisle Pa. 17013	
20. NAME AND ADDRESS OF THE SALES ASSISTANT Dickinson College, Carlisle Pa. 17013	
21. NAME AND ADDRESS OF THE SALES ASSISTANT Dickinson College, Carlisle Pa. 17013	
22. NAME AND ADDRESS OF THE SALES ASSISTANT Dickinson College, Carlisle Pa. 17013	
23. NAME AND ADDRESS OF THE SALES ASSISTANT Dickinson College, Carlisle Pa. 17013	
24. NAME AND ADDRESS OF THE SALES ASSISTANT Dickinson College, Carlisle Pa. 17013	
25. NAME AND ADDRESS OF THE SALES ASSISTANT Dickinson College, Carlisle Pa. 17013	
26. NAME AND ADDRESS OF THE SALES ASSISTANT Dickinson College, Carlisle Pa. 17013	
27. NAME AND ADDRESS OF THE SALES ASSISTANT Dickinson College, Carlisle Pa. 17013	
28. NAME AND ADDRESS OF THE SALES ASSISTANT Dickinson College, Carlisle Pa. 17013	
29. NAME AND ADDRESS OF THE SALES ASSISTANT Dickinson College, Carlisle Pa. 17013	
30. NAME AND ADDRESS OF THE SALES ASSISTANT Dickinson College, Carlisle Pa. 17013	
31. NAME AND ADDRESS OF THE SALES ASSISTANT Dickinson College, Carlisle Pa. 17013	
32. NAME AND ADDRESS OF THE SALES ASSISTANT Dickinson College, Carlisle Pa. 17013	
33. NAME AND ADDRESS OF THE SALES ASSISTANT Dickinson College, Carlisle Pa. 17013	
34. NAME AND ADDRESS OF THE SALES ASSISTANT Dickinson College, Carlisle Pa. 17013	
35. NAME AND ADDRESS OF THE SALES ASSISTANT Dickinson College, Carlisle Pa. 17013	
36. NAME AND ADDRESS OF THE SALES ASSISTANT Dickinson College, Carlisle Pa. 17013	
37. NAME AND ADDRESS OF THE SALES ASSISTANT Dickinson College, Carlisle Pa. 17013	
38. NAME AND ADDRESS OF THE SALES ASSISTANT Dickinson College, Carlisle Pa. 17013	
39. NAME AND ADDRESS OF THE SALES ASSISTANT Dickinson College, Carlisle Pa. 17013	
40. NAME AND ADDRESS OF THE SALES ASSISTANT Dickinson College, Carlisle Pa. 17013	
41. NAME AND ADDRESS OF THE SALES ASSISTANT Dickinson College, Carlisle Pa. 17013	
42. NAME AND ADDRESS OF THE SALES ASSISTANT Dickinson College, Carlisle Pa. 17013	
43. NAME AND ADDRESS OF THE SALES ASSISTANT Dickinson College, Carlisle Pa. 17013	
44. NAME AND ADDRESS OF THE SALES ASSISTANT Dickinson College, Carlisle Pa. 17013	
45. NAME AND ADDRESS OF THE SALES ASSISTANT Dickinson College, Carlisle Pa. 17013	
46. NAME AND ADDRESS OF THE SALES ASSISTANT Dickinson College, Carlisle Pa. 17013	
47. NAME AND ADDRESS OF THE SALES ASSISTANT Dickinson College, Carlisle Pa. 17013	
48. NAME AND ADDRESS OF THE SALES ASSISTANT Dickinson College, Carlisle Pa. 17013	
49. NAME AND ADDRESS OF THE SALES ASSISTANT Dickinson College, Carlisle Pa. 17013	
50. NAME AND ADDRESS OF THE SALES ASSISTANT Dickinson College, Carlisle Pa. 17013	
51. NAME AND ADDRESS OF THE SALES ASSISTANT Dickinson College, Carlisle Pa. 17013	
52. NAME AND ADDRESS OF THE SALES ASSISTANT Dickinson College, Carlisle Pa. 17013	
53. NAME AND ADDRESS OF THE SALES ASSISTANT Dickinson College, Carlisle Pa. 17013	
54. NAME AND ADDRESS OF THE SALES ASSISTANT Dickinson College, Carlisle Pa. 17013	
55. NAME AND ADDRESS OF THE SALES ASSISTANT Dickinson College, Carlisle Pa. 17013	
56. NAME AND ADDRESS OF THE SALES ASSISTANT Dickinson College, Carlisle Pa. 17013	
57. NAME AND ADDRESS OF THE SALES ASSISTANT Dickinson College, Carlisle Pa. 17013	
58. NAME AND ADDRESS OF THE SALES ASSISTANT Dickinson College, Carlisle Pa. 17013	
59. NAME AND ADDRESS OF THE SALES ASSISTANT Dickinson College, Carlisle Pa. 17013	
60. NAME AND ADDRESS OF THE SALES ASSISTANT Dickinson College, Carlisle Pa. 17013	
61. NAME AND ADDRESS OF THE SALES ASSISTANT Dickinson College, Carlisle Pa. 17013	
62. NAME AND ADDRESS OF THE SALES ASSISTANT Dickinson College, Carlisle Pa. 17013	
63. NAME AND ADDRESS OF THE SALES ASSISTANT Dickinson College, Carlisle Pa. 17013	
64. NAME AND ADDRESS OF THE SALES ASSISTANT Dickinson College, Carlisle Pa. 17013	
65. NAME AND ADDRESS OF THE SALES ASSISTANT Dickinson College, Carlisle Pa. 17013	
66. NAME AND ADDRESS OF THE SALES ASSISTANT Dickinson College, Carlisle Pa. 17013	
67. NAME AND ADDRESS OF THE SALES ASSISTANT Dickinson College, Carlisle Pa. 17013	
68. NAME AND ADDRESS OF THE SALES ASSISTANT Dickinson College, Carlisle Pa. 17013	
69. NAME AND ADDRESS OF THE SALES ASSISTANT Dickinson College, Carlisle Pa. 17013	
70. NAME AND ADDRESS OF THE SALES ASSISTANT Dickinson College, Carlisle Pa. 17013	
71. NAME AND ADDRESS OF THE SALES ASSISTANT Dickinson College, Carlisle Pa. 17013	
72. NAME AND ADDRESS OF THE SALES ASSISTANT Dickinson College, Carlisle Pa. 17013	
73. NAME AND ADDRESS OF THE SALES ASSISTANT Dickinson College, Carlisle Pa. 17013	
74. NAME AND ADDRESS OF THE SALES ASSISTANT Dickinson College, Carlisle Pa. 17013	
75. NAME AND ADDRESS OF THE SALES ASSISTANT Dickinson College, Carlisle Pa. 17013	
76. NAME AND ADDRESS OF THE SALES ASSISTANT Dickinson College, Carlisle Pa. 17013	
77. NAME AND ADDRESS OF THE SALES ASSISTANT Dickinson College, Carlisle Pa. 17013	
78. NAME AND ADDRESS OF THE SALES ASSISTANT Dickinson College, Carlisle Pa. 17013	
79. NAME AND ADDRESS OF THE SALES ASSISTANT Dickinson College, Carlisle Pa. 17013	
80. NAME AND ADDRESS OF THE SALES ASSISTANT Dickinson College, Carlisle Pa. 17013	
81. NAME AND ADDRESS OF THE SALES ASSISTANT Dickinson College, Carlisle Pa. 17013	
82. NAME AND ADDRESS OF THE SALES ASSISTANT Dickinson College, Carlisle Pa. 17013	
83. NAME AND ADDRESS OF THE SALES ASSISTANT Dickinson College, Carlisle Pa. 17013	
84. NAME AND ADDRESS OF THE SALES ASSISTANT Dickinson College, Carlisle Pa. 17013	
85. NAME AND ADDRESS OF THE SALES ASSISTANT Dickinson College, Carlisle Pa. 17013	
86. NAME AND ADDRESS OF THE SALES ASSISTANT Dickinson College, Carlisle Pa. 17013	
87. NAME AND ADDRESS OF THE SALES ASSISTANT Dickinson College, Carlisle Pa. 17013	
88. NAME AND ADDRESS OF THE SALES ASSISTANT Dickinson College, Carlisle Pa. 17013	
89. NAME AND ADDRESS OF THE SALES ASSISTANT Dickinson College, Carlisle Pa. 17013	
90. NAME AND ADDRESS OF THE SALES ASSISTANT Dickinson College, Carlisle Pa. 17013	
91. NAME AND ADDRESS OF THE SALES ASSISTANT Dickinson College, Carlisle Pa. 17013	
92. NAME AND ADDRESS OF THE SALES ASSISTANT Dickinson College, Carlisle Pa. 17013	
93. NAME AND ADDRESS OF THE SALES ASSISTANT Dickinson College, Carlisle Pa. 17013	
94. NAME AND ADDRESS OF THE SALES ASSISTANT Dickinson College, Carlisle Pa. 17013	
95. NAME AND ADDRESS OF THE SALES ASSISTANT Dickinson College, Carlisle Pa. 17013	
96. NAME AND ADDRESS OF THE SALES ASSISTANT Dickinson College, Carlisle Pa. 17013	
97. NAME AND ADDRESS OF THE SALES ASSISTANT Dickinson College, Carlisle Pa. 17013	
98. NAME AND ADDRESS OF THE SALES ASSISTANT Dickinson College, Carlisle Pa. 17013	
99. NAME AND ADDRESS OF THE SALES ASSISTANT Dickinson College, Carlisle Pa. 17013	
100. NAME AND ADDRESS OF THE SALES ASSISTANT Dickinson College, Carlisle Pa. 17013	

A Place for Creativity



At the Painted Bride Art Center in Philadelphia four Dickinsonians read their poetry. Left to right, Mark Allen '82, Danielle Nolles '82, Mary Cappello '82, and Martha Bartels '80.

Mary Cappello '82

Someone recently told me that art is a lonely profession. I could only think that this is one of the reasons that the Arts House was initiated—not for reasons of elitism, since surely the artist will remain alone through his unique expression, but for the need of support and encouragement which are necessary in order for growth or learning to take place.

To experience a "liberal education" the student needs exposure to the arts in the classroom, but also among peers and professors in a living and free-thinking environment. The arts fulfill a social, cultural, and intellectual need for the student pursuing an openminded education. To the artist, survival means the ability to share work and to receive active response to it through an audience.

Several students on the Dickinson

Campus found the environment lacking in extensions to the classroom and felt that a cultural center should be established where students can live, interact, and build, using the materials learned in the classroom along with their interest in or participation in the arts. Organizations such as the literary magazine, Fine Arts Society, and dance theater reach relatively few people on campus and many people, if asked, would not even know that the organizations exist.

Nearly 100 students responded last Spring to requests to support an Arts House. This Fall one has been established in Biddle House with approximately 30 coed residents.

Perhaps the most important function of the Arts House is impromptu gatherings of musicians, poets, artists, and friends, which are currently occurring there. This year, *Belles Lettres* and the

Fine Arts Society will be working together at the Arts House in order to boost interest and to restore the Belles Lettres Society to a literary organization, not merely a group of people who critique and proofread material in order to publish a magazine.

This summer I gave a poetry reading with three other Dickinson students in Philadelphia. The reading was a rare event for me because we had all written poetry either directly for each other or inspired by the sharing of our art at Dickinson with each other. Though each of us projects a different voice, our poetry is, to a great extent, a result of our support for each other and our shared learning experience at Dickinson. The Arts House will make it easier for creativity to thrive—a place which will reflect the values supporting a liberal arts education.

RAVEN

Raven visits him on occasion
Brushing by on red fall winds
Her hair the color of shaded moss
He looks back at the footprints
Washed over by the sea
Fading only with the black of night
Marks of their ravenous love
Ravaged, he clings to her amber hands
Stares deep into her amythest eye
And his soul cracks like thunder
At the whisper from her shell.

Danielle Nolles '82

WINDOW STARES

Window stares
Waiting again
For bidden ecstasy
That slips away
With a sigh
The cigarette
Dwindling trembles
In the dark
A closed door
Hides the guilt
Dims the fear
Flooded senses
Fill the room
Window stares
Waiting again
The curtain falls
On denim daydreams

Mark G. Allen '82

Off-Beat Sonnet

I don't want
to sleep tonight—
I'd rather stare
out the window
letting the moon
lift my eyes
with an ancient
strength
as old as its color
and as secret
as the scent of
its single-petaled
rays
so I could ask
you to dance
to a tune
sewn together by
the stars
and strewn like a
net of waves
across the sea
so we could
sail to the
world
you always speak
of. . . .

Mary Cappello '82



Shift

When you used to take me along on your daily walks
my eyes grew tired because you pointed in so many directions.
You were anxious for me to enjoy a rotting wooden fence
blooming with azaleas;
or to appreciate the time and skill
it must have taken someone neither of us knew
to build a stone wall without mortar.
Ten years hurries us into this evening:
The sun lights up the underside of the clouds
producing a color that has been swimming on salmon
for a thousand years.
You don't see it—
Instead you are sitting inside
satisfied with a book
where the horizons are black
and
white snow on Christmas
used to mean more to you
than trouble driving along the road.

Martha Bartels '80

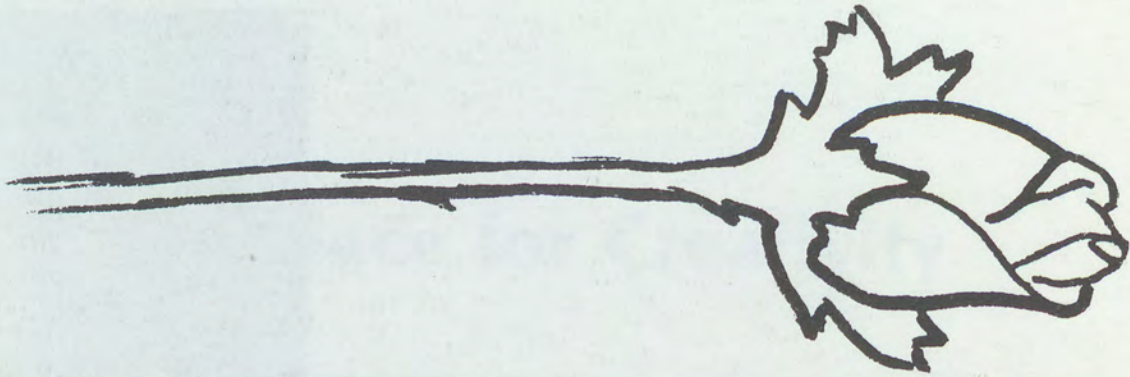

Untitled

The houses stare glassy eyed
with their shades half pulled down
not particularly interested
in me walking by.
The rain from last night
is drying into jigsaw splotches on the street.
I step on already cracked acorns
rejected by some squirrel
like a chocolate spit out after one bite.
Sometimes being too choosy in the fall
can make you hungry in winter.
I smell fireplaces lit for the first time this season.
The wood is burning through layers of summers, falls, winters;
reluctantly giving away rings
from its past.
The knots crack louder than the acorns under my boots.
Far off
I can hear the jangle of a dog's leash
I do not turn around.

Martha Bartels '80

Drought

I lick the sun
off my lips—
and feel my way
around in this
pool of closed eyes
and
molten fingers
summering my face—
too quick for me
to catch a falling
stripe of sweat
hazed patterns
glaze my hair
and I die to
this ancient orange
marker in the sky
as others have
before me
leaving the mark of
my bones in the sand
to be caressed by water.

Mary Cappello '82

Winter Love

She looks at him
like a flower
needing shade—
her eyes touch
his face—
a pebble skimming
the surface
of a barren lake—
bringing it life
it has not known—
I try not to
walk into the
distance between
them—
snow is falling
there
trying to melt them
into one—
but he is afraid
of slipping—
numb to her
glimpses glowing
with a greenness
that hugs the sun—
he can not lie
in the grass
and his words
fall like hail
on her beauty.

Mary Cappello '82

RAVEN

Some mornings
The sun finds me
Empty, distilled
All richness
Evaporated
Taken home by
Someone else
As nourishment
For a thirst
Too great
Deserting me
Shriveling like
Raisins in the moon
Swallowed
By black ravens
In the morning.

Danielle Nolles '82

Art is a lonely profession.

RAVEN

Raven walks through graveyards
To think of the dead
Or of their lives
Carved letters on grey granite
Reflect noonday sun down
Over well kept grass
She wonders about babies
Taken by windy storms
Their tombs weigh more
Than them
Flowers grow always
And plastic makes money.

Danielle Nolles '82

BLOOD OF THE LAMB

In the cocoon or pulsing room
Of a salient hand-held night
The blood of the lamb is dipped in fire
Foretold in a harbored endless flight
A tiger rose clouds the brief touch
Written for the ballet dancer
Appendages cling to the fringe
And see the crowds from a mute stance heard
Bathing again in beginnings
If captured the storm cloud is yours
Emotions from a distance so close
Drink thirstily from the river's source
Revelations probe at the bond
The pain of the grip on the rock
Writes with shredded fingers in the womb
And the ivy gate is yet unlocked

Mark G. Allen '82

Relating

He waves his hands
wanting us to know what he knows.
He writes an outline on the board
using Roman numerals and capital
letters.
We copy it neatly on very white paper.
But still
he thinks about sitting at a desk
where he can look at the front of the
room.
He wants to absorb both sides at once.
He can see our backs
We are in the same photograph
in the catalogue.

Martha Bartels '80

Untitled

Come with me to the summer's eve
A single moon lights the halls of the sea
And the wind plays a fingered palm
Images fired golden bronze come to let
Us breathe the wine and dance our
epithet
Play the piper for silent alms
As laughter echoes through hallowed
keys
A castle gaze sings its fated weave
The grass speaks of painted tomorrows
Ours is the throne of Olympian skies
Cast your youth's garden glance my way
Colors lining the broken gray
Of a shell say the dim light of Paradise
Is better muted in shadows

Mark G. Allen '82

TO: DICKINSON ALUMS

FROM: DICKINSON ARTS HOUSE

As the Arts House begins its first and most crucial year, we are asking you to respond by completing the following questionnaire which may be returned to:

Mary Cappello
Box 217
Holland Union Building
Dickinson College
Carlisle, PA 17013

Name: _____

Class: _____

Arts affiliation . . . (i.e. Do you participate in the Arts professionally or nonprofessionally?)

Explain: _____

Would you be interested in visiting the Arts House in order to share your work/thoughts with us? (i.e. Would you be interested in giving a poetry reading, art exhibit, dramatic monologue, or informal talk?)
Can you suggest artists whom you know who would be willing to share their art with us?

Please add any suggestions or constructive comments in helping us to establish this residential, cultural center . . .

John Barth On Campus

John Mason

The 1980 Dickinson College Arts Award established in everyone's mind the value attributable to living art and post-modernist fiction. For two days in September, the campus had the pleasure of being host to the 11th recipient, the novelist John Barth, an event both intellectually stimulating and entertaining.

John Barth is widely acknowledged as one of America's foremost living novelists and is best known in this role. He is, in addition, the Alumni Centennial Professor of English and Creative Writing at The Johns Hopkins University. Throughout his stay at Dickinson, Barth displayed an infectious enthusiasm for teaching and was very willing to explain the techniques involved in the production of major works of fiction.

Works concentrated on during Barth's visit were taken from an early stage of his writing career, and it became very obvious that he has come a long way since his first success, *The Floating Opera*, written in 1955. Barth's self-critical attitude is evident in his latest work, *Letters*, published in 1979, which reworks a number of themes and characters to bring them more into line with his present feelings.

Whilst he expressed a regret that American writers no longer enjoy the 19th century tradition of mass leadership, Barth was evidently satisfied with his own position. Through being resident in, and speaking at, various colleges, he is able to be in close contact with at least a part of his audience.

Barth's first engagement at Dickinson involved a discussion with all students participating in the American core courses. *The End of the Road*, written in the 50s, was the basis for the discussion, but Barth also took the opportunity to express his admiration for other writers such as Vladimir Nabokov.

He declined an invitation to attend

the first event scheduled as part of his visit, a showing of the 1979 film version of *The End of the Road*. Barth explained that he had had no control over or involvement in the film's production, a situation brought about by his fear of an alien medium and now much regretted.

Later on that day, Barth took the trouble to address all students interested in creative writing and specifically the craft of fiction. An informal discussion took place in the lounge of Dickinson's latest "theme" house, The Arts House, formerly known as Biddle. Approximately 40 students participated in an involved and stimulating dialogue from which both sides evidently benefited. In addition to a readiness to share his knowledge, Barth also demonstrated a rare sensitivity to criticism whenever it emanated from an able critic or a perceptive reader.

He had a few words of warning, too, for the would-be author. Barth said that a novelist must now assume himself to be in the position in which the poet has traditionally been placed; he must expect little or no financial reward for his efforts. Barth said he only became a writer after acknowledging to himself his complete lack of talent as a musician, a realization that it is only technique and not genius which can be taught.

Barth's strenuous vocal schedule at Dickinson was mercifully punctuated by an excellent dinner, where he joined with some 50 staff and students as the guest of President and Mrs. Sam A. Banks. Later in the evening came the climax of his residency at Dickinson, the award ceremony in Anita Tuvin Schlechter Auditorium.

Prof. Thomas L. Reed, Jr. of the English department gave a brief outline of Barth's career and reputation before President Banks presented the recipient

with the plaque and honorarium which are the award.

The Arts Award was initiated in 1959 in honour of William W. Edell, then president of Dickinson College. Presented in recognition of unique and meritorious achievements in the arts by an individual or group, it is not necessarily awarded on a regular basis. In the past, the award has gone to such notables as W.H. Auden, The Philadelphia Orchestra, and Zelda Fichandler. The plaque has a specially designed and manufactured medallion made by the Wedgwood group of Stoke-On-Trent, England. Designer of the award was the American sculptress Nancy Dryfoos, and it was modelled by Mr. Thomas Harper at the Barlaston works.

Conclusion of the ceremony was the reading by Barth of what he admitted was a "totally unproducible" television play. Explaining that earlier in his writing career he had produced the story of a lone spermatozoon in its desperate quest for an ovum, he now expressed a desire to redress the balance. This recent play concerns the parallel tale of two female ova and their attitudes to the process in which they are engaged. It is a tragi-comic love story saved from flippancy by the sensitivity of its telling and a structural evaluation of several traditional fictive forms.

The final event of Barth's visit was an open reception in Drayer Lounge, and it provided a lively debate as to who should assume the major roles in the play. The novelist meanwhile mixed freely with the staff and students alike.

JOHN MASON is an exchange student from the University of East Anglia in Norwich, Great Britain. John is taking courses in American history and American government in order to further his interest in the United States.

Dickinson College Alumni Members of Congress 1774-1980

Name	Party	Graduate	Class	State	Congress	Other	Dickinson Activities
Adams, Wilbur Louis	D	No	1905	DE	73rd		
Albright, Charles	R	No	1852	PA	34th	1860 Republican National Convention, Chicago Civil War Brigadier General	A.M. (1873)
Allen, John James	W	No	1814	VA	23rd	Chief Judge Supreme Court of VA	
Allen, Robert	D	No	1814	VA	20th-22nd		
Ammerman, Joe	D	Yes	1948	PA	95th		
Beale, Richard Lee Turbinville	D	No	1838	VA	30th, 45th-46th	Brigadier General CSA 1861-65	
Belford, James Burns	R	No	1859	CO	44th, 45th/part 46th-48th	Associate Justice Supreme Court of Colorado	
Belford, Joseph McCrum	R	Yes	1871	NY	55th	Delegate, RNC, 1900	
Bonin, Edward John	R	Yes	1933	PA	83rd	Mayor of Hazleton PA	
Brown, John Brewer	D	No	1856	MD	52nd		
Brunner, David B.	D	Yes	1860	PA	51st-52nd		
Buchanan, Andrew	D	Yes	1798	PA	24th-25th		
Buchanan, James	D	Yes	1809	PA	17th-21st Ser. 1834-45	President, U.S. (15th) Sec. of State 1845-49, Minister to Russia 1832-34, Minister to Great Britain 1853-56	LL.D. (1842)
Campbell, James Hepburn	W	Yes	1841	PA	34th, 36th-37th	Minister to Sweden 1864-67	
Carmichael, Richard Bennett	D	No	1827	MD	23rd	Delegate, Democratic National Convention 1856, 1864, 1868, 1876	
Chase, James Mitchell	R	Yes	1916	PA	70th-72nd		
Creighton, William, Jr.	D	Yes	1795	OH	13th-14th, 20th, 21st-22nd		
Creswell, John Andrew Jackson	D,R	Yes	1848	MD	38th	Delegate, DNC 1864, 1868 Delegate, RNC, 1856 Postmaster General 1869-74, U.S. Senate, 1865-67	LL.D. (1871)
Curtin, Andrew Gregg	D	Yes	1837	PA	47th-49th	Governor of PA, 1861-67 U.S. Minister to Russia, 1869-72	
Denison, Charles	D	Yes	1838	PA	38th-40th		
Denny, Hammar	Anti-Mason	Yes	1813	PA	21st-24th		
Dickey, Oliver James	W R	No	1844	PA	40th-42nd	Delegate RNC, Lt. Colonel, Civil War	
Edwards, Ninian	D	Yes	1792	IL	U.S. Senate 1818-24	Governor of Illinois Territory, 1809-18 Governor of Illinois 1826-31, Chief Justice of KY 1808	
Estabrook, Esperience	D	No	1834	NE	Delegate 36th	Attorney General of Wisconsin, Attorney General of Territory of NE	

Civil War generals, supreme court justices, a president, governors, senators, representatives — and Dickinsonians all

Floyd, John	D	No	1798	VA	15th-20th	Governor of VA 1830-34 Major, War of 1812 Rec'd electoral vote of NC for President 1832 Private in Civil War	
Garrison, Geo. Tankard	D	Yes	1854	VA	47th-48th		
Hall, Norman	D	Yes	1847	PA	50th		
Ihrie, Peter, Jr.	D	Yes	1815	PA	21st-22nd	One of the Founders of Lafayette College	
Kurtz, Jacob Banks	R	Yes	1893	PA	68th-70th, perhaps to 73rd		A.M. (1907)
Lore, Charles Brown	D	Yes	1852	DE	48th-49th	Attorney General of DE 1869-74, Chief Judge Supreme Court DE 1893-1909	LL.D. (1894)
Lucas, Edward	D	Yes	1811	VA	23rd-24th	War of 1812, Military Storekeeper of Ordinance at Harper's Ferry 1847- March 4, 1858	
Mackey, Levi Augustus	D	No	1840	PA	44th-45th	Delegate WNC 1852 Delegate DNC 1872	
McAllister, Archibald	D	No	1833	PA	38th		
McClelland, Robert	D	Yes	1829	MI	28th-30th	Governor of MI 1852-53 U.S. Sec. of Interior 1853-57, Delegate DNC 1848, 1852, 1868	
McClure, Charles	D	Yes	1824	PA	25th, 26th	Sec. of State of PA 1843-45	
McComas, Louis Emory	R	Yes	1866	MD	48th-51st Senate 1899- 1905	Associate Justice Supreme Court DC 1892- 1899, Sec. RNC 1892 Justice Court of Appeals, DC 1905-07	LL.D. (1898)
McLanahan, James Xavier	D	Yes	1827	PA	31st-32nd		
Muhlenberg, Francis Swaine	N-R	No	1815	OH	20th		
Muhlenberg, Henry Augustus	D	Yes	1840	PA	33rd		
Nicholson, John Anthony	D	No	1847	DE	39th-40th	Brigadier General Militia 1861	
O'Neill, Charles	R	Yes	1840	PA	38th-41st 43rd-53rd		
Parker, Andrew	D	Yes	1824	PA	32nd		
Parrott, Marcus Junius	R	Yes	1849	KS	Delegate 35th-36th		
Pitman, Charles Wesley	W	Yes	1838	PA	31st		
Potter, William Wilson	D	Yes	1812	PA	25th-26th		
Ramsey, Alexander	W	No	1840	PA	28th-29th Senate 1869	Governor from MN 1849-53; 1860-63 U.S. Sec. of War 1879-81	
Rich, Robert Fleming	R	No	1907	PA	71st-77th 79th-81st		Board of Trustees, 1912-58, Ph.B. (1941)
Saulsbury, Eli	D	No	1843	DE	Senate 1871-89	Delegate DNC 1864	

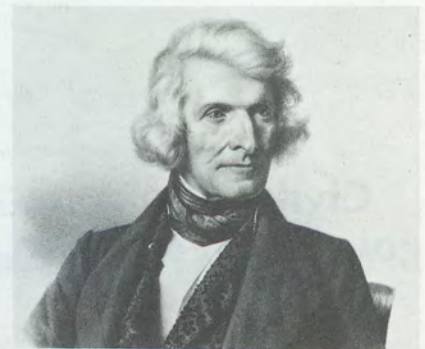

Saulsbury, Willard	D	No	1842	DE	Senate 1859-71	Attorney General DE 1850-55, Delegate DNC 1856, 1864
Smith, Abraham	R	Yes	1840	PA	43rd-48th	
Stauffer, Simon Walter	R	Yes	1912	PA	83rd, 85th	
Storm, John Brown	D	Yes	1861	PA	42nd-43rd 48th-49th	
Swartz, Joshua William	R	Yes	1892	PA	69th	
Sweeny, George	D	Yes	1815	OH	26th-27th	
Thomas, Phillip Francis	D	Yes	1830	MD	26th, 44th	Governor of MD 1848-51 Comptroller of U.S. 1851-53, Sec. of Treasury 1860-61, U.S. Commission of Patents 1860
Todd, Lemuel	Union	Yes	1839	PA	34th, 43rd	Major in the Civil War Inspector General of PA Federalist Candidate for Governor, 1814 Son of General "Mad" Anthony Wayne
Wayne, Isaac	F	Yes	1792	PA	18th	
Webster, Edwin Hanson	R	Yes	1847	MD	36th-39th	
Wilkins, William	D	No	1802	PA	Senate 1831-34	U.S. Minister to Russia 1834-35, Received electoral vote for V.P. of PA in 1833, Sec. of War 1844-45
Wiley, Earl Dukes	R	Yes	1911	DE	78th	Sec. of State of DE 1941-43
Williams, George Short	R	Yes	1900	DE	76th	Treasurer State of DE
Williams, Thomas	R	Yes	1825	PA	38th-40th	Original organizer of Republican party Manager of Impeachment of Andrew Jackson
Wright, Henrick Bradley	D	No	1831	PA	33rd, 37th 45th-46th	Chairman, DNC 1844 Nominated Polk
Yocum, Seth Hartman	R	Yes	1860	PA	46th	Civil War Lieutenant

Prepared by Barry C. Beringer, Class of 1968
Director of Research for Republican National Committee

Additions and corrections are welcome. College archivist Martha Slotten was a great help with preparation of this material.

NOTE: on the back cover and above are: James Buchanan 1809 as Secretary of State, a lithograph done by Charles Frederick in 1847; Robert McClelland 1829 as Secretary of the Interior, painted by Henry S. Hubbell in 1936 from a

crayon portrait sketch by an unknown artist; and William Wilkins 1802 as Secretary of War, a lithograph done by Charles Frederick in 1844. The Buchanan and Wilkins portraits were made available by the National Portrait Gallery,

Smithsonian Institution. The McClelland picture was made available by the Department of the Interior. Other portraits will be shared as they become available.

An Internship in Arms Control

Beth Masters '81

To augment its already varied academic opportunities, Dickinson College encourages students to take advantage of off-campus study experience in the United States and abroad. About 100 miles south of Carlisle lies one of the richest environments for students interested in the formulation and application of government policy, Washington, D.C.

Under the general title of the Washington Semester Program, the American University offers semester opportunities in American Government, Urban Studies, Foreign Policy, Economic Policy, Justice, and American Studies. Basically the Washington Semester is three fold: a seminar, where students meet and question the policy makers; an independent research project; and finally an internship experience.

The latter component is truly the most important and the most exciting. Washington offers an unlimited supply of government agencies and private organizations that always need fresh-minded and ambitious interns. Each student has total responsibility for locating and securing the internship. It is left up to the individual to make those two days a week at the office worthwhile and educational. Last fall the most meaningful days during my week were Mondays and Tuesdays, the days I spent at 11 Dupont Circle during my internship.

The fall of 1979 was a perfect time for a Russian and Soviet Studies and political science major to be in Washington. The Senate Foreign Relations Committee was in the midst of its decision on the second accord of the Strategic Arms Limitation Talks (SALT II), and it appeared that they would send the treaty up to the Senate floor at any moment for ratification. I was determined to find an internship that

would bring me close to the action of this important agreement that has such tremendous effect upon the future of U.S.-Soviet relations.

The most promising offer came from the Arms Control Association, one of the member organizations of the Carnegie Endowment for International Peace. ACA is a nonpartisan, membership organization promoting public understanding and awareness of arms control and disarmament issues. The correspondence I received in the summer seemed too good to be true. During my first week in Washington, I set up an appointment and went to the office. After meeting my future supervisor, there was no doubt in my mind that I had found a great internship.

My internship supervisor, Gloria Duffy, was the communications director for the Association. Her primary job was to edit the monthly newsletter,

Arms Control Today, as well as to maintain a press briefing program to ensure that the members of the Washington press corp were abreast of the most important arms control issues of the day.

She immediately reminded me of the "girl next door." It didn't take long to discover, however, that she was extremely knowledgeable in many areas of arms control. Her overloaded work cubicle represented years of reading and learning.

Our relationship quickly developed beyond the level of supervisor and intern. Perhaps it occurred due to a common interest academically and personally, that of the Soviet Union. Occasionally we exchanged a few choice words of Russian, reminding me of days spent on Moscow's busy streets, instead of merely breaks from the normal office routine. But our bond



At the annual meeting of the Arms Control Association, Gloria Duffy, communications director (and Beth's supervisor), talks to Marshal Shulman, special assistant on Soviet affairs to the Secretary of State.

might also have developed because we were women involved in a subject area that is dominated by men. This does not imply in any way that there is discrimination against women in arms control. It is just a field that few women find attractive. In fact, Gloria was once interviewed for a study as one of only a handful of women across the country involved in arms control.

I noticed the abundance of men at the first press conference sponsored by the Association that I attended. During the conference, I glanced around the table. The turnout of reporters was low, but all present were men. Gloria and I were the only women in the room. I listened intently when my supervisor raised a note of clarification. Her tremendous knowledge was apparent immediately.

From that day on, I felt the need to be overly prepared to answer any of the questions that were asked by the public and press. The work of the Association was set up so that all of the interns were able to spend most of the day reading and briefing themselves in various subjects. In the beginning, I felt guilty just sitting around digesting one article after another. But once I understood the importance of the educational and informational functions of the Association, I became very anxious to gain as much knowledge as possible.

The office ran smoothly despite the fact that we had no formally established hierarchy of power. I chose a private organization because I didn't want to be at the bottom of a totem pole. However, I did think that as a volunteer, two-day-a-week intern, I would have a less important relationship to the work than did the full time interns paid by the Endowment. But, with the exception of our executive director, William Kincaide, and Gloria, everyone was treated on an equal basis.

Therefore, our daily work became a

unique combination of independent research and group tasks. Many days we were all off in our own corners reading and working on projects. But when there was a pile of information requests, we all did our share. One of the senior interns would hand out several requests to each of us to work on, regardless of whether we were full time or part time, graduate or undergraduate interns.

There were even times when the lines of authority between our director and the interns seemed nonexistent. If Mr. Kincaide needed solutions to an administrative problem or a new approach to help sell the dying SALT treaty, he would call us all into his office for a brainstorming session. We often proved that the old saying "two heads are better than one" holds true when it comes to arms control. Not only did we support Bill in the office, we also served as back-ups the day he testified before the Senate Foreign Relations Commit-

tee. It was a great thrill to sit behind Bill as he addressed them. Unfortunately only two senators woke up early enough to see ACA out in force.

My semester started to fly by quickly, but the SALT ratification process started to drag on indefinitely. As the debate raged, the interns started working more independently than ever. My superiors were unable to give me much guidance because their time was filled with preparing more articles and giving more speeches than they had planned for the fall.

Yet this independence was perhaps the most valuable experience that an intern could have received. I was given the freedom to carry on my own research and am still doing it to this very day. At the present time a career in arms control seems likely as I look into the future beyond my four years at Dickinson. The Washington Semester Program was an important beginning to a new direction in my life.



Beth Masters is a senior at Dickinson majoring in Russian and Soviet Area Studies and political science. She plans a career in government or foreign service.

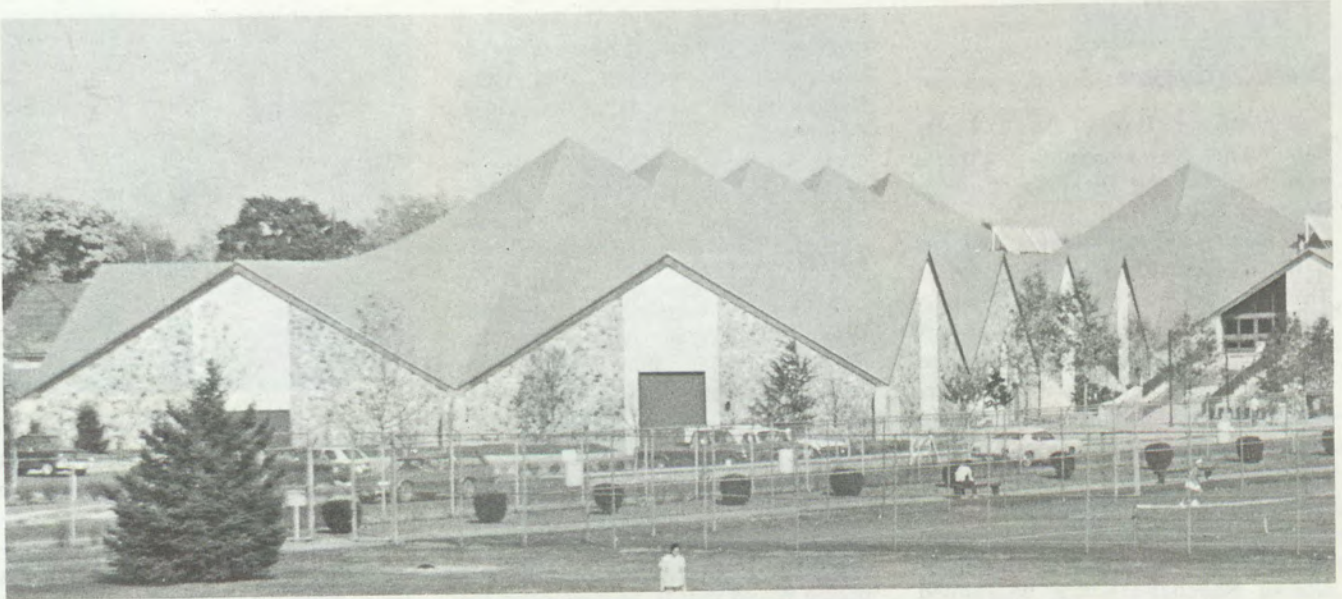

KLINE CENTER DEDICATION October 25, 1980

In the picture above: President Banks, Joseph Simpson of the Kline Foundation, Daniel F. Tully, architect, and William S. Masland, president of the Board of Trustees, look at the plaque, unveiled during dedication ceremonies, which has been installed in the Kline Center. To the right, the audience listens to the dedication speaker, Senator Bill Bradley of New Jersey.

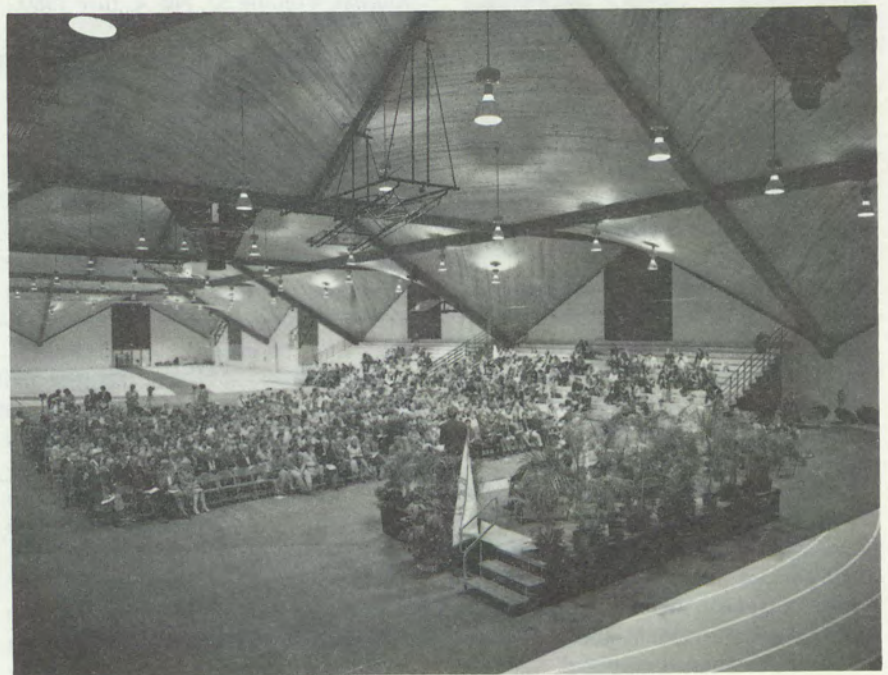

The College

New Advisor

International financier Otto E. Roethenmund has been appointed to a three-year term on the Dickinson College Board of Advisors.

In making the appointment, William S. Masland, chairman of the Board of Trustees, said, "Roethenmund brings to the Board of Advisors broad dimensions of economic expertise which will be very important to the board's mission of providing advice and consultation to the president of the College and the Board of Trustees."

Roethenmund was born in Thun, Switzerland, in 1928. He was educated in Swiss schools, including the University of Neuchatel where he studied economics and was graduated in 1948.

In 1951 he joined J. Henry Schroeder Banking and Trust Corporation, NYC, a leading international bank, where he began to concentrate his career on



foreign exchange activities as well as international banking. Roethenmund later joined the Deak-Perera Group, oldest and largest foreign money exchange firm in the Western Hemisphere and opened offices in the U.S. and Far East.

Named a partner of the Deak-Perera Group in 1962, he returned to the USA with the additional title of vice president of Deak & Co., Inc., the holding company for the Deak-Perera Group. He was named senior vice president in 1968, executive vice president in 1974, and appointed vice chairman of the board of directors in 1979.

In 1969, Roethenmund was elected to the board of directors of Bankhaus Deak & Co., Ltd., Vienna, Austria and in 1975 became president and a director of Deak-Perera International Banking

Corp., Stamford, Conn. He became a member of the board of directors of Utica Bankshares Corp. and Utica National Bank and Trust Co., Tulsa, Oklahoma.

His daughter Denise is a member of the freshman class.

Libby Dies

Willard F. Libby, Priestly Award recipient in 1959, died during September in California. Mr. Libby won the 1960 Nobel Prize in chemistry for developing the radioactive carbon-14 dating process.

At the time Dickinson honored him, he was the scientific member of the U.S. Atomic Energy Commission. As a member of the Manhattan Project during World War II, he developed the gaseous-diffusion process for separating the isotopes of uranium.

A physical chemist, Mr. Libby's scientific interests ranged from environmental matters and planetary atmospheres to the peaceful use of the atom. He devoted much of his time to efforts to harness atomic power in the Atoms for Peace program.

Publications

Richard Hyman '58. *The Professional Artist's Manual*. Van Nostrand Reinhold, May 1980.

Thomas J. de Marino '59. "Primer on Permanent Disability in Colorado Workmen's Compensation Law," *Denver Law Journal*, Volume 57, No. 4, July 1980.

Professor Dies

Amos Benjamin Horlacher, professor emeritus of English, died September 25, just one day following his 78th birthday.

Professor Horlacher came to Dickinson in 1947 as an associate professor of English and the first Dean of Men ever appointed at the College. President Sam A. Banks called him, "warm, forthright, of a perennially youthful spirit, he won widespread respect and affection during his ten years as a dean and 26 years as a highly popular and effective teacher." His colleague Frank Warlow says scores of alumni remember his acumen and the enthusiasm with which he offered World Literature classes, "the omphalos of his professional life."

Professor Horlacher's service to the College included the coordination of a comprehensive 2½-year academic study



in the early 1960s. The study led to major curricular changes, and brought to Dickinson what College Historian Charles Sellers called "a sense of self-realization and new health . . . a reaching out to new disciplines, new alliances with other institutions, new direct contacts with foreign lands and civilizations."

Mrs. Horlacher is at 681 West Louthier Street, Carlisle 17013. A memorial service was held in Old West on October 2.



Sports

Hall of Fame Adds 14

Fourteen pioneer Dickinson College athletes who achieved success on Red Devil courts and fields from the 1880s and 1920s were inducted into the Dickinson Sports Hall of Fame during half-time ceremonies at the football game Saturday, September 27.

"We are honored to be able to induct these outstanding athletes into Dickinson's Sports Hall of Fame," says Goby Gobrecht, Dickinson alumnus and former Red Devil football coach. "Each of these men made very important contributions to the development of athletics at the college and later made noteworthy achievements in their community."

This first of the inductees is the father of intercollegiate football at Dickinson, Willard G. Lake, a member of the class of 1887. William F. Patton, member of the class of 1892, was perhaps the best all-around athlete of his day. He played four years of football and baseball, excelled in tennis and track, and was a member of the gym team. Another member of the class of 1892, Henry M. Stephens, was also a football standout and active as a leader in many campus clubs and organizations.



Willard G. Lake 1887

Carlisle Ruby Vale, a member of the class of 1896, captained the 1895 football team. Following Vale as captain of the Red Devils in 1896 was C. Oscar Ford who holds the college kicking record with 75 points.

George W. Pedlow captained the 1900 team after serving in the Spanish-American War. Active in baseball and football, Edwin F. Hann, a 1901 graduate of Dickinson, captained the Dickinson "eleven" in 1899.

William L. Stanton, a member of the Dickinson class of 1903, captained the '02 football team and ran on track and relay teams. James A. Betts, class of 1904, was captain of track and relay teams in 1903 and 1904, set several school running records and lettered in football in 1902. Also outstanding in track as well as football, basketball, baseball, and tennis, was Victor M. Boell, class of 1911, who's been termed Dickinson's greatest all-around athlete since fabled Cap Craver.

Perhaps one of the most unique contributions to Dickinson College athletics came from E. Walter "Perk" Long, class of 1911. As a student, Long was a fine baseball player. As an alumnus, he assisted in the enrollment of nearly 100 scholars and athletes, several of whom went on to lead Red Devil teams.

Another outstanding football star, John L. Felton, captained the team in 1910. Four-year football letterman, Carl B. Shelley, member of the class of 1917, is described as a small, but tough, athlete. The final name on the roster of pioneer athletes at Dickinson is Robert Paul Masland, a member of the class of 1919. Football lineman and a three-year letterman, he helped coach the Red Devils in 1920.

SPECIAL NOTICE TO ALUMNI OF THE

MEN'S AND WOMEN'S SWIMMING AND DIVING TEAMS

If you would like to follow the progress of our current teams by receiving *meet results*, please fill in your address below:

Name _____

Street Address _____

City _____ State _____ Zip _____

If you would be willing to *contact prospective student-athletes* on behalf of the school and team, please fill in your telephone number below:

() _____

Please return to:

Dr. Joseph E. McEvoy
Aquatics Director
Dickinson College
Carlisle, PA 17013

717-245-1320 (office)

717-243-7824 (home)

1979-1980 Dickinson College Gift Report

On behalf of Dickinson College and its Board of Trustees, I want to express sincere appreciation to all who supported Dickinson with their gifts during the 1979-80 fiscal year. For the second consecutive year, total gifts and grants received exceeded \$2,000,000. I am deeply grateful for this splendid vote of confidence and essential participation in the life of our college.

During the past fiscal year, \$1,810,761 were received in support of the Capital Development Campaign. These important gifts were directed to the construction of the Kline Life/Sports Learning Center and to the expansion of Dickinson's permanent endowment.

The 1979-80 Dickinson Fund continued as a major source of support for current operating needs. The Fund topped its goal of \$410,000, marking the fifth year in a row in which the objective has been surpassed. I would like to thank all who participated in the Dickinson Fund program, especially the members of the gift societies (John Dickinson Society, \$1000 and up; the Benjamin Rush Associates, \$500 to \$999; the Gilbert Malcolm Fellows, \$100 to \$499; and Honor Roll, \$50 to \$99) whose leadership paved the way to another successful year. A special commendation goes to the Class of 1929, whose participation rate of 78.2% earned them the Alumni Loyalty Award for 1979-80.

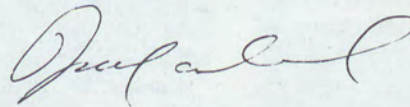

William S. Masland
President
Board of Trustees
Dickinson College

Gifts to Dickinson College from July 1, 1979 to June 30, 1980

Support for Current Operations

The Dickinson Fund (Annual Gifts)	\$ 411,158.18
Special Purpose Gifts	\$ 229,580.07
Friends of the Library	\$ 10,505.76
Total	\$ 651,244.01

Support for Capital Purposes

Capital Development Campaign	
Phase I (Life/Sports Learning Center)*	\$ 575,163.93
Phase II (Endowment)	\$1,235,597.47
*Pledges not included	
TOTAL	\$1,810,761.40
GRAND TOTAL OF GIFT SUPPORT	\$2,462,005.41

The following report includes alumni, parents, organizations, and other friends who contributed to the college during the past fiscal year. All types of gifts are represented—contributions by individuals, organization and foundations, in addition to corporate matching gifts, bequests, gifts in kind, trust agreements, and gifts to the library.

1979-1980 ALUMNI CLASS REPORT

CLASS	ROLL	DONORS	DICKINSON FUND ANNUAL GIFTS	SPECIAL PURPOSE GIFTS	CAPITAL GIFTS	CORPORATE MATCHING GIFTS	TOTAL
1907	2	2	\$ 50.00	\$	\$	\$	\$ 50.00
1908	4						
1909	3						
1910	7	3	200.00		24,400.00		24,600.00
1911	6	2	75.00				75.00
1912	13	3	250.00		5,100.00*		5,350.00
1913	8	1	300.00				300.00
1914	11	5	180.00		102,563.00*		102,743.00
1915	15	8	300.00		10,000.00*	25.00	10,325.00
1916	11	7	620.00				620.00
1917	18	11	1,072.00		1,021.00		2,093.00
1918	15	5	250.00				250.00
1919	43	22	1,310.00		2,600.00*	80.00	3,990.00
1920	34	25	1,302.00		25.00		1,327.00
1921	36	25	2,986.00				2,986.00
1922	37	17	10,460.00		15,160.00		25,620.00
1923	50	25	1,455.00		20,500.00	25.00	21,980.00
1924	58	35	1,920.00		2,650.00	350.00	4,920.00
1925	48	23	1,747.00		1,275.00*		3,022.00
1926	87	26	1,054.00		100.00	150.00	1,304.00
1927	63	32	4,830.00		3,486.00	500.00	8,816.00
1928	77	47	3,380.00		715.00	130.00	4,225.00
1929	92	72	6,038.00	25.00	50.00	100.00	6,213.00
1930	100	78	11,696.00		7,100.00		18,796.00
1931	113	72	4,945.00	25.00	16,622.00	212.00	21,804.00
1932	99	51	18,145.00	1,500.00	58,472.00	1,920.00	80,037.00
1933	101	58	5,322.00		19,424.00	950.00	25,696.00
1934	102	56	5,860.00		12,649.00	250.00	18,759.00
1935	114	58	6,135.00		10,050.00	600.00	16,785.00
1936	111	41	3,349.00		6,813.00		10,162.00
1937	99	41	2,515.00		1,225.00	30.00	3,770.00
1938	101	32	2,230.00		3,350.00		5,580.00
1939	114	46	4,833.00	15.00	4,652.00	100.00	9,600.00
1940	106	40	5,112.00		12,631.00	325.00	18,068.00
1941	112	38	2,529.00		1,125.00	150.00	3,804.00
1942	99	32	1,355.00		410.00	160.00	1,925.00
1943	102	27	1,902.00		1,853.00	475.00	4,230.00
1944	79	32	813.00		425.00	100.00	1,338.00
1945	56	16	812.00	1,000.00	335.00	450.00	2,597.00
1946	75	18	582.00		75.00	255.00	912.00
1947	105	19	875.00		125.00	175.00	1,175.00
1948	188	45	2,870.00	1,000.00	800.00	200.00	4,870.00
1949	201	46	3,987.00		4,448.00	25.00	8,460.00
1950	262	55	4,910.00		2,807.00		7,717.00
1951	200	40	3,789.00	100.00	9,951.00	275.00	14,115.00
1952	197	53	3,192.00		1,408.00	300.00	4,900.00
1953	171	34	5,065.00		4,365.00	75.00	9,505.00
1954	190	62	4,217.00		3,500.00	1,270.00	8,987.00
1955	187	57	5,118.00		400.00	190.00	5,708.00
1956	205	51	3,200.00		1,550.00	470.00	5,220.00
1957	186	59	3,618.00		900.00	325.00	4,843.00
1958	183	54	2,790.00		2,875.00	875.00	6,540.00
1959	218	62	2,730.00		1,850.00	285.00	4,865.00
1960	256	90	4,737.00		523.00	1,002.00	6,262.00
1961	273	88	6,012.00		1,637.00	550.00	8,199.00
1962	256	60	6,545.00		613.00	350.00	7,508.00
1963	299	86	4,863.00		1,743.00	860.00	7,466.00
1964	293	67	2,997.00		435.00	840.00	4,272.00
1965	270	61	2,706.00	25.00	359.00	345.00	3,435.00
1966	317	81	3,577.00		487.00	435.00	4,499.00
1967	309	66	2,267.00		278.00	488.00	3,033.00
1968	424	99	3,967.00	25.00	1,199.00	608.00	5,799.00
1969	406	87	3,400.00		117.00	360.00	3,877.00
1970	385	83	2,675.00	25.00	702.00	285.00	3,687.00
1971	415	100	4,339.00		942.00	615.00	5,896.00
1972	426	70	2,327.00		895.00	455.00	3,677.00
1973	506	94	2,797.00		344.00	1,035.00	4,176.00
1974	451	81	3,536.00		642.00	265.00	4,443.00
1975	494	132	2,655.00	25.00	765.00	680.00	4,125.00
1976	516	83	1,829.00		110.00	700.00	2,639.00
1977	498	70	1,763.00		648.00	475.00	2,886.00
1978	453	56	1,072.00	25.00	463.00	50.00	1,610.00
1979	446	20	245.00		80.00	40.00	365.00
TOTALS	12,607	3,343	\$228,584.00	\$3,790.00	\$394,817.00	\$22,240.00	\$649,431.00

*Estates Included

JOHN DICKINSON
SOCIETY

ALUMNI

1910

Henry Logan

1917

Robert L. Myers

1919

Urie D. Lutz

1921

Mildred Jane Starner Taylor
William M. Young

1922

John B. Peters

1924

Sidney D. Kline

1925

Marion Bozarth Kolby

1926

Mary Koller Peters

1927

Leona Barkalow Kline
Frances L. Willoughby

1929

Miriam Bell Hall
John N. Hall
John W. McConnell
Donald B. Waltman

1930

Maurice E. Shaffer
Sarah Lamberson Watkins
Samuel W. Witwer, Sr.

1931

Sherwood M. Bonney
William S. Jenkins
Thomas W. Watkins, Jr.

1932

Winfield C. Cook
Marion Darragh Faucett
Albert W. Freeman
R. Donald Ness
J. Wesley Oler
Boyd Lee Spahr
Helen Stover Stuart
J. William Stuart
Robert A. Waidner

1933

Jesse J. Hymes
Christian C. F. Spahr
Thomas V. Zug, Jr.

1934

Francis R. Manlove
G. Wesley Pedlow
Harry C. Zug

1935

Leopold Cohen
Ruth Shawfield Spangler
William S. Thomas

1936

Edward C. Raffensperger
John F. Spahr
Ruth A. Trout

1938

Fred J. Charley
Moses K. Rosenberg

1939

W. Gibbs McKenney
James R. Shepley
Jacob K. Weinman

1940

Frederick A. Fry
Wilbur Rabinowitz

1941

Margaret Burt Burtner
C. Paul Burtner

1943

C. Law McCabe

1949

William J. Taylor

1950

Bruce R. Rehr
Robert J. Weinstein

1951

Mary Ann Spence Altman
Jimmie C. George
Charles W. Howell
Barbara Barnitz Lillich
Sarah Haddock Masland
Stacy D. Myers, Jr.
Nancy Bain Rehr

1952

John E. Colburn
Patricia E. Hoffman Colburn
Gerald Weinstein

1953

Edward J. Greene
Emil R. Weiss
Robert J. Wise

1954

Sidney D. Kline, Jr.
Edward K. Masland

1955

Susan Hutton Brenner
Joyce Burdick Greene
Joanne Hardick Wise

1956

Constance W. Klages

1957

Murray E. Hirshorn
Barbara James Kline

1958

Robert M. Brasler

1959

Gordon B. Mowrer

1961

James C. Bartoli

1962

Robert A. Freeman

1963

Fred K. Kirchner, Jr.
Samuel W. Witwer, Jr.

1974

Hilary Pitcairn

FACULTY AND ADMINISTRATION

Sam A. Banks
Donald W. Flaherty

PARENTS

Mr. and Mrs. Joseph P. Chalala
Mr. and Mrs. David N. Darrin
Dr. and Mrs. James J. D'Luzansky
Mr. and Mrs. Murray E. Hirshorn
Mr. and Mrs. William D. Hunt
Dr. Herbert E. Kaufman
Mr. and Mrs. Jong Soo Lee
Mr. Edward D. Miller
Mr. and Mrs. Bruce Oxman
Mr. and Mrs. Joseph Rosen
Mr. and Mrs. Sam Saligman

NON-ALUMNI FRIENDS

Frank Ayres, Jr.
Mrs. William H. Baker
Mrs. Hannah Sacks Cantor
Carl P. Clare
Mrs. Forney P. George
Mr. and Mrs. Donald Hayward
Mrs. Paul E. Kelly
Douglas C. Kruse
Mary Dickinson Club
William S. Masland
George L. Morrison
Earl H. Peters
Mary Ames Raffensperger
Alexander Rush
Frank K. Tarbox
John V. Thornton
Mrs. Albert Watson
Dr. and Mrs. Henry Yeagley

BENJAMIN RUSH
ASSOCIATES

Alumni

1919

Caroline Hatton Clark
Catherine E. Lobach

1920

Harry S. Henck

1923

Donald H. Goodyear

1928

Carl Geiger
Helen Bozarth Milne

1930

Edgar J. Kohnstamm
D. J. McHenry

1932

John A. Hartman
Robert Lee Jacobs
Charles E. Myers
Meyer P. Potamkin

1933

John Milton Davidson

1934

Earl R. Handler
Abraham Hurwitz

1935

John J. Snyder
Edward Steele
Robert D. Wayne

1936

Virginia Clark Chilton
Peter Sivess
Evelyn Gutshall Snyder

1938

Robert W. Chilton

1939

Samuel B. Cupp
Christian V. Graf
Edward E. Knauss, III

1940

George H. Jones
Grace Dempewolf Jones
Robert J. Thomas

1941

Mary Dagon Graf
Charles W. Karns

1948

Patricia Herzig Bernard

1949

Ellis E. Stern, Jr.

1950

James L. Bruggeman
Paul S. Snoke

1951

G. Kenneth Bishop
Thomas H. McEntee

1954

Warren R. Harrop

1955

Forwood E. Hanby, Jr.

1956

Walter E. Beach

1958

Phillip B. Stott

1959

Efrim Adnopoz
F. Lee Shipman

1960

John J. Curley, Jr.
William G. Stoddard

1961

Susan Gibbs Adnopoz
Bonnie Douglas Menaker
Carla Seybrecht Skladany
Jan Skladany
Barbara Reamy Strite

1962

Fred Gilbert
James A. Strite

1963

J. Markle Costenbader
Ann Conser Curley

1964

Virginia Krueger Costenbader

1965

C. Paul Crawshaw

1968

Janet Wollentin Blodgett
Vernon L. Blodgett, Jr.

1971

Michael P. Dimon
Cameron C. Pitcairn

1975

Lawrence B. Landphair

FACULTY AND ADMINISTRATION

George Allan

PARENTS

Mr. and Mrs. J. E. Beck
Dr. Harold Davis
Mr. and Mrs. Peter S. Dooner, Jr.
Mr. and Mrs. James A. Kontoleon
Mr. and Mrs. Albert J. Nader
Mr. and Mrs. Gerald D. Profita
Mr. and Mrs. Charles W. Stewart

NON-ALUMNI FRIENDS

Roger E. Nelson
Robert L. Reamy
Mr. and Mrs. John W. Trickey

GILBERT MALCOLM
FELLOWS

ALUMNI

1910

Lydia M. Gooding

1912

Charles C. Bramble
John E. Myers

1913

Martha L. Johnson

1914

Thomas H. Ford

1915

Roger K. Todd

1916

J. Frank Puderbaugh
Herbert S. Reisler
Anna Shuey Whiting

1917

Margaret McMillan Keith
Nora M. Mohler
Robert L. Myers, Jr.
Gaither P. Warfield
E. David Weinberg

1918

Mildred Price Ford
Herbert K. Robinson

1919

Robert E. Minnich
Mariette Holton Stitzel

1920

Ray H. Crist
Edgar R. Miller
Ralph L. Minker
Elwood W. Stitzel

1921

Alice Schwab Bryant
Franklin A. Gray
William H. Holloway
Homer L. Kreider
Ethel Riker Rickenbacher
Paul R. Walker

1922

Harry L. Stearns
James F. Tustin

1923

Mary Peterman Bare
Howard J. Carter
Webster C. Herzog
Elizabeth Bucke Miller
Regis T. Mutzabaugh
Evelyn Wardle

1924

Norman M. Eberly
M. Elizabeth Filler
Hugh K. Johnston
Esther Riegel Long
Charles J. Markle
Ruth Bortz Raiford
Floyd Rinker
Horace E. Rogers
Ellwood R. Schrank

Helen Wilson Spatz
Frances Smith Vuilleumier

1925

Thelma Nickey Hall
A. Witt Hutchison
Michael Kivko
Eleanor B. Klemm
Norman W. Lyon
Horace N. Olewiler
C. Norris Rabold
Clyde E. Williamson

1926

Nevin L. Bitner
Erma Baird DiFrancesco
Helen Douglass Gallagher
Roger H. Steck
Emma Brennehan Weaver
Irva E. Zimmerman

1927

Paul C. BeHanna
Helen Bowser Biscoe
Kathryn Coulter Brougher
Reba Scott Burrows
Thomas R. Gallagher
G. Harold Keatley
Margaret Armstrong Kirkpatrick
John Wesley Lord
Henry W. Monyer
Esther K. Pryor
William M. Sheaffer
Walter P. Shuman
Alvah C. Small

1928

Victor F. Baiz
Bernard E. Burr
John A. Dempwolf
Earl A. Forsythe
Mary P. Goodyear
Joseph E. Green
Dorothy E. Harpster
W. Reese Hitchens
Helen Hackman Martin
F. Douglas Milbury
Paul D. Olejar
Lillie Rhoads Rimby
Janet Forcey Schwartz
Elisabeth Cloud Silver
Charles E. Smith
Fairlee Habbart Woodside
Richard V. Zug

1929

George M. Amerman
Elmer O. Goodwin
Henry E. Harner
Janet Smith Kingsley
David S. Kohn
Fred A. Lumb
Frederick A. Miller
Paul B. Myers
J. Watson Pedlow
James W. Reynolds
Howard S. Spering
R. Wallace White

1930

J. Fred Berger
Harry A. Berkheimer
John E. Biddle
Harold G. Bigley
John G. Cipko
Miriam Group DeKeyser
Tobias H. Dunkelberger
William F. Graden
Edward Hoberman
Katharine Morris Hoy

Harold A. Kline
DeArmond J. McHenry
Lewis H. Rohrbaugh
William C. Schultz, Jr.
Robert F. Sheaffer
Harold W. Weigel

1932

Llewellyn R. Bingham
Robert L. D. Davidson
Robert E. Dawson
Frank M. Durkee
Ira S. Eberly
Clarke M. Forcey
Lewis F. Gayner
Sara Lukens Gayner
Donald S. Himes
J. Boyd Landis
Janet Rogers Landis
Donald C. Lee
Gladys B. LeFevre
George R. McCahan
Howard L. Rubendall
Robert O. Rupp

1932

J. Richard Budding
M. George Feingold
John A. Hartman, Jr.
Herbert A. Heerwagen
Davis R. Hobbs
Robert Lee Jacobs
Edward Johnson
Annabel Rice Lower
George E. Mark
Joseph J. Myers
William W. Shaw
Mary Grove Wenzel

1933

William P. Billow
Florence Miller Bricker
Thomas L. Brooks, Jr.
John B. Daugherty
Benjamin R. Epstein
Frances Yard Fox
Cyril F. Hetsko
Doris Brandt Houck
George M. Houck
Mary L. Hoy
E. Huber Jessop
Dorothy Carl Kennedy
Frederick A. Klemm
Joseph F. Lipinski
Marie Moore Myers
Frederic W. Ness
Ida Gillis Palmer
Thomas F. Reilly
Christian C. F. Spahr
Peter J. Tashnovian
Craig R. Thompson
J. Donald Woodruff
Gerald L. Zarfos

1934

John W. Bieri
Ann Morris Blumenthal
Helen Baker Emet
Lester T. Etter
Earl R. Handler
Harry E. Hinebauch
Priscilla McConnell Hinebauch
Lloyd W. Hughes
Thomas F. Lazarus
Thomas S. Lehman
John W. Pratt, II
Spencer B. Smith
Wilhelmina Labar Smith
Harvey M. Stuart
Millard A. Ullman
Duane M. Van Wegen
Emma Catherine Wentzel
Luther M. Whitcomb

1935

Whitfield J. Bell, Jr.
Sidney W. Bookbinder
Dorothy Shearer Briner
William C. Clarke, Jr.
Dorothy L. Edwards
Logan B. Emlet
Edward C. First, Jr.
Robert B. Haigh
Wayland A. Lucas
Lois Eddy McDonnell
James L. McIntire
William H. Quay
George E. Reed
William B. Rosenberg

1936

Leonard R. Blumberg
Elizabeth Goodyear Clarke
William H. Dodd
William H. Eastman
Elizabeth Ralston Eldredge
Howard C. Gale
Sherwin T. McDowell
Frank A. Mader
Margaret Jackson Pendleton
Mary Boswell Snyder
Kenneth C. Spengler
Ruth A. Trout
Erwin Wickert
Samuel Wilker

1937

Lawrence L. Bentz
Adele Rosenberg Blumberg
Richard N. Boulton
Nicholas Brango
Ruth Crull Doolittle
Robert H. Eastman
Margaret Clarke George
C. William Gilchrist
Harold E. Hench
Mary Hurst Hench
Emma Slaughter Kohler
Edward J. McClain
George Shuman, Jr.
Vance L. Smith
Morris M. Terrizzi
D. Frederick Wertz

1938

Dorothy Williams Baker
Charles H. Davison
Beecher M. Dubbs
Walter V. Edwards, Jr.
C. Joseph Foulds
Robert H. Griswold
William C. McCamant
Elizabeth S. Micheals
Thomas I. Myers
Moses K. Rosenberg
Robert M. Sigler
Mildred C. Straka

1939

Austin W. Bittle
Joseph D. Brenner
Austin B. Brizendine
Elizabeth Bietsch Brizendine
Martha Jane Hall Looney
Samuel Padjen
J. Harold Passmore
Joseph Sansone
I. Crawford Sutton
Marian Rickenbaugh Sweet

1940

William D. Boswell
Guy A. Bowe, Jr.
Phoebe Jane Dixon

Irene Yaeger Duncan
Pauline Bloser Gibson
Paul L. Gorsuch
Robert L. Loughton
Primo P. Mori
Robert W. Radcliffe
Paul E. Sheer
John R. Ulrich

1941

W. Richard Eshelman
Marion Van Auken Grugan
Weir L. King
Sanford S. Marateck
Washington L. Marucci
Samuel J. McCartney, Jr.
William A. Nickles
Jerome L. Rosenberg
Benjamin J. Shinn
Ruth Leavitt Shinn

1942

Sylvester Aichele
James D. Flower
Raymond G. Grandon
George F. Myers
George L. Rubright
Frederick B. Scheaffer
William S. Smith, Jr.
William A. Steckel
Russell R. Tyson

1943

Antonio Cappello
Mary Mackie Eshelman
Robert A. Grugan
J. Gordon Hanna
Larry E. Houck
James M. McElfish
Evelyn Paller Radcliffe
Myra DePalma Reimer
Charles F. Saam
John C. Schmidt

1944

Jeanne F. Cunliffe
Elizabeth Willis Kuester
James Prescott, III
Wallace F. Stettler

1945

Ralph A. Bentz
Ellen B. Morrow
Wilma Barkalow Prescott
Robert D. Rector
Stratford C. Taylor
Ruth Fitch Wallace, II

1946

Robert E. Davis
Jean E. Lentz Saam
Matilda Chubb Zackey

1947

Eugene L. Grandon
Richard K. Hulton
Wilbert C. McKim, Jr.
Warren H. Spencer

1948

Joseph A. Barlock
Patricia Herzig Bernard
Joan Clapp Biel
William F. Borda
Edward G. Brame, Jr.
Louis J. Cherry
David H. Cohn
Don A. Cosby

Edna Mae Raizen Fadem
David S. Hollenshead
John Hopper
Lester A. Kern
Arthur W. Koffenberger, Jr.
John W. Langley
Marjorie Birs Novotny
Robert N. Pyle
Robert C. Slutzker
L. Holland Taylor, Jr.
Herbert Gilman Wing

1949

Earl H. Biel, Jr.
Lenore Shadle Caldwell
Thomas D. Caldwell, Jr.
Dallas G. Clouser
Hampton P. Corson
Gordon S. Fell
William M. Heffley
Donald C. Hoenstine
Charles A. Langner, Jr.
Robert M. Marine
George A. Port
Donald A. Robinson
Lavera C. Senft
William A. Tyson

1950

Howard G. Baum
Robert W. Bird
Robert E. Claster
H. Chace Davis, Jr.
George F. Douglas, Jr.
Charles L. Eater, Jr.
Theodore H. Ely
Guy T. Holcombe, Jr.
David R. Houck
Paul W. Houck
James M. Kyte, Jr.
Thomas J. Landis
Harvey S. Leedom
William F. Martson
William I. Mudd, Jr.
James H. Murray
Weston C. Overholt, Jr.
Victoria Hann Reynolds
Marvin L. Richeal
Ellen Petersen Richards
Thomas W. Richards
Shirley Wicke Shoaf
Walther T. Weylman

1951

Patricia Johnson Bутtenheim
William M. Hill, Jr.
H. Robert Koltnow
Robert P. Leiby, Jr.
John G. Main
Ronald D. Saypol
Sally Spangenburg Small
Paul L. Strickler
Constance Hazelwood Taylor

1952

Norman N. Aerenson
Philip Capice
John E. Corman
John B. Davies
Wilbur J. Gobrecht
Kermit L. Lloyd
Andrew R. Lolli
C. Richard Morton
E. Leonard Ochs, Jr.
Virginia Minich Rahal
John J. Sherman, Jr.
Perry J. Shertz
F. Robert Shoaf
Scottie L. Shover
Lewis W. Small
Louis A. Steiner
Claude M. Williams

1953

Donald E. Graves
Marlin S. Keller
Robert L. Keuch
Donald L. Masten
Mary Kay Gleim Poitras
Stephen A. Ritt
John F. Trickett
George J. Wickard

1954

Earl M. Barnhart
Richard A. Cautilli
Robert B. Cohen
Judith Harvey Cook
Rebecca Simmons Davies
Mark C. Eisenstein
Walter M. Fish, Jr.
George M. Gill
Ronald Goldberg
Jay M. Hughes
J. Edwin Lintern
Ronald L. McGowan
Robert D. McIntyre
Charles W. Naylor
Peter J. Ressler
Samuel G. Rhoad
Edward F. Sickel
C. Robert Small
Paul C. Tarr, III
Richard J. Westcott

1955

Allen E. Beach
Thomas A. Beckley
James W. Dow
James J. Golden
Louise Howard Hill
Robert J. Key
Robert H. Krischker, Jr.
Elizabeth Mountz McGowan
Eleanor Pocius Merrill
Theora Minzes Newmark
Jane Myers Seller
M. Charles Seller
Eleanor Shepherd Sheppard
J. Robert Sheppard
Richard Snelbaker
John G. Williams
John A. Yoder

1956

Frederick L. Barton
Intrid Reinhold Brown
Murray S. Eckell
Barry H. Hellman
Shirley Cranwill Jordan
John M. Kohlmeier, Jr.
Fred Novinger
Frank P. Petrovich
David O. Roser
Phyllis Fetterman Sexton
Robert F. Smith
Frederick H. Specht

1957

Mary Sanford Beckley
Richard J. Biscontini
Charles A. Ferrone
Phyllis Linde Ferrone
Carol Ware Gould
John H. Gould
Thomas A. Hetherington
Richard L. Holz
William H. Houpt
C. Richard Parkins
James S. Routh
Jan N. Safer
Lawrence M. Schwartz
Susan Winslow Scully
Joseph A. Smith

Mary Stuart Gadd Specht
Robert J. Woodside

1958

Evan Alderfer
Walter Barnes, Jr.
Robert M. Brasler
Philip C. Herr, II
James L. Hollinger
Kay Miller Hollinger
Jerry H. Joyce
G. Edward Kienzle
Donald O'Neill
Sylvia H. Rambo
John D. Riley, IV
Inge Paul Stafford
P. Frederic Stepler
Kermit R. Tantum
Joyce Grauel Woodside

1959

John J. Barranger
George H. Bernstein
Robert M. Davis
Evan C. Frey
David E. Gillum
F. L. Patton Gilmour
Marcia Barndt Gobrecht
Ann Lemkau Houpt
Ferdinand C. Lucas, IV
H. Newton Olewiler, Jr.
J. Carolyn Albert Routch
Donna Wilson Schweiter
George W. Spangenberg
John R. Stafford
Carol McCarty Thompson

1960

Dorothy Phipps Bachman
Judith Heller Barnes
Carolyn Wherly Cleveland
Ronald T. Derenzo
Robert Guy Dilts
H. Scott Duncan
Judith Simoni Duncan
William A. Freeman
Boyd Harbourt
Neil M. Krosney
W. Robert Lipsky
Alta Stinchcomb O'Neill
Robert B. Ort
Elizabeth St. Claire Piggot
John F. Shuman
Robert F. Slifkin
Earl D. Weiner
Gina Ingoglia Weiner
Emily Robison White
Robert A. White
Charles E. Wisor
Charles B. Zwally
Mary Fox Zwally

1961

Charlotte Stanley Alderfer
Mary Fischer Bauer
Thomas L. Bauer
Bruce A. Bertholon
Raymond E. Cromer
Harry B. Danner, II
Carol Wright Drew
Carol Christiansen Frey
Carol Hitchens Jorden
Sandra Hanan Kallman
Elizabeth Anne Keat
Robert L. McNutt
Richard M. Magill
W. Carey Marucci
Alan Sackman
John T. Stephens, Jr.
Anne Briner Supper
Joanne Macauley Wisor
Elizabeth G. Wylie

1962

William D. Bitler
William C. Clarke, III
Edward L. Curry
Thomas S. Davis
Barry L. Fisher
Carol Jones Hoadley
Robert E. Leibowitz
Jack E. Oppasser
Dean C. Pappas
Susan White Pieroth
John H. Radcliffe
Carol Winzer Ramella
David C. Rilling
George F. Stehley, III
Richard Tull
Gay D. Wells
Donald G. Wilson

1963

Edward D. Blanchard
Keith B. Cooper
Stephen M. Courtland
John W. Douglas, Jr.
Gordon D. Fronk
James F. Jorden
Paul J. Litvak
Jean Weller McClelland
John R. McClelland
Albert G. Miller
Judith Northam Oppasser
William K. Schatzenbach
William E. Spatz
Thomas C. Test
Charles I. Wagner
Emily Zilinsky Wagner
Don C. Weiser

1964

Robert W. Andrus
Eugene K. Betts
M. S. Blumenthal
Skott B. Burkland
Charles M. Calhoon
George A. Cohen
Hilma Forsberg Cooper
Roberta Williams Francis
Robert E. Hindle
Theodore J. Johnson
R. Bruce Keiner
Stuart M. Lamb, Jr.
Douglas R. McPherson
Peter C. Spring

1965

Sally Howard Barnes
Andrew C. Hecker, Jr.
Richard R. Hoffman, Jr.
Pamela Searles Miller
Stephen W. Moore
Andrew Y. Rogers, Jr.
Marc I. Stern
Kurt E. Suter
Emilie Young Wilson
Lewis A. Wilson

1966

John A. Bierly
Judith Myers Bierly
Carolyn Bryant
Elizabeth Parker Calhoon
John E. Groome, Jr.
David A. Hall
Gay Milius Hopkins
Kenneth C. Hopkins
Kim Larsen Johnson
Kenneth G. Kasses
Edward F. Lamson
Richard A. Levie
Molly Werkheiser Moore
Israel Leo Motiuk

David Richman
Paul A. Robell
Judith Elder Rogers
Sally Stevenson Stevens
Allen H. Stix
John M. Tassie, Jr.
W. Thomas Tither, Jr.

1967

Thomas A. Bauder
Benjamin M. Compaine
David A. DeClue
Carol Baker Farley
Thomas K. Farley
Gary A. Grosart
Susan Stover Grosart
Mina Jane Grothey
Peter D. Jackson
Allen H. MacPhail
Donald E. Miller
Stephen C. Silver
Charles W. Slavin

1968

Emilie McAbee Burris
Julia A. Corenzwit
Michael A. Della Vecchia
Ronald C. Hanson
Sandra Dixon Hanson
Stephen R. Jacobson
Robert B. Jefferson
Patricia Hally Mohlere
Richard P. Mohlere, Jr.
Edmund G. Myers
Nancy Sarno Patterson
Rosaly N. Robinson
John J. Snyder, Jr.
Henry P. Sorett
Robert L. Thomas
Robert H. Varney
Donna Miller Ward
Carol L. White
Thomas V. Zug, Jr.

1969

J. Edward Beck, Jr.
S. David Brookes
Robert H. Burris
Margaret Brenner Bushey
Cyrus Palmer Dolbin
Charles H. Gifford, III
Carol L. Malmi
E. Eric Nolan
Frank A. Tyska
Thomas L. Walters
Hope Brown Zug

1970

Eric S. Drake
Ray R. Fidler
Joel M. Hamme
Thomas A. James, Jr.
David A. Sayre
Charles L. Strum
Rebecca Ware Strum
Linda Bips Wallitsch
Thomas A. Wallitsch
Kathleen Cassel Widell
Nelson E. Widell

1971

William O. Barnard, II
David Bolin
Richard A. Bonomo, Jr.
Patricia Collins
Paul W. Dare
Paul R. DeStefano
Michael P. Dimon
Joseph A. Klea, Jr.
Katharine Richardson Levit
Paul M. Levit

M. Elizabeth Logtens
Nancy M. Lord
David A. Plymyer
Ronald Waetzman
David R. Witwer
Christopher E. Zimmerman
Jane Hanby Zimmerman

1972

Neal B. Abraham
Edmund A. Abramovitz
Rebecca Aline Betts
Catherine M. Biondi
Donna Werner Hecker
Stephen H. Hoffman
Alan C. Myers
Melvin S. Narol
Louise Seiter Sayre
L. Lewren Sibert, Jr.
Sharon Dunbar Sibert

1973

Thomas E. Beck
Bernard Clark, III
Kevin Holleran
John S. Kommer
Susan L. Leidy
Karen R. McGrath
Bruce T. MacPhail
Gail Trousoff Marks
Peter C. Marks
Rob Reichel
Edward R. Weiss

1974

Terry L. Borda
John M. Cappello
John V. Cramer
Margaret B. Dunbar
Daniel R. Gilbert, Jr.
Rob Jones
Lawrence J. Lepidi
John A. Nitschke
Richard Orr
David A. Souerwine
Sandra Quittman Walker

1975

Katharine E. Bachman
Andrea Alexander Clark
Cynthia Courtney
David M. Jakobi
Linda A. Scher
Susan Stebbins Souerwine
H. Valerie Turnbell
Karen Tovey Weiss

1976

Loral Teufel Hoagland
Judith Kisloff Jakobi
Candace D'Agostino Krzywicki
Clausen J. Krzywicki
Laurie R. Morison
John S. Taylor
Nanci Fox Taylor

1977

Jeffrey C. Carey
John F. Cregan
Roy A. Hoagland
Sharon K. Painter
Harold M. Starry
William J. Zapcic, Jr.

1978

Yale Asbell
Eric S. Evans
David Gluck

FACULTY AND ADMINISTRATION

Briggita Angiolillo
 Paul Angiolillo
 JoAnn Argersinger
 Kathleen Barber
 Daniel Bechtel
 Joan Bechtel
 Robert W. Belyea
 Esther Bushey
 Mary Frances Carson
 James Carson
 Marcia B. Conner
 Stephen Coslett
 Ray H. Crist
 Leonard Doran
 Howard E. Figler
 Barry Gaal
 Warren J. Gates
 Frank Hambrook
 Kenneth Laws
 Priscilla Laws
 Jane Maienschein
 Hilda Marcello
 Robert Nilsson
 Gerald C. Roper
 Kenneth Rosen
 Charles Seller
 R. Russell Shunk
 Martha Slotten
 Ralph Slotten
 Doris Smith
 Joan Steigleman
 John Steigleman, Jr.
 Ernest E. Talbot
 Lee Ann Wagner
 Lawrence J. M. Wilt

PARENTS

Dr. Ali A. Alley
 Mr. and Mrs. Henry G. Allen
 Mr. George Arons
 Dr. and Mrs. Eduard Ascher
 Mr. and Mrs. Donald W. Bacon
 Mr. and Mrs. Bruce Benjamin
 Mr. and Mrs. Ernest Bierhoff
 Dr. and Mrs. Nathan Blinn
 Mr. and Mrs. Cornelius C. Bond
 Mr. and Mrs. Edwin L. Boxill
 Mr. and Mrs. Howard E. Bradley
 Mr. and Mrs. Martin Bressler
 Mr. and Mrs. O. D. Buttolph
 Dr. and Mrs. Robert Carras
 Mr. and Mrs. Allen N. Clapp
 Mr. and Mrs. Jay B. Constantine
 Mr. and Mrs. Robert M. Dare
 Mr. and Mrs. James K. Delisio
 Mr. R. Weston Dixon
 Mr. and Mrs. William Enchelmaier
 Dr. and Mrs. Solomon Estern
 Mr. and Mrs. John C. Figurelli
 Mr. and Mrs. Theodore Fischer
 Mr. and Mrs. Gerald Flanzbaum
 Mr. and Mrs. Sidney Garfield
 Mr. and Mrs. Francis Gleason
 Dr. and Mrs. Donald Goldstein
 Mr. Gerald D. Groden
 Mr. and Mrs. David H. Hilton
 Mr. and Mrs. Burton Kniseley
 Mr. and Mrs. Harry N. Latshaw
 Mr. and Mrs. Marcelino Lavin
 Dr. and Mrs. Michael Z. Lazor
 Mr. and Mrs. James T. McCabe
 Dr. and Mrs. Thomas F. McGarry
 Mr. Robert J. McGregor
 Mr. and Mrs. Andrew Martinez
 Mr. and Mrs. Edward Meller
 Mr. and Mrs. Henry H. Meyer
 Mr. and Mrs. Edward A. Miller
 Capt. and Mrs. John X. Miller
 Mr. and Mrs. Edward Moriarty
 Mr. and Mrs. Marion Mourning
 Mr. and Mrs. Peter F. Neuman
 Mr. Irving Newman
 Mr. and Mrs. William B. Nolle

Dr. and Mrs. Theodore Nowicki
 Mr. and Mrs. Samuel Ofrichter
 Mr. and Mrs. Vincent O'Leary
 Dr. and Mrs. Alexander O'Neal
 Gen. and Mrs. William W. Palmer
 Dr. and Mrs. Charles Phillips
 Mr. and Mrs. Irwin Nat Pincus
 Mr. and Mrs. Allan K. Poole
 Dr. and Mrs. James A. Rock
 Dr. and Mrs. Leonard P. Rosen
 Mr. and Mrs. Joseph Rosenblatt
 Mr. and Mrs. John Sandbower, III
 Mrs. Joseph L. Schwab
 Mr. and Mrs. Samuel G. Shahade
 Mr. and Mrs. Donald B. Shaw
 Mr. and Mrs. Thomas C. Shea, Sr.
 Mr. H. Robert Simon
 Dr. and Mrs. Arnold Singer
 Mr. Warren T. Stone
 Dr. and Mrs. Paul Strassburger
 Dr. and Mrs. Apostolos Tambakis
 Mr. and Mrs. Joseph R. Tanis
 Mr. and Mrs. Kenneth Trippe
 Mr. and Mrs. Richard Turnbell
 Dr. and Mrs. Thornton Vandersall
 Dr. Joseph Weber
 Mr. and Mrs. Robert H. Weiner
 Dr. and Mrs. Robert J. Widows
 Mr. and Mrs. Kenneth Wilhelm
 Mr. and Mrs. Dale A. Wright

NON-ALUMNI FRIENDS

Margaret M. Barnes
 Mrs. W. Edward Beach
 Mrs. Hazel M. Brame
 Margaret M. Desmond
 John E. Dougherty
 First Presbyterian Church
 Jane Swan Gruen
 Dr. and Mrs. Elmer C. Herber
 Mrs. William L. Johns
 Albert L. Keiser
 Mrs. C. Flint Kellogg
 Lions Club
 Mrs. Alice Brown Myers
 Mrs. Margaret R. Persun
 Dr. and Mrs. Arthur M. Prinz
 Mrs. Leona M. Probst
 Psychology Club
 St. John's Episcopal Church
 Charles Coleman Sellers
 Alexis Swan
 Mrs. H. Tom Taylor
 Thomas Trotter

HONOR ROLL

ALUMNI

1910
 Mary Robley Vanneman

1911
 Karl K. Quimby

1912
 John H. Hemphill

1915
 Foster H. Fansen
 Walter W. Kistler

1916
 E. Pierce Shope

1917
 Fred P. Corson
 Florence Baker Hutchison

1919

Isabel K. Endslow
 John W. Garrett
 Benjamin F. Haws
 Ruth Fisher Rhoads
 C. R. Willis

1920

Mary Bagenstose Mead
 Martha M. Morrette
 Mildred Weir Woodward
 Irvin S. Yeaworth

1921

Harvey M. Miller
 Mary Phillips Norman

1922

Frances Iley Poff
 Elizabeth Bratton Reynolds

1923

Albert L. Baner
 Elizabeth M. DeMaris
 Esther Leeds
 Janet E. Loy
 C. Asbury Smith
 Dorothy Line Swartz
 Morris E. Swartz, Jr.

1924

J. S. Bender
 Gladys Cooper Fenimore
 Henrietta Bardo Guffick
 Marion C. Keen

1925

Erma Porteus Brock
 Walter D. McCahan
 R. Mae Mountz Shultz

1926

George H. Armacost
 Dorothy Willits Balch
 Charles P. Hoy
 Florence H. Long
 Elizabeth Madore
 John P. Milligan

1927

W. Edward Black
 Nora Shenk Harman
 Edgar A. Henry
 Gertrude E. Klemm
 Ruth Ely Nicholson
 Lois Horn Silver
 George E. Steigerwald

1928

Pamela McWilliams Berglund
 Mildred E. Hull
 Ralph S. Krouse
 Clare Yoder Levy
 Raymond A. Lumley
 Jessie E. Poticher
 Margaret Slaughter Reese
 Martha Green Sanford
 Fred E. Sweely

1929

C. Perry Cleaver
 Mary Fickes Clendening
 E. Blaine Hays
 Oliver A. James

Edwin G. Kephart
 Elizabeth Pedlow Maginnis
 Paul R. Moyer
 Rosana Eckman Rasmussen
 James M. Read
 Martha Meese Reichard
 Richard H. Rouse
 George E. Stabley
 Horace W. Vought
 William C. Wagner
 Grace Leach White
 Helen Laird Winkler

1930

Kathryn L. Ammon
 Richard U. Bashor
 Frances Comly Bear
 Elizabeth Barger Brown
 Royce V. Haines
 John A. Hartzok
 Walter D. Heckman
 Evelyn Kinter Herritt
 Margaret N. Horner
 Alfred O. Keedy, Jr.
 Rowland Hill Kimberlin
 Frances Robinson Klinger
 Florence Shaw Kraeuter
 Grace Hoffman Kuntz
 Christine Weyell Mickey
 W. Roy Mickey
 Miriam Horst Middleton
 Samuel H. Myers
 James K. Nevlng
 Eleanor James Schneider
 Harriet Heim Shepard
 C. Melvin Shields
 Elinor Green Spencer
 Harry A. Stutzman

1931

Dorothy A. Bryan
 Flora Lynch Burns
 Raymond W. Hallman
 Yvonne Burgyes Hays
 Mary Louise Loy
 Charles M. Moyer
 Amelia LeFevre Nichols
 Frances Keefer Nicodemus
 J. Gordon Ramsden
 Adelaide Markley Rishel
 Marion Baker Snyder
 Roy D. Tolliver
 Prudence Shultzbarger Wolfe
 Charles K. Wolpert

1932

Matilda Nogi Booth
 John B. Farr
 Seymour Hurwitz
 Randolph T. Jacobsen
 Dorothy Somerville Kennedy
 Abram G. Kurtz
 Edward K. Rishel
 Esther Chambers Teller
 Stephen A. Teller

1933

Robert W. Ingraham
 Emma Shawfield Jacobs
 Roy R. Kuebler, Jr.
 Helen Dickey Morris
 Everett B. Post
 A. James Reeves
 Charles L. Weidner

1934

Edgar N. Beers
 George A. Hansell, Jr.
 Katherine Loder
 Barbara Rynk Reynolds

Frieda Brown Shortlidge
Herschel E. Shortlidge

1935

Norman T. Gates
Charles F. Greevy
Elfrieda Keller Hansell
Harriet Matter Keller
Jean Black Lange
Alberta Schmidt Leech
J. Knowlton Leech
Kathleen Rickenbaugh MacCampbell
Edith M. Machen
Helen Jackson Martin
Elinor Brinser Rhoads
G. Bruce Wagner
E. Leora Williams

1936

Isabel Byers Binder
H. Lynn Edwards
William D. Gordon
Barbara Harris Grogan
Sylvia Levitt Groden
John H. James
Paul V. Kiehl
John W. Mole
John A. Novack

1937

Milton B. Asbell
Alpheus P. Drayer, Jr.
Olaf R. Falk
William F. Haskell
Lucile Paxton Nell

1938

Mark O. Kistler
Dorothy McBride Mowery

1939

William E. Breene
Evelyn Clark Craig
Jane D. Curtis
James C. Kinney
Edward E. Knauss, III
Samuel O. Nelson
Edith Jones Scott
Anna Ward Ward

1940

Mary Kirkpatrick Breene
William F. Depp
Kenneth M. Gorrell
John Gruenberg, II
Hubert E. Hoyaux
Mary Vanneman Kinney
Brooks E. Kleber
A. Glenn Mower, Jr.
John E. Person, Jr.
Jane Gilmore Scheuer
Harry C. Stitt, Jr.
Franklin C. Werner

1941

Richard H. Ellis
James R. Hertzler
Paul S. Shaffer
Carl T. Sieg
Diana Rosenberg Slotznick
Mary Mansfield Van Buskirk

1942

E. Parker Colborn
Mary Snyder Hertzler
H. William Koch
Susan Rohrer Koch
James H. Lee, Jr.

Frank K. Stevens
Shirley Tanner Weed

1943

Robert S. Aronson
Glenn M. Smith

1944

David M. Boyd
Jeanne Sloan Boyd
Andrew S. Mandjuris
Robert E. Miller
Ralph M. Mitchell
Howell O. Wilkins

1945

Betty Hummer Mitchell
JoAnn Wilson Rose

1946

Nancy Schnell Hambleton

1947

Anna Sausser Alexander
Rebecca Kidd Bradley
William C. Groh

1948

Samuel J. Friedberg
Marvin Goldstein
Herbert S. Sheidy
Edward Sieber, Jr.
Richard F. Staar
Alma Anderson Staehle
Frederick S. Wilson

1949

Emanuel A. Cassimatis
Benjamin H. Danskin
Annie P. McNeill
Franklin G. Meck
Robert C. Petersen
Henry A. Peterson
Ruth Bair Wilson

1950

Robert P. Banks, Jr.
Marion Wolf Castiglia
Joseph H. Cooper
Timothy E. Euker
Ned A. Hall
Richard Keiser
Vernon G. LaBarre
David Lyon
Marian Stephens Sheidy
Morton J. Wachs

1951

James K. Arnold
John S. Coffman
George W. Heffner
Margaret McMullen Morrison
John E. Slike
John E. Walter

1952

Carol Leng Cumming
Milton A. Feldman
Joseph R. Johnson, Jr.
Norman M. Kranzdorf
Jean Rowe Loper
Al Rojohn
Herbert J. Stolzky
William F. Taylor
Janet L. Weaver

1953

William C. Kollas
Loma Rein Slike
Elizabeth Middleton Slim

1954

Eileen Baumeister Barthel
Robert A. Brown
Donald P. Bush, Jr.
Philip W. Humer
Joan Cappello Phillips
Laurence V. Radtke, Jr.
Elton P. Richards, Jr.
Royce W. Snyder, Jr.
Jeanette Leavitt Wurster

1955

Cody H. Brooks
Kenneth W. High
Lee B. Jackson
Nancy Sherman Jackson
Theodore L. Phillips
Barbara Minnick Wyatt

1956

Dean J. Bennett, Jr.
Elizabeth Baird Brooks
Christine Crum Bush
Alice Ditzler Graham
Carla J. Hasenritter
Hughey W. Haughney
William S. Hudson
C. David Krewson
John A. Matta
Barbara Boffenmyer Newcomber
Kenneth R. Speed

1957

William C. Beatty
Lewis F. Gayner, Jr.
Ira D. Click
Paul J. Kovnat
Gwen E. Leidy
Carol Johnson McGimpsey
Howard M. Nashel
Warren P. Palzer
Robert L. Simons
Gary A. Smith

1958

Sandra Turner Belfer
John L. Frehn
Carole Seidel Jennings
Jeanne Wilder McNamee
Brenda Roberts Roberts
Peter J. Roberts
Donald C. Thompson
Carolyn Carpenter Walker
Robert A. Watson, III
John E. Watt

1959

Ann Seewald Frehn
Lionel Glass
David L. Grove
Cynthia Phillips Hudson
Alan Kellerman
Paul A. Lotke
Oliver Parker
Beverly Wilson Spahr
Christian C. F. Spahr, Jr.

1960

Doris Azin Bennett
James R. Floyd
Letitia Reisinger Geiger
Lawrence Green
Edna H. Jones

Nelson F. Lebo, II
Marx S. Leopold
Barbara Sobel Lundy
Samuel E. Meredith
Joan Doerr Palmer
Nancy Cross Price
Thomas B. Price, Jr.
Jill J. Prosky
Charley Ann Perkins Rhoads
Morris J. Solomon
Lee R. Supper

1961

Edwin E. Cohen
Stanley F. DesMarais, Jr.
Gary L. Ehrlich
Marjorie Lawn Gazzola
J. Elaine Howe
Chester B. Humphrey
Steven G. Jalso
Linda M. Johnson
Gretchen Kuykendall Jones
Joan Yaverbaum Leopold
Lois Mecum Page
Ronald C. Page
I. David Paley
Antonio Ramos-Umpierre
Allan C. Sidle
Michael H. Singer
Andrea Entliss Sivitz
Kimball R. Stuhlmuller
Linda Grainger Trevlyn
Richard L. Trevlyn

1962

William G. Annan
John W. Baker, II
Jay A. Denbo
James S. Dillman
Barbara Fogg Grove
Helmuth W. Joel, Jr.
Susan White Pieroth
James V. Snyder
Carl R. Steindel
Lloyd S. Williams

1963

David A. Brauner
David P. Chapin
Susan Pastore Chapin
Grace McConnell Clark
Richard B. Keohane
William M. Gormly
Allan K. Grim, Jr.
Susan C. Jacoby
Penny Pawling Joel
Carol Durbin Lebo
Susan Chase Marston
Judy A. Moneta
Philip A. Rosenfeld
Richard D. Steel
Mary Wagner Stouffer
Linda Grainger Trevlyn
Sydney G. Willson, III
Carol Lindstrom Young

1964

Arthur J. Greendlinger
Glenn E. Hitchens
Joseph B. Icenhower, Jr.
George F. Ingersoll, Jr.
R. Bruce Keiner, Jr.
Lee Hafer Picton
Michael R. Rapuano
M. M. Riddlesberger
Paul M. Showalter, Jr.
Neil M. Sullivan
Dennis E. Vance
Betsy Jones Woodring
James H. Woodring

1965

Karen Zwart Aarons
John V. Arndt, IV
Josie Prescott Campbell
Ronald M. Friedman
Maureen Newton Hayes
Sue Ellen Herley
James D. Hutchinson
Linda Ashcraft Hutchinson
Blair Jones
Ann Smith Snyder

1966

William E. Benner
Charles E. Detwiler, Jr.
Judith Smith Detwiler
Henry J. Donner
Nancy Wilson Donohue
Susan Johnson Dowds
Barbara Novotny Dudley
John L. Euler
Mary Jane Long Euler
Pamela Grafton Holston
Robert G. Holston
George H. Honadle
Judith McDowell Icenhower
Robert F. King
F. James Knittle, Jr.
Virginia Hodge Miller
Mary Louise Nelson
Wayne F. Rickert
Gretchen Wolff Roy
Ralph W. Sharer
W. Eugene Strite

1967

Priscilla Church Bown
Edward C. Fallon, III
Lorraine Howe Fenton
Kenneth F. Foley, Jr.
W. Kenneth Freed
Ronald E. Gruver
David S. Howell
G. Richard Katzenbach
Paula Dean Munson
Robert J. Munson
Larry D. Pearson
Michael D. Schlesinger
J. Michael Schnell

1968

Michael D. Apstein
Sheryl L. Birkhead
Kathe Young Cooper
Anne Cassell Crocker
Keith W. Eckel
Cheryl Frederickson Fallon
Dianne Klein Freed
Denise Barrett Harsch
Richard L. Huether
Paulette Goerig Katzenbach
Marcia Fishel Lavine
Milton E. McDonnell
Stuart D. Pankin
Cynthia Marantz Pearson
Lloyd R. Persun
Bruce P. A. Smith
H. David Thompson
Stephen A. Wahmann
Jerome B. Weiner
Jane F. Woodside

1969

Theodore E. Affleck
Jeffrey A. Barks
Marsha Wolf Beidler
J. Keith Bown
Kenneth L. Cashdollar
Thomas W. Crocker
Robert B. Eskin
Bruce N. Garrett

William W. Gearhart, Jr.
Lyndle Costenbader Gradoville
Jeri Yaverbaum Greenberg
David C. Haile
Linda Dalrymple Henderson
Isaac W. Jeanes, III
J. Craig Kerr
Julia B. Leverenz
Nancy Kahane Oestreicher
Diane Rothman Rosenthal
Joan Eisenberg Schnell
Thomas W. Scott
Rudy L. Slingerland
Gregory V. Smith
Elliot A. Strokoff
David A. White, Jr.

1970

Henry deH. Alexander
Steven Berk
Marvin Beshore
Robert P. Corbin
Timothy Dewald
Dorothy Grinnell DuCharme
Joan Dunlop
Douglas R. Fox
Nancy Spence Haile
Ruth Ann Jones Heck
Stephen B. Killian
Donald A. Korinda
Steven G. Lanzl
Kent M. McLean
David M. Ott
J. Lawrence Riley
Susanna Roemmelt Saitto
Barry E. Taylor
R. Bruce Wall, Jr.
Hollis Garfield Wiggins
David L. Williams
Kathryn Lee Wilson
Mary Anne McKerihan Wilson

1971

Margaret Sobolewski Alexander
Sharon Cuyler Berger
Thomas E. Boop
Richard G. Craig
Alan M. Dorfman
Mary Robertaccio Ellis
Dennis J. Gesualdi
Albert Hampson
Elise Geller Hampson
John R. Heath
David E. Kleiser
Richard A. Leins
Michael H. Mathis
Elizabeth Miller Mathers
Susanna Koethe Morikawa
Alden F. Peck, Jr.
Michael A. Ross
Nancy Johnson Rockman
Alan E. Timmcke
Klara Elias Williams
Joseph J. Wilson
Lisa Hickman Wood

1972

Anne M. Bacon
Mitchell I. Clionsky
D. Blair Ellis
Ivan Friedrich
Jane Jaquette Howson
Darby Mackenzie Line
Donna Coxie McLean
William H. Rivoir, III
Marjorie J. Thompson
Suzanne Zug Thompson
Robert B. Turk
Yvonne Charter Turk
Wesley T. Viets
Christine Lacy Wilson

1973

Peter J. Anderson
William S. Beaver
Douglas R. Boulter
Christine Baia Bustard
John L. Bustard
Larry D. Bustard
David F. Chavenson
Phyllis C. Dunlop
Brian C. Engelhardt
Daniel F. Harkins
William C. Kennedy
J. Robert Kramer, II
Brenda I. Liebowitz
Mary Ann Kelso McConnell
Marian Ashton McIlvain
Matthew Miller
Barbara Mills
David J. Newell
Jane Thomas Peck
Eileen Thomas Schroder
Dee P. Wisor

1974

Damon S. Blank
Sam Blumenstyk
John E. Colburn, Jr.
B. John Coolbaugh
Bonnie Everett
David J. Horn
Karen Kenahan Kennedy
Robert Lee Moore
John W. Oravis
Robert O. Palmer
Charlene Veas Reitz
Dawn Cooper Rosso
Frederick S. Stover
Karren Korder Teren
Janice Pundsack Wisor
Susan Truitt Yajnik
Graham F. Zug

1975

Kristen Wilkins Brown
Bruce S. Einstein
Suzanne Daly Engelhardt
Robert R. Gardner
A. Susan Goldy
Michael P. McNulty
Carol Kelley Newell
Joseph R. Quickel, Jr.
Jay N. Robinson
Elizabeth Dryden Stephens
S. Dwight Stephens
George G. Teren
Elizabeth Lockwood Tordini
Richard E. White

1976

Ellen Geers Barolak
Robert R. Barolak
Kenneth J. Berman
Patricia Woods Botelle
Terry S. Hyman
Thomas L. Kalaris
Mark S. Lavin
Elizabeth Slugg Lonergan
Steven N. Margolin
Lauren Snyder Robinson

1977

Laurie J. Colahan
Catherine J. Colburn
Patricia Holmes Einstein
Karen Welty Kalaris
Mark F. Plauschin
Peter J. Scavotto
John E. Schuppert, Jr.
David B. Young
Judith Smith Young

1978

A. Christine Bretz
Richard A. Burnett
Susan A. Horton
Bernard Markunas
Catherine Friend White

FACULTY AND ADMINISTRATION

Bruce Andrews
Marianna Bogojavlensky
Thomas Brennan
Dorothy Cieslicki
Dorothy DuCharme
Joseph DuCharme
Peggy Garrett
Jeanne Hockley
J. Brooks Jones
Linda Jones
Joyce Keiser
Avis Knowlton
Harry Krebs
John H. Light
Philip N. Lockhart
Harvey McCommon
Peter Martin
Kathleen L. Nailor
Sharon O'Brien
J. Forrest Posey
Noel Potter, Jr.
Thomas L. Reed
Robert A. Riley
Dieter J. Rollfinke
Ann Shatzer
Grant Shatzer
Peter B. Shultzabarger
Sandra Stitt-Lehman
Gene Stout
Susie Stringfellow
Candadai Tirumalai
Bruce Vogelsong
David Watkins
Nancy Lee Winkelman
Robert P. Winton

NON-ALUMNI FRIENDS

Mr. and Mrs. Howard Cogan
Mr. and Mrs. David Eavenson
Mr. and Mrs. Emlyn R. Edwards
Epsilon Omega Chapter
of Kappa Kappa Gamma
Mrs. Fanney M. Hovey
Dr. and Mrs. Joseph Schiffman
Douglas C. Turnbull
John K. Wentzel

PARENTS

Mr. and Mrs. Peter Angstadt
Mr. and Mrs. Thomas Beaver
Mr. and Mrs. J. V. Bernardini
Mr. and Mrs. Z. Harry Brill
Mr. and Mrs. Ralph F. Broberg
Mr. William H. Campbell, III
Dr. Tulio J. Canizares
Mr. and Mrs. Thomas A. Casey
Dr. and Mrs. Carl R. Conrad
Mr. and Mrs. Theodore S. Coxie
Mrs. Margaret R. Crowley
Mr. and Mrs. Marian Czarnecki
Mr. and Mrs. William Deisley
Mr. Richard A. Dickson
Mr. and Mrs. Eugene W. Dykes
Dr. Edward H. Eaton
Mr. and Mrs. James Erviti
Mr. and Mrs. Robert O. Fox
Mr. and Mrs. Alvin S. Friedman
Mr. Luther A. Getz
Mr. and Mrs. Jackson H. Gibbs
Dr. and Mrs. Gerald Glowacki
Mr. and Mrs. Jerome Gregoire
Mr. and Mrs. Gordon C. Griswold
Mr. and Mrs. Carl H. Johnson

Mr. and Mrs. Stanley V. Kairo, Jr.
Mr. Gilbert W. Keech
Mr. and Mrs. Charles M. Kilgo
Mr. and Mrs. W. Wright Kirk
Mr. and Mrs. P. D. Lattimer
Mr. and Mrs. Walter Leibundgut
Mr. and Mrs. Thomas McCarthy
Mr. and Mrs. Elmore McKee, Jr.
Dr. and Mrs. John J. Mika
Dr. and Mrs. David Naide
Mr. Gerald A. O'Reilly
Mr. and Mrs. Richard Pawelski
Mr. and Mrs. Stuart S. Peltz
Dr. and Mrs. William Pomerantz
Mr. and Mrs. Michael Raduazzo
Mr. and Mrs. John N. Rice
Mr. Joseph R. Ristorcelli
Dr. and Mrs. George L. Robb
Mr. and Mrs. Harry C. Rubicam
Dr. and Mrs. Adrian Sanchez
Dr. and Mr. Domenico Scarano
Mr. and Mrs. David Schwartz
Mr. and Mrs. George W. Seger
Mr. and Mrs. Leonard M. Seigel
Mr. and Mrs. J. Lawrence Shane
Mr. and Mrs. Stanley Silver
Mrs. Barbara D. Smith
Mr. and Mrs. Bernhardt Stabert
Mr. and Mrs. John R. Strange
Dr. and Mrs. Harold W. Stuart
Mr. and Mrs. Barnabas Veres
Mr. and Mrs. Peter N. Walmsley
Mr. and Mrs. Seth W. Watson, Jr.
Mr. and Mrs. Joseph L. Weinbrom
Mr. Stuart B. Whitmer
Mr. and Mrs. Robert W. Wielenga
Mr. and Mrs. Charles R. Wilcox
Mr. and Mrs. Ahlert D. Wolff
Mr. and Mrs. Robert D. Worley
Mr. and Mrs. Stephen Zsoldos

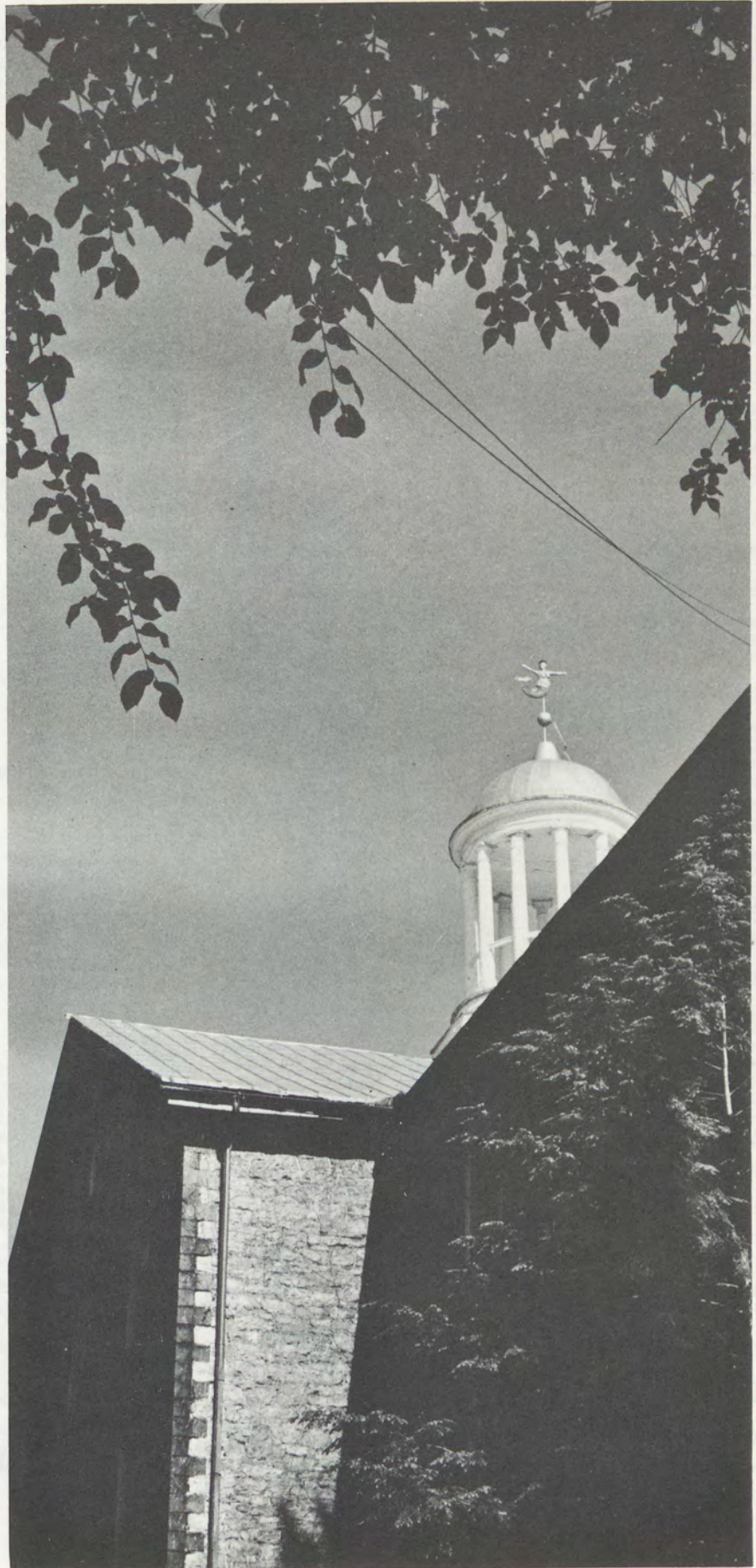

THE LEGACY ROLL

The College is deeply grateful to the following alumni and other friends who have indicated that they have provided for a gift to Dickinson in their estate plan. Planned gifts may be in the form of a provision within a will, a trust agreement, a gift of real estate or a transfer of life insurance.

<u>1910</u>	Edgar A. Henry Frances L. Willoughby	<u>1940</u>	<u>1954</u>
Lydia M. Gooding Henry Logan	<u>1928</u>	Guy A. Bowe, Jr. Hubert E. Hoyaux Francis E. Reinberger Lillian Jackson Reinberger Robert J. Thomas	George M. Gill Mary Ann Myers Keiser
<u>1911</u>	Claude C. Bowman Minerva Bernhardt Rude Howard M. Wert	<u>1941</u>	<u>1955</u>
Karl M. Quimby	<u>1929</u>	<u>1942</u>	Suzanne R. Dates Theora Minzes Newmark
<u>1914</u>	<u>1930</u>	W. Richard Eshelman Samuel J. McCartney, Jr. Mary B. Mohler	<u>1956</u>
E. Harold Frantz Cora L. Handwork	Carl C. Chambers Elisabeth M. Cryer Elmer O. Goodwin	<u>1943</u>	Kenneth E. Deitrich J. Fred Novinger
<u>1916</u>	<u>1931</u>	<u>1944</u>	<u>1957</u>
Margaret A. Craig	Jennings B. Beam C. Lincoln Brown Royce V. Haines Maurice E. Shaffer Bessie S. Whitman Samuel W. Witwer	E. Parker Colborn Esther A. Harbert	Charles A. Ferrone William R. Waterman
<u>1917</u>	<u>1932</u>	<u>1946</u>	<u>1958</u>
E. David Weinberg	Robert L. D. Davidson J. Boyd Landis Helen McConnell Ragan	Mary Mackie Eshelman	Wilbur McCoy Otto Sylvia H. Rambo
<u>1918</u>	<u>1933</u>	<u>1947</u>	<u>1959</u>
Harold H. Bixler	John A. Hartman Paul Jacobsen George M. Sleichter Boyd L. Spahr, Jr.	Earl J. Fischer Jeanne Faddis Cunliffe	Richard M. Goldberg Jonathan B. Kulp
<u>1919</u>	<u>1934</u>	<u>1948</u>	<u>1961</u>
Helen Cook Albright Cornelius V. Bubb E. Ruth Rhoads	Richmond B. Cunningham Abraham Hurwitz Herschel E. Shortlidge	Eleanor Voorhis Segall Marvin Z. Wallen	Elizabeth G. Wylie
<u>1920</u>	<u>1935</u>	<u>1949</u>	<u>1962</u>
Harry S. Henck Edgar R. Miller Martha M. Morrette Mildred C. Page	William K. Fohl George Edward Reed William B. Rosenberg Robert D. Wayne	Edward G. Brame, Jr. John H. Harris, Jr. George G. Lindsay	Bonnie B. Koeln Penelope L. Mitchell
<u>1921</u>	<u>1936</u>	<u>1950</u>	<u>1963</u>
Homer L. Kreider William M. Young	Leonard R. Blumberg Elizabeth Ralston Eldredge William D. Gordon Edward C. Raffensperger Peter Sivess John F. Spahr Clarence H. Winans	James L. Bruggeman Robert H. Crow Theodore H. Ely Thomas E. Mack Weston C. Overholt Bruce R. Rehr Victoria Hann Reynolds Robert J. Weinstein	John M. Costenbader Lester A. Creps Carol Lindstrom Young
<u>1922</u>	<u>1937</u>	<u>1951</u>	<u>1964</u>
Frances Iley Poff	Adele Rosenberg Blumberg W. Alexander McCune, Jr. D. Frederick Wertz	Annie P. McNeill Vincent J. Schafmeister, Jr.	Carole C. Creps Richard H. Koeln Douglas R. McPherson Neil M. Sullivan
<u>1923</u>	<u>1939</u>	<u>1952</u>	<u>1965</u>
Howard J. Carter Elizabeth M. DeMaris M. Margaret Eslinger Mary E. Frankenberry Donald H. Goodyear Elizabeth Bucke Miller	Christian V. Graf W. Gibbs McKenney	James K. Arnold Charles W. Howell Richard B. Wickersham	Neil M. Sullivan
<u>1924</u>		<u>1953</u>	<u>1966</u>
Horace E. Rogers		Kermit L. Lloyd Gerald Weinstein	Daniel Hoffman Robert B. Jefferson
<u>1925</u>		<u>1954</u>	<u>1967</u>
G. Custer Cromwell C. Norris Rabold Donald G. Remley Herbert A. Solenberger Florence C. Speck		Philip J. Anderson Frank T. Harrison, III Emil R. Weiss	Barbara Jayne Rose Pamela R. Snell William E. Snell, Jr. Robert G. Welch
<u>1926</u>		<u>1955</u>	<u>1970</u>
Reba Skyles Harris Evelyn L. Naylor			Raymond C. Jones Lawrence W. Torley Victoria Stuart Torley
<u>1927</u>			<u>1971</u>
Paul C. BeHanna			Janet L. Jones
			<u>FRIENDS</u>
			Donald Flaherty Harry S. Hoffman Yetta Hoffman Jennet R. Myers Robert L. Reamy

ALUMNI DONORS

1903

In Memory of Elmer T. Grove

1906

In Memory of Myrl S. Myers

1907Russell T. Davies
In Memory of William H. Micheals
George W. Pepper1910Lydia M. Gooding
Henry Logan
DeLancey S. Pelgrift
Mary Robley Vanneman1911In Memory of Charles F. Kramer
Karl K. Quimby
Beula O'Hara Van Blarcom1912Charles C. Bramble
John H. Hemphill
John E. Myers1913

Martha L. Johnson

1914Lester W. Auman
Donald W. Carruthers, Sr.
Thomas H. Ford
E. Lamont Geissinger
Cora L. Handwork1915Margaret Bream Baxter
William W. Edel
Foster H. Fanseen
Walter W. Kistler
J. Luther Neff
J. Ohrum Small
Roger K. Todd
Howard B. Warren1916Robert L. Ganoie
Helen Lauman Judson
A. Norman Needy
J. Frank Puderbaugh
Herbert S. Reisler
E. Pierce Shope
Anna Shuey Whiting1917Fred P. Corson
Elbert L. Davies
Michael F. Davis
Florence Baker Hutchison
Margaret McMillan Keith
Earl C. Lyon
Nora M. Mohler
Robert L. Myers, Jr.
Milton R. Priddis
Gaither P. Warfield
E. David Weinberg1918Mildred Price Ford
Mary E. GlenwrightJames H. McNeal
Nell H. Marvil
In Memory of Jesse W. Probst
Herbert K. Robinson
In Memory of Reuben C. Saul1919Edna Eppley Bagenstose
David M. Balentine
Cornelius V. Bubb
L. Esther Kaufman
Caroline Hatton Clark
Elizabeth Schellinger Douglass
Isabel K. Endslo
Thomas F. Fagan
John W. Garrett
Margaret Spotts Hall
Benjamin F. Haws
William E. Matthews, Jr.
Robert E. Minnich
Ruth Fisher Rhoads
Ruth Collins Siner
Ethel Ginter Skillen
Ralph H. Spare
Ruth Niesley Spare
Mariette Holton Stitzel
Emma H. Swain
C. R. Willis
Ada Bacon Wilson1920Sadie Mindlin Aron
Charles A. Auker, Sr.
Alma Long Bittner
Anna Pearson Brubaker
Ray H. Crist
Jean Chalfant Gwynne
Edna Moyer Hand
Harry S. Henck
William S. Kehl
Hazel M. Lansberry
Mary Bagenstose Mead
Edgar R. Miller
Ralph L. Minker
Martha M. Morrette
Geraldine Zimmerman Obermiller
Mildred Conklin Page
Marian Logan Priddis
Helen Nixon Sanderson
Elwood W. Stitzel
Eleanor Yeaworth Welliver
Edna Brumbaugh Williams
Mildred Weir Woodward
Irvin S. Yeaworth
Ralph L. Young1921Harrington J. Barrus
Alice Schwab Bryant
Stanley B. Crosland
Herbert L. Davis
Nora Lippi Davis
Franklin A. Gray
Horace B. Hand
Anna Oakes Hoffman
William H. Holloway
John A. Kinneman
Homer L. Kreider
Edward G. Latch
Walter C. Lippert
Harvey M. Miller
Martha Webster Moore
Mary Phillips Norman
Ethel Riker Rickenbacher
Louise Finch Sayes
Harry W. Seabold
J. Paul Slaybaugh
McKinley H. Stevens
Mildred Jane Starner Taylor
Paul R. Walker
William M. Young1922Katharine Patterson Beam
Gladys Guyer Berkheimer
Ruth E. Brumbaugh
Elizabeth Watts Carothers
Beulah M. Fair
Mildred Burkholder Hamsher
Ruth Herb Kehoe
Winfield H. Loban
John B. Peters
Frances Iley Poff
Elizabeth Bratton Reynolds
F. Clark Skelly
Myra Shearer Smith
Frances Horner Smythe
Harry L. Stearns
James F. Tustin
Harry N. Waldman1923Albert L. Baner
Mary Peterman Bare
James E. Brackbill
Howard J. Carter
Eliabeth M. DeMaris
Margaret Eslinger
Charles S. Fry
Donald H. Goodyear
Rodger W. Hawn
Webster C. Herzog
S. Elizabeth Jones
Eleanor Epright Kishbaugh
Esther Leeds
Janet E. Loy
Elizabeth Bucke Miller
Regis T. Mutzabaugh
Charles I. Richard
E. Cranston Riggan
Guy F. Rolland
Harold K. Scheirer
Lillian Mindlin Semel
C. Asbury Smith
Dorothy Line Swartz
Morris E. Swartz, Jr.
Evelyn Wardle1924Alva Stegmeier Baker
J. S. Bender
Lulu Tobias Boag
Norman M. Eberly
Robert E. Faddis
Gladys Cooper Fenimore
M. Elizabeth Filler
Henrietta Bardo Guffick
Evelyn Nailor Hamilton
Hugh K. Johnston
Jeraldine Houston Jones
Marion C. Keen
Sidney D. Kline
Charles Kutner
Esther Riegel Long
Isadore B. Lyon
Charles J. Markle
Ruth Jones Minker
Ruth Bortz Raiford
Louise Sunwalt Richards
Floyd Rinker
Horace E. Rogers
Marian Kresge Ross
Ellwood R. Schrank
Viola Witmer Shettel
In Memory of Paul J. Smith
Naomi Michael Snoke
Helen Wilson Spatz
E. Laurence Springer
Harold L. Stewart
Elizabeth Morgan Stone
Leona D. Switzer
Frances Smith Vuilleumier
Esther Givler Waters
Charles T. Wilson1925Mary E. Baum
Anne Bennett Bennethum
Thomas B. Bordner
Erma Porteus Brock
Mary Thomas Brouger
G. Custer Cromwell
W. Lynn Crowding
George M. Davey
In Memory of William Guffick
Thelma Nickey Hall
Melvin W. Hendren
A. Witt Hutchison
Elizabeth Hann Kirby
Michael Kivko
Marion Bozarth Kolbye
Eleanor B. Klemm
Norman W. Lyon
Walter D. McCahan
Horace N. Olewiler
C. Norris Rabold
Donald G. Remley
Paul M. Schuchart
Mae Mountz Shultz
Clyde E. Williamson1926George H. Armacost
Helen Appleby Arnold
Dorothy Willits Balch
Mary Leinbach Baldwin
Nevin L. Bitner
Mary Caldwell Bridenbaugh
Walter H. Canon
Marian S. Davidson
Erma Baird DiFrancesco
Alvin A. Fry
Helen Douglass Gallagher
Robert D. Hoffsommer
Charles P. Hoy
Florence H. Long
Samuel J. Maconaghy
Elizabeth Madore
John P. Milligan
Mary Read Oerther
Mary Koller Peters
Anna Hoyer Rupp
Wilhelm E. Shissler
John E. Shoop
Flora W. Smiley
Margaret S. Steele
Emma Brenneman Weaver
Robert E. Woodside1927Paul C. BeHanna
Helen Bowser Biscoe
W. Edward Black
John S. Bowman
Mary A. Brightbill
Kathryn Coulter Brouger
Reba Scott Burrows
Velva Diven Daihl
Thomas R. Gallagher
Nora Shenk Harman
V. Rae Heim
Edgar A. Henry
Charles F. Irwin, Jr.
G. Harold Keatley
Merle L. Keim
Margaret Armstrong Kirkpatrick
Gertrude E. Klemm
Leona Barkalow Kline
F. Eugene Klingler
John Wesley Lord
Henry W. Monyer
Ruth Ely Nicholson
Esther K. Pryor
Fred J. Schmidt
William M. Sheaffer
Lois Horn Silver
Alvah C. Small
George E. Steigerwald

Catherine Ober Stephens
Harold B. Stuart
Frances Lois Willoughby

1928

Victor F. Baiz
Pamela McWilliams Berglund
Dorothy Ritter Bowman
Bernard E. Burr
Dorothy E. Chamberlain
Marguerite Evans Crook
John A. Dempwolf
Norman D. Dennis
W. Arthur Faus
Byron M. Field
Earl A. Forsythe
Carl Geiger
Mary P. Goodyear
Joseph E. Green, II
Victor B. Hann
Dorothy E. Harpster
Rowland M. Hill
W. Reese Hitchens
Mildred E. Hull
Ralph S. Krouse
Mildred F. Laird
Clare Yoder Levy
Elizabeth Rogers Littman
Louise A. Loper
Donald J. McIntyre
Raymond A. Lumley
Helen Hackman Martin
Alfred D. Mihachik
F. Douglas Milbury
Helen Bozarth Milne
David R. Morgan
Paul D. Olejar
Christopher N. Peditto
Jessie E. Poticher
Margaret Slaughter Reese
Lillie Rhoads Rimby
Minerva Bernhardt Rude
Martha Green Sanford
Janet Forcey Schwartz
John T. Shuman
Elisabeth Cloud Silver
Charles E. Smith
Fred E. Sweely
Charles F. Wahl
Howard M. Wert
Fairlee Habbart Woodside
Richard V. Zug

1929

Violet Williams Alexander
George M. Amerman
Nathan Asbell
Aubrey H. Baldwin, III
Harlan L. Baxter
Lydia B. Betts
Donald K. Bonney
Hester Cunningham Boss
C. Richard Brandt
D. Perry Bucke
Blaine E. Capehart
Vincent Carty
Carl C. Chambers
C. Perry Cleaver
Mary Fickes Clendening
Elisabeth McCoy Cryer
Edith Fagan Davies
Mary Everett Dolbear
Paul A. Friedrich
Reyburn L. Fritz
Elmer O. Goodwin
Velma Roth Gordon
William G. Green
Margaret Craver Grimm
Vernard F. Group
John N. Hall
Miriam Bell Hall
Sidney G. Handler
Henry E. Harner

E. Blaine Hays
W. Lincoln Holmes
Oliver A. James
Clarence F. Johnston
Edwin G. Kephart
Janet Smith Kingsley
Bernice Barkalow Kirk
Harold C. Koch
David S. Kohn
Fred A. Lumb
John W. McConnell
Elizabeth Pedlow Maginnis
John G. Martenson
Ray T. Mentzer
Frederick A. Miller
Lawrence L. Moore
Paul R. Moyer
Paul B. Myers
George C. Patterson
J. Watson Pedlow
Rosana Eckman Rasmussen
James M. Read
Martha Meese Reichard
James W. Reynolds
Richard H. Rouse
Jesse B. Rubright
Harry C. Shriver
Donald M. Smith
Howard S. Spering
George E. Stabley
Sara Lehr Stegmeier
Marie Ammon Timmins
Oscar F. R. Treder, Jr.
Harriet Salter Treon
Horace W. Vought
William C. Wagner
Donald B. Waltman
Mary McCrone Waltman
Grace Leach White
R. Wallace White
Helen Laird Winkler
Francis J. Yetter
David M. Zall

1930

Lewis F. Adler
Kathryn L. Ammon
Virginia Blinn Baiz
Richard U. Bashor
Frances Comly Bear
William S. Bender
J. Fred Berger
Harry A. Berkheimer
John E. Biddle
Harold G. Bigley
C. Lincoln Brown, Jr.
Elizabeth Barger Brown
Alexander R. Burkot
John G. Cipko
Lenore A. Cisney
Miriam Group DeKeyser
Frank A. DeSantes
Dorothy Gress Dougherty
Winifred Smith Drawbaugh
Tobias H. Dunkelberger
James M. Etchison
James S. Feight
William F. Graden
Royce V. Haines
Evelyn Greevy Hand
John A. Hartzok
Walter D. Heckman
Evelyn Kinter Herritt
Edward Hoberman
Margaret N. Horner
Katharine Morris Hoy
Paul B. Irwin
In Memory of William L. Johns
Alfred O. Keedy, Jr.
Eleanor M. Kent
Rowland Hill Kimberlin
Harold A. Kline
Frances Robinson Klinger
Edgar J. Kohnstamm

Florence Shaw Kraeuter
Grace Hoffman Kuntz
Virginia Bentley Macpherson
DeArmond J. McHenry
William D. Metcalfe, Jr.
Christine Weyell Mickey
W. Roy Mickey
Miriam Horst Middleton
Samuel H. Myers
Ervin E. Natschke
James K. Nevling
Caroline Nolen
James E. Nolen
Elizabeth Eckard Robichaud
Lewis H. Rohrbaugh
Charles W. Ruffell
Gilbert F. Schappert
Eleanor James Schneider
William C. Schultz, Jr.
Maurice E. Shaffer
William B. Sharp
Robert F. Sheaffer
Ralph A. Sheetz
Harriet Heim Shepard
C. Melvin Shields
Catherine Porter Shoemaker
Herbert H. Snell
Elinor Green Spencer
Mary Roorbach Starr
Harry A. Stutzman
E. Elizabeth Tipton
Milo J. Vondracek
Sarah Lamberson Watkins
Harold W. Weigel
Clarence A. Welliver
Bessie Baker Whitman
Agnes Esbenschade Willard
Willis W. Willard, Jr.
Samuel W. Witwer, Sr.

1931

Frank W. Ake
W. Burg Anstine
John C. Arndt, III
Harry K. Aurandt
Florence Riefler Bahr
Alfred R. Bax
S. Catherine Bell
Llewellyn R. Bingaman
Evelyn Mountz Bonney
Sherwood M. Bonney
Evelyn Groves Boohar
Kenneth R. Boohar
Eleanor Lehman Bowman
Dorothy A. Bryan
Joseph F. Bukowski
Flora Lynch Burns
Elinor Dilworth Cain
Richard A. Cartmell
Rachel McKelvey Cleaves
Robert L. D. Davidson
Jane Dando Davis
Robert E. Dawson
Wilton J. Dubrick
Ira S. Eberly
George B. Elliott
Mark M. Evans
Clarke M. Forcey
Lewis F. Gayner
Sara Lukens Gayner
Edward O. Glaspey
Raymond W. Hallman
Alfred Z. Hartman
Jeannette Burgyes Hays
Charles V. Hedges
Elizabeth Brown Heitsman
Donald S. Himes
Nancy Reese Hinckley
William S. Jenkins
J. Boyd Landis
Janet Rogers Landis
Robert F. LaVanture
Donald G. Lee
Gladys B. LeFevre

Herman L. Levin
William I. Lockwood
John T. Logan
August L. Lorey
Mary Louise Loy
George R. McCahan
Sarah Frick McDonald
Nancy Horner Machtley
Marjorie Ekholm Merrick
Allen F. Morton
Charles M. Moyer
Amelia LeFevre Nichols
Frances Keefer Nicodemus
Helen McConnell Ragan
J. Gordon Ramsden
Adelaide Markley Rishel
Howard L. Rubendall
Robert O. Rupp
Joseph J. Shomock
Patience Hartman Shomock
Marion Baker Snyder
Beatrice Loper Stackhouse
Roy D. Tolliver
Raymond G. Walker
Thomas W. Watkins, Jr.
Melvin L. Whitmire
Agnes Esbenschade Willard
Prudence Shultzabarger Wolfe
Charles K. Wolpert

1932

Lowell M. Atkinson
George P. Bear
Matilda Nogi Booth
J. Richard Budding
Raymond B. Counsellor
Mary Oswald Cox
Ruth Grathwohl Coyle
Arthur R. Day, Jr.
John B. Farr
Marion Darragh Faucett
M. George Feingold
Albert W. Freeman
John A. Hartman, Jr.
Herbert A. Heerwagen
W. Gordon Helsel
Davis R. Hobbs
William E. Holley
In Memory of John Hopkins
Seymour Hurwitz
Robert Lee Jacobs
Randolf T. Jacobsen
Edward Johnson
Helmuth W. Joel
Dorothy Somerville Kennedy
Abram G. Kurtz
Frank D. Llewellyn
Annabel Rice Lower
John R. Maddox, Jr.
George E. Mark
Ruth Blackwell Marshall
Charles E. Myers
Ida Hurwitz Mossovitz
Joseph J. Myers
R. Donald Ness
Fayne L. Newlin
J. Wesley Oler
Meyer P. Potamkin
Mary Chronister Rhein
Edward K. Rishel
William W. Shaw
George M. Sleichter
Boyd L. Spahr, Jr.
Frederick R. Stegmeier
Fred A. Stonesifer
J. William Stuart
Helen Stover Stuart
Esther Chambers Teller
Stephen A. Teller
Frank J. Valentine
Robert A. Waidner
Richard H. Zeigler

1933

Gertrude Barnhart Anderson
 William P. Billow
 Florence Miller Bricker
 Thomas L. Brooks, Jr.
 Henry M. Buckingham
 Lillian Baker Carlisle
 Fred E. Crosley, Sr.
 John F. Crow
 John B. Daugherty
 John Milton Davidson
 David E. Detweiler
 Elizabeth Hasbrouck Dietz
 Benjamin R. Epstein
 Frances Yard Fox
 Francis J. Geiger
 Cyril F. Hetsko
 Mary Bate Holland
 Doris Brandt Houck
 George M. Houck
 Mary L. Hoy
 Jesse J. Hymes
 Robert W. Ingraham
 Emma Shawfield Jacobs
 E. Huber Jessop
 Dorothy Carl Kennedy
 Frederick A. Klemm
 James Knight, Sr.
 Roy R. Kuebler, Jr.
 Joseph F. Lipinski
 C. David McNaughton
 Clarence E. Miller
 Helen Dickey Morris
 Marie Moore Myers
 S. Coover Nailor
 Frederic W. Ness
 Ida Gillis Palmer
 Robert E. Porteous
 Everett B. Post
 A. James Reeves
 Thomas F. Reilly
 Frederick W. Reinfurt
 Lucretia Heisey Shroat
 Hilburt Slosberg
 William A. Snyder
 Christian C. F. Spahr
 Peter J. Tashnovian
 Robert G. Taylor
 Craig R. Thompson
 Hugo E. Vivadelli
 Charles L. Weidner
 Emma Fry Weimer
 DeHaven C. Woodcock
 J. Donald Woodruff
 William D. Yount
 Gerald L. Zarfos
 Mildred Smith Zeigler
 Thomas V. Zug

1934

Edgar N. Beers
 John W. Bieri
 Robert L. Bloom
 Ann Morris Blumenthal
 Hazelle Allen Brooks
 W. Howard Brown
 Elizabeth Hibbs Crankshaw
 B. B. Cunningham
 Helen Baker Emler
 Lester T. Etter
 Philip D. Fagans, Jr.
 Elizabeth Billow Fallier
 Geneva Jumper Finkey
 John B. Fowler, Jr.
 Bertha Lynch Gladeck
 Fred C. Gladeck, Jr.
 Earl R. Handler
 George A. Hansell, Jr.
 S. Elizabeth Hess
 Harry E. Hinebauch
 Priscilla McConnell Hinebauch
 Elinor Betts Hirtzel
 Lloyd W. Hughes

Abraham Hurwitz
 Benjamin D. James
 Harry J. Kane
 Thomas F. Lazarus
 Thomas S. Lehman
 Katherine Loder
 Ruth Royer McKean
 Paul A. Mangan
 John C. Nebo
 M. Edward Northam
 Margaret Davis O'Keefe
 G. Wesley Pedlow, Jr.
 John W. Pratt, II
 Barbara Rynk Reynolds
 Sarah L. Rowe
 Frieda Brown Shortlidge
 Herschel E. Shortlidge
 Richard L. Shroat
 Dale F. Shughart
 Spencer B. Smith
 Wilhelmina LaBar Smith
 Harvey M. Stuart
 E. Mac Troutman
 Millard A. Ullman
 Christina Meredith Vestling
 Frank H. Wagner, Jr.
 Elmo R. Walker
 Duane M. Van Wegen
 Emma Catherine Wentzel
 Harriet Crist Wert
 Luther M. Whitcomb
 David A. Wilson, Jr.
 Marie Formad Wood
 Harry C. Zug

1935

Whitfield J. Bell, Jr.
 Sidney W. Bookbinder
 Dorothy Shearer Briner
 Elaine Stradling Chamberlain
 William C. Clarke, Jr.
 Leopold Cohen
 Sidney Denbo
 Mary A. Duncan
 Dorothy L. Edwards
 Logan B. Emler
 Edward C. First, Jr.
 Robert J. Finney
 Norman T. Gates
 Anthony J. Gianforti
 William T. Gordon
 Charles F. Greevy
 Robert B. Haigh
 Elfrieda Keller Hansell
 Fred K. Harvey
 W. Wells Hoover
 George V. Hudimatch
 J. Banks Hudson, Jr.
 Helen Singer Idle
 Harriet Matter Keller
 Jean Black Lange
 Alberta Schmidt Leech
 J. Knowlton Leech
 Wayland A. Lucas
 Lois Eddy McDonnell
 John A. McElroy
 James L. McIntire
 Kathleen Rickenbaugh MacCampbell
 Edith M. Machen
 R. Gilbert Mannino
 Helen Jackson Martin
 Frank C. Matthews
 Andrew J. Oyler
 William H. Quay
 George E. Reed
 Elinor Brinser Rhoads
 William B. Rosenberg
 Virginia Fickes Rowe
 Marian Brandt Schubauer
 Delbert B. Slivinske
 Albert E. Smigel
 John J. Snyder
 Ruth Shawfield Spangler
 Emmatine Sherk Stafford

R. Edward Steele
 Lena Ritner Stover
 Mary Beale Tanger
 William S. Thomas
 Frederick W. Turner
 Chester H. Wagner
 G. Bruce Wagner
 Robert D. Wayne
 E. Leora Williams

1936

Isabel Byers Binder
 Edwin H. Blessing
 Leonard R. Blumberg
 D. Owen Brubaker
 Virginia Clark Chilton
 Elizabeth Goodyear Clarke
 Richard Crankshaw, III
 William H. Dodd
 Elizabeth Wittfoot Donaldson
 William H. Eastman
 H. Lynn Edwards
 Elizabeth Ralston Eldredge
 Howard C. Gale
 William D. Gordon
 Helen Carl Graham
 Barbara Harris Grogan
 Sylvia Levitt Groden
 John H. James
 Alan L. Kahn
 Christine Keown Kahn
 Paul V. Kiehl
 Charlotte Chadwick Litchauer
 Sherwin T. McDowell
 Frank A. Mader
 Naomi Gibson Miller
 John W. Mole
 Josephine Williams Naylor
 John A. Novack
 Margaret Jackson Pendleton
 In Memory of Lloyd S. Persun, Jr.
 Margaret Hagerling Schierloh
 Peter Sivess
 Evelyn Gutshall Snyder
 Mary Boswell Snyder
 Kenneth C. Spengler
 Samuel H. Spragins, Jr.
 Leo Stern
 Ruth A. Trout
 Charles A. Vogel song, Jr.
 Erwin Wickert
 Samuel Wilker
 Marcia Lamb Zarger

1937

Stephen Allen
 Millard Altland
 Milton B. Asbell
 Kathryn Ward Baird
 Lawrence L. Bentz
 Jeanne Dum Birrell
 Adele Rosenberg Blumberg
 Richard N. Boulton
 Nicholas Brango
 Ruth Crull Doolittle
 Alpheus P. Drayer, Jr.
 Robert H. Eastman
 Helen Elsenhans Everhart
 Olaf R. Falk
 Margaret Clarke George
 C. William Gilchrist
 Ruth Youngblud Godshall
 John P. Graham
 Frances Eddy Guinn
 William F. Haskell
 Harold E. Hench
 Mary Hurst Hench
 John G. Himmelberger
 Eleanor Swope Holmes
 Grace Carver Kline
 Erma Slight Kohler
 Elizabeth Shuck Lower
 Edward J. McClain

Gertrude Snyder Maffett
 Mary Stickell Myers
 Lucile Paxton Nell
 Ruth Schabacker
 George Shuman, Jr.
 James W. Smith
 Vance L. Smith
 Morris M. Terrizzi
 Eva Ignatovig Townley
 Joseph J. Tubbs
 David E. Weimer
 D. Frederick Wertz
 Haldeman S. Wertz

1938

Caroline Goodyear Adams
 Harold E. Adams
 Donald E. Austin
 John F. Bacon
 Dorothy Williams Baker
 Susan Jane Storm Bartley
 Jeanie Deans Chalmers
 Fred J. Charley
 Robert W. Chilton
 Charles H. Davison
 Beecher M. Dubbs
 Walter V. Edwards, Jr.
 C. Joseph Foulds
 Edward B. Goheen
 Robert H. Griswold
 Ralston P. Hughes
 Aida Harris Hunter
 Jean Heck Jones
 Barbara L. Kahn
 Mark O. Kistler
 William C. McCamant
 Elizabeth S. Micheals
 Dorothy McBride Mowery
 Dorothy Hyde Mowry
 Thomas I. Myers
 Moses K. Rosenberg
 John L. Scott
 Robert M. Sigler
 Earle N. Stouffer
 Mildred C. Straka
 Joseph V. Thompson, Jr.
 Clarkson Wentz

1939

Austin W. Bittle
 Madeleine Raring Blair
 William E. Breene
 Joseph D. Brenner
 Austin B. Brizendine
 Elizabeth Bietsch Brizendine
 Alice Eastlake Chew
 Robert N. Coale
 Evelyn Clark Craig
 Samuel B. Cupp
 Jane D. Curtis
 Yates Snyder Deahl
 Audra Ahl Dusseau
 Christian V. Graf
 Ann Reese Harter
 William H. Hendrickson
 James C. Kinney
 Edward E. Knauss, III
 Saul Lazovik
 Richard H. Lindsey
 Robert H. Llewellyn
 Martha Jane Hall Looney
 William A. Ludwig
 Margaret Meals McAdoo
 W. Gibbs McKenney
 Charles McLaughlin, Jr.
 Harry E. Mangle
 Marion S. Michael
 Samuel O. Nelson
 Samuel Padjen
 J. Harold Passmore
 Elsa Bluhm Reese
 William D. Reese
 John E. Rich, Sr.

Leon M. Robinson
Joseph Sansone
Edith Jones Scott
David Streger
I. Crawford Sutton
Irvin R. Swartley
Marian Rickenbaugh Sweet
George E. Thomas
Anna Ward Ward
Jacob K. Weinman
Robert B. Wharton
James H. Wood

1940

Paul L. Austin
Henry Blank
William D. Boswell
Guy A. Bowe, Jr.
Mary Louise Kirkpatrick Breene
Mary Horn Coale
William F. Depp
Phoebe Jane Dixon
Irene Yaeger Duncan
Frederick A. Fry
Pauline Blaser Gibson
H. Bernard Gingrich
Kenneth M. Gorrell
Paul L. Gorsuch
Robert B. Greeger
John Gruenberg, II
Jean Rutherford Hilton
Hubert E. Hoyaux
George H. Jones
Grace Dempewolff Jones
C. Blair Kerchner
Mary Vanneman Kinney
Brooks E. Kleber
Yvonne Laird LaBrecque
James Latta, Jr.
Robert L. Laughton
Primo P. Mori
A. Glenn Mower, Jr.
John E. Person, Jr.
Wilbur M. Rabinowitz
Robert W. Radcliffe
Jane Gilmore Scheuer
Paul E. Sheer
Milton L. Silver
Harry C. Stitt, Jr.
Robert J. Thomas
William E. Thomas
John R. Ulrich
Franklin C. Werner
Barbara Curtis Wood

1941

Ralph E. Boyer
Margaret Burt Burtner
C. Paul Burtner, Jr.
Richard H. Ellis
W. Richard Eshelman
Harold M. Foster
Ardythe LeFevre Frey
Mary Dagon Graf
Madelaine Batt Grafton
Marion Van Auken Grugan
James R. Hertzler
Dean M. Hoffman, II
Ann Housman Jacobs
Charles W. Karns
Weir L. King
Arnold W. Kresge
Sanford S. Marateck
Washington L. Marucci
Samuel J. McCartney, Jr.
Elwood J. Mellott
Jacques K. Miller
William A. Nickles
Margaret Backus Peel
Cortland R. Pusey
Mary Scheetz Pusey
Jerome L. Rosenberg
Jackson G. Rutherford, III

Helen Rosengrant Schoenleber
Paul S. Shaffer
Benjamin J. Shinn
Ruth Leavitt Shinn
Carl T. Sieg
Diana Rosenberg Slotznick
Mary Louise Peters Tillotson
Forrest A. Trumbore
Mary Mansfield Van Buskirk
Joyce Crickmay Walters
Christof A. Wegelin

1942

Sylvester S. Aichele
John H. Brubaker, Jr.
Lee E. Chaplin
E. Parker Colborn
Louise Dalton Cooling
Ursula Freas Fallner
Robert H. Fleck
William D. Grafton
Raymond C. Grandon
William E. Haak
Young D. Hance
Mary Snyder Hertzler
Dorothy Broverman Huntley
Paul C. Janaske
Virginia Lightner Janaske
Susan Rohrer Koch
H. William Koch
James H. Lee, Jr.
James W. McGuckin
Joan Riddick Monner
George F. Myers
William F. Remphrey
William H. Revelle, Jr.
George Rubright
Frederick B. Scheaffer
Albert E. Schefflen, Jr.
Harry E. Shaner
Percy F. Smith
William S. Smith, Jr.
William A. Steckel
Frank K. Stevens
Russell R. Tyson
Shirley Tanner Weed

1943

Robert S. Aronson
James L. Bacon
Josephine Matthews Baum
Fred T. Cadmus, III
Antonio Cappello
Doris Leib Cook
J. Fred Dittmann
Mary Mackie Eshelman
Cissie Gardiner Gieda
Robert A. Grugan
Ann Halpin
J. Gordon Hanna
Helen Thompson Heritage
Larry E. Houck
Laurence S. Jackson
In Memory of William Kenety
C. Law McCabe
James M. McElfish
Winfield A. Peterson, Jr.
Richard A. Purnell
Myra DePalma Reimer
Charles F. Saam
John C. Schmidt
Glenn M. Smith
Meta Chadwick Smith
Ronald R. Souser
Roger B. Turk

1944

John G. Allyn
Susan Smith Allyn
Helen Frendlich Bott
David M. Boyd
Jeanne Sloan Boyd

Jeanne Faddis Cunliffe
Jane Treyz Curry
Robert L. Curry
Virginia Vale Dreher
William H. Gould
Newton Greenblatt
George S. Hewitt
Elinor Derr Host
Elizabeth J. Keen
Elizabeth Willis Kuester
Edwin E. Lippincott, II
Robert W. Long
Andrew S. Mandjuris
Charles W. McCord
Donald W. Meals
Kathleen Briner Meals
Arline D. Mills
Robert E. Miller
Ralph M. Mitchell
James Prescott, III
Louise Faupel Purnell
William A. Sharp
Catherine S. Stern
Wallace F. Stettler
Robert T. Wheeler, Jr.
Ann Swensen White
Howell O. Wilkins

1945

J. Paul Bright, Jr.
Helene Boetzel Coho
Charles D. Foster, III
Nancy Tatnall Fuller
George W. Harrison
Margaret Schaeffer Hoar
Betty Hummer Mitchell
Ellen B. Morrow
Mary Dickerson Owen
Wilma Barkalow Prescott
Robert D. Rector
JoAnn Wilson Rose
Irwin R. Saberski
Stratford C. Taylor
Ruth Fitch Wallace, II

1946

Helen Alexander Bachman
Foster E. Brenneman
Frank M. Davis
Robert E. Davis
Frederick L. Edwards
Catherine S. Eitemiller
Nancy J. Schnellli Hambleton
Martha Wentzel Heffelfinger
Barbara Mulford Jones
Jane Brenneman Kulp
Margaret E. MacGregor
Jean E. Lentz Saam
Patricia Rupp Sourbeer
Carolyn Snyder Turk
Richard H. L. Vanaman
Marvin Z. Wallen
Matilda Chubb Zackey

1947

Anna Sausser Alexander
David T. Berner
Rebecca Kidd Bradley
Bernard C. Brominski
Jean Uhland Foster
Jack G. Fuller, Jr.
Robert C. Gerhard
Eugene L. Grandon
William C. Groh
Joy Cameron Hicks
Jane Guinivan Holland
Richard K. Hulton
Mary Preston Koza
Wilbert C. McKim, Jr.
Everett C. Smith
Warren H. Spencer
J. Eugene Stumpf

Edward F. Van Jura
Daniel R. Wolf

1948

Austin H. Armistead
Neal D. Bachman
Joseph A. Barlock
Patricia Herzig Bernard
Joan Clapp Biel
William F. Borda
Edward G. Brame, Jr.
William W. Caldwell
Louis J. Cherry
Kjell Christiansen
David H. Cohn
Don A. Cosby
John J. Donecker
James N. Esbenschade
Edna Mae Raizen Fadem
Samuel J. Friedberg
Marvin Goldstein
Ruth Hober Contr
John H. Harris, Jr.
Edgar C. Hersh
George R. Hewlett
David S. Hollenshead
Theodore Johnson, II
Lester A. Kern
Arthur W. Koffenberger, Jr.
John W. Langley
Norman L. Levin
Miriam Ryder Mest
Marjorie Birs Novotny
Edgar L. Owens
John A. Roe
Herbert S. Sheidy
Edward Sieber, Jr.
Robert C. Slutzker
John W. Springer
Nancy Johns Springer
Richard F. Staar
Alma Anderson Staehle
L. Holland Taylor, Jr.
Jouki J. Voutilainen
Frederick S. Wilson
Herbert Gilman Wing
Eugene D. Zagorsky

1949

John B. Armstrong
William Ash
Jane Jackson Betts
William W. Betts, Jr.
Earl H. Biel, Jr.
Mary Lou Ritter Brassington
W. Howard Brassington
Lenore Shadle Caldwell
Thomas D. Caldwell, Jr.
Emanuel A. Cassimatis
Dallas G. Clouser
Hampton P. Corson
Gerald Cramer
Charlotte Wilson Currier
Benjamin H. Danskin
David N. Eaby
Gordon S. Fell
John P. Hauch, Jr.
William M. Heffley
Donald C. Hoenstine
Eleanor Slaybaugh Jones
Charles A. Langner, Jr.
Annie P. McNeill
Robert M. Marine
Franklin G. Meck
Harry A. Nagle, Jr.
William G. Pauley
Robert C. Petersen
Henry A. Peterson
George A. Port
Donald A. Robinson
Ada Caller Schecter
Eleanor J. Schuhmann
Richard H. Searer

James R. Selsor
Lavere C. Senft
Ellis E. Stern, Jr.
Robert J. Streger
William J. Taylor
John J. Thomas, Jr.
William A. Tyson
Ruth Bair Wilson
Robert R. Witwer
James L. Young, Jr.

1950

James K. Abbott
Robert P. Banks, Jr.
Howard G. Baum
Robert W. Bucher
John T. Carpenter, III
Lois Barnard Carpenter
Marion Wolf Castiglia
Joseph H. Cooper
Robert E. Claster
H. Chace Davis, Jr.
Thomas W. Davis
George F. Douglas, Jr.
Rosalie Enders Dunkle
Richard T. Durgin
Charles L. Eater, Jr.
Theodore H. Ely
Timothy E. Euker
Ethel Peterson Feinour
Elizabeth Thompson Fought
Ned A. Hall
Richard T. Harrison
Frank N. Hofer, Jr.
Guy T. Holcombe, Jr.
David R. Houck
Paul W. Houck
Dorothy Heck Houlberg
Mildred E. Hurley
Raymond A. Kaufmann
Richard Keiser
James M. Kyte, Jr.
Vernon G. LaBarre
Harvey S. Leedom
David Lyon
Robert M. Mair
Villie Memmi
William I. Mudd, Jr.
James H. Murray
Stanley C. Nagle, Jr.
Donald A. Olewine
Weston C. Overholt, Jr.
Victoria Hann Reynolds
Marvin L. Richeal
Ellen Petersen Richards
Thomas W. Richards
Edna Ferguson Ripley
Marian Stephens Sheidy
Shirley Wicke Shoaf
Paul S. Snoke
Frederic K. Spies
Eugene R. Steiner
Morton J. Wachs
Robert J. Weinstein
Walther T. Weylman

1951

Mary Ann Spence Altman
James K. Arnold
D. P. Bertolett
Joan Shipley Bertolett
Patricia Johnson Buttenheim
John S. Coffman
W. Herbert Denlinger
Harold E. Dunkle
James W. Evans
Jimmie C. George
Joan Kline Gingrich
Mary Vickery Harding
George W. Heffner
William M. Hill, Jr.
Wayne P. Holtzman
Helen Holmes Keesey

H. Robert Koltnow
Robert P. Leiby, Jr.
Martin T. Lewis
Barbara Barnitz Lillich
Thomas H. McEntee
Jane Lehmer McHale
John G. Main
Sarah Haddock Masland
Janet Knoblauch Miller
Joseph J. Miller
Margaret McMullen Morrison
Stacy D. Myers, Jr.
Nancy Bain Rehr
Clifford A. Rogers, Jr.
Ronald D. Saypol
John E. Slike
Sally Spangenburg Small
Paul L. Strickler
Constance Hazelwood Taylor
John E. Walter
Marian Hallett Weide
Raymond J. Wiss
William J. Zapcic

1952

Ann Einstein Abbott
Norman N. Aerenson
Clarence E. Arnold
Thomas W. Bare
Nancy Martin Breneman
Philip Capice
John Colburn
Patricia Hoffman Colburn
John E. Corman
Carol Leng Cumming
John B. Davies
Eileen Fair Durgin
Robert W. Farrow
Milton A. Feldman
H. M. Fredericks, Jr.
Wilbur Gobrecht
Ernest R. Griffith
Charles J. Herber
Joseph R. Johnson, Jr.
James C. Keesey
Norman M. Kranzdorf
Roy N. LaRocca
Kermit L. Lloyd
Andrew R. Lolli
Jean Rowe Loper
Thomas S. McCready
John C. Martin
C. Richard Morton
E. Leonard Ochs, Jr.
Ellen Hasenritter Packard
Robert M. Pizzini
Kenneth M. Querry
Virginia Minich Rahal
Kenneth A. Rhodes
David A. Ripley
Al Rojohn
Doris Price Scoville
John J. Sherman, Jr.
William W. Sherman, Jr.
Perry J. Shertz
F. Robert Shoaf
Scottie L. Shover
Lewis W. Small
Donald L. Snyder
Henry J. Steiner
Louis A. Steiner
Herbert J. Stolitzy
Rachel Smith Sweet
Donald C. Taylor
William F. Taylor
Richard A. Trea
Conrad N. Trumbore
Kathryn Williamson Vedder
Janet L. Weaver
Gerald Weinstein
Claude M. Williams

1953

Edward N. Adourian, Jr.
Philip J. Anderson
Carolyn Kahle Davis
Joseph F. DiOrto, II
Phyllis Hood Fredericks
John J. Goodier
Donald E. Graves
Edward J. Greene
George C. Hering, III
James H. Houser
Marlin S. Keller
Robert L. Keuch
William C. Kollas
Martha Weis McGill
Donald L. Masten
R. Barbara Mattas
Renee Conrad Morton
Raymond C. Phillips, Jr.
Shirley Chace Phillips
Anthony J. Pileggi
Mary Kay Gleim Poitras
James L. Pritchard
Stephen A. Ritt
Virgil Sherwood
Loma Rein Slike
Elizabeth Middleton Slim
Allan E. Stiner
John F. Trickett
Emil R. Weiss
Robert F. Whitson
George J. Wickard
Robert J. Wise
David W. Zilenziger

1954

Joan Condon Bare
Eileen Baumeister Barthel
Edith Kletzien Bass
Jean McAnally Bickel
William W. Britton, III
Robert A. Brown
Walter W. Buckingham
Donald P. Bush, Jr.
Robert L. Cable
Frank T. Carney
Richard A. Cautilli
Robert B. Cohen
Rae Edda Halberstadt Comly
Judith Harvey Cook
Eric F. Cox
Anne Daley Cramer
Rebecca Simmons Davies
Mary Lou Gibson Decker
Mark C. Eisenstein
Edward H. Eppel, III
Lawrence Fasano
Walter M. Fish, Jr.
Donald S. Gerhart
George M. Gill
Ronald Goldberg
Nancy MacKerell Grant
Warren R. Harrop
Henrietta Mohler Hartranft
Althea Trochelmann Henrich
Jay M. Hughes
Philip W. Humer
Sidney D. Kline, Jr.
Harold L. Krueger
J. Edwin Lintern
Ronald L. McGowan
Robert D. McIntyre
Leo T. McMahon, Jr.
Edward K. Masland
Richard S. Murray
Charles W. Naylor
Ann Barnard Neithammer
Francis J. O'Gorman, Jr.
Ralph E. Owen
Joan Cappello Phillips
Jean Thompson Pritchard
Laurence V. Radtke, Jr.
Peter J. Ressler

Samuel G. Rhoad
Elton P. Richards, Jr.
Elizabeth Zinck Rothenberger
Edward F. Sickel
Michael G. Silver
C. Robert Small
Royce W. Snyder, Jr.
Kaye Meyer Steele
Elizabeth A. Swaim
Paul C. Tarr, III
Richard J. Westcott
Robert B. Whitehouse
Jeanette Leavitt Wurster

1955

Joan Trier Arnold
A. Lawrence Baner, Jr.
Allen E. Beach
Thomas A. Beckley
Cody H. Brooks
A. Brooke Caruso
William B. Comly, Jr.
Neal H. Dice
James W. Dow
Linda Oberholtzer Englert
Arthur W. Freeman
James J. Golden
Lynne Skow Gourley
Neil H. Graham
Forrest C. Grimm
Forwood E. Hanby, Jr.
Kenneth W. High
Louise Howard Hill
Thomas H. M. Hough
Lee B. Jackson
Nancy Sherman Jackson
Ronald B. L. Jones
Robert J. Key
Robert H. Krischker, Jr.
Barbara Mitchell Langham
Marjorie Dickie Lehman
T. Warren McCafferty, Jr.
Elizabeth Mountz McGowan
Eleanor Pocius Merrill
Gertrude Simmons Neff
Theora Minzes Newmark
John E. Perkner
Theodore L. Phillips
Franklin E. Poore, III
Claire Pinney Powell
Mary Myers Roney
Nancy Ives Rumford
M. Charles Seller
Jane Myers Seller
J. Robert Sheppard
Barbara Gale Snyder
Wilma Hatter Starkey
Martha Miller Tappan
Susan Marquardt Tiberghien
Ann Regan Weinert
Edith Bean Welliver
Glenn E. Welliver
John G. Williams
Jeanne Caretto Wilson
Joanne Hardick Wise
Helen M. Witt
Grace Eva Katz Wolf
Jane Herr Wright
Barbara Minnick Wyatt
John A. Yoder

1956

Mary Walter Baner
Frederick L. Barton
Walter E. Beach
Dean J. Bennett, Jr.
Stephen D. Benson
Elizabeth Baird Brooks
Ingrid Reinhold Brown
Christine Crum Bush
Warren F. Dedrick
Murray S. Eckell
Aron B. Fisher

Gayle Compton Folger
Helen Herr Ford
Joseph S. Ford
Gary C. Goodlin
Bruce M. Gourley
Alice Ditzler Graham
Jay H. Hartman
Carla J. Hasenritter
Hughey W. Haughney
Barry H. Hellman
Sarah Anderson Hitchcock
Carolyn Menin Hoppe
Jocelyn Peltz Hough
William S. Hudson
Joan Howell Jones
Shirley Cranwill Jordan
Constance W. Klages
Arlen T. Klinger
Elise Howland Koehler
John M. Kohlmeier, Jr.
C. David Krewson
Anne Thompson Mahoney
John A. Matta
Joseph M. Minkevitch
Barbara Boffemmyer Newcomber
Fred Novinger
Miles L. Owen
Frank P. Petrovich
David O. Roser
Phyllis Fetterman Sexton
Eleanor Shepherd Sheppard
Edwin E. Smith
Robert F. Smith
Harry S. Southard
Frederick H. Specht
Kenneth R. Speed
Patricia Matz Steckel
John B. Swift
John H. Witmer

1957

Phyllis Truchses Arbegast
Robert L. Bailey
William C. Beatty
Mary Sanford Beckley
Richard J. Biscontini
Jane Flynn Chance
Margaret Cleveland Clark
Gwendolyn Moser DeLong
Charles A. Ferrone
Phyllis Linde Ferrone
Lewis F. Gayner, Jr.
Carole Fischer Gladfelter
H. Robert Gladfelter
Robert D. Gleason
Ira D. Glick
Carol Ware Gould
John H. Gould
Edmund G. Hauff
Thomas A. Hetherington
Patricia Andersen High
Murray E. Hirshorn
Richard Lee Holz
Ann Lemkau Houpt
William H. Houpt
William Killcoyne
Barbara James Kline
Paul J. Kovnat
Harry A. Ledgard
Gwen E. Leidy
Benjamin I. Levine, Jr.
Elizabeth Spangler Lucius
Susan Schuck Lynne
Carol Johnson McGimpsey
Wende Buckler Mack
John W. Miller, Jr.
Christopher C. Miniclier
Howard M. Nashel
Warren P. Palzer
C. Richard Parkins
Edith Johnson Pennock
Sherwood L. Powers
Anne Neide Pringle
Joyce B. Roberts

James S. Rouch
Jan N. Safer
Norman J. Schatz
Laurence M. Schwartz
Susan Winslow Scully
Richard H. Seeburger
Robert L. Simons
Gary A. Smith
Mary Stuart Gadd Specht
Nancy Kelley Valego
William R. Waterman
Lee Steinwald Widhelm
Richard C. Winchester
Robert J. Woodside

1958

H. Ward Adams
Evan Alderfer
Walter Barnes, Jr.
Loren F. Bayler
Sandra Turner Belfer
Barbara E. Bergquist
Robert M. Brasler
Meredith Ann Compton
J. Robert Dougherty
Nancy Brown Dougherty
James P. Fox
John L. Frehn
Paul H. Gerber
Carl O. Hartman
Philip C. Herr, II
Ronald C. High
James L. Hollinger
Kay Miller Hollinger
Agnes Bruce Holst
Joel J. Jacobsen
Carole Seidel Jennings
Jerry H. Joyce
Nancy Doran Kent
G. Edward Kienzle
Morton P. Levitt
Edward L. Lindsey
Barbara Mohler McIlvaine
Jeanne Wilder McNamee
Arthur C. Mayer, Jr.
Gwendoline Finkey Merolle
Donald O'Neill
Wilbur M. Otto
Jane Platts Peby
Sylvia H. Rambo
Virginia Wolford Rasmussen
John D. Riley, IV
Brenda Roberts Roberts
Peter J. Roberts
Donald H. Roeske
Susan Hansell Shapley
Hilma Mimm Slechta
Inge Paul Stafford
P. Frederic Stepler
Phillip B. Stott
Kermit R. Tantum
Donald C. Thompson
Richard E. VanDeusen
Carolyn Carpenter Walker
Thomas W. Walker
Carol Smith Wandres
Robert A. Watson, III
John E. Watt
John Wiley, Jr.
Joyce Grauel Woodside

1959

Efrim Adnopolz
Robert W. Armacost
John J. Barranger
George H. Bernstein
Margaret Rutherford Boshes
Robert M. Davis
Thomas J. deMarino
Arthur B. Duel, III
Arlene Robinson Duprey
Joseph E. Favuzza
Ann Seewald Frehn

Evan C. Frey
Michael R. Gardner
David F. Gillum
F. L. Patton Gilmour
Lionel Glass
Marcia Barndt Gobrecht
Richard M. Goldberg
David L. Grove
JoAnne McKeever Hicks
Judith Milligan Hitchner
Ann Lemkau Houpt
Cynthia Phillips Hudson
Joan LeVan Jones
Alan Kellerman
Jonathan B. Kulp
Donald M. Lockwood
Paul A. Lotke
Ferdinand C. Lucas, IV
Thomas L. Moore, Jr.
Gordon B. Mowrer
Ronald M. Naditch
H. Newton Olewiler, Jr.
Oliver Parker
John H. Potts
G. Kirk Pusey
Alan N. H. Rademan
W. Creighton Reed
Thomas W. Richards
Carolyn Albert Rouch
John M. Scarborough
Marcia Dornin Schoettle
Donna Wilson Schweiter
Robert E. Shapley
F. Lee Shipman
Alan M. Smith
Susan Graden Snow
Beverly Wilson Spahr
Christian C. F. Spahr, Jr.
George W. Spangenberg
Inge Paul Stafford
Caroline Culley Stine
Barbarasue Lovejoy Straughn
Carol McCarty Thompson
Jaak Vilms
David W. Wachter
Roberta Snyder Wachter
James P. Wade, Jr.
E. Reginald Wagner
Jane Reader Weaver
Pamela Templeton Wight
Carol Dorsey Wisotzki
Robert E. Young
H. Jay Zukerman

1960

Dorothy Phipps Bachman
Judith Heller Barnes
Robert W. Barnshaw
Herbert Bass
Amy Muncaster Beiler
Doris Azin Bennett
Larry J. Bongardner
Merle Tegtmeier Bottge
Robert P. Browning
Carolyn Wherly Cleveland
Alexander T. Collins, III
Robert W. Crawford, Jr.
John J. Curley
Donald W. Davis
Stephen Davis
Wayne J. Davis
Ronald T. Derenzo
Robert Guy Dilts
Anthony J. DiGioia
Judith Simoni Duncan
H. Scott Duncan
Virginia Mussano Fisfis
Sandra Hamrick Fisher
James R. Floyd
William A. Freeman
Eleanor Smith Gardner
Leticia Reisinger Geiger
Elaine E. Gilvear
Lawrence Green

Boyd Harbourt
Suzanne Sinclair Haring
Wendy Shea Hartman
Judith Beck Helm
Dorothy E. Henwood
Ann Freas Hines
Edna H. Jones
Jeanne Kaas Jones
Joan Plauth Kappel
Neil M. Krosney
Frances Sprague Laughlin
Gary E. Lawton
Nelson F. Lebo, II
Marx S. Leopold
Ellen Weigel Liberles
W. Robert Lipsky
Barbara Sobel Lundy
Charles McMillen
Susan Van Culin Marion
Jon R. Mark
Samuel E. Meredith
Roger E. Miller
Rosemary Richtmyer Morest
Alta Stinchcomb O'Neill
Robert B. Ort
Joan Doerr Palmer
C. Marshall Paul
Robert L. Pence
James W. Phillips, Jr.
Elizabeth St. Claire Piggot
Barbara Mahn Pollock
Wayne C. Pollock
Nancy Cross Price
Thomas B. Price, Jr.
Jill J. Prosky
Charley Ann Perkins Rhoads
Donald W. Roberts
Frank M. Sands
John F. Shuman
Robert F. Slifkin
Janet Matuska Snyder
Morris J. Solomon
Joan K. Spire
Charles M. Spring
Richard C. Steege
Jean Louise Stellfox
J. David Stine
William G. Stoddard
Lee R. Supper
Peter M. Thompson
Earl D. Weiner
Gina Ingoglia Weiner
Emily Robison White
Robert A. White
Jan M. Wiley
Robert G. Williamson
Robert T. Wilson
Charles E. Wisor
Susan Fooder Woodruff
John E. Yahraes, Jr.
Charles B. Zwally
Mary Fox Zwally

1961

Susan Gibbs Adnopolz
Charlotte Stanley Alderfer
Peter R. Andrews
Malcolm P. Annis
Kenneth J. Barber, Jr.
James C. Bartoli
Mary Fischer Bauer
Thomas L. Bauer
Esther Featherer Berry
Bruce Bertholon
James J. Bloom
Norma Cramp Bolze
Howard T. Branim, Jr.
E. Gailey Chambers
Wayne H. Claeren
Edwin E. Cohen
Harold J. Cohen
Raymond E. Cromer
Harry B. Danner, II
Stanley F. DesMarais, Jr.

Carol Wright Drew
Gary L. Ehrlich
Alan M. Fleishman
G. Alfred Forsyth
Carol Christiansen Frey
Marjorie Lawn Gazzola
Albert D. Guckes
Susan McDowell Heppenstall
John A. Heppenstall
Michael J. Hermann
W. Lawrence Hess
George E. Hoffer
Edward W. Holmes
J. Elaine Howe
Alfred J. Howell
Chester B. Humphrey
Steven G. Jalso
Hugh W. James
Nancy Hays James
Charles S. Jenkins
Linda M. Johnson
Gretchen Kuykendall Jones
Carol Hitchens Jordan
Sandra Hanan Kallman
Hans K. Kappel
Elizabeth Anne Keat
Joan Yaverbaum Leopold
William J. McCormick
Margot Rice McKereghan
Robert L. McNutt
W. Carey Marcucci
Elizabeth Matta Masters
Lynda Bingham Mayer
Bonnie Douglass Menaker
Jane Noble Mison
Judith Engelke Montanaro
Edward J. Mulligan, Jr.
Lois Mecum Page
Ronald C. Page
I. David Paley
William Louis Piel
Antonio Ramos-Umpierre
Anne Sheetz Richards
Frederick S. Richardson
John M. Rybnik, Jr.
Alan Sackman
Allan C. Sidle
Ruth Hoffman Simons
Michael H. Singer
Andrea Entliss Sivitz
Carla Seybrecht Skladany
Jan P. Skladany
John T. Stephens, Jr.
David G. Stevenson
Barbara Reamy Strite
Kimball R. Stuhlmuller
Anne Briner Supper
Katrina Thun
Richard L. Trevlyn
Ronald L. Waxman
Bruce F. Wilkinson
Judith Richmond Williamson
Joanne Macauley Wisor
Ruth Wrightstone
Elizabeth G. Wylie
Susan White Yahraes

1962

William G. Annan
John W. Baker, II
William D. Bitler
William J. Butcher
William C. Clarke, III
Carolyn Stocker Crawford
Henry S. Crist
Thomas S. Davis
Jay A. Denbo
Eugene C. Devol, Jr.
Robert Armstrong DeWire
James S. Dillman
John H. Dingee, Jr.
Douglas G. Everstine
Margaret E. Fatula
Joseph A. Feraco

Robert A. Freeman
Griffith L. Garwood
Fred S. Gilbert
N. Bryson Goss, Jr.
Linda Bryan Goss
Barbara Fogg Grove
Patricia Cardinali Guarrera
Carol Jones Hoadley
R. Andrew Horsley
H. Kenneth Jackier
Helmuth W. Joel, Jr.
William F. W. Jones, Jr.
Colin P. Kelly
Mary Cooper Kelly
Bonnie Brown Koeln
Steven E. Kreisberg
Mary Lou Nora Langnas
Robert E. Leibowitz
David C. Meade
Penelope L. Mitchell
Jack E. Oppasser
Dean C. Pappas
James W. Patterson
Katharine Everhart Paul
Robert C. Paul
Rod J. Pera
Charles G. Pieroth
Susan White Pieroth
Virginia Frost Pusey
John H. Radcliffe
Carol Winzer Ramella
John Ricks
David C. Rilling
James V. Snyder
William M. Steckley
Gwen Wilkin Steege
George F. Stehley, III
Carl R. Steindel
James A. Strite, Jr.
Jane Bidwell Thompson
Richard Tull
Lynn Hammond Voss
Gay D. Wells
Lloyd S. Williams

1963

John D. Adams, Jr.
Edward D. Blanchard
Judith L. Bostock
David A. Brauner
Thomas E. Cadwallader
Barbara Buechner Carroll
David P. Chapin
Susan Pastore Chapin
Prudence Sprogell Churchill
Grace McConnell Clark
Keith B. Cooper
J. Markle Costenbader
Stephen M. Courtland
Lester A. Creps
Janet Miller Crooks
Ann Conser Curley
John W. Douglas, Jr.
Allan M. Elfman
David J. Eskin
Allen D. Field
Anne Pinkerton Fago
Richard B. Keohane
Peter J. Figdor
Louis E. Fisher
Gordon D. Fronk
Jeffrey H. Gorham
William M. Gormly
Robert A. Green
Allan K. Grim, Jr.
John F. Harper, Jr.
Susan Kline Hart
Susan C. Jacoby
Penny Pawling Joel
Nancy Arndt Jones
James F. Jordan
Barbara Geyer Keyser
Fred E. Kirchner, Jr.
Carol Durbin Lebo

Judith Tomlinson Leight
Alice E. Knox
Beverly Sadler Lindsay
Paul J. Litvak
Jean Weller McClelland
John R. McClelland
John C. McGee
Barbara Duvall McGraw
Judith Everett McKee
Susan Chase Marston
Ann DeTuerk Maud
Albert G. Miller
Judy A. Moneta
Joseph H. Newby
Judith Northam Oppasser
Judith Morris Pusey
Donald A. Reade
Ronald T. E. Rizzolo
H. Roy Rosen
Philip A. Rosenfeld
George W. Rupprecht, Jr.
William K. Schantzenbach
Virginia Engelking Simonton
Boyd Lee Spahr, III
William E. Spatz
John H. Standing
Linda Goodridge Steckley
Richard D. Steel
Joan Stohr Stehley
Thomas R. Stretton, Jr.
Thomas C. Test
Mary Wagner Stouffer
Susan Graetz Tragesser
Linda Grainger Trevlyn
Dolores Barnes Truitt
Carl A. Turner
Charles I. Wagner
Emily Zilinsky Wagner
Ezetta Walter Widmyer
William L. Widmyer
Don C. Weiser
Allan B. Wicks
Sydney G. Willson, III
Samuel W. Witwer, Jr.
Susan Murphy Yates
Carol Lindstrom Young

1964

Raymond G. Agnew
Sandra Currier Andrews
Robert W. Andrus
Susan Earl Baker
Robert E. Bellet
Eugene K. Betts
M. S. Blumenthal
Susan Noblit Boutros
Skott B. Burkland
Katharine Strite Caldwell
Charles M. Calhoon
George A. Cohen
Hilma Forsberg Cooper
Virginia Krueger Costenbader
Gordon N. Crosby
Linell Davis
Lorraine Enos Dendtler
Adele Schneider Dowell
Edison C. Eater
Judith Schenck Eater
Roberta Williams Francis
Alexander S. Frazier
John T. Gordon
Arthur J. Greendlinger
F. Scott Greenfield
Jane Howland Grim
Robert E. Hindle
Glenn E. Hitchens
Leslie Davidson Hobbs
Emily Zug Huebner
Joseph B. Icenhower, Jr.
George F. Ingersoll, Jr.
Theodore J. Johnson
Carolyn Betts Johnston
Charles B. Keil
R. Bruce Keiner, Jr.

Richard H. Koeln
Stuart M. Lamb, Jr.
Alison Loew
Sally Phillips Luczak
Clark A. McKnight, III
Geraldynn Hart McPhee
Douglas R. McPherson
Lee Hafer Picton
Albert R. Rago
Michael R. Rapuano
M. M. Riddlesberger
Robert D. Schwarz
Constance Courtright Rockman
Stanley M. Sheldon
Paul M. Showalter, Jr.
Janet Pagdin Simpson
Marilyn Detweiler Splete
Peter C. Spring
Faith Kazanjian Stewart
Peter T. Stine
A. Ronald Stiscia
Neil M. Sullivan
David M. Tiffany
David C. Torrey
Dennis E. Vance
Phillip S. Washburn
Edward H. White
H. William White
Betsy Jones Woodring
James H. Woodring

1965

Karen Zwart Aarons
Elaine Koran Anderson
John C. Arndt, IV
Richard B. Baldauf, Jr.
Sally Howard Barnes
James R. Brinkley, Jr.
Josie Prescott Campbell
Mary E. Coffman
Lee R. Cordes
John P. Derrickson
Frederick H. Etherington, Jr.
Ronald M. Friedman
Patricia Miller Gable
Mary Gratiot Garzon
Stephen E. Gerofsky
Bettykay Griesemer
John R. Griswold
James R. Hallam
Arthur W. Hankin
T. Stevenson Hansell
Judith Henning Harper
Maureen Newton Hayes
Andrew C. Hecker, Jr.
Gilbert B. Henyon
Sue Ellen Herley
Ann Brenneman Hoffer
Richard R. Hoffman, Jr.
James D. Hutchinson
Linda Ashcraft Hutchinson
Blair Jones
Edwina Challinor Kintner
Jonathan E. Kintner
Leslie D. Leong
Charles H. Lippy
Joseph P. Madden, Jr.
J. Thomas Means
Pamela Searles Miller
Stephen W. Moore
Robert Lee Mumper, Jr.
Barry Nace
Michael A. Nemeč
Joanne Harris Pollack
Patricia Horsley Potter
Thomas R. Rafalsky
Barbara Fenn Reif
Mary I. Revell
Andrew Y. Rogers, Jr.
Judith Rogers
Richard D. Schwarz
Ida Jane Sia
Ralph E. Smith
Ann Smith Snyder

Marc I. Stern
Margaret F. Strong
Arthur L. Tillman, III
Charles D. Ulmer
Carol Nuetzman Weber
Beverly Morey Williams
Emilie Young Wilson
Lewis A. Wilson

1966

Sara Carr Allen
William E. Benner
Robert E. Bergman, Jr.
John A. Bierly
Judith Myers Bierly
Carolyn Bryant
Kathleen Hershey Buchenauer
Elizabeth Parker Calhoon
Susan Thompson Campbell
Anne Thomas Caverly
John C. Dann
James R. Davis
Ronald E. DePetris
Charles K. Detwiler, Jr.
Judith Smith Detwiler
Henry J. Donner
Nancy Wilson Donohue
Susan Johnson Dowds
Barbara Novotny Dudley
Robert J. Eby
John L. Euler
Mary Jane Long Euler
Katherine Broberg Foehl
John M. Glesk
Peggy Margolies Gordon
John E. Groome, Jr.
Joann Hansen Haggerty
David A. Hall
Kathryne Crumb Hansell
Pamela Grafton Holston
Robert G. Holston
Eugene C. Homan
George H. Honadle
Gay Milius Hopkins
Kenneth C. Hopkins
Judith McDowell Icenhower
Anne D. Jillson
Kim Larsen Johnson
Pamela E. Kangas
Kenneth G. Kasses
Robert F. King
F. James Knittle, Jr.
Lester A. Krasno
Edward F. Lamson
C. Mark Lauer
John R. Lerch
James A. Majeske
Harris P. Miller
Virginia Hodge Miller
Molly Werkheiser Moore
Israel Leo Motiuk
Mary Louise Nelson
Lewis D. Oppenheimer
James T. Owens
John Watts Podboy
Caroline Gold Rago
Allison Browning Richards
David Richman
Wayne F. Rickert
Paul A. Robell
Judith Elder Rogers
Gretchen Wolff Roy
Carolyn Asher Sabatini
Carol Frey Savin
Richard M. Schwartz
Ralph W. Sharer
Barbara Byrd Sonberg
Sally Stevenson Stevens
Nancy C. Stewart
Allen H. Stix
W. Eugene Strite
John M. Tassie, Jr.
Reginald K. Templeton, Jr.
Margaret McBee Tiffany

W. Thomas Tither, Jr.
Lawrence R. Velte
Cynthia Schuler Vetere
Elizabeth Lane Virnstein
Jeffrey R. Wendell
Peggy Ann Winter
Serita Spadoni Zachow

1967

Michael P. Baker
Thomas A. Bauder
Priscilla Church Bown
John A. Carl, Jr.
Suzanne Tindall Crump
David A. DeClue
Pamela White Devine
Sally Lannholm Dillin
Carolyn Smith Ecker
John B. Exdell
Judith Pierson Exdell
Edward C. Fallon, III
Thomas M. Fanta
Carol Baker Farley
Thomas Farley
Lorraine Howe Fenton
John B. Ferguson, III
Kenneth F. Foley, Jr.
Kathryn Elliott Fosler
Richard H. Fosler
W. Kenneth Freed
Daniel M. Frey
Sarah Flower Getty
John C. Goodchild, Jr.
Susan Husband Goodchild
Gary A. Grosart
Susan Stover Grosart
Mina Jane Grothey
Ronald E. Gruver
Barry R. Hammond
Margery Porch Hollinshead
Richard C. Hollinshead
Judith Lederer Homan
John S. Hopper
David S. Howell
Carolee Eynon Hoyle
Henry S. Intili
G. Richard Katzenbach
Edwin L. Kugler
John M. Lorentz
William W. Lowe
Susan Buckingham McGarvey
Michael J. McKee
Arthur J. MacDonald, Jr.
Allen H. MacPhail
Malinda Chaffinch Merwin
Donald E. Miller
Stephen H. Mintz
Paula Dean Munson
Robert J. Munson
Kris Nevius
Larry D. Pearson
Edward A. Phillips, Jr.
Karen Sigler Phillips
Darryl A. Robbins
Michael D. Schlesinger
J. Michael Schnell
Richard M. Schreiber
Janet Steedle Shive
Stephen C. Silver
Charles W. Slavin
James D. Sleeper, Jr.
Charles W. Smith, Jr.
Robert B. Sprague
Louis J. Ulman
Carlie Kleinfelder Wetzell
Ann Odette Whitlow
T. Rumsey Young, Jr.

1968

Richard B. Anthony
Michael D. Apstein
Barry C. Beringer
Paul S. Beard

Sheryl L. Birkhead
Janet Wollentin Blodgett
Vernon L. Blodgett, Jr.
Anthony Bonanno
Robert S. Boyd
Jane Bolan Bucher
Emilie McAbee Burris
Elisa K. Campbell
Kathe L. Cooper
Julia A. Corenzwit
Robert B. Crane
Anne Cassell Crocker
Michael A. Della Vecchia
Keith W. Eckel
Charles H. Endemann, Jr.
Cheryl Frederickson Fallon
Gwendolyn Shisler Feldman
Jane Stoy Fox
Dianne Klein Freed
Elizabeth Strite Freet
Bernard D. French
Susan Greenawalt Frey
Esther I. Friedman
Karen Andrews Gahr
Bonnie Otstot Getty
Lawrence S. Gorfine
Robert A. Greevy
Nancy Snell Griffith
Gerald G. Groff
Margo Coffin Groff
Gregory D. Hall
Patricia A. Hansen
Ronald C. Hanson
Sandra Dixon Hanson
Denise Barrett Harsch
Nelda Davis Helmstaedter
Janice Monks Herrold
Daniel R. Hoffman
Richard L. Huether
Philip W. Jacobson
Stephen R. Jacobson
Robert B. Jefferson
Paulette Goerig Katzenbach
Karen Ione Koop
Susan Kimmerle Kopkind
Karl Kuechenmeister
Marcia Fishel Lavine
Gary M. Lightman
Thomas J. McCormick, Jr.
Milton E. McDonnell
Elizabeth A. Mackintosh
William F. Maletz
R. Alexander Minton
Patricia Hally Mohlere
Richard P. Mohlere, Jr.
Roger M. Morgenthal
Patricia Ann Niece
Stuart D. Pankin
Nancy Sarno Patterson
Cynthia Marantz Pearson
Lloyd R. Persun
Nancy Boyd Ray
Jan Scruggs Resnick
Mitchell B. Resnick
Rosalyn K. Robinson
Rebecca Phillips Routh
Alan M. Sandruck
Robert M. Schiff
Karen Smith Sellers
Michael H. Shenkman
Paul H. Silverman
John C. Skilton
Bruce P. A. Smith
Douglas P. Smith
Floyd C. Smith
Wayne H. Snover
John J. Snyder, Jr.
Henry P. Sorett
Joseph P. Stevens
Nadine L. Stewart
Amos W. Stults, Jr.
Philip Sze
Robert L. Thomas
H. David Thompson
Andros B. Thomson

Ronald E. Vican
Stephen A. Wahmann
Donna Miller Ward
Jerome B. Weiner
Carol L. White
Jane F. Woodside
Priscilla McKinlay Young
Thomas V. Zug, Jr.

1969

Theodore E. Affleck
Jeffrey A. Barks
Frederick P. Baughman
Susan Tinney Beard
J. Edward Beck, Jr.
Marsha Wolf Beidler
J. Keith Bown
S. David Brookes
Robert H. Burris
Margaret Brenner Bushey
Michael K. Campbell
Hiram A. Carpenter, III
Barbara Rubin Carr
Kenneth L. Cashdollar
Thomas W. Crocker
Judith Kilpatrick Davis
Cyrus P. Dolbin
Lonnie M. Epstein
Robert B. Eskin
Robert E. Fry
Jane E. Gardner
Bruce N. Garrett
A. John Gatz
William W. Gearhart, Jr.
Charles H. Gifford, III
Geoffrey M. Goldworm
Lyndle Costenbader Gradoville
Jeri Yaverbaum Greenberg
Jeffrey H. Gribb
John V. Griffith
Nancy Spence Haile
Thomas W. Heiple
Linda Dalrymple Henderson
Demaris King Hetrick
William C. Humphries
Isaac W. Jeanes, III
E. Bruce Jones
Theodore E. Jursek
James C. Kennedy
J. Craig Kerr
Richard A. Kolb
Gwenn Sigafos Lavoie
Paul S. Lentz
Julia B. Leverenz
Steven J. Livingston
Gailey Teller McIntyre
Dorothy Bond Maddock
Barbara Boos Maletz
Carol L. Malmi
Karen MacKinnon Martin
Robert J. Martin
Jill A. Massey
Mark Methlie
Andrea Stickney Minton
E. Eric Nolan
Nancy Kahane Oestreicher
Serena Miles O'Shaughnessy
Linda Davies Palesis
Edward A. Polloway
Nikia M. Popow
Arthur L. Popp
Henri S. Rauschenbach
Diane Rothman Rosenthal
Mary Moulis Salter
Peter D. Schmidt
Joan Eisenberg Schnell
Thomas W. Scott
Rudy L. Slingerland
Gregory V. Smith
Mary Stuart Smith
Elizabeth A. Snowdon
Kay Morgan Snyder
C. Stewart W. Spahr
Elliot A. Strokoff

Frank A. Tyska
Gertrude Markunas VanKirk
Charles J. Vogt
Thomas L. Walters
Kent H. Weaver
Lois McKnight Weaver
David A. White, Jr.
Robert J. White
Von Worthington
Hope Brown Zug

1970

Henry deH. Alexander
Deborah Lyle Atherholt
Steven Berk
Marvin Beshore
E. Michael Blumenthal
Alan W. Cashell
Lionel A. Cone
Robert P. Corbin
Robert E. Craig, III
Diane Lee Dailey
D'Arcy Fugate Danielson
Julian Davidson
Peter A. Davis
Kathleen Hamilton Davis
Daniel K. Deardorff
Timothy Dewald
Eric S. Drake
Dorothy Grinnell DuCharme
Dennis M. Dundore
Joan Dunlop
Nancy Gorman Eshelman
Thomas R. Eshelman
Robert J. Featherstone
Ray R. Fidler
Douglas R. Fox
Patricia Baxter Frank
Steven J. Friedman
Dorothy Giustra Fullerton
Laura Mech Getschel
Kathryn Strowder Gray
Cheryl Q. Hagan
Nancy Spence Haile
Joel M. Hamme
Jacob J. Hays
Suzanne Fletcher Hays
Karen L. Hartlep
Ruth Jones Heck
John H. Hoeveler
Allan Horwitz
Thomas A. James, Jr.
Mary Frances Jenkins
Raymond C. Jones
Stephen B. Killian
John E. Kincaid
Donald A. Korinda
Steven G. Lanzl
James B. Leswing
Charles H. Leven
Nancy G. Linnan
Barry W. Lynn
Joanne Harley Lynn
Kent M. McLean
Pauletta Mademann
William S. Martens
Robert F. Neville
David M. Ott
Gregory W. Pedlow
Carolyn Hutchins Polloway
Paula Strasburg Popp
J. Lawrence Riley
J. Mark Ruhl
Susanna Roemmelt Saitto
David A. Sayre
Jeffrey D. Scott
Stan Shulman
Robert S. Silverthorn
Joseph B. Sobel
Gregory A. Staley
Jack M. Stover
Charles L. Strum
Rebecca Ware Strum
Bobbie R. Swain

Barry E. Taylor
Donald M. Thomas
Andrew Tully
R. Bruce Wall, Jr.
Linda Bips Wallitsch
Thomas A. Wallitsch
Mary T. Warfield
Douglas A. Wertman
Hollis G. Wiggins
David L. Williams
Kathryn Lee Wilson
Mary McKerihan Wilson

1971

Margaret Sobolewski Alexander
Abner H. Bagenstose, III
Patricia E. Banker
Charles T. Barnes
Mary McCullough Baumberger
Sharon Cuyler Berger
David Bolin
Richard A. Bonomo, Jr.
Thomas E. Boop
David L. Brownold
David M. Clark
Harry C. Clay, Jr.
Jane E. Coleman
Patricia Collins
Kenneth S. Corson
Martha Purvis Corson
Richard G. Craig
Sandra B. Currie
Paul W. Dare
Paul R. DeStefano
Michael P. Dimon
Alan M. Dorfman
Craig C. Dunn
William G. Durden
Mary Robertaccio Ellis
Kathryn A. Engle
Mary Flower Eppig
David R. Eshelman
Sharon Kilgore Featherstone
Stephen A. French
Mary J. Gaskin
Dennis J. Gesualdi
Ross B. Gingrich
Gary E. Greenblatt
Albert Hampson
Elise Geller Hampson
Linda Bell Hart
Patricia Summers Hatters
John R. Heath
Ethel H. Hills
Cynthia Nixon Hudson
Michael A. Hyett
Barbara Greenberg Inkellis
Janet Roberts Jones
Sylvia Minick Keller
Charles E. Kerr
Joseph A. Klea, Jr.
David E. Kleiser
Richard M. Koenig
Marilyn Weiner Kohan
H. Scott Laird
James M. Landis
Richard A. Leins
Karen Houck Levesque
Katharine Richardson Levit
Paul M. Levit
M. Elizabeth Logtens
Nancy M. Lord
Susan Miller Lynn
Maury A. Macht
Nancy L. Magurn
Elizabeth Ann Martire
Michael H. Mathis
Elizabeth Miller Mathers
Carolyn Kruse Menzie
W. David Menzie
Nancy L. Mershon
Susanna Koethe Morikawa
Anthony Morris
Mary Beth Wight Peden

Alden F. Peck, Jr.
Ray Peters, III
Cameron C. Pitcairn
David A. Plymyer
Michael A. Ross
Nancy Johnson Rochman
Peter D. Schnur
Vicki Gladfelter Senft
Jonathan D. Slocum
Mary Goman Slocum
Lawrence E. Smarr
Steven F. Stitzel
Deborah Buckles Strong
Alan E. Timmcke
John J. Tumulty, III
Mary Ann Graff Upshaw
Ronald Waetzman
Lynn C. Weidenschilling
Sallie C. Welte
Klara Elias Williams
Joseph J. Wilson
David R. Witwer
James H. Wolford
Lisa S. Hickman
Christopher E. Zimmerman
Jane Hamby Zimmerman

1972

Neal B. Abraham
Edmund A. Abramovitz
Anonymous
Jane Clifford Azizkhan
Richard G. Azizkhan
Anne M. Bacon
Anne Post Benedict
Michael S. Bentz
Rebecca Aline Betts
Deborah Monk Biller
Catherine M. Biondi
Glenn W. Boye
Patricia Mulqueen Boye
Mitchell I. Clionsky
William B. Coren
Jeffrey L. Danielson
Barbara Benjamin Davis
D. Blair Ellis
Ivan Friedrich
James G. Gillern
Richard Hartheimer
Donna Werner Hecker
Janet E. Heinze
James B. Heller
James E. Henry
Stephen H. Hoffman
Jane J. Howson
Patricia Lemmerman
Barbara M. Levering
Darby Mackenzie Line
Faith Cox Love
Constance Zeni Lyons
Robert H. McBride, Jr.
Stephanie Newman McBride
Donna Stephens McCauley
Ellen I. McCoy
Linda J. McDowell
Donna Cox McLean
David B. Manchester
John F. Marcy
John S. Miller
Susan Dunkle Mottern
Alan C. Myers
Edward H. Nabb, Jr.
Melvin S. Narol
Jane Kentch Obaza
Carol Fritz Pawlowski
Nicholas A. Pawlowski
Kathy J. Phillips
Bradford L. Reed
Douglas N. Riley
William H. Rivoir, III
Bruce J. Rosen
Maureen Devitt Sayles
Louise Seiter Sayre
Carole Gilmour Short

David R. Short
L. Lewren Sibert, Jr.
Sharon Dunbar Silbert
Deborah H. Siegel
Janet A. Styers
Louis N. Teti
Marjorie J. Thompson
Suzanne Zug Thompson
Robert B. Turk
Yvonne Charter Turk
Richard G. Turner
Wesley T. Viets
Ellen Riley Wertman
Christine Lacy Wilson

1973

Peter J. Anderson
Anya Rae Treach Archer
Eliezer Cohen Barak
William S. Beaver
Thomas E. Beck
Fred I. Birnbaum
Jerome K. Blask
Douglas R. Boulter
Carolyn Hussey Bourdow
Kathryn Frost Burnham
Roderick H. Burnham
Christine Baia Bustard
John L. Bustard
Larry D. Bustard
David F. Chavenson
Margot Chrystal
Bernard Clark, III
Roselle DiGiacomo Clark
Sarah Cobrain
John J. Conly
Jonathan L. Coss
Phyllis C. Dunlop
Brian C. Engelhardt
Elizabeth Hayes Eshelman
Gilpin R. Fegley
John S. Feinour
Edward M. Fleegler
Harvey Freedenberg
Diane Hosking French
Lawrence S. Friedman
Ronald A. Fronduti
Nancy Light Gottshall
A. Kenneth Gradia
Gerald S. Greenberg
Peter R. Grosso
Daniel F. Harkins
Roberta L. Herceg-Baron
Carol Gartzke Holder
Kevin Holleran
Sally L. Ibbeken
Janet Whiffen Jones
Kathleen L. Kelliher
William C. Kennedy
Christopher H. Knopf
Maria Flagg Knopf
Linda Petersen Koenig
J. Robert Kramer, II
Martha Quay Laird
Brenda I. Liebowitz
Victoria Sweetser Likman
Dorothy Livaditis
Marcia M. Lowery
Mary Ann Kelso McConnell
Frank E. McGahey, III
Karen R. McGrath
Marian Ashton McIlvain
Bruce T. MacPhail
Joyce A. Mader
Gail Trousoff Marks
Peter C. Marks
Matthew Miller
Barbara Mills
Nordeen Squilla Morello
John B. Morse
Jeffrey M. Mottern
David J. Newell
Cheryl Good Nye
E. Darby Nye

Jane Thomas Peck
 Myron W. Randall, Jr.
 Nancy Deyle Randall
 Rob Reichel
 Jonathan N. Schaefer
 Eileen Thomas Schroder
 Jeanne Casey Seigle
 Barbara Adamson Shaw
 Harold M. Shaw, III
 Joan A. Simons
 Anne Hart Smith
 Leslie Light Sobel
 Deborah L. Squire
 Janet A. Steel
 Nancy Reinhardt Steffy
 Sharon T. Steinberg
 Thomas H. Sutton
 Margaret Stewart Turner
 Marjorie Zoll Van Vlack
 Barbara L. Walmer
 Jane Webster
 Peter O. Webster
 Frederic J. Weiner
 Joan B. Werblin
 Dee P. Wisor
 David H. Wrinn

1974

Susan James Ahalt
 Greg M. Ajamian
 R. Scott Aldridge
 Joel Angiolillo-Bent
 David E. Bassert, Jr.
 Linda Hilgartner Bassert
 James L. Bierman
 Damon S. Blank
 Sam Blumenstyk
 Terry L. Borda
 Paul T. Bucci
 Carol Elbert Burris
 John M. Cappello
 John H. Church
 Martha Spaunburg Church
 John E. Colburn, Jr.
 B. John Coolbaugh
 J. Vance Craig
 Paul E. Doros
 Margaret B. Dunbar
 Charles L. Eater, III
 Joanne Springer Eater
 Andrew Edwards
 Bonnie Everett
 Barbara L. Faulkner
 Cynthia Egbert Fourlas
 Mark L. Fuerst
 Howard H. Ganson, III
 Robert L. Garber
 Daniel R. Gilbert, Jr.
 Benjamin Social
 N. Paige Goettel
 Gail Andrews Haines
 Gracie Hemphill
 Kathryn A. Hennig
 David J. Horn
 David R. Johnson
 Rob Jones
 Curtis P. Junker
 Stephen A. Kenety
 Karen Kenahan Kennedy
 Roger M. Kligler
 Chris P. Konkol
 Christine E. Larson
 Deborah Ann Leberman
 April L. McClaine
 Mary Jane McCluskey
 Cynthia A. McNicholas
 Robert Lee Moore
 John A. Nitschke
 John W. Oravis
 Richard F. Orr
 David R. Packer
 Susan S. Page
 Robert O. Palmer
 Steven C. Panish
 Carl H. Peterson, Jr.

Hilary Pitcairn
 Stephen P. Quinn
 Evelyne Anne Reback
 Charlene Vees Reitz
 Steven A. Remsberg
 Bruce E. Roberts
 Yardly A. Roberts
 Candace Paice Romano
 Dawn Cooper Rosso
 Mary E. Schaefer
 Dean W. Simpson
 Deborah Smith
 David A. Souerwine
 Kimberly Smith Spensley
 Frederick S. Stover
 Enid Erikson Strange
 Karren Korder Teren
 Margie A. Toy
 Sandra Quittman Walker
 Mark C. Walters
 Judith E. Warner
 Janice Pundsack Wisor
 Susan Truitt Yajnik
 Graham F. Zug

1975

Kathryn Ann Albertson
 Jane Wilkie Alden
 William W. Allis, Jr.
 Carol M. Anderson
 Deborah S. Andrews
 Michael N. Apfelbaum
 Katharine E. Bachman
 Barbara J. Balliet
 Christopher R. Bechtle
 John A. Beck, Jr.
 Kerry Gratz Birnbaum
 Emily E. Blodgett
 Ina D. Borchers
 Debra Anderson Bowne
 Stephen P. Bowne
 Kristen Wilkins Brown
 Lea Doerr Bullock
 Noel S. Butcher
 Linda Stapleton Chadwick
 Wendy Brose Christie
 Andrea Alexander Clark
 Cynthia B. Conklin
 Michael H. Connelly
 Ellen Cerrina Console
 Raymond G. Console
 Cynthia Courtney
 John C. Crouch
 Gail L. Dennis
 Diane Detrick Derr
 Frank C. Derr
 Sheila M. Dick
 Constance M. Difede
 Carolyn Keepports Doherty
 John A. Doherty
 Gerald F. Ehrlich
 Bruce S. Einstein
 Suzanne Daly Engelhardt
 Lee R. Epstein
 Carolyn J. Ewels
 Marsha A. Frederick
 Sam Freedenberg
 Lisa S. Fusaro
 Robert R. Gardner
 Bruce J. Gilbert
 Jennifer Ward Gilbert
 Phyllis E. Golden
 A. Susan Goldy
 Linda Korn Gorman
 Thomas Gorman
 Gwen Ranvig Gradia
 Harriet Hutson Gray
 Catherine S. Hall
 Sara A. Heller
 William P. Hicks
 Elizabeth J. Hodgson
 David L. Hollinger
 W. Carole Holloway
 Joanne E. Iobst
 David M. Jakobi

Catherine Montague Jenkins
 Martin H. Jewett
 Mary Beth Habas Johnson
 Marjorie Wait Joyce
 Joan D. Karpowich
 Barry S. Kresch
 Lawrence B. Landphair
 Barbara Golle LaVanture
 John S. Light
 Bruce S. Linenberg
 Terry B. Littleton
 Patricia A. McCommon
 Michael P. McNulty
 Richard A. Macia
 Theresa A. Maher
 Barbara Gorham Mahjoubi
 Peter T. Mahoney
 Deborah Ann Maynard
 Judith B. Merriman
 Michael D. Meyer
 Stuart Mindes
 Gwendolyn Pehl Minnix
 Patricia A. Montgomery
 Louis E. Narrow
 Carol Kelley Newell
 Peter E. Olsho
 Dennis G. O'Neill
 Lou Ann Pangonas
 Robert E. Pease
 Joseph R. Quickel, Jr.
 James W. Quiggle
 Ellen A. Reeser
 Sonia H. Rehfeld
 Jay N. Robinson
 Eugene H. Roos
 Pamela C. Rosi
 Lisa A. Rossbacher
 David M. Ruegg
 Diane S. Rurode
 Jeffrey D. Sagotsky
 John P. Santoro
 Pamela Bennett-Santoro
 Katharine Keates Schaeffer
 Linda A. Scher
 Peter C. Seidel
 Claire DeBlasio Shapiro
 Rand S. Skopas
 Jacqueline F. L. Smith
 Louise Walkling Smith
 Susan Stebbins Souerwine
 Elizabeth Dryden Stephens
 S. Dwight Stephens
 Barbara A. Stiles
 William N. Stone
 David A. Stonestrom
 Dale Ferguson Stroczkowski
 David W. Tallerico
 Sarah J. Tanzer
 Karen Osman Teisher
 George G. Teren
 Karren Korder Teren
 Elizabeth Lockwood Tordini
 H. Valerie Turnbull
 Gerald R. Ulrich
 Elsbeth Bolz Vincent
 Lynn Ellen Waldo
 Carl N. Wallnau, III
 Meredith Martin Walters
 Barbara Birch Watts
 Richard E. White
 Michael C. Wright
 Clyde S. Younkin
 Kim Lucas Zahniser

1976

Peter Abrons
 Nancy J. Armstrong
 Carter T. Atkinson
 Jonathan J. Balester
 S. Andrew Banks
 Ellen Geers Barolak
 Robert R. Barolak
 Fran Zukerberg Baum
 Daniel E. Basehoar
 Joern Beneke

Kenneth J. Berman
 Stephen S. Birkkrant
 Jean Daniels Booth
 Patricia Woods Botelle
 H. Elizabeth Brand
 Stuart D. Broberg
 S. Kevin Colman
 Laura Lee A. Connell
 William R. Craig
 Michael J. Curran
 Katherine J. Danser
 Richard C. Deveney
 Nancy W. Dudley
 Deborah W. Finn
 Peter J. Fricker
 Daniel M. Gerofsky
 Mary D. Glasspool
 Stuart M. Goldman
 Cynthia D. Good
 Nancy L. Graham
 Gregory J. Griffith
 Daniel R. Guida, Jr.
 Christopher Gulotta
 Loral Teufel Hoagland
 Terry S. Hyman
 Jean E. Ivan
 Judith Kisloff Jakobi
 Thomas L. Kalaris
 Miriam Storb Kimball
 Peter K. Kimball
 Candace D'Agostino Krzywicki
 Clausen J. Krzywicki
 David G. Lambert
 Mark S. Lavin
 Sarah O'Neill Lee
 Elizabeth Slugg Lonergan
 James M. McElfish, Jr.
 Diane Tudor Louis
 Wendy L. Losey
 Gwendolyn Welsch McConnell
 Andrew B. MacPhail
 Steven N. Margolin
 David S. Middleton
 Gary R. J. Miller
 Laurie R. Morison
 Shaw Mudge, Jr.
 Robert M. Nichols, III
 Susan Blauner Nichols
 Hazel A. Osborn
 Nina A. Paxton
 Paul J. Pieper
 Mark C. Pyle
 Cheryl Kienzle Reese
 Margaret Arrison Richard
 Lauren Snyder Robinson
 Lee Rosenbluth
 Jessica L. Rowe
 Jane R. Strenlau
 Susan E. Strohm
 John S. Taylor
 Nanci Fox Taylor
 Mark D. Teich
 Richard L. Thomas
 Patricia Torres
 Gail L. Tyson
 John D. Viehman
 Elsie Buyers Viehman
 Donna Brutto Waechter
 Irwin B. Weiss
 Patricia A. Winters
 Phyllis Goldner Yonker
 Craig E. Ziegler
 Eva Zuckerkandel

1977

William J. Adamo
 Elinor G. Albright
 Lisa P. Angelozzi
 Catherine Walker Bergstrom
 Jeffrey C. Carey
 Alan B. Cohen
 Alice Bell Cohen
 Laurie J. Colahan
 Catherine J. Colburn
 John F. Cregan

Matthew J. Creme, Jr.
Joan C. Crowers
Virginia Ayres Dahlman
Jeffrey L. Dezen
Sheila Heffernan Dezen
Peter W. Duke
Patricia Holmes Einstein
Nan Houck Geise
Jennifer M. Georgino
Jennifer Ward Gilbert
Denise M. Grycky
Marla H. Hand
Roy A. Hoagland
Lynn B. Hotchkiss
Deborah Young Huber
Michael Huber
Joseph F. Hulihan, Jr.
Amanda A. Hunt
Dennis G. Hursh
Kathleen Mount Immordino
Karen Welty Kalaris
Karen A. Kane
Jean A. Kinson
Doreen Ann Labartino
Leslie Lax Lee
Martha S. Lester
Michael P. McCann
Robert T. McCormick
Thomas J. McMillan
Lynn A. MacKinnon
Steve Maltzman
Elizabeth J. Mayfield
Janette Grundman Moore
Sharon K. Painter
Robert E. Payne
Mark F. Plaushin
Georgette Protan
Katherine L. Raphael
James M. Reilly
Susan D. Rose
Donald R. Rossbach
Anthony M. Saridakis
Joan Satran
Thomas B. Sayor
Peter J. Scavotto
Nancy J. Schucker
John E. Schuppert, III
Thomas A. Shimchock
George B. Shore
Harold M. Starry
Marina Schenuk Thomas
Deborah J. Topp
Joseph H. Walsh
Judy Weiler
Helen C. White
Teresa E. Wilhelm
David B. Young
Judith Smith Young
William J. Zapcic, Jr.
Dale E. Zeigler

1978

Christine L. Arnold
Yale Asbell
Robert P. Banks, III
Susan L. Bergeron
Mark S. Boland
Elizabeth R. Bonner
A. Christine Bretz
Cynthia O. Brewer
Richard A. Burnett
Corinne D. Colman
John E. Conner
Gary B. Davis
Constance L. Dion
Elaine M. Drake
Sue A. Ebersberger
Michael Ellias
Reed A. Erickson
Eric S. Evans
Lynne Smith Feyk
Richard R. Goodwin
Keith E. Harrison
Amy Genthner Hershner
Ronald L. Hershner

Nancy G. Holland
Susan A. Horton
Grant W. Hunter
Marisa F. Jacobs
Peter E. Kane
Diane Breger Kearney
Karl F. Kramer
Constance A. Kretovich
David R. Long
Daniel R. McKee
Forrest G. McSurdy
Ivy Cohen Marcus
John F. Markel
Bernard Markunas
Jan H. Martindell
Anne F. Meek
Carol A. Mershon
Victoria C. Mertz
Robyn Meyerhoff
Judith Doll Moser
Chryso E. Packard
Elizabeth M. Pincus
Nancy J. Quadri
Carol E. Robertson
Edward Ross, Jr.
Kathy Lee Santangelo
Kathy L. Steiner
Paul S. Stoner, Jr.
Thomas C. Summers
Nancy Rosenthal Weinberg
Catherine Friend White
Carole J. Wildoner
Isabella A. Zsoldos

1979

Gary T. Byron
Lisa Rollin Clough
Andrea Cramer
James DeCamp, Jr.
Kathryn R. DiCicco
Karl F. Frantz
James W. Greenspan
Harriet M. Grimm
Sally L. Hagen
Ann O. Heller
Jenny A. Jordan
Cynthia S. Keller
Peter T. Krainik
Deborah D. Leff
Kevin P. McKeegan
Michele R. Mulligan
Nancy L. Reeser
John S. Sanders
John W. Thomas
Gerald F. Wosewick

PARENTS

Ali A. Alley
Mr. and Mrs. Clifford D. Anderson
Mr. and Mrs. Peter Angstadt
Mr. George Arons
Dr. and Mrs. Eduard Ascher
Mr. and Mrs. Donald W. Bacon
Mr. and Mrs. Thomas Beaver
Mr. and Mrs. J. E. Beck
Mr. and Mrs. James M. Bell
Mr. and Mrs. Bruce Benjamin
Mr. and Mrs. J. V. Bernardini
Mr. and Mrs. Ernest Bierhoff
Mrs. Edward H. Bishop
Dr. and Mrs. Nathan Blinn
Mr. and Mrs. Giles G. Blodgett
Mr. and Mrs. Albert Boggess
Mr. and Mrs. Cornelius Bond
Mr. and Mrs. Edwin L. Boxill
Mr. and Mrs. Howard E. Bradley
Mr. Karl L. Braun
Mr. and Mrs. Martin Bressler
Mr. and Mrs. Arnold E. Brief
Mr. and Mrs. Z. Harry Brill
Mr. and Mrs. Ralph F. Broberg
Mrs. Elizabeth B. Burgess
Mr. and Mrs. O. D. Buttolph
Mr. William H. Campbell, III

Mrs. Lillian C. Cangialosi
Dr. Tulio J. Canizares
Dr. and Mrs. Robert Carras
Mr. Thomas A. Casey, Sr.
Mr. and Mrs. David G. C. Cassa
Mr. and Mrs. Allen N. Clapp
Mr. John P. Clyons
Mr. and Mrs. Joseph H. Cobrain
Mr. and Mrs. Ralph Cohen
Dr. and Mrs. Carl R. Conrad
Mr. and Mrs. Jay Constantine
Mr. and Mrs. Theodore S. Coxe
Mrs. Margaret R. Crowley
Mr. and Mrs. William A. Cushman
Mr. and Mrs. Marian Czarnecki
Mr. and Mrs. Leroy S. Damon
Mr. and Mrs. Irwin J. Danziger
Mr. and Mrs. Robert M. Dare, Jr.
Dr. Harold Davis
Mr. and Mrs. William J. Deisley
Mr. and Mrs. James K. Delisio
Margaret M. Desmond
Mr. Richard A. Dickson
Mr. R. Weston Dixon
Dr. and Mrs. James D'Luzansky
Mr. and Mrs. John Doern
Mr. and Mrs. Peter Dooner
Mr. and Mrs. Charles L. Dozois
Mr. and Mrs. Nelson Durand
Mr. and Mrs. Eugene W. Dykes
Dr. Edward H. Eaton
Mr. C. C. Edmunds
Mr. and Mrs. John J. Ellis
Mr. and Mrs. W. J. Enchelmaier
Mr. and Mrs. James Erviti
Dr. and Mrs. Solomon Estren
Mr. and Mrs. John M. Fedorko
Mrs. Josephine F. Ferla
Mr. and Mrs. John Figurelli
Dr. George R. Fisher, III
Dr. and Mrs. John T. Fisher
Mr. and Mrs. Gerald A. Flanzbaum
Mr. and Mrs. James B. Fletcher
Mr. and Mrs. Robert O. Fox
Mr. and Mrs. Alvin S. Friedman
Mr. and Mrs. William H. Frost
Mr. and Mrs. Sidney Garfield
Mr. and Mrs. Earl B. Geer, Jr.
Mr. and Mrs. Cosimo Germinario
Mr. Luther A. Getz
Mr. and Mrs. Jackson H. Gibbs
Mr. and Mrs. Francis J. Gleason
Mr. and Mrs. Gerald A. Glowacki
Dr. and Mrs. Donald Goldstein
Mr. and Mrs. William D. Goldstein
Mr. and Mrs. Edwin H. Goodwin
Mr. and Mrs. Herbert K. Gray
Mr. and Mrs. Jerome D. Gregoire
Mr. and Mrs. Gordon Griswold
Mr. and Mrs. James R. Gross
Dr. and Mrs. Lewis D. Heap
Mrs. Stanley H. Heller
Mr. and Mrs. J. M. Higgins, Jr.
Mr. and Mrs. David H. Hilton
Mr. and Mrs. Murray E. Hirshorn
Mr. and Mrs. James E. Honan
Mr. and Mrs. William Horwitz
Mr. and Mrs. Leonard Humphrey
Mr. and Mrs. William D. Hunt
Mr. and Mrs. James T. Jensen
Mr. and Mrs. Carl H. Johnson
Dr. Frank B. Johnston
Mr. and Mrs. Stanley V. Kairo
Dr. Herbert E. Kaufman
Mr. Gilbert W. Keech, Sr.
Mr. and Mrs. Roy C. Keene
Mrs. Kenneth Kessler
Mr. and Mrs. Paul Kessler
Mr. and Mrs. Charles M. Kilgo
Dr. and Mrs. W. Wright Kirk
Dr. and Mrs. Leonard Klinghoffer
Mr. and Mrs. Burton Kniseley
Mr. and Mrs. James Kontoleon
Mr. and Mrs. Andrew Korinda
Dr. and Mrs. Irving I. Kramer
Mr. and Mrs. Walter Kriebel

Mr. and Mrs. Wilfred Kurth
Mr. and Mrs. Harry N. Latshaw
Mr. and Mrs. P. D. Lattimer
Mr. and Mrs. Marcelino Lavin
Mr. and Mrs. Vincent Lawlor
Mr. and Mrs. Walter Leibundgut
Mr. and Mrs. Allen R. Lloyd
Mr. and Mrs. Stephen Loidl, Jr.
Mr. and Mrs. James T. McCabe
Mr. and Mrs. Thomas L. McCarthy
Mr. and Mrs. John McConnell
Mr. and Mrs. Peter McCormick
Dr. and Mrs. Thomas F. McGarry
Mr. and Mrs. Frank McGinley
Mr. Robert J. McGregor
Mrs. Pauline F. McGuire
Mr. and Mrs. Elmore McKee, Jr.
Mr. and Mrs. A. J. MacDonald
Mr. and Mrs. John M. Markel
Mr. Stanton C. Martens
Mr. and Mrs. A. T. Martinez
Mr. and Mrs. Ralph Marks, Jr.
Mr. and Mrs. James Matthews
Mr. and Mrs. Edward Meller
Mrs. Henry H. Meyer, Jr.
Dr. and Mrs. John J. Mika
Mr. and Mrs. Ralph A. Mika
Mr. and Mrs. Harry Miley
Mr. Edward D. Miller
Capt. and Mrs. John Miller, Jr.
Mr. and Mrs. William Moffat
Mr. and Mrs. Edward Moriarty
Mr. and Mrs. Paul T. Morris
Mr. and Mrs. Marion Mourning
Dr. and Mrs. David Naide
Mr. and Mrs. Peter Neumann
Mr. and Mrs. John Newcomer
Mrs. Alice H. Newman
Mr. Irving Newman
Mr. and Mrs. William Nixon
Mr. and Mrs. William Nolle
Dr. and Mrs. T. W. Nowicki, Jr.
Mr. and Mrs. F. S. O'Brien
Mr. and Mrs. Samuel Ofrichter
Mr. and Mrs. Vincent O'Leary
Dr. and Mrs. A. H. O'Neal
Mr. Gerald A. O'Reilly
Mr. and Mrs. Bruce Oxman
Gen. and Mrs. William Palmer
Dr. and Mrs. R. J. Pawelski
Mr. and Mrs. Stuart S. Peltz
Dr. and Mrs. C. F. Phillips
Mr. and Mrs. R. D. Phillips
Mr. and Mrs. Irwin Nat Pincus
Dr. and Mrs. William Pomerantz
Mr. and Mrs. A. K. Poole
Mr. and Mrs. Thomas M. Poole
Mr. and Mrs. Clifford Proffitt
Mr. and Mrs. Gerald Profita
Mr. and Mrs. Michael Raduazzo
Mr. and Mrs. John N. Rice
Mr. Joseph Ristorcelli
Mr. and Mrs. W. H. Rivoir
Dr. and Mrs. George Robb
Dr. and Mrs. James A. Rock
Mr. and Mrs. B. P. Roosa
Dr. and Mrs. Leonard Rosen
Mr. and Mrs. J.B. Rosenblatt
Mr. and Mrs. Alan Rossbach
Mr. and Mrs. H.L.B. Royal
Mr. and Mrs. Harry C. Rubicam
Mr. Sam Saligan
Dr. and Mrs. Adrian Sanchez
Mr. and Mrs. J. E. Sandbower
Mr. and Mrs. W. M. Sanders
Dr. and Mrs. Domenico Scarano
Mr. and Mrs. Saul Schach
Rev. and Mrs. A. L. Schartner
Mr. and Mrs. Paul Schmetzer
Mr. and Mrs. David Schwartz
Mr. and Mrs. Edward Schartz
Mr. and Mrs. James D. Scott
Mr. and Mrs. George W. Seger
Mr. and Mrs. L. M. Seigel
Mr. and Mrs. Carl S. Seisky
Mr. and Mrs. S. G. Shahade

Mr. and Mrs. J. L. Shane
 Mr. and Mrs. Donald B. Shaw
 Mr. and Mrs. Thomas C. Shea, Sr.
 Mr. and Mrs. Stanley Silver
 Mr. H. Robert Simon
 Dr. and Mrs. Arnold Singer
 Mr. and Mrs. William Skinner
 Mrs. Barbara D. Smith
 Mr. and Mrs. Duncan C. Smith, Jr.
 Mr. and Mrs. H. L. Spaunburg, Jr.
 Mrs. Betty S. Spear
 Mr. and Mrs. B. K. Stabert
 Mr. James D. South
 Mr. and Mrs. John R. Stange
 Mr. and Mrs. Charles W. Stewart
 Mr. Warren T. Stone
 Dr. Paul J. Strassburger
 Dr. and Mrs. H. W. Stuart, Jr.
 Dr. Apostolos P. Tambakis
 Mr. and Mrs. Joseph R. Tanis
 Dr. and Mrs. H. Edwin Titus
 Mr. and Mrs. Charles Tornetta
 Mr. and Mrs. K. A. B. Trippe
 Mr. and Mrs. Richard H. Turnbell
 Dr. and Mrs. T. A. Vandersall
 Mr. and Mrs. Barnabas J. Veres
 Dr. and Mrs. Peter Walmsley
 Capt. Herbert H. Ward, III
 Mr. and Mrs. Seth W. Watson, Jr.
 Dr. Joseph Weber
 Mr. and Mrs. Joseph Weinbrom
 Mr. and Mrs. Robert H. Weiner
 Mr. Samuel R. Wells, Jr.
 Mr. Stuart B. Whitmer
 Dr. and Mrs. Robert J. Widows
 Mr. and Mrs. Robert Wielenga
 Mr. and Mrs. Charles R. Wilcox
 Mr. and Mrs. K. N. Wilhelm, Sr.
 Mrs. Fusa U. Wilson
 Mr. and Mrs. Ahlert D. Wolff
 Mr. and Mrs. Marvin Wolfgang
 Mr. and Mrs. Robert D. Worley
 Mr. and Mrs. Dale A. Wright
 Mr. and Mrs. William H. Wrinn
 Mr. and Mrs. Stephen Zsoldos

FACULTY AND ADMINISTRATION

Dennis Akin
 George Allan
 William Alwood
 Bruce Andrews
 Birgitta Angiolillo
 Paul Angiolillo
 JoAnn Argersinger
 Sam A. Banks
 Kathleen Barber
 Daniel Bechtel
 Joan Bechtel
 Robert W. Belyea
 John E. Benson
 Marianna Bogojavlensky
 Thomas Brennan
 Thomas W. Burtnett
 Esther Bushey
 Mary Frances Carson
 James Carson
 Cathy Chaplinski
 Miriam Chew
 Dorothy Cieslicki
 Marcia B. Conner
 Olga Connor
 Stephen Coslett
 Ray H. Crist
 Stella Dermott
 Leonard Doran
 Dorothy DuCharme
 Joseph DuCharme
 Ida Mae Eppley
 Douglas P. Fenner
 Howard E. Figler
 Leon Fitts
 Donald W. Flaherty
 Autoro Fox
 Barry Gaal
 Peggy Garrett

Warren J. Gates
 Frank Hambrook
 Jeanne Hockley
 Charles Jarvis
 William B. Jeffries
 J. Brooks Jones
 Linda Jones
 Joyce Keiser
 Betty J. King
 John King
 W. Wright Kirk
 Avis Knowlton
 David Kranz
 Harry Krebs
 June E. Kunkle
 Lois Landis
 Kenneth Laws
 Priscilla Laws
 Rosalie Lehman
 Robert Leyon
 John H. Light
 Philip N. Lockhart
 Howard C. Long
 John W. Luetzelschwab
 Harvey McCommon
 Joseph E. McEvoy
 Jane Maienschein
 Lonna Malmshelmer
 Hilda Marcello
 Victor J. Marna
 Peter Martin
 Enrique Martinez-Vidal
 J. Larry Mench
 Patrick Milberger
 Elizabeth Minnich
 Kathleen L. Nailor
 William Nickey
 Robert Nilsson
 Sharon O'Brien
 Geneva Pittinger
 J. Forrest Posey
 Noel Potter, Jr.
 Donald V. Raley
 Robert Rasch
 Thomas L. Reed
 Robert A. Riley
 Dieter J. Rollfinke
 Gerald C. Roper
 Kenneth Rosen
 Stanley Rosenbaum
 John Ross
 William Rubert
 Almeda Ruda
 Wade Seaford
 M. Charles Seller
 Ann Shatzer
 Grant Shatzer
 Richard Sheeley
 Peter B. Shultzabarger
 Charles Shumaker
 R. Russell Shunk
 Robert D. Sider
 Martha Slotten
 Ralph Slotten
 Doris Smith
 Joan M. Steigleman
 John W. Steigleman, Jr.
 Sandra Stitt-Lehman
 Gene Stout
 Susie Stringfellow
 Ernest E. Talbot
 Audrey Thorpe
 Candadai Tirumalai
 Bruce Vogelsong
 Lee Ann Wagner
 Dorothy Warner
 David Watkins
 Stephen Weinberger
 Lawrence J. M. Wilt
 Nancy Lee Winkelman
 Robert P. Winston
 Neil Wolf
 Bonnie M. Wynn

MATCHING GIFT COMPANIES

Abbott Laboratories Fund
 Abex Foundations, Inc.
 Aetna Life and Casualty
 Foundation
 Aid Association for Lutherans
 Air Products and Chemicals, Inc.
 Alcoa Foundation
 Allied Chemical Foundation
 The Allstate Foundation
 American Airlines, Inc.
 American Bank and Trust Company
 of Pennsylvania
 American Home Products Company
 American Telephone and Telegraph
 Company
 AMF Foundation
 Arthur Andersen and Company
 Foundation
 Amoco Foundation, Inc.
 Armstrong Cork Company, Inc.
 Atlantic Richfield Foundation
 The Becton, Dickinson Foundation
 Bell Laboratories
 Bell Telephone Company of
 Pennsylvania
 Bethlehem Steel Corporation
 Bristol-Myers Fund
 Burroughs Wellcome Company
 The Blount Foundation, Inc.
 Brockway Glass Company
 Foundation
 Carpenter Foundation
 Carrier Corporation Foundation,
 Inc.
 Celanese Corporation
 The Chase Manhattan Bank, N.A.
 Chemical Bank
 Chevron U.S.A., Inc.
 Ciba-Geigy Corporation
 Citibank, N.A.
 Cities Service Foundation
 C.N.A. Foundation
 The Coca-Cola Company
 Combustion Engineering, Inc.
 Commercial Union Assurance
 Companies
 Connecticut General Insurance
 Corporation
 Connecticut Mutual Life
 Insurance Company
 Continental Bank Foundation
 The Continental Corporation
 Foundation
 Coopers and Lybrand Foundation
 The Covenant Group
 Deloitte Haskins and Sells
 Foundation
 Digital Equipment Corporation
 The Dow Chemical Company
 Eaton Corporation
 Equimark Charitable Foundation,
 Inc.
 Exxon Education Foundation
 Exxon USA Foundation
 Fairchild Industries Foundation,
 Inc.
 The Fidelity Bank
 The First National Bank of
 Allentown
 FMC Foundation
 Franklin Mint Corporation
 Gannett Newspaper Foundation
 The General Electric Foundation
 The General Foods Fund, Inc.
 Gibbs and Hill, Inc.
 The Gillette Company
 Girard Bank
 The BFGoodrich Company
 The Goodyear Tire and Rubber
 Company
 Gould, Inc.
 GTE Sylvania Incorporated
 Gulf Oil Foundation

Hamilton Bank
 John Hancock Mutual Life
 Insurance Company
 The Hartford Insurance Group
 Hercules Incorporated
 Hershey Foods Corporation
 The Hoffmann-La Roche Foundation
 Harvey Hubbell Foundation
 Hughes Aircraft Company
 Hunt's Theatres, Inc.
 IBM Corporation
 ICI Americas, Inc.
 INA Foundation
 International Paper Company
 Foundation
 International Minerals and
 Chemical Corporation
 International Telephone and
 Telegraph Corporation
 Johnson and Johnson
 The Kidder Peabody Foundation
 Lanier Business Products, Inc.
 Lever Brothers Company
 Koppers Company Foundation
 The Lukens Steel Foundation
 McCormick and Company, Inc.
 Marsteller Foundation
 Martin Marietta Corporation
 Metropolitan Life Foundation
 Minnesota Mining and
 Manufacturing Foundation, Inc.
 Mobil Foundation, Inc.
 Monsanto Fund
 MONY-Mutual of New York
 Morgan Guaranty Trust Company
 of New York
 The NCR Foundation
 Nalco Chemical Company
 National Steel Corporation
 New England Merchants National
 Bank
 New England Mutual Life
 Insurance Company
 New Jersey Bell Telephone
 Company
 New York Telephone Company
 The Northwestern Mutual Life
 Insurance Company
 Olin Corporation Charitable
 Trust
 Panhandle Eastern Pipe Line
 Company
 The Peat, Marwick, Mitchell
 Foundation
 Penwalt Foundation
 Pennzoil Company
 PepsiCo Foundation, Inc.
 Pfizer Inc.
 Philip Morris, Incorporated
 Polaroid Foundation, Inc.
 PPG Industries Foundation
 The Pren-Hall Foundation, Inc.
 Price Waterhouse Foundation
 The Provident
 The Prudential Insurance
 Company of America
 Quaker Chemical Foundation
 The Quaker Oats Foundation
 Reynolds Metals Company
 Foundation
 R. J. Reynolds Industries,
 Inc.
 Richardson-Merrell, Inc.
 Rohm and Haas Company
 Schering-Plough Foundation,
 Inc.
 Scott Paper Company Foundation
 G. D. Searle and Company
 The Sherwin-Williams Foundation
 The SmithKline Foundation
 Sperry Corporation Foundation
 The St. Paul Companies, Inc.
 Stauffer Chemical Company
 J. P. Stevens and Co., Inc.
 Foundation

Sun Company, Inc.
 Texas Instruments Foundation
 Times Publishing Company
 Time, Incorporated
 The Travelers
 Towers, Perrin, Forster and
 Crosby, Inc.
 Uniroyal Foundation
 United Airlines Foundation
 United Technologies Corporation
 Warner-Lambert Company
 Western Electric Fund
 Westinghouse Educational
 Foundation
 Westvaco Foundation
 Westinghouse Educational
 Foundation
 Xerox Corporation
 The Arthur Young Foundation

NON-ALUMNI FRIENDS

Frank Ayres, Jr.
 Mrs. William H. Baker
 Margaret M. Barnes
 Mrs. Robert T. Barr
 Mrs. W. Edward Beach
 William R. Bowden
 Mrs. Hazel M. Brame
 Mrs. Hannah Sacks Cantor
 Charles A. Carbo
 Susan A. Cartney
 Carl P. Clare
 Mr. and Mrs. Howard Cogan
 Mrs. Ernest R. Cutler
 John E. Dougherty
 Mr. and Mrs. David Eavenson
 Mr. and Mrs. Emlyn R. Edwards
 Epsilon Omega Chapter of
 Kappa Kappa Gamma
 First Presbyterian Church
 Christiane W. Foley
 Mrs. Forney P. George
 Asa N. Green
 Jane Swan Gruen
 Mr. and Mrs. Donald Hayward
 Dr. and Mrs. Elmer C. Herber
 Dr. and Mrs. Amos B. Horlacher
 Mrs. Fanny M. Hovey
 Mrs. William L. Johns
 Albert L. Keiser
 Mrs. C. Flint Kellogg
 Mrs. Paul E. Kelly
 Mrs. William H. Kenety, Jr.
 Douglas C. Kruse
 Lions Club
 Norman C. MacArthur
 Mary Dickinson Club
 William S. Masland
 George L. Morrison, Jr.
 Mrs. Alice Brown Myers
 Charles D. Murphy
 Roger E. Nelson
 Mr. and Mrs. L. Arnold Nicholson
 Terry L. Nickey
 Mrs. Margaret R. Persun
 Earl H. Peters
 Dr. and Mrs. Arthur M. Prinz
 Mrs. Leona M. Probst
 Psychology Club
 Mary Ames Raffensperger
 Robert L. Reamy
 Alexander Rush
 St. John's Episcopal Church
 Dr. and Mrs. Joseph Schiffman
 Charles Coleman Sellers
 Mrs. Rae Saul Silverman
 Louise C. Sisk
 Richard H. Swab
 Alexis Swan
 Frank K. Tarbox
 Mrs. H. Tom Taylor
 John V. Thornton
 Mr. and Mrs. John W. Trickey
 Thomas Trotter

Douglas C. Turnbull, Jr.
 Mrs. Albert Watson
 Wheel and Chain
 John K. Wentzel
 Mrs. Sallie White
 Peter Wiley
 Peter J. Wilson
 Dr. and Mrs. Henry Yeagley
 Henry J. Young

CORPORATIONS

Amoco Foundation, Inc.
 Frank Black Mechanical
 Services, Inc.
 The Business Research Group, Inc.
 Eaton-Dikeman Company
 Kimberly-Clark Foundation, Inc.
 C. H. Masland and Sons
 Pennsylvania Power and Light
 Company
 The Sears Roebuck Foundation
 Trimmer Printing, Inc.
 United Telephone System -
 Eastern Group
 Weis Markets, Inc.

FOUNDATIONS

The Althouse Foundation
 American Bank and Trust Company
 of Pennsylvania Foundation
 John W. Anderson Foundation
 Henry D. Clarke, Jr. Foundation
 Foundation for Independent
 Colleges, Inc.
 The James S. Kemper Foundation
 The Christian R. and Mary F.
 Lindback Foundation
 Joseph M. Lotsch Foundation, Inc.
 Metzger College Trust Fund
 L. B. Smith Educational
 Foundation, Inc.
 Tracy-Sanford Foundation

CHURCH

Board of Higher Education and
 Ministry, The United Methodist
 Church
 Central Pennsylvania Conference,
 United Methodist Church,
 Harrisburg, Pennsylvania

ESTATES

Estate of Willard E. Bittle
 Estate of Mabel K. Burkholder
 Estate of Katherine S. Carpenter
 Estate of Nellie K. Leib
 Estate of Rhoda A. Lippincott
 Estate of Robert D. Lowe
 Estate of Mabel S. Price
 Estate of Margaret P. Ray
 Estate of Helen Scott Rupp
 Estate of Mary Sachs
 Estate of Barbara R. Sellers
 Estate of Sophia M. Steese
 Estate of Romaine S. Wert
 Estate of Helen L. Witmer

FRIENDS OF THE LIBRARY

Neal B. Abraham
 Dean and Mrs. George Allan
 Dr. Ward S. Allen
 Bruce R. Andrews
 Paul and Brigitta Angiolillo
 JoAnn E. Argersinger
 J. B. Armstrong
 Alec G. Arons
 Benjamin Asbell
 Milton Asbell
 Nathan Asbell
 Riva Lee Asbell

Sara E. Asbell
 Selma Asbell
 Yale Asbell
 Mr. and Mrs. John W. Aungst, Jr.
 Rev. and Mrs. Neal D. Bachman
 Dorothy Williams Baker
 Kathleen W. Barber
 Martha Bartels
 Barbara S. Bates
 Walter E. Beach
 Mrs. W. Edwards Beach
 Daniel and Joan Bechtel
 James A. Beck
 Joyce Shapiro Beene
 Whitfield J. Bell, Jr.
 Victoria Bellias
 John E. Benson
 Capt. and Mrs. William H. Benson
 Karen D. Best
 Joseph A. Biringer
 G. Kenneth Bishop
 Richard Blatt
 Jeffrey W. Blinn
 Nathan Blinn
 Scott M. Blum
 Sidney W. Bookbinder
 Bromer Booksellers
 John E. Borger
 R. N. Boulton, Sr.
 William R. Bowden
 Priscilla M. Brandon
 Bernard C. Brominski
 Mr. and Mrs. John Brougher
 John H. Brubaker, III
 W. W. Belfield
 Truman and Beth Bullard
 Richard A. Burnett
 Tom and Nancy Burtnett
 Mrs. J. P. Cabrera
 Jean A. S. Cain
 Mrs. Harry Calcutt
 Mrs. Donald Calvert
 Donald and Josie Campbell
 Rosemary Cappello
 James and Mary Frances Carson
 Gregory S. C. Chann
 Miriam Chase Chew
 Dorothy Cieslicki
 Lenore Cisney
 Marcia B. Conner
 Keith and Hilma F. Cooper
 Robert P. Corbin
 Robert B. Crane
 W. Lynn Crowding
 Dorothy W. Culp
 Elise D'Agostino
 Mrs. Samuel L. Daihl
 Charles D. Daugherty
 Derek A. Davenport
 Mr. and Mrs. John M. Davidson
 Stephen and Sylvie Davidson
 Dr. and Mrs. Bertram H. Davis
 Joseph and Rheba Dupras
 LTC and Mrs. Charles C. Dupuis
 Dr. and Mrs. William Durden
 Beverley D. Eddy
 Mr. and Mrs. Emlyn R. Edwards
 Elizabeth H. Eshelman
 Eric S. Evans
 James B. Evans, Jr.
 Lana G. Evans
 Judy Exdell
 Marie Booth Berre
 Frances Fernandez
 Thomas C. Fiest
 Anne M. Fiore
 Mr. and Mrs. Steven J. Fishman
 Marjorie A. Fitzpatrick
 Milton E. Flower
 Dr. and Mrs. Raymond D. Fravel
 Eugenia French
 Mr. and Mrs. H. Brown Fry
 Russell P. Fry
 Frances S. Fulton
 Margaret D. Garrett

Norman T. Gates
 Dr. and Mrs. Warren J. Gates
 Mr. and Mrs. Wilbur J. Gobrecht
 Dr. and Mrs. Leonard S. Goldberg
 William D. Gould
 Edward D. Gray
 Mrs. Forest W. Gregory
 Mina Jane Grothey
 Dr. and Mrs. Victor B. Hann
 Henry W. A. Hanson
 Mark J. Hanson
 Mr. and Mrs. John A. Hartman
 Mr. and Mrs. Alfred N. Hartshorn
 Carla Ann Hass
 Evan William Hauck
 Katherine Conway Haynes
 Dr. and Mrs. Elmer C. Herber
 Ron and Amy Hershner
 Mr. and Mrs. W. Wilson Hershner
 William Hill, III
 Mr. and Mrs. William Hill, II
 Sharon L. Hirsh
 Hon. and Mrs. George E. Hoffer
 Kevin Holleran
 Mr. and Mrs. Edward W. Holmes
 George H. Honadle
 Edith G. Hoover
 Isabelle R. Hoover
 Dr. and Mrs. Amos B. Horlacher
 Hubert E. Hoyaux
 Kathleen Mount Immodino
 Dr. and Mrs. Benjamin James
 David S. James
 Mr. and Mrs. Paul C. Janaske
 Norman Kane
 Peter E. Kane
 Charles W. Karns
 Mrs. Dorothy W. Kepner
 Kathleen G. Kipp
 Dr. and Mrs. W. Wright Kirk
 Mr. and Mrs. John P. Kirwin, III
 Brooks Kleber
 Michael and Rebecca Kline
 Lucy Kniseley
 Edgar J. Kohnstamm
 David and Suzanne Kranz
 Roy R. Kuebler, Jr.
 Lois Landis
 Edward G. Latch
 Joanne Lavner
 Dr. and Mrs. John S. Lewis
 Robert E. Leyon
 Lion Heart Autographs
 Charles H. Lippy
 Canon Kermit L. Lloyd
 Dr. and Mrs. Philip Lockhart
 Henry Logan
 Mr. and Mrs. David R. Long
 Barry A. Love
 Dr. and Mrs. John Luetzelschwab
 Susan P. Hatch-MaCoy
 Victor Marma
 Enrique Martinez-Vidal
 Frederick E. Maser
 Albert H. Masland
 Mr. and Mrs. W. S. Masland
 Mr. and Mrs. Edward A. Miller
 John P. Milligan
 Shaw Mudge, Jr.
 Shaw Mudge and Company
 Carol Munson and Residents of
 100 West Louthier Street
 Mary Jane McCluskey
 Daniel and Barbara McDonald
 Thomas McKinley
 Mr. and Mrs. Robert McNeil, Jr.
 Kathleen L. Nailor
 Mrs. Josephine W. Naylor
 Ardis Nelson
 Radm. and Mrs. Roger E. Nelson
 Mary Ann Nichols
 Mr. and Mrs. L. A. Nicholson
 Mr. and Mrs. K. R. Nilsson
 Andrew Nissly
 Paul D. Olejar

Virginia Paige
Georgia E. Pappas
Deborah A. Paterno
Louise L. Pearson
Philip A. Peterson
Raymond W. Phair
Edward and Karen Phillips
Lila O. Phipps
Mr. and Mrs. Arthur D. Platt
Noel Potter, Jr.
Mr. and Mrs. John D. Pringle
Nancy J. Quadri
Dr. and Mrs. I. I. Rabi
Dr. and Mrs. Wilbur Rabinowitz
Todd D. Rappaport
Brett H. Rappaport
T. L. Reed
Rendells, Inc.
Victoria Hann Reynolds
Dr. and Mrs. Horace Rogers
Dr. and Mrs. Dieter Rollfinke
Kenneth and Roz Rosen
Lee Rosenbluth
Eugene Rosi
Dr. and Mrs. Howard L. Rubendall
Joseph Rubinfine
Kenneth W. Rendell
Alexander Rush
Kevin W. Ryan
Samuel Ryesky
Eleanor Conway Sawyer
Prof. and Mrs. Joseph Schiffman
Robert D. Schwarz
M. Charles and Jane M. Sellers
Nicholas Sellers
Peter H. Sellers
Andrew M. Sherling
Mae Mountz Shultz
Mrs. Harry S. Sisk
Steven and Diane Skalak
Rudy Slingerland
Dr. and Mrs. Ralph Slotten
Rebecca G. Smaltz
Alan C. Smith
Murphy D. Smith
Dr. and Mrs. John J. Snyder
Sarah L. Snyder
Boyd L. Spahr, Jr.
Mr. and Mrs. Boyd Lee Spahr, III
Christian C. F. Spahr
Ruth Shawfield Spangler
Danna Spitzform
Deborah Squire
Richard F. Staar
George F. Stehley
Allen Stix
Mr. and Mrs. C. R. Stover
Mildred Straka
Andres Suris
Elizabeth A. Swaim
Jon and Nancy Tarrant
Edward Teitelman
Catherine S. Thom
Craig R. Thompson
C. K. Tirumalai
Deborah J. Topp
Ruth A. Trout
Mr. and Mrs. Douglas Turnbull
Dr. and Mrs. Graeme Turnbull
Michael Della Vecchia
Christine Meredith Vestling
K. C. Vincett, Jr.
Frances Smith Vuilleumier
Lee Ann Wagner
Robin Wagner
Mr. and Mrs. Thomas Watkins, Jr.
Wayne Watkinson
Robert J. Weinstein
Dr. and Mrs. Neil B. Weissman
Col. and Mrs. R. Wallace White
Frances L. Willoughby
John Wilson
Sharonn Wilson
Larry Wilt
Herbert Gilman Wing

Nancy Lee Winkelman
Jonathan M. Witte
Edwin Wolf, II
Dr. and Mrs. Henry L. Yeagley
Henry J. Young
Dr. William J. Zapcic
William J. Zapcic, Jr.
Gerald L. Zarfos

GIFTS-IN-KIND

Ambassade de France
American Enterprise Institute
for Public Policy Research
American Petroleum Institute
Bruce R. Andrews
Paul and Birgitta Angiolillo
Anthroposophic Press, Inc.
Army Military History Institute
Army War College
B P North America, Inc.
Sam A. Banks
BASF Wyandotte Corporation
Daniel R. Bechtel
Billy Graham Evangelistic
Association
Mrs. Joseph Boyle
The British Computer Society
Bosler Free Library
Mrs. James M. Brown
Truman C. Bullard
Kenneth W. Cameron
Edgar T. Chrisemer
Carnegie Foundation for
Advancement of Teaching
The Christopher Publishing House
Dorothy Cieslicki
Commonwealth of Puerto Rico
Coordination Council for North
American Affairs
I. Thomas Cundiff
Ellen Derey
L. Paul Dilg
Joseph A. Dupras
Embassy of Spain
Federal Reserve Bank of
San Francisco
Howard Figler
Milton E. Flower
Freedom Books
William Goodling
Ronald Goldberg
Greek Press and Information
Service
John Simon Guggenheim
Robert F. Hall, II
History Department of
Dickinson College
Annette Holst
George H. Honadle
Hubert E. Hoyaux
Interamerican Development Bank
Douglas W. Jaenicke
Audrey B. Jelcic
Laura Jepsen
Jewish Publication Society
of America
Kerry Keyes
W. K. Kellogg Foundation
Sylvester Kohut, Jr.
Korean Consulate General
Kwang Hwa Mass Communications
Stanley W. Lindberg
Edward A. Miller
M. Molek, Inc.
Grace Montgomery
William Mowry
Edward Munce
Naval Historical Center
K. Robert Nilsson
John Osborne
Wellington A. Parlin
Pennsylvania State University
Richard A. Pfau

Philosophy Department of
Dickinson College
Political Research, Inc.
Physics Department
of Dickinson College
Noel Potter, Jr.
David B. Richardson
Paul S. Robbins
Dieter J. Rollfinke
Kenneth M. Rosen
John E. Scheaffer
William W. Scranton
Shaffer Steel and Supply, Inc.
George Shuman, Jr.
Martha C. Slotten
Roy E. Snoke
Society for Applied Anthropology
Dr. and Mrs. Gershon Stern
Jed Taylor
Transamerica Interway, Inc.
Three Mile Island Alert
U.S. Department of Health,
Education and Welfare
United Steelworkers of America
University of Oklahoma
University Microfilms
International
Boris Wolsky
Wellman J. Warner
Larry Wilt
Work Force Analysis Division
Worldwatch Institute
Henry Young
Richard V. Zug

Personal Mention

Engagements

1974 — DAVID P. DESEMBERG to Cynthia K. Herring. They will be married on September 20, 1980.

1977 — KATHERINE L. RAPHAEL to Richard A. Coleman, Jr. They will be married on May 23, 1981.

1977, 1978 — LYNN B. ROSSMAN to MARK GUNZENHAUSER.

1978 — DENNIS K. CLEMMER to LAUREN F. PFEIFFER. A November wedding is planned.

1978 — KYLE R. STEWART to ERIC S. EVANS. They will be married on June 20, 1981.

Marriages

1973, 1976 — NEIL ROSS to MARY-HOLLIS LUBIN on June 8. They reside at 5 Brandywine Drive, #C, Amherst MA 01002.

1974 — EVELYNE A. REBACK to Thomas E. Layton on June 21. They reside in Baltimore MD.

1974 — DAVID P. DESEMBERG to Cynthia K. Herring on September 20. They reside in Corpus Christi TX.

1974 — DEAN W. SIMPSON to Mary Ellis on August 16. They reside at 34 Dalkey Park, Dalkey County Dublin, Ireland.

1975 — CARL WALLNAU III to Colleen Smith in January. They reside at 2 Meetinghouse Square, Fallsington PA 19054.

1976, 1978 — JOHN H. PORTER to PATRICE REICHERT on July 13. They reside at 20-5 Copely Hill, Charlottesville VA 22903.

1976, 1978 — NEIL GORDON to ANN BOWERSOX on August 30. They reside at 70 Cushing Street, Cambridge MA 02138.

1977 — KAREN L. DEVANNA to JAMES W. GERLACH on August 23. They reside at Gulph Mills Village, #A-114, 649 South Henderson Road, King of Prussia PA 19407.

1977 — JEFFREY L. DEZEN to SHEILA HEFFERNAN. They reside at Deerhaven Farm, Route 2, Box 516B, Finzel MD 21532.

1977, 1978 — JOAN C. CROWERS to JOHN P. FAHEY, JR. on June 21. They reside at 4210

Logan Gate Road, #301, Youngstown OH 44525.

1977 — MARY KAY LYON to John N. Tannebring on August 2. They reside at 3875 Park Boulevard, #17, Palo Alto CA 94306.

1977, 1979 — DOUGLAS C. MALONEY to KAREN SUE LAVEIN on June 1. They reside at 401 Belleview Avenue, Belleview Court Apartments, C-1, Pennel PA 19047.

1978 — LAUREN F. PFEIFFER to DENNIS K. CLEMMER in November.

1978 — DENISE BLEE to Savas Mercouriou on March 15. They reside at 23-69 23rd Street, Astoria NY 11105.

1978 — RAYMOND J. ALWOOD to Jeanne M. Maher on April 19. They reside in Washington DC.

1978 — KARL F. KRAMER to Carol L. Collins on June 14. They reside at 1653 Hastings Road, Bethlehem PA 18017.

1978, 1980 — WARREN ARTHUR NORRIS, III to STEPHANIE LEE TREASRAU on May 24. They reside at 2545 North Court, Bethlehem PA 18017.

1979, 1980 — ALBERT H. MASLAND to DEBORAH A. DEGROOT on June 14. They reside at 50 North Orange Street, Carlisle PA 17013.

1979 — KAYE L. ROBINSON to CRAIG EVANS on August 2. Their address is The Hun School of Princeton, Princeton NJ 08540.

1979 — WILLIAM J. MARENCIC to Delores A. Fedor in September. They reside in Philadelphia PA.

1980 — BONNIE NOEL to STEVEN J. DEVLIN on August 2. They reside at 45 Colbourne Road, #2, Brighton MA 02135.

1980 — DANIEL MISTICHELLI to BARBARA GREWE on June 21. They reside at 117 West Jersey Street, #B-2, Elizabeth NJ 07208.

Births

1961 — To Mr. and Mrs. M. KEITH SULLIVAN two sons, Curtis Craig and Brian Philip, on April 22.

1965 — To Dr. and Mrs. HAR-

OLD J. HARRIS, JR. a son, Mathew Chaffey, on June 20.

1965 — To Mr. and Mrs. JOHN C. ARNDT IV a son, Scott William, on June 21.

1968 — To Mr. and Mrs. R. BRUCE KEINER, JR. a son, William Grant, on March 26.

1968 — To Dr. and Mrs. JEFF R. BLANK a daughter, Jessica Elise, on May 9.

1969 — To Mr. and Mrs. DOUGLAS P. BOYD a son, Christopher Douglas, on June 8.

1969 — To Vance and MARY MOULIS SALTER a son, Nicholas Sylvan, on March 16, 1979.

1969 — To Mr. and Mrs. THOMAS L. WALTERS a son, Nelson Thomas, on March 18.

1969, 1970 — To DAVID and NANCY HAILE a daughter, Lydia Reckard, on August 8.

1970 — To THOMAS and LINDA WALLITSCH a daughter, Kristina Ann, on November 15, 1979.

1970 — To Mr. and Mrs. MARVIN BESHORE a son, Matthew Earl, on December 9, 1979.

1970, 1972 — To Mr. and Mrs. DOUGLAS A. WERTMAN (ELLEN RILEY) a daughter, Ann Eleanor, on August 28.

1971 — To Mr. and Mrs. MAURY MACHT a son, Daniel Reid, on June 3.

1971 — To Mr. and Mrs. Wayne S. Upshaw (MARY ANN GRAFF) a son, Matthew Edward, on February 18.

1971 — To Richard and LINDA CLINE MOHLER a daughter on September 23.

1971 — To Dennis and SUSANNA KOETHE MORIKAWA a daughter, Elisabeth Christine, on March 8.

1971 — To PHILIP S. and DOROTHY COLE BRISCOE a daughter, Ashley Elizabeth, on March 6.

1971, 1973 — To LON C. and DENISE SKILLIN HAINES a son, Lon Philip, on July 8.

1971, 1973 — To SCOTT and MARTHA QUAY LAIRD a daughter, Ellen Renowden, on August 1.

1972 — To Dr. and Mrs. NICHOLAS A. PAWLOWSKI (CAROL FRITZ) a son, Peter Nicholas, on October 2, 1979.

1972 — To MICHAEL C. and Karen CHAKNOS, a son, Constantine Michael, on January 14.

1973 — To Findley L. and MARY ANN KELSO MCCONNELL a son, Nicholas, on February 1.

1973, 1975 — To A. KENNETH and GWEN GRADIA a son, Peter Elliot, on October 30, 1979.

1973 — To Charles and PEG ZOLL VAN VLACK a son, Christian Forsyth, on March 21.

1973 — To FRANK E. and Kathleen D. McGAHEY a son, Sean Andrew, on August 10.

1974 — To Vernon and VERMELLE LEWIS GREENE a daughter, Vanessa Martine, on July 28.

1974 — To Donald and CAROL ELBERT BURRIS a daughter, Lynda Diane, on December 28, 1979.

1974 — To Cliff and SANDY QUITTMAN WALKER a son, William Mack, on August 13.

1975 — To David R. and MARTHA O'NEAL TEETER a daughter, Emily Bigelow, on May 31.

1975, 1977 — To BRUCE and PATRICIA HOLMES EINSTEIN a son, Matthew Bruce, on August 18.

1977 — To Marshall and LESLIE LAX LEE a son, Gordon Elliot, on September 20, 1979.

The Classes

1921

Dr. J. PAUL SLAYBAUGH, president emeritus of Wesley College, received The Wesley Award, the highest award given by the faculty and board of trustees at Wesley. The citation reads, "for his 46 years of dedicated service to education and outstanding leadership as president of Wesley College." Dr. Slaybaugh, the 10th president of Wesley, served in that capacity from 1951 to 1960.

1926

ALVIN A. FRY, North Plainfield NJ, is serving as legislative chairman of the Union County Chapter of the New Jersey Retired Educators Association.

1929

DONALD WALTMAN has written to add EARL R. DOLL '38 and his wife to those who have

Education Continues (from The University of Vermont Newsletter for Continuing Education)

The first comment I hear when I tell people I have gone back to school is a shocked, "What! You didn't go to college?" and in a tone of voice reserved for comments such as "What! You have two heads!", the second remark follows quickly—"What on earth are you doing that for? What possible good will it do for you?" And although they don't say it, I hear "at your age" after that question.

I'm always nonplussed at this point and stutter around, but finally find my tongue and say "I'm going to school again because I've always wanted to, and yes, I agree—it probably won't change my life very much, but I am finding great satisfaction in having such a challenge and such a goal each morning when I get ready for classes." I truly believe that a very great joy in one's later life is the pursuit of learning.

Each year of my life I have made an effort to learn something new. The menu has been a varied one—child psychology, Arthur Murray, ballroom dancing, music appreciation, automobile care, making silver jewelry, digital computer programming, public speaking, sailing lessons and other courses I can now no longer remember.

In 1965 I read of the Adult Education program at Goddard College and wrote for information. My demonstrable credentials included one year at Dickinson College, Carlisle, Pennsylvania and a two-year legal secretarial course at a Philadelphia



Lilian Baker Carlisle '33

business college. I found that requirements for the degree at Goddard would entail two years study. I had been researching and compiling records for 16 years for a book on Vermont silver-smiths, clock and watch makers and decided that I would prefer to spend the next two years finally writing that book. It was published in 1970.

However, I still continued with educational courses at night until 1973 when I read of the Trinity College PACE program. Again I decided that I would prefer to organize, edit, and publish through our local historical society booklets on each of the 17 towns in Chittenden County as a Bicentennial project, so again I put off plans for college. "Look Around Chittenden County" was published in 1976.

Some of the courses I had been taking over the years were UVM summer school courses and it seemed like a good idea to go at my program more seriously, do all the class homework and exercises, take the exams and try for credit. When I decided

to put together all my credit hours, I realized that I had a good start on the required 122, so I made an appointment with Continuing Education to see if I could go for my degree at UVM. I was referred to Barbara O'Reilly, Assistant Dean of Student Affairs, in the College of Arts and Sciences. We discussed my background and I mentioned that what I really wanted was a Bachelor of Arts in History from the University of Vermont, but I had heard that it was impossible to get such a degree from the College of Arts and Sciences. She looked at me for a moment and then said, "Nothing is impossible." Those words were the stimulus I needed.

I now began to "collect" credits as I had collected Vermont silver spoons in the past. I wrote for my transcript from Dickinson; I wrote to Pierce Junior College for their catalog and picked out all the courses I had taken in the legal secretarial course and matched them up with UVM courses, which I then "challenged". Except for the shorthand and typing, the other courses were eligible for credit. At this point my papers were turned over to Sue Perkins, Records Specialist in the office of the Dean of the College of Arts and Sciences, and it was she who guided me through the academic maze. My credits from the summer courses were transferred to my record; I combed my scrap books, found the exams and exercises from the courses I

had taken years before, wrote to the professors asking that credit be given for them. I received credit for my writings from the History and Psychology departments and so three by three credit hours at a time, I became a junior at UVM.

In the meantime I enrolled in regular UVM courses. My high school schedules had never allowed me to take Latin and over the years I really felt deprived, so I enrolled for beginning Latin and continued it the next semester. The Historic Preservation and Commercial Archaeology courses, three hours every Tuesday night, gave me credits toward my history major. Inasmuch as I already had six UVM geography credits, I decided to make that subject my minor. However the only geography subject that fitted into my 1980 summer schedule was Remote Sensing—which is a view of the environment from space. So without the proper math, geometry or geology background I decided to try it and came away with a B-minus and a deep and abiding respect for Landsat and the other satellites in space that are giving us such an incredible new look at our world.

This fall I will take Latin again, one more geography and a final history course, and if all goes well I will graduate in December—just 51 years after I started college! If you are thinking of going back to school, my advice is "Try it, you'll like it."

visited with the Waltmans at their Grenada, W.I. winter home. They are great bridge and tennis players.

1931

J. BOYD LANDIS, retired Carlisle attorney, was honored by members of the bar at May 1 Law Day ceremonies. He was a former Cumberland County Bar president and county district attorney.

1932

EDWARD JOHNSON, retired school principal, received a community volunteer award for years of service to the United Way in both fund raising and agency allocations, and also for promoting facilities expansion and program growth. Mr. Johnson served three years as president of the board of trustees of the West Orange Community House.

He resides in West Orange NJ.

Former Pennsylvania Superior Court president judge and Cumberland County Judge ROBERT LEE JACOBS was honored by members of the county bar at the May Law Day ceremonies held in Carlisle PA.

1933

The Rev. FRANCIS J. GEIGER recently marked 50 years of

preaching when he spoke during the Sunday service at Epworth United Methodist. Prior to his retirement, he served Bald Eagle United Methodist Church, Tyrone. He and his wife reside at the Lewisburg United Methodist Home.

1934

Dr. ROBERT L. BLOOM, professor of history at Gettysburg

College, is the recipient of the Lindback Award for Distinguished Teaching for the year 1979-80. He received the award during the opening convocation at Gettysburg in September. Professor of history at Gettysburg since 1959, Dr. Bloom will retire next June after 32 years as a member and former chairman of the history department at Gettysburg.

1935

SIDNEY W. BOOKBINDER, attorney of Burlington NJ, was installed in June as president of the Burlington County Bar Association.

1936

CHARLES A. VOGELSONG, JR. retired on June 30 from his position as superintendent of the Clearfield Area School District after nearly 44 years in education, 40 of which were spent in the Clearfield area. He and his wife will continue to reside at 804 Dorey Street, Clearfield PA 16830.

The Rev. ELMER L. KIMMEL recently retired as pastor of the Chevy Chase (MD) United Methodist Church. His new address is 84 DeGaris Avenue (Bay View), South Dartmouth MA 02748.

1937

PAUL SKILLMAN is residing at 2603 Old Church Place, DeLand FL 32720.

MARTHA O'BRIEN GIEG was among the past presidents of the Pennsylvania Association of Lawyers' Wives who were honored in the spring at the 20th anniversary meeting held in Hershey. She served as president of the 3,000 member organization during 1976-77. Her husband, FRED, an Altoona attorney, attended the Pennsylvania Bar Meeting. The Giegs reside in Hollidaysburg PA.

Bishop D. FREDERICK WERTZ has been appointed to the Washington-Baltimore Conference of the United Methodist Church. He previously had been in West Virginia. He and his wife are residing at 11700 Old Columbia Pike, #1514, Silver Spring MD 20904.

MORRIS M. TERRIZZI has announced his association with Joseph W. Mullin in Huntingdon PA.



Edith Hollen

Nurse Promoted

Mrs. Edith L. Hollan '44 of 516 Grandview Rd., San Antonio, a burn care nurse with the Clinical Division, U.S. Army Institute of Surgical Research (ISR) at Brooke Army Medical Center, has been promoted to GS-11.

She received a master's degree in nursing at the Yale University School of Nursing, New Haven, Conn., in 1946.

Mrs. Hollan went to BAMC from Wilford Hall Air Force Medical Center where she worked in the Cardiothoracic Surgery Section. She has also worked in the Surgical Intensive Care Unit at Nix Memorial Hospital in San Antonio.

Mrs. Hollan has had two papers published in *RN Magazine* and *Texas Medicine*. One article was on "Surgical Intensive Care Unit Care" and the other on "Nursing Education." One article was selected as the best article of the year by *RN Magazine* in 1975.

Mrs. Hollan is a member of Pi Beta Phi, the American Nurse Association and the American Burn Association.

She was one of the nurses who helped care for the 37 U.S. Marines burned in a typhoon-caused fire in Japan last October and also the four servicemen injured in the aborted Iran hostage rescue attempt this past April.

1940

Mr. and Mrs. Charles E. Hilton (JEAN RUTHERFORD) have moved to 101 Forest Hills Drive, Franklin NC 28734. Prior to Mr. Hilton's retirement in February, they resided in New York.

1944

The Rev. WILLIAM A. SHARP left his position as district superintendent of the Eastern Pennsylvania Conference of the United Methodist Church to become pastor of First United Methodist Church, Lancaster PA. His new address is 2005 Robindale Avenue, Lancaster PA 17601.

1947

FRANK ROMANICK, Canon City CO, has been appointed to the national advisory committee of the American Association of Retired Persons. The seven-member committee explores new ways of identifying potential members for the association. In addition, Mr. Romanick serves as president of the Freemont County chapter of AARP.

JOYCE KUSHINKA, Somerville NJ, received an Ed.D. in May from Rutgers University.

1948

HERBERT GILMAN WING, Alexandria VA, served as alternate U.S. representative to the annual May meeting of the executive board of UNICEF in New York City. He actively participated in the debates.

JOHN W. LANGLEY, M.D. Riverside CA, is still with the Southern California Permanent Medical Group. In November 1979 he had a triple bypass and since January has been working fulltime.

Dr. and Mrs. JOHN H. HARRIS, JR. have moved from Okemos MI to 2630 Glen Haven, Houston TX 77025.

ROBERT E. BULL, Berwick PA attorney, has been elected to the Pennsylvania Bar Association House of Delegates.

JOHN A. ROE, attorney of Harrisburg PA, has been elected president of the Conference of County Bar Officers.

A long article in a Monterey CA newspaper this summer discussed the Hoover Institution on War, Revolution, and Peace at Palo Alto and its connection to the campaign of Ronald Reagan. According to the paper, Mr. Reagan has tapped into some of the thinking that goes on there. Mentioned as a particular star on the Hoover staff was RICHARD STAAR, "a Rus-

sian-speaking chronicler of Soviet affairs."

1949

ROBERT J. STREGER, 138 Centre Avenue, New Rochelle NY, has been elected president of the New Rochelle Chamber of Commerce.

The Honorable NICHOLAS P. PAPADAKOS has been reelected administrative judge in the civil division. He is a Common Pleas Judge in Pittsburgh PA.

1950

TIM EUKER is president of Harrisburg Advertising Associates and writes a syndicated column, "Sports Panorama." He resides at 449 Devon Road, Camp Hill PA 17011.

JAMES L. BRUGGEMAN, attorney of Pittsburgh PA, has been named to a three-year term on the governing council of the savings association law section of the Allegheny County Bar Association.

VICTORIA HANN REYNOLDS and her husband entertained an assorted group of friends and Dickinsonians in the area at a party to meet Lee Ann Wagner, physical education, and Donald W. Flaherty, political science, while both were visiting her in California this July. On hand were MARY BUNYAN UREN '59, ANN LEMKAU HOUPPT '59 and BILL HOUPPT '57.

Elected Secretary-Treasurer

Annie P. McNeill '49 has been elected secretary and treasurer of the International Council for Educational Development. The action took place at the ICED annual meeting in Barcelona and Madrid in the spring.

ICED is a private, nonprofit international organization for the promotion of the comparative study of priority problems in the development of education and education for development. It was formed in 1970 and has an international board of trustees.

Ms. McNeill continues to serve as executive assistant to Chairman James A. Perkins.

H. ROBERT KOLTNOW recently became a partner in the law firm of Swope, Stobs and Koltnow, with offices in Miami FL. He previously was in the private practice of law for 27 years. During May he attended the National Collegiate Boxing Association championship boxing matches in Colorado Springs CO, where his son, Bill '81, representing Dickinson College, won his second national championship.

RICHARD W. LINS, JR., attorney of Bedford PA, has been elected president of the Bedford County Bar Association.

C. RICHARD MORTON, attorney of West Chester PA, has been elected president of the Chester County Bar Association.

JOAN E. GIPPLE is the executive director of the Williamsport

Nabisco Promotes



C. Richard Owens

C. Richard Owens '52 became a member of the Office of the Chairman of Nabisco, Inc. on August 1, 1980.

Mr. Owens, who was

elected senior vice president in 1978, joined Nabisco as treasurer in 1971. He was elected vice president in 1975 and, later that year, became chief financial officer.

Earlier in his career, Mr. Owens had served as vice president-finance of Baker Industries, Inc., and as assistant treasurer of Trans World Airlines, Inc.

Mr. Owens holds a J.D. degree from Dickinson School of Law and an LL.M. degree in Taxation from New York University's Graduate School of Law. He is also a graduate of the 79th Harvard Advanced Management Program.



he earlier served in a series of elective offices of the association, which is the sixth largest osteopathic group in the nation. Dr. Goldberg is associate editor of the association's journal, *Osteopathic Medicine* and is an assistant professor of family practice at the New Jersey School of Osteopathic Medicine and the Philadelphia College of Osteopathic Medicine. His son, Scott, is a member of the freshman class at Dickinson.

1955

Anne Neff, daughter of GERTRUDE SIMMONS NEFF, is a member of Dickinson's freshman class. The Neffs reside in Bowie MD.

ARTHUR L. PICCONE, attorney of Wilkes-Barre PA, has been elected president of the Wilkes-Barre Law and Library Association.

1956

JANE COMPTON WAGEN-BRENNER and her family have moved to 1185 Harview Drive, Lilburn GA 30247. Her husband, Bill, is district manager for Spencer's Gifts. Their son, Dean, is a junior at the University of Florida, and their two daughters are 16 and 13.

THAD A. HOPPE has been appointed senior vice president and general manager of The Carlson Group, Inc., in the newly established Mid-Atlantic Office in Horsham PA. He resides with his family in Jenkintown PA.

WALTER E. BEACH has accepted a position at the Brookings Institution as a member of the senior staff of its Advanced Study Program. He had been



H.R. Koltnow '51 congratulates his son, Bill '81, after the boxing championships. With them is boxing manager Bob Wert.

(PA) YWCA. Her new address is 1022 Woodmont Avenue, Williamsport PA 17701.

JOHN J. SHUMAKER, Harrisburg PA attorney, has been named to the board of trustees of Community General Osteopathic Hospital, Harrisburg, PA. He is president of Penn National Race Track.

1953

ROBERT L. KEUCH, an associate deputy attorney general in the U.S. Department of Justice, was one of two selected winners of the outstanding alumni award at The Dickinson School of Law. Since 1977 he has also served as special counsel to the attorney general, and is chairman of the inter-departmental committee

on internal security, a post to which he was appointed in 1976 by President Ford. He resides with his family in McLean VA.

Jeffrey Lee McGill, son of

MARTHA LEE WEIS MCGILL, has entered the freshman class at Purdue University, majoring in engineering. A high school honor graduate, he is enrolled in the NROTC. The McGills reside in Westfield NJ.

EDWARD J. GREENE, attorney of Pittsburgh PA, has been elected to the American College of Probate Counsel.

1954

JEAN McANALLY BICKEL, Dallastown PA, is working as a Welcome Wagon Hostess in the Red Lion-Dallastown area.

Dr. RONALD GOLDBERG, Cherry Hill NJ, was installed during the annual June convention as president of the New Jersey Association of Osteopathic Physicians and Surgeons. A consultant in sports medicine,

U.N. Reformer

Eric Cox '54 is legislative director of the Campaign for U.N. Reform. This past summer he was at the national conventions of both political parties. His organization believes that constructing a "workable, enforceable world security system isn't something to be achieved in a year or a decade..." one newspaper reported.

Eric lobbied the sub-committee on defense and foreign

policy and the full platform committee at the Republican convention. He worked with groups from seven states and the Youth Caucus at the Democratic convention.

Cox says, "The realists are among those who promote an upgrading of the U.N. They realize that without the minimal elements of law at the world level, the prospects for the future are dim."

assistant director of the American Political Science Association. Walter resides at 5719 Chevy Chase Parkway, N.W., Washington DC 20015.

1957

GERALD M. EISENSTAT, Vineland NJ, has been elected president of Trial Attorneys of New Jersey. In addition he is president of the Cumberland County (NJ) Bar Association and a member of the board of trustees of the New Jersey State Bar Association. A graduate of the



Dickinson School of Law, he is a partner in the firm of Shapiro, Eisenstat, Capizola, O'Neill & Gabage.

ROBERT E. SINGDAHLSEN, Durham NC, is chairman of the fine arts department and theater director at Durham Academy. During the summer he acted in the Duke Summer Theatre in *Diary of Anne Frank*.

1958

Dr. KERMIT R. TANTUM was promoted to the rank of professor at The Pennsylvania State University College of Medicine at The Milton S. Hershey Medical Center. Dr. Tantum is a member of the department of anesthesiology.

Debbie Rogers, daughter of WILLIAM and DOROTHY G. ROGERS '60, Shippensburg PA, is a member of the freshman class. She is also the granddaughter of Dr. HORACE E. ROGERS '24.

MORTON P. LEVITT, Philadelphia PA, has published his second book, *The Cretan Glimpse: The World and Art of Nikos Kazantzakis*, which is the first critical study, in any language, of the fiction of the Greek



Robert A. Worthington

Heads Board

Robert A. Worthington '60 of Rauenhorst Corporation has been appointed chairman of the board of the Minnesota Housing Finance Agency by Governor Al Quie.

Worthington is director of planning and governmental

affairs for Rauenhorst, a Minneapolis-based design, construction and development company. He previously was director of planning in Richfield and before that senior planner for Bloomington.

A resident of Bloomington, he holds an M.A. in urban planning from the University of Iowa.

He was appointed in 1979 to the seven-member board which sets policy for the agency and approves all programs.

In addition to the posts he holds with Rauenhorst and now with the state, he is co-owner of Worthington-Nones Corporation, a consultant firm specializing in government relations with industry in many fields.

author, who is best known for *Zorba the Greek*. Mr. Morton is a professor of English at Temple University.

RALPH OWEN and Mike Kiley have opened Kiley-Owen Associates, Inc., Philadelphia PA. The firm engages in personnel consulting, executive and technical research work and has a subsidiary, Alexander Edward, Inc., which functions as an employment agency. Mr. Owen has been elected president of the company.

Dr. CHARLES F. SHAFFERT, professor of English and American studies at Carleton State College, recently returned from Europe where he undertook an extensive study of the British mass media. On October 10, he addressed a joint Franco-American conference on the British media's response to Quebec separatism, jointly sponsored by the state of Vermont and the province of Quebec. His wife, BETSY REICHLER '57, and their three sons accompanied him abroad.

1959

ROBERT E. YOUNG has been reelected president of the Harrisburg Community Theatre, nationally acclaimed as an innovative pioneer in the performing arts. He was also recognized for



outstanding community service by the Frontiers Club of Harrisburg, a local chapter of Frontiers International, a black service organization. He resides at 107 South Street, Harrisburg PA 17101.

David Wachter, Jr., son of DAVID and BOBBI WACHTER, Keedysville MD, is a freshman at Dartmouth College, where he was recruited as a football quarterback. He graduated first in his class at South Hagerstown High School. His sister, Debbi, is a junior at South Hagerstown and is a champion open jumper equestrienne with international riding and showing ambitions.

CAROLYN GOURLEY MACKES, Annapolis MD, represented the College at the inauguration of Edwin J. Delattre as president of St. John's College.

Dr. WILLIAM E. UPDEGRAFF has been named director of university computing at Wittenberg University. Before going to Wittenberg, he served as director of academic computing at the State University of New College at Buffalo for four years. He was earlier associate professor of physics at Simpson College and assistant professor of physics at Ohio University and Lycoming College. He and his family are residing in Springfield OH.

1960

ELEANOR SMITH GARDNER is working as community educator for Child Protective Services in the Chester branch office of Delaware County Children and Youth Services. She serves on the vestry of Christ Episcopal Church and as a group facilitator for Women in Transition. She resides with her children at 6 Lantern Lane, Media PA 19063.

JAMES R. FLOYD was appointed in December as dean of academic affairs at the University of Maine at Augusta. He resides at 53 Middle Street, Hallowell ME 04347.

ROBERT W. CRAWFORD is founder and president of Brook Furniture Rental, Inc., Chicago, specializing in leasing residential furnishings to transferred and newly-hired business people. Mr. Crawford had served in sales and marketing management positions with Proctor & Gamble as well as in senior positions with several entrepreneurial corporations. He resides with his wife and three children at 76



Cumberland Drive, Lincolnshire IL.

ANTHONY C. FALVELLO, attorney of Hazleton PA, has been elected to the board of

governors of the Pennsylvania Trial Lawyers Association. A member of the Wilkes-Barre Law and Library Association of the Luzerne Bar Association, he has served over the past several years as chairman of the Court Rules Committee and chairman of the Medical-Legal Committee. He is currently co-chairman of the Bench-Bar Conference Committee.

1961

Dr. WILLIAM G. TYLER is currently on leave of absence from the faculty of the University of Florida, where he is director of the Center for International Economic and Business Studies. He is presently engaged as a senior economic advisor in the Research Institute (IPEA) of the Brazilian Planning Secretariat in Rio de Janeiro. His most recent book, *Essays on the Brazilian Industrial Economy*, is scheduled for publication by D.C. Heath in early 1981.

BYRON QUANN has been promoted to program director, communications programs, International Business Machines, Armonk NY. He previously was administrative assistant to the president of IBM's data processing division.

WILL METZGER has written his first book, *Tell the Truth*, published by Inter-Varsity Press, which is an examination of the message and methods of personal evangelism. He recently returned from a short term of missionary work among students in South Africa. He resides with his wife and two sons at 396 Briar Lane, Newark DE. Will is minister to students at the University of Delaware with Inter-Varsity Christian Fellowship.

Dr. W. CAREY MARCUCCI is in the private practice of family dentistry in Churchville PA, where he resides at 5 Green Valley Drive.

1962

LTC and Mr. J. E. De Wire (ROBERTA ARMSTRONG) and their three children have returned from Heidleberg, Germany and are now stationed for a year at Carlisle Barracks PA.

1963

SUSAN G. TRAGESSE and

her husband have moved to 1616 87th Place, Kenosha WI 53140. Susan received the GRI designation, realtor honor society.

JOHN C. MCGEE is residing at 14 Steamboat Wharf, Mystic CT 06355. In November he was elected mayor of Groton CT and recently opened a new restaurant, "Steamboat Cafe," on the water in Mystic.

1964

LEE H. PICTON is employed with Manufacturers Hanover Corp. as a systems analyst. He resides at 50 Warren Avenue, West Seneca NY 14224.

NEIL M. SULLIVAN has been promoted to regional exploration manager of the southern region for Anadarko Production Company, a subsidiary of Panhandle Eastern Pipeline Company. He joined Anadarko in 1978 as division geologist and was promoted in October 1979 to chief geologist. He resides with his family at 5207 Dana Leigh, Houston TX 77066.

R. BRUCE KEINER, JR. is a partner in the Washington DC law firm of Crowell & Moring, which was formed last year when a group of lawyers terminated their relationship with another Washington law firm. The firm which has grown to 75 lawyers is engaged in various types of practice before federal courts and government agencies. Bruce is practicing transportation law. He resides at 1730 Crestwood Drive, N.W., Washington DC 20011.

1965

Mr. and Mrs. STEPHEN E. GEROFKY and their three children are residing at Route 3, Box 1003, Summerfield FL 32691. His plans include being a part-time lecturer in chemistry at Central Florida Community College.

LARRY RAND has transferred his territory with Harcourt, Brace, Jovanovich to Arizona, where his address is 2822 South Don Luis Circle, Mesa AZ 85202.

Dr. JOSEPH ROBERT HOFFMAN is teaching art history at the University of Haifa, Haifa, Israel, where he resides with his wife and daughter.

ANNE SELDEN WITKOS is a

writer in the marketing department of Gerber Scientific Instrument Company, Hartford. She resides with her son at 78 Washington Circle, West Hartford CT 06119.

1966

JOHN C. DANN is the author of *The Revolution Remembered: Eyewitness Accounts of the War for Independence* published in May by the University of Chicago Press. It is a Book of the Month Club dividend and excerpts were published in the April issue of *American Heritage*. Mr. Dann, who resides at 7580 Fourth Street, Dexter MI 48130, was a guest on the July 4th *Today Show*.

SHIRLEY OTIS PANIZZA is the second economic officer in the Embassy in Belgrade, Yugoslavia. Her address is American Embassy—Belgrade, Department of State, Washington DC 20520.

RICHARD A. LEVIE, Esq., is now employed at the Federal Programs Branch of the Justice Department's Civil Division. Married in February, he resides with Sally and her two children at 6159 31st Place N.W., Washington DC.

KATIE BROBERG FOEHL has been appointed assistant director of development at Good Samaritan Hospital and Medical Center, Portland OR. She will also act as assistant secretary to the Good Samaritan Foundation. She was previously development officer at the Oregon Graduate Center.

Dr. RICHARD D. WEIGEL represented the College at the inauguration of Luther Wesley White III as president of Kentucky Wesleyan College in September. Dr. Weigel is a member of the faculty at Western Kentucky University.

JAMES A. EDRIS recently became manager, financial information, in the office of the treasurer of Hershey Foods Corporation, Hershey PA. He is responsible for the further development and management of a broad-based program to disseminate financial information to stockholders, stock analysts, and institution investors. He joined Hershey Foods in 1976 and was previously manager, public information.

1967

THOMAS K. FARLEY, an assistant attorney general with the state of Maryland, is currently counsel to the Port Administration. CAROL BAKER FARLEY is an aerobic dance instructor at the Towson YMCA. They reside at 1204 Malbay Drive, Lutherville MD.

NICHOLAS R. BROWN, Dover, DE, received an M.A. in urban affairs in May during the commencement exercises at the University of Delaware.

STEVE LANDMAN has joined the faculty at the University of Colorado School of Medicine as an instructor in family medicine. He and his family reside at 820 Hill Avenue, Grand Junction CO.

ELEANOR EDIE BARRETT was elected legal coordinator for the California National Organization for Women at the June conference. She is employed by Los Angeles County as a deputy district attorney in the criminal division. Eleanor resides at 7732 Hampton Avenue, West Hollywood CA 90046.

1968

JEFF R. BLANK, Ph.D., C.R.C., has opened an office for the private practice of counseling and consulting at 400 Post Road, Fairfield CT. He is also an assistant professor at George Washington University.

1969

MARY MOULIS SALTER received a B.S.N. degree from the University of Virginia in 1977 and is a staff nurse at Baptist Hospital, Miami FL. She resides with her husband and three children at 7821 S.W. 137th Court, Miami FL 33183.

WILLIAM W. GEARHART, JR. has completed coursework for a masters degree in tax law at Georgetown University Law Center. He resides at 1831 North Herndon Street, Arlington VA 22201.

JEFFREY L. SNOOK and ALLEN J. LEVIN have become partners in the law firm of Brugler and Levin, Lewistown PA. NORMAN L. LEVIN '48, a senior partner in the firm, is the father of Allen.

DON and LAILA NADA ISAACSON have moved with their two children to 108 Somers Court,

North, Moorestown NJ 08057. Don is assistant controller/financial policy and controls with ARA Services, Inc., Philadelphia and Nada is director of the language school of the Alliance Francaise de Philadelphie.

1970

Dr. GREGORY W. PEDLOW has been appointed assistant professor of history at the University of Nebraska. He and his wife will move from Germany to Lincoln NE in December.

SAMUEL C. STRETTON has opened an office for the general practice of law at 1718 Locust Street, Philadelphia PA. He was formerly assistant disciplinary counsel for the state Disciplinary Board.

FRANCES GOODKIN COHEN completed a master's degree in journalism at The Ohio State University in June and is now employed as the media co-ordinator for Bannerman Industrial Advertisers, Groveport OH. She resides at 2735 Tennyson Boulevard, #B, Columbus OH 43227.

DOUGLAS A. WERTMAN recently began a new job as research analyst in Western European politics for the United States International Communication Agency, Washington DC. He and his wife (ELLEN RILEY '72) with their two children have moved to 4420 Medford Drive, Annandale VA 22003.

1971

CHRISTOPHER E. ZIMMERMAN is in the private practice of law at 741 Eighth Avenue, Fairbanks AK. JANE HAMBY ZIMMERMAN is employed at Alaska State Bank. Their home address is SR Box 61209, Fairbanks, AK 99701.

ANTHONY MORRIS is practicing law with the West Chester (PA) firm of Buckley, Nagle and McGuire. He and his wife reside at 524 Sharpless Street, West Chester 19380.

Since completing a faculty fellowship at the National Aeronautics and Space Administration, Dr. RICHARD G. CRAIG has returned to Kent State University where he is a member of the geology department.

KATHRYN ENGLE has begun a new career as an account executive with the New Jersey

Bell Company. She resides at 3952 Asbury Avenue, Ocean City, NJ 08226.

MICHAEL A. ROSS, M.D. has opened his offices in McLean VA for the practice of obstetrics and gynecology.

DAVID M. CLARK wrote an article, "Maintenance Programming," which was featured as the "In Depth" article in the July 28 issue of *Computerworld*, a national weekly computer magazine. Dave works for Reynolds Metals and resides in Richmond VA.

CPT. LON C. HAINES resigned from the JAG Corps of the U.S. Army and is now working for the Fidelity Mutual Life Insurance Company, Cherry Hill NJ. He resides with his wife, DENISE SKILLIN '73, and their two children at 8 Eaton Lane, Willingboro NJ.

1972

LOUIS N. TETI, West Chester PA, has been elected secretary of the Pennsylvania Bar Association Young Lawyers' Section. He also serves as secretary of the



Chester County Bar Association and is editor of the Association and PBA/YLS newsletters. He is an associate in the firm of MacElree, Harvey, Gallagher, O'Donnell & Featherman, and is a candidate for an LL.M. in taxation at Temple Law School.

Dr. NICHOLAS A. PAWLOWSKI began a postdoctoral research fellowship in July in the department of cellular physiology and immunology at the Rockefeller University. He resides with his wife (CAROL FRITZ) and son at 445 East 68th Street, New York NY 10021.

Helping the Thais

Gail Rosselof '69, now a nurse, wrote to a friend on campus in July from Khao-I-Dang, "For the last three months I have been serving with a medical team from Cornell U. under sponsorship of the International Rescue Commission. The personal rewards of this international effort to help the Kmer people sustain their lives and culture cannot be adequately described."

"The courage of the refugees, the cooperation of



Gail Rosselof

teams from 41 nations, the spirit of this place called Aranyprathet—my heart bursts at the wonder of it all. You have seen the tragedy as a headline and I have carried dying children, starving parents."

"But despite all that and in the center of this too often harsh and chaotic world I want to reaffirm your trust in others—I echo your belief in life. Values are simple here—only the basics apply. Priorities are for food and safety. These people have suffered far too much, and yet at night they sing the sweetest songs. And their children dance about the deer and water buffalo and lily pond."

"I've fallen in love with the harmony of man and nature, my teak Thai house is a palace, yet devoid of running water and electricity. I know you understand—is Thoreau coming to mind? I've discovered a Walden 12,000 miles away from Massachusetts...."

RICHARD FAGAN is Rabbi of Agudath Achim Congregation, Savannah GA. His wife, JANE FRANKEL '73, is director of social services at Broad Oaks Psychiatric Hospital. They reside at 211 Groveland Circle, Savannah GA 31405.

DAVID R. SHORT, Newark DE, received a Ph.D. in chemistry at the May commencement of the University of Delaware. The title of his dissertation was "A Model of Spur Processes in Aqueous Radiation Chemistry Including Spur Overlap and a Novel Initial Hydrated Electron Distribution."

JANET A. STYERS received an M.P.A. in public administration from American University and has been elected to Pi Alpha Alpha, a national public affairs and administration honor society. She has been selected as one of 250 students chosen nationwide to serve as a presidential management intern. The Intern Program, established by President Carter in 1977, is designed to "attract to the Federal service men and women of exceptional management potential" who have received advanced degrees in public administration. Janet is serving her internship in the office of the assistant secretary for administration and management, Department of Labor. Her address is 1215 North Fort Myer Drive, Arlington VA 22209.

CHARLES and SALLY BROCKWAY BERGER '74 have moved to 236 Erkenbrecher Avenue, Cincinnati OH 45215. Charles is attending graduate school at the University of Cincinnati, working for an M.F.A. in painting and drawing.

1973

KENNETH and GWEN GRADIA have moved to 16200 Audubon Lane, Bowie MD 20716.

NEIL ROSS is completing his master's program in art history at the University of Massachusetts. MARY-HOLLIS ROSS is a marketing assistant for the Channing L. Bete Co., Inc., whose speciality is the scriptographic booklet. They reside at 5 Brandywine Drive, #G, Amherst MA 01002.

PHYLLIS DUNLOP, former director of annual giving at Dickinson, is now assistant director of development at Fair-

leigh-Dickinson University, Rutherford NJ.

KATHERINE H. BAKER BLUTSTEIN, Charlottesville VA, received a Ph.D. in biological sciences at the May commencement of the University of Delaware. The title of her dissertation was "Functional Partitioning of Microbial Lignocellulose Breakdown in a Small Stream."

JOHN HAMES CONLY is engaged in the general practice of law at 301 South DuPont Road, Suite D, Wilmington DE.

CHRISTOPHER H. KNOFF has joined Mintz & Hoke Inc., an advertising and public relations agency in Avon CT, as a public relations account executive. He previously was director of public relations at Charles Palm and Company, Bloomfield CT, where he conducted programs for W.R. Grace and Company, TRW, Inc., and Executive Honda. Chris and his wife MARIA FLAGG, live in Colchester CT.

1974

ROGER M. KLIGLER is completing a residency in primary care internal medicine at the University of California at Davis. He and his wife reside at 8809 Sawtelle Way, Sacramento CA 95826.

DANIEL R. GILBERT, JR. is assistant to the president, NCR Comten, Inc., St. Paul MN. His new address is 2658 Scotland Court, #301, New Brighton MN 55112.

DEBORAH A. LEBMAN and C.E. Calkins have published an article "Demonstration of Active Suppressor Cells in the Spleens of Young NZB Mice" in *Cellular Immunology* 51:419. Deborah resides at 105 Brent Drive, Wallingford PA 19086.

STEPHEN KENETY entered the September class at the University of Virginia School of Business.

EVELYNE REBACK LAYTON is a graduate student in psychology at Towson (MD) State University and is assistant director of council on economic education in Maryland at the university. Her husband is a law student at the University of Baltimore Law School and is a certified public accountant with Wooden and Benson, an accounting firm in Towson.

DEAN W. SIMPSON is com-

pleting work on his doctorate in Late Latin and is also teaching at University College, Dublin, Ireland. He and his wife reside at 34 Dalkey Park, Dalkey County Dublin, Ireland.

VERMELLE LEWIS GREENE received a master's degree in guidance and counseling in 1978 from George Washington University. She teaches biology in the Prince George's County, Maryland schools. She resides with her husband and two children at 901 Autumn Valley Lane, Gambrills MD 21054.

JOHN E. COLBURN, JR., manager of Bertholon-Rowland, Inc., Media PA, was recently honored by the Professional Independent Mass Marketing Administrators at a conference in Chicago. The recognition was for "outstanding and unselfish contributions" to the professional group made up of insurance brokers who sell association insurance plans through the use of mass marketing. He resides in Swarthmore PA.

1975

CATHERINE MONTAGUE JENKINS and her husband are being do-it-yourselfers in repairing their 50-year-old home. They reside with their two daughters at 3829 Albermarle Avenue, Drexel Hill PA.

DIANE SUE RURODE, Womelsdorf PA, received a master of education degree in reading at the May commencement of Shippensburg State College.

CARL WALLNAU III is attending Rutgers Graduate School, working toward an M.F.A. His wife, Colleen, is also a candidate for the same degree. Carl appeared as Prospero in "The Tempest" at the Open Air Theatre of Washington Crossing State Park. He has also appeared in "Henry IV, Part 1," "Count Dracula," and won recent critical plaudits for his appearance in "Lot's Wife." He and his wife reside at 2 Meetinghouse Square, Fallsington PA 19054.

W. CAROLE HOLLOWAY has been promoted to the position of research director with The Research Group in Charlottesville VA, a firm specializing in legal advocacy and analysis for attorneys. She resides at 201 White-wood Road, Charlottesville VA 22901.

MICHELE M. APRIL received a V.M.D. from the University of Pennsylvania School of Veterinary Medicine, Philadelphia. Following graduation from Dickinson, she was a graduate student in biological chemistry at the Milton S. Hershey Medical Center for a year. She resides at 1294 Paterson Drive, Vineland NJ 08360.

Dr. MARK P. HOLENCIK has begun a four-year residency in orthopedic surgery at Grandview Hospital, Dayton OH. The hospital is a principal clinical teaching affiliate of the Ohio University College of Osteopathic Medicine. His address is 434 Grand Avenue, #19, Dayton OH 45405.

DENNIS G. O'NEILL has been appointed to the supervisory committee of the Johns Hopkins Federal Credit Union for a three-year term. He is a senior financial analyst with the Johns Hopkins Hospital working within the central administration of the hospital. His wife, Sharon, recently helped found an organization, Industrial Sector Advisory Board, of which she serves as chairperson. She is an assistant marketing manager with the C & P Telephone Company. The O'Neills reside at 9307 Montego Avenue, Baltimore MD 21234.

DAVID JAKOBI is associated with the law firm of Hope, Portnoff & Grant, Paoli PA. He is the co-author of an article entitled, "The Annual Survey of Pennsylvania Legal Developments on Tort Law," which appeared in the October 1979 issue of the *Pennsylvania Bar Quarterly*.

VICTORIA B. MYERS received an M.L.S. in May from Rutgers University. She is employed as a reference librarian. Vicki and her husband, who is a Ph.D. candidate, reside at 12 Petunia Drive, #2-H, New Brunswick NJ 08902.

DEBORAH S. KESTER received a J.D. degree in May from the Washington College of Law, American University and is employed by the Washington DC law firm of Dawson, Riddell, Fox, Holroyd & Wilson, P.C. She resides at 5432 Connecticut Avenue, N.W., #208, Washington DC 20008.

JOHN LEWIS received his M.D. and master of surgery in May from the medical school at Magill University and is now

servicing an internship at the Royal Victoria Hospital, Montreal, Canada. His graduation took place the day after his grandmother's (Mrs. Marion Myers DeLong) funeral on May 27. In addition to John, she is survived by another grandson, HARRY DeLONG LEWIS '74, and her cousin HENRY LOGAN '10.

1976

JONATHAN J. BALESTER is vice president/marketing for Fred J. Balester Sons Optical Company, Wilkes-Barre. He recently moved to 418 Country Club Apartments, Dallas PA 18612.

BRADFORD D. CROFT received the doctor of osteopathy degree at the June commencement of the Philadelphia College of Osteopathic Medicine.

ELOISE STOEHR KUSSEROW is in charge of planning and implementing educational programs at the Bradley Center, a residential treatment facility for emotionally disturbed children. She and her husband reside at 1012 Chislett Street, Pittsburgh PA 15206.

KENNETH R. COHEN received his M.D. degree at the commencement exercises at Hahnemann Medical College and Hospital, where he was awarded academic distinctions in medicine. He has begun a residency in internal medicine at Hahnemann. He and his wife reside in Andalusia PA.

JAMES F. MATTHIESSEN, Annandale NJ, received an M.B.A. in May from Rutgers University.

LINDA GOODMAN received her M.S.W. in May from the University of Maryland. She and her husband, Ken Boroson, reside at 403 Whitney Avenue, New Haven CT 06511.

NEIL GORDON is completing a two-year master's program in city and regional planning at Harvard. He and ANN BOWER-SOX GORDON '78 are residing at 70 Cushing Street, Cambridge MA 02138.

1977

ROCCO ABBATANGELO received the juris doctor degree at the June commencement of

the School of Law at Western New England College.

DAVID T. ROBERTSON, St. Louis MO, received the juris doctor degree at the May commencement of St. Louis University.

KATHLEEN MOUNT IMMORDINO received a master's degree in administration on June 1 from Rider College. She was recently promoted to administrative supervisor in the office of the chief engineer of construction and maintenance, New Jersey Department of Transportation. She resides at 271 Ward Avenue, Bordentown NJ 08505.

LESLIE LAX LEE and her husband plan to be missionary pilots with Wycliffe Bible Translators following his graduation from LeTourneau College, where his is completing his business degree. They reside in Longview TX.

PETER W. DUKE works for Donghia Associates in New York. Their most recent project has been the renovation of the former S.S. France (now S.S. Norway) which has kept him traveling between Europe and the U.S. for nearly eight months. His address is 239 East 51st Street, New York NY 10022.

DAVID W. CONVER received the juris doctor degree at the June commencement of the School of Law at the Western New England College. He was selected for inclusion in the 1980 edition of *Outstanding Young Men of America*. David resides in Lansdale PA.

GEORGE H. TREISNER III received an M.S. in mathematics at the May commencement of the University of Delaware. He and his wife, LAURELLEN LANDOW, reside at 17 Sandy Court, Four Seasons, Newark DE.

MATTHEW J. CREME, JR., Berwick PA, received a J.D. degree in May from Georgetown University Law Center. He has accepted the position of judicial clerk to the Honorable Paul A. Mueller, Jr., judge of the Court of Common Pleas, Lancaster County (PA).

BILL ZAPCIC, Lincroft NJ, has been named assistant news editor of *The Daily and Sunday Register*, Shrewsbury NJ. In addition to editing locally-produced state and Monmouth County news, Bill is responsible for laying out several pages a



night, including a second-front page, and serves as the paper's theater critic. He has been with the paper since 1978.

MICHAEL J. and BRENDA BOWE BETTS are residing at 5810 Howe Street, #11, Pittsburgh PA 15232. Brenda received her J.D. degree from the Dickinson School of Law and Mike received his J.D. from the University of Pittsburgh School of Law.

JOHN E. SCHUPPERT, III received a J.D. degree in May from the University of Pennsylvania.

LAURIE J. COLAHAN, Stratford NJ, received an M.B.A. degree in May from Rutgers University.

JONATHAN BARNHART has assumed the position of assistant to the president of the E. C. Schirmer Music Company. He previously was manager of the Galaxy Music Corporation retail division of the E. C. Schirmer Music Company. In addition, he is director of music at the Unitarian Church, Winchester MA. At the College's Chautauqua Series' last offering, Jonathan presented a vocal recital which included selections by Monteverdi, Schubert, Sauguet, and Kirk. He recently appeared as Snug in Britten's "A Midsummer Night's Dream," presented by the Opera Workshop and Opera Theater. He received his Master of Music in vocal performance in May from the New England Conservatory of Music, where he held a graduate assistantship to choral accompanying and did adjunct vocal studies at the Eastman School of Music and with Judith Raskin of the Metropolitan Opera. His address is

772 Centre Street, #2-R, Jamaica Plain MA 02130.

1978

ELAINE LENORE WARD, Dallas PA, received a Master of Science degree in counseling at the May commencement of Shippensburg State College.

DENISE BLEE MERCOURIOU is assistant traffic manager at C. Itoh & Co. (America) Inc. Her husband, Savas, is a management trainee at Seagrams Overseas, SOSCO. Within a six-month period they will be transferred to Rome, Italy with Seagrams. Their current address is 23-69 23rd Street, Astoria NY 11105.

IVY COHEN MARCUS and her husband are residing at 1 Nevada Plaza, #26-K, New York NY 10023. She is studying for a master's degree in speech pathology/audiology at New York University. Ivy and John were married on June 10, 1979.

KARL F. KRAMER, former director of annual giving at Dickinson, is sales operations coordinator for YUASA—General Battery Company, Karl and his wife reside at 2513 Girard Avenue, West Lawn PA 19601.

CAROLE J. WILDONER, Jim Thorpe PA, is in her third year at Villanova Law School.

THOMAS W. HARE, Haddonfield NJ, received an M.S. in physical education at the May commencement of the University of Delaware.

JACK FAHEY is student activities coordinator at Youngstown State University. He and JOAN '77 reside at 4201 Logangate Road, Logangate Apartments #301, Youngstown OH 44505.

BETTE J. JACQUES, Hershey PA, and JAMES D. CHAMBERS, New Castle PA, each received a master of international management degree from the American Graduate School of International Management, Glendale AZ.

CHRISTINE L. COLAHAN, Stratford NJ, GEORGE V. HAGER, JR., Longport NJ, and CURTIS A. MASSEY, Ft. Meade MD, each received an M.B.A. degree in May from Rutgers University.

DAVID SELLERS was recently appointed editor of the Washington D.C. Bar Association's newspaper. David formerly worked as director of public relations for the Bureau of Consumer Protection, in the

Pennsylvania Department of Justice. His new address is 1614-17th Street, N.W., #305, Washington DC 20009.

CHRISTIAN G. MUSIC received a master's degree, sigma cum laude, in business and public administration from Southeastern University in August. His wife, F. CHRISTY EBNER MUSIC '78, received a B.S. in microbiology and will graduate in November from a medical technology program. The Ebners reside at 3129-2 University Boulevard, W., Kensington MD 20795.

1979

ROBERT J. SHERRY is in his second year at The Washington College of Law, The American University. Bob has been named to the American University Law Review and was a quarterfinalist in the 1979-80 American University Moot Court Competition. During the summer he worked as an assistant legal librarian at the Bureau of National Affairs. He resides with JOHN S. SANDERS and ROBERT D. LITOWITZ '78 at 3307 Idaho Avenue, N.W., Washington DC 20016.

MARY ELIZABETH COOKE, Oakmont PA, was named to the dean's list for the 1979-80 winter term at the University of Pittsburgh where she is pursuing an M.B.A.

JOSEPH P. WINBERRY, JR. completed a one-year grant-trainee program funded by the National Eye Institute to study the physiological chemistry of the vertebrate eye at the Cullen Eye Institute, department of ophthalmology, Baylor College of Medicine, Houston TX. He is presently a student at the New England College of Optometry, Boston MA.

D. WENDY PHINNY is a lobbyist with the Washington law firm of Baker & Botts. Her address is 3701 Connecticut Avenue, N.W., #821, Washington DC 20008.

TOR M. HEPBURN, Old Saybrook CT, received a master of international management degree from the American Graduate School of International Management, Glendale AZ.

CAROL SADOFF is an accountant on the audit staff for Peat, Marwick, Mitchell & Co., New York City. She recently completed an M.B.A. in account-

ing at Rutgers University. Her new address is 65-04 Booth Street, #5-A, Rego Park NY 11374.

CRAIG and KAYE ROBINSON EVANS are both teaching at The Hun School, Princeton NJ.

1980

DEBORAH DeGROOT MASLAND is teaching French in the Cumberland Valley School District. ALBERT MASLAND '79 is a second-year student at the Dickinson School of Law. They reside at 50 North Orange Street, Carlisle PA 17013.

BETH GOTTLIEB, Cherry Hill NJ, began her duties on July 1 as admissions counselor at Alfred University, Alfred NY.

ARTHUR WASSERMAN has been named admissions representative (Chicago area) at Blackburn College, Carlinville IL.

PAMELA GELSON is working for *Glamour* magazine and living in New York.

Obituaries

1911 — Mrs. BEULA VAN BLARCOM, widow of MARTIN '11, died in July in the Briarcrest Nursing Home, Ossining NY, at the age of 91. She attended Dickinson Preparatory School and Irving Conservatory of Music. Mrs. Van Blarcom was a member of the Yorktown Garden Club, the Ossining Woman's Club, the Briarcliff Senior Citizens Club, the Ossining United Methodist Church, and was a charter member of the Phelps Memorial Hospital Auxiliary. She is survived by a daughter and four grandchildren.

1912 — A. WELLINGTON TAWES, brother of MARVIN H. TAWES, SR. '26, died at his home in Crisfield MD on October 9 at the age of 91. He was the older brother of the late Governor J. Millard Tawes. Upon leaving Dickinson, Mr. Tawes worked in his father's business, the Tawes-Gibson Lumber and Can Company, later operated a saw mill in Matthews County VA, before starting the Consumer Ice Company in Crisfield. Following the purchase of the Crisfield Manufacturing Company, Mr. Tawes started the Eastern Shore's first electric utility company which

he sold in 1927 to the Delmarva Power Company. He then formed the Tawes Ice Company, which he operated until 1941. He was the treasurer and director of Charles D. Biddle, Inc., now Carvel Hall Cutlery, in the 1930s. In 1936 he became president of the Bank of Crisfield, now Eastern Shore National Bank, serving in that position until his retirement in the 1960s. Following World War II, he supervised a farming and chicken operation with his son and in 1952 helped invent and establish in seafood businesses the first above-water soft crab shedding process. He was active in many civic organizations. In addition to his brother, he is survived by a son and two daughters, and a sister.

1912 — The Rev. Dr. GILBERT DARLINGTON, New York NY, died on May 30. He was the former treasurer and investment officer of the American Bible Society and vice president of the British and Foreign Bible Society. A graduate of Columbia University, he also graduated from General Theological Seminary and attended Union Theological Seminary. Dickinson conferred the honorary doctor of divinity degree upon Dr. Darlington in 1945. He was awarded the Korea Presidential Citation in 1972 for his invaluable contribution to the Korean nation. The writer of short articles and poems, Dr. Darlington penned one for the wedding of Edward Cox, whom he baptized as an infant, and Tricia Nixon. He is survived by a daughter.

1914 — Mrs. JEANNETTE B. MILLS, Charlotte NC, died on August 17. She was a member of Pi Beta Phi sorority.

1915 — ROGER K. TODD, retired Carlisle industrialist, died on July 6 at the Carlisle Hospital at the age of 87. A graduate of the Philadelphia School of Textile and Science, he co-owned and operated Todd Carpet Manufacturing Co. for 50 years; owned the Carlisle Garment Co. for 30 years; the Philadelphia Clay Co. at Toland, which mined kaolin; and was a partner in Todd Brothers Real Estate. Mr. Todd was a past president, curator of historical photographs, and director emeritus of Cumberland County Historical

Society, and was honored as Historian of the Year in 1970. He presented many illustrated historical programs to civic and church groups. He was a past president and 50-year member of Carlisle Rotary Club, a 50-year member of St. John's Masonic Lodge 260, and a 50-year member of the Union Fire Company. In addition he was a former director and past president of the YMCA, was a former director of the Chamber of Commerce, as well as the industrial division of the Community Chest/United Fund. Mr. Todd was a life member, deacon, and elder of First United Church of Christ and former Sunday School superintendent, and a life member of the General Alumni Association. He is survived by his wife.

1917 — FLORENCE BAKER HUTCHISON, widow of PAUL HUTCHISON '18, died August 22 in Blue Ridge Haven West, at the age of 84. She was a teacher in the Johnstown and Lewistown high schools for several years. A life member of the General Alumni Association, she was a member of Pi Beta Phi sorority. Mrs. Hutchison was a 50-year member of the Camp Hill (PA) United Methodist Church, a member of Martlege Circle of the church, PEO National Philanthropic Sorority, AAUW, and the Harrisburg Community Theater. She is survived by several nieces and nephews.

1919 — BEATRICE CARMITCHELL GERTZ, mother of NAN GERTZ STOVER '51, died on August 31 after a short illness in Lei Memorial Hospital, Ft. Myers FL, at the age of 82. A former resident of Palmerton PA, she had lived in Ft. Myers for 21 years. She was a member of Chi Omega sorority and active throughout her life in many civic groups. In addition to her daughter, she is survived by three grandchildren.

1919 — URIE D. LUTZ, father of D. EDWARD LUTZ '47, died on August 21 at his summer home near Boiling Springs PA at the age of 83 years. A graduate of Eckels Mortuary School, he was a licensed funeral director. He was the owner of the Lutz Funeral Home in Carlisle from 1929 until he sold it in 1959. During the 1930s he started the Daily Ex-

press hauling firm which he sold in 1976. For many years he served on the board of directors of the Y.M.C.A. and, under his leadership as president of the board, was partially responsible for the construction of a new building. Mr. Lutz was a life member of the General Alumni Association and a member of Sigma Alpha Epsilon fraternity. He was a member and former elder of the United Church of Christ, a member of Cumberland Star Lodge 197, a member and past president of Carlisle Rotary, and held membership in numerous other civic organizations. He was a member and past secretary-treasurer of the National Selected Morticians. In addition to his son, he is survived by his wife and two grandchildren.

1920 — Dr. ALEXANDER M. W. HURSH, former medical director of the Pennsylvania Railroad, died on June 3 at Leonard Morse Hospital, Natick MA at the age of 84. A graduate of Jefferson Hospital and Medical College, he joined the railroad as an assistant medical examiner in 1925 and rose through the ranks to direct a staff of more than 400 physicians and surgeons from offices in Philadelphia. He was a fellow of the American Board of Occupational Medicine, a member of the Alpha Omega Alpha Medical Society, the Philadelphia Medical Society, and the American Medical Association. Dr. Hursh was a member of Sigma Alpha Epsilon fraternity. He is survived by a son, a daughter, seven grandchildren, and three great-grandchildren.

1921 — Mrs. REBA BEAM ROBINSON, Winchester VA, died on August 11. She was a member of Chi Omega sorority. She is survived by a daughter, DOROTHY ROBINSON '45.

1924 — RUTH EDNA JONES MINKER, Wilmington DE, died on May 25 in the Memorial Division after a long illness at the age of 85. She was the wife of Rev. RALPH L. MINKER '20 and the mother of Rev. RALPH L. MINKER, JR. '47. A life member of the General Alumni Association, she was a member of Chi Omega sorority. An active member of Grace United Methodist Church, Mrs. Minker once served as a member of the board of

trustees and as a member of the Women's Society. She was an organizer of the senior citizens organization that was the forerunner of the Meals on Wheels program. In addition to her husband and son, she is survived by two daughters and eight grandchildren.

1925 — Dr. W. LYNN CROWDING, retired minister of the Central Pennsylvania Conference of the United Methodist Church, died at his home in Carlisle PA on June 23 at the age of 85. He received his B.D. degree from Drew Theological Seminary, and in 1946 the College conferred an honorary doctor of divinity degree upon him. During his ministry, he served pastorates in Berwick, Harrisburg, Lewisburg, Waynesboro, Altoona, Williamsport, Shippensburg, and Stockport, England. Dr. Crowding served as superintendent of the Sunbury District of the Methodist Church from 1945-1951 and was secretary of the Central Pennsylvania Conference for eight years. He was associate pastor of Allison United Methodist Church, Carlisle, from 1963-1969. He was active in the ecumenical efforts of all the communities in which he lived and in the Pennsylvania Council of Churches and was a regular contributor of sermons to the Williamsport *Grit*. Dr. Crowding was a member of Beta Theta Pi fraternity. He is survived by his wife, three daughters, a sister, and seven grandchildren.

1925 — WALTER W. HUBLEY, Madison NJ, died following a long illness on May 27 at his home at the age of 76. He worked for New Jersey Manufacturers Insurance Company, Trenton NJ, for 32 years. He first served as a trial attorney, becoming vice president of the legal department in 1960. Following his retirement in 1970, he served as a consultant to the company. A graduate of the Dickinson School of Law, Mr. Hubley was an attorney for the New Jersey Fidelity and Guaranty prior to joining NJ Manufacturers. During the 1950s he served on the President's Committee for Employment of the Handicapped, as well as other national committees in the insurance field. He was a member of Phi Delta Theta fraternity, the American and New Jersey

bar associations, the Canoe Brook Country Club, the Noe Pond Club, and was an honorary member of the Chrysanthemum Society of New Jersey. Mr. Hubley was an avid gardener and his garden was open for tours to benefit the Colonial Symphony. He is survived by his wife, a son, a daughter, SUSANNA '61, three grandchildren, and two sisters.

1927 — SAMUEL RESSETAR, Clifton NJ, died on May 2. He was a member of Sigma Chi fraternity.

1928 — VICTOR F. BAIZ, prominent Wilkes-Barre PA educator and coach, died on July 9, three days before his 77th birthday, in Wilkes-Barre General Hospital. While a student at Dickinson, he was selected to the All-Central and All-State all-star football teams. Mr. Baiz was elected into the Dickinson College Sports Hall of Fame in 1974 and the Wyoming Seminary Hall of Fame in 1977. From 1931 until 1966, he was a teacher, coach, and principal at both GAR and Coughlin high schools. He served as director of the Regional Science Improvement Project for a five-county region from 1967 until 1972. In addition, he was an adjunct professor of education at Wilkes College and taught at the Penn State Wilkes-Barre Business College. Mr. Baiz served as president of the United Services Rehabilitation from 1972 until 1974 and was a former chairman of the Home Health Services of Northeastern Pennsylvania. He was a member of Phi Kappa Sigma fraternity, the First Presbyterian Church, several Masonic bodies, the Wyoming Valley Art League, and the Westmoreland Club. A member of the Wilkes-Barre Kiwanis, he worked with the Key Clubs and organized the first Circle K Club at King's College in 1964. He is survived by his wife, two daughters, five grandchildren, four brothers, and a sister.

1929 — JOHN J. WAGNER, Hanover PA, died on June 28 at the age of 73 years. He was a member of Phi Kappa Sigma fraternity.

1930 — DONALDSON C. COLE, SR., father of DONALDSON C., JR. '56, died at Harford Memorial Hospital, Havre de Grace

MD, after a long illness on August 14 at the age of 74. A former owner of the Perryville Water Company, he retired two years ago as president of the National Bank of Perryville. In addition, Mr. Cole was a director of the Home Building and Loan Association. A member of the Cecil County Property Review Board and the Susquehanna State Park advisory committee, he was active in the adoption of the Susquehanna River Basin Compact. He was also a member of the Upper Chesapeake Watershed Association and was a former member of the National Rivers and Harbors Congress. Mr. Cole was a former chairman of the Republican State Central Committee for Cecil County and was a founder and former treasurer of the Friends of Rodgers' Tavern, which is working for the restoration of the pre-revolutionary tavern in the Perryville area. A member of the College football team, his interest in sports continued as he played football for teams in Elk Mills and Perryville, and he was the founder and captain of a team in Newark DE. He is survived by his wife, another son, a daughter, and five grandchildren.

1930 — ROBERT FAUST SHEAFFER died September 19. He was a retired minister of the United Church of Christ and served as minister to St. Peter's Church in Pittsburgh for many years. Mr. Sheaffer gave to the college the John F. Kennedy Memorabilia Collection. He is survived by a brother, WILLIAM '27.

1930 — The Alumni Office has learned of the death of VINCENT McCROSSEN.

1931 — CARRIE DINKLE SHIERY, mother of HOWARD '57, died at her home in Oregon WI, after suffering a heart attack on February 14.

1932 — GEORGE P. FULTON, Silver Spring MD, died at his home on July 19. A life member of the General Alumni Association, he was a member of Theta Chi fraternity. He received an M.S. in textile chemistry from Pennsylvania State University in 1932 and then joined the National Institute of Dry Cleaning in Silver Spring, where he spent his career in teaching, research, and administration. Mr. Fulton was the author of the text book

Applied Science for Dry Cleaning and co-author of *The Technology and Theory of Dry Cleaning*. He retired as the executive general manager of the National Institute of Dry Cleaning. He is survived by his wife and a son.

1932 — Dr. JOHN HALL HOPKINS, Katy TX, died on June 3 at the age of 69. He began his career as a chemist with the DuPont Company in 1937 after receiving a Ph.D. in chemistry from Johns Hopkins University. He later transferred to the company's plant in Beaumont TX where he retired after 40 years of service. He was a member of Phi Beta Kappa, Omicron Delta Kappa, and Sigma Chi fraternity. Dr. Hopkins was a member of the American Chemical Society, Rotary International, and the First United Methodist Church. He is survived by his wife; two daughters; a brother VINCENT '35, and five grandchildren.

1934 — HELEN BAKER EMLET, wife of LOGAN '35, died on August 18 in Sun City Center FL at the age of 67 years. She was a member of Zeta Tau Alpha. Prior to her marriage she was a high school English teacher. In addition to her husband, she is survived by a son, a daughter, and a sister, MARIAN BAKER SNYDER '31.

1936 — HOWARD H. ISEY died at his home in New Cumberland PA on June 27 at the age of 66. He is survived by his wife, a son, two sisters, and two grandchildren.

1938 — EVAN D. PEARSON, Pitman NJ died in March in Underwood Memorial Hospital at the age of 64. Prior to joining his father in business in 1960, he had owned and operated Pearson Supply Co. for 15 years. In recent years he had been self-employed as an accountant. He was a member of Phi Kappa Psi fraternity. He is survived by his wife, two daughters and a son.

1942 — ROBERT L. FORMAN, M.D., Memphis TN, died on May 26 from congestive heart failure at the age of 59. A graduate of New York Medical College, he served with the U.S. Medical Corps during World War II. Prior to his retirement after suffering a coronary in 1972, Dr. Forman was chief of radiology at Coa-

homa County Hospital. A life member of the General Alumni Association, he was a member of Phi Epsilon Pi fraternity. Certified by the American Board of Radiology in May, 1954, Dr. Forman was a member of the American Medical and Mississippi State Medical Associations, the New York Medical Society, and the American College of Radiology. He is survived by his wife, two sons, and a daughter.

1949 — ROBERT F. ESSIG, Lewisberry PA, died at the age of 57 on June 16 in the York Memorial Osteopathic Hospital after the plane he was piloting crashed. He was the owner of R.F. Essig Association, Camp Hill, a small business consulting firm. During World War II, Mr. Essig was a naval pilot. He was a member of several aviation associations and the Camp Hill United Presbyterian Church. Surviving are his wife, two daughters, and three stepsons.

1952 — RICHARD M. CALDWELL, Carlisle, died on September 20 in Milton S. Hershey Medical Center at the age of 54. A veteran of World War II, he served with the Navy Seabees in the Pacific Theater. He was a partner in Ernest Shover Farm Equipment. Mr. Caldwell was a member of the Second Presbyterian Church, Carlisle Country Club and the Eagles. He is survived by his wife, his parents, two sons, two daughters and a brother.

1963 — The Alumni Office has just been notified of the death of ROBERT A. SAALFELD on February 1, 1979. A lifelong resident of Ramsey NJ, Mr. Saalfeld was killed when his car struck a tractor-trailer in Mahwah NJ. An attorney in Ramsey, he was a former municipal judge in Mahwah. He was a member of Kappa Sigma fraternity and a

graduate of the Seton Hall Law School. Mr. Saalfeld was a past president of the Bergen County Bar Association, a director of the Ramsey Savings and Loan Association, a member of the New Jersey Bar Association, and the Rotary Club. He is survived by his wife, his mother, a son, five daughters, and a sister.

1976 — HARRY W. GILL III, Berwyn PA, was killed in a motorcycle accident on July 10. He was a member of Phi Kappa Psi fraternity. He is survived by his parents.

1960 — Dr. JAMES R. FLOYD, 41-year-old dean of academic affairs at the University of Maine-Augusta, died on August 11 after suffering a massive pulmonary embolus on August 3 at the Augusta division of Kennebec Valley Medical Center. A UMA administrator and teacher for the last six years, he had been the top academic administrator at the Augusta campus for less

than a year. He had served as director of community arts and adjunct professor of history at UMA, and was instrumental in the growth of FORUM-A, the regional arts organization. Prior to going to UMA, Dean Floyd served as dean of students at Ricker College in Houlton for three years, and held several administrative positions at Kent State University. He also established school-centered programs in dramatics workshop series run by the professional Main Acting Company for students at Cony and Hall-Dale high schools. A member of Sigma Alpha Epsilon fraternity, Dr. Floyd received his master's and doctoral degrees from Kent State University. He served as chairman of the board for the Maine Festival, trustee of the Theater at Monmouth, and as chairman of the Augusta bicentennial committee. He is survived by his wife and son.



The General Alumni Association

President

James W. Gerlach '77

Secretary

Lenore S. Caldwell '49

Vice President

Lester T. Etter '34

Treasurer

George Shuman, Jr. '37

Alumni Trustees

Mrs. Mary Stuart Specht '57
135 Conway Street
Carlisle 17013
Term expires in 1981

Dr. Benjamin D. James '34
355 Graham Street
Carlisle 17013
Term expires in 1983

John J. Curley, Jr. '60
5908 Osceola Road,
Bethesda MD 20016
Term expires in 1982

Andrew C. Hecker, Jr., Esq. '65
Hecker and Maginnis
1412 Two Penn Center Plaza
Philadelphia PA 19102
Term expires in 1984

Alumni Council

Term expires in 1981

Lester T. Etter '34
(Vice President)
717 Noble Drive
Carlisle 17013

Herschel E. Shortledge '34
905 Mason Avenue
Drexel Hill 19026

Mrs. Margaret B. Burtner '41
10800 Gainsborough Road
Potomac MD 20854

Mrs. Sally S. Small '51
5 East Court Boulevard
West Lawn 19609

John E. Colburn '52
2141 Kimberwyck Road
Media 19063

J. Bruce McKinney '59
139 Elm Avenue
Hershey 17033

Erick Drake '70
R. D. 2, Box 177
Mechanicsburg 17055

David R. Witwer '71
175 East Delaware Street, #8006
Chicago IL 60611

Katherine E. Bachman, Esq. '75
70 Line Street, #2
Somerville MA 02143

Richard A. Burnett '78
5500 Friendship Boulevard
Chevy Chase MD 20015

Term expires in 1982

Mrs. Ruth S. Spangler '35
3725 Elder Road
Harrisburg 17111

Austin Bittle '39
13943 Jarrettsville Pike
Phoenix MD 21131

Ellis E. Stern, Jr. '49
Box 788, 1207 Scott Drive
Coatesville 19320

Mrs. Rosalie E. Dunkle '50
3609 Canterbury Road
Oxford Court
Harrisburg 17109

Mrs. Virginia M. Rahal '52
328 West Willow Street
Carlisle 17013

Dr. John M. Kohlmeier '56
475 Voltz Road
Northbrook IL 60062

William Gormly '63
5532 East Sapphire Lane
Paradise Valley AZ 85253

Edmund G. Myers, Esq. '68
2031 Yale Avenue
Camp Hill 17011

Patricia A. Love '74
549 Mountainview Road
Middletown 17057

Jace J. Wagner '79
815 East 6th Street
Bethlehem 18015

Term expires in 1983

Dr. Horace E. Rogers '24
900 West South Street
Carlisle 17013

Mrs. Lenore S. Caldwell '49
(Secretary)
500 Park Terrace
Harrisburg 17111

James G. Bowers '51
558 West Penn Street
Carlisle 17013

Charles W. Howell '51
249 Walnut Street
Carlisle 17013

Bonnie Douglass Menaker, Esq. '61
4707 North Galen Road
Harrisburg 17110

Barbara Reamy Strite '61
289 Oak Lane
Gettysburg 17325

John C. Goodchild, Jr. '67
120 Clover Hill Lane
Strafford 19087

James W. Gerlach, Esq. '77
(President)

Gulph Mills Village #A-114
649 South Henderson Road
King of Prussia 19407

Avery Leslie '80
Brockway Lane
Fayetteville NY 13066

Life Membership: A Life Membership in the General Alumni Association is available at \$25. Gifts are tax-deductible and are used to support *The Dickinson Magazine*. Send Check to the Alumni Office, Dickinson College, Carlisle PA 17013.

Dickinson Alumni Clubs: Information on Dickinson Alumni Clubs, which are located in many areas across the country, may be obtained by writing to the Alumni Secretary, Dickinson College, Carlisle, PA 17013.



National Portrait Gallery, Smithsonian Institution

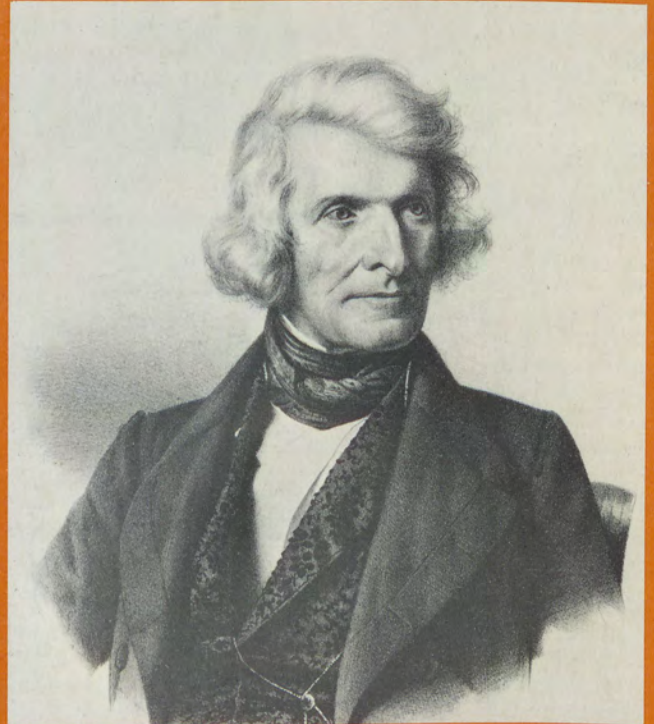

National Portrait Gallery, Smithsonian Institution

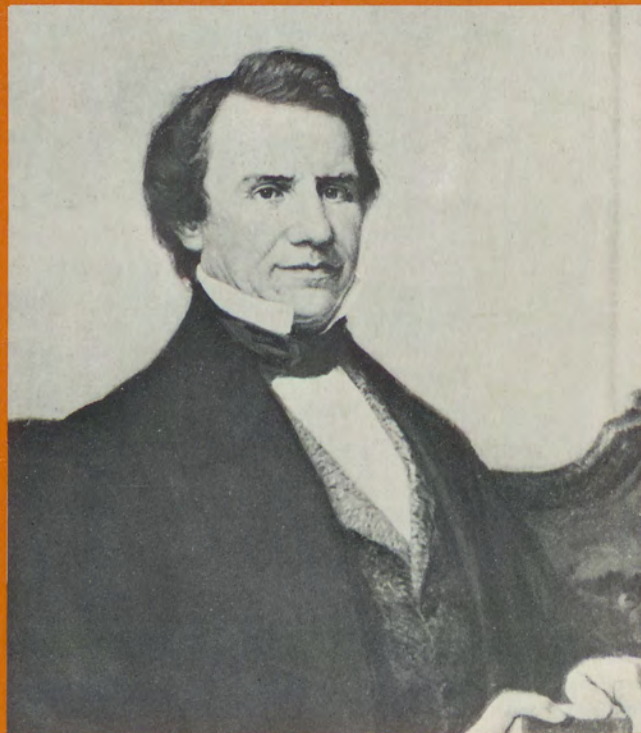

U.S. Department of the Interior