

Dickinson College Archives & Special Collections

<http://archives.dickinson.edu/>

Documents Online

Title: Metzger Hall Freshmen Scrapbook

Date: 1962-1963

Location: MC 2013.1, B1

Contact:

Archives & Special Collections
Waidner-Spahr Library
Dickinson College
P.O. Box 1773
Carlisle, PA 17013

717-245-1399

archives@dickinson.edu

"It was the best of times, it was the worst of times, it was the age of wisdom, it was the age of foolishness, it was the epoch of belief, it was the epoch of incredulity, it was the season of Light, it was the season of Darkness, it was the spring of hope, it was the winter of despair...."

-Charles Dickens

METZGER
HALL
FRESHMEN
1962-63

Anne Albright
Carolyn Asher
Karen Barrowclough
Mary Baumberger
Billie Brenn
Sunni Browning
Carolyn Bryant
Carol Butler
Barbara Byrd
Kay Cadwallader
Dabney Carr
Patricia Casserly
Edith Chadwick
Nan Collie
Ann Davis
Fran Decker

Doris Detweiler
Ruth Dorfler
Carol Dry
Susie Earl
Louise Farley
Pamela Grafton
Betty Haak
Priscilla Hinebauch
Joanne Harris
Kathleen Hershey
Carol Heym
Virginia Hodge
Dorothy Holahan
Anne Horlacher
Jackie Jackson
Susan Jagiello
Anne Jillson

House Mother: Mrs. Grubb

Susan Johnson
Su Kenderdine
Elizabeth Lane
Kim Larson
Eleanor Lindsey



MAY 1963

Patricia Long
Sally Lutz
Peggy Margolies
Jacqueline Mascia
Roberta Matthews
Linda Meyers
Sandra Morrison
Judy Myers
Melinda Myers
Nancy McAneny
Peggy McBee
Deidre McCuen
Bonnie McCullough
Judy McDowell

Patricia Trowbridge
Hsiao Mei Tsou
Diane Voneida
Elizabeth Wagner
Peggy Waletzky
Alice Watts
Elaine Weaver
Peggy Winter
Gretchen Wolff
Molly Workheiser
Natalie Zilinsky

Nancy Stewart
Ginny Sutton
Nancy Tucker

Mary Nelson
Mary Nolan
Shirley Otis
Patricia Parker
Virginia Plott
Kathryn Porch
Roberta Post
Ann Prell
Charlotte Renshaw
Serita Spadoni
Carol Sauvage
Lori Shimer
Judy Smith
Annalee Smyth
Sally Stevenson



Pam Grafton



Dabney Carr



Joanne Harris



P. Trowbridge

P. Casserly

E. Wagner

J. Harris

P. Hinebauch

C. Asher



Sally Stevenson



Carol Savage



Anne Albright



Pat Trowbridge



Mary Lou Nelson



AnnaLee Smyth



Peggy McBee



Carolyn Bryant



Peggy
Waletzky



Diana
Voneida

Berta
Matthews



Liz Wagner



Pat Casserly



Molly Ellen Workheiser



Melinda Myers



Sonni Browning



Priscilla Hinebaugh



Doris Detweiler



Barb Byrd



Anne Davis



Sandra Morrison



Carolyn Anne Annalee Gay
Bryant Albright Smyth Miles

METZGER HALL OF FAME

Natalie Zilinsky To Contend In Nation-wide Competition

By Nancy Arndt

Freshman Natalie Zilinsky has won the right to represent Dickinson in Glamour magazine's nationwide search for the "Ten Best Dressed College Girls in America," to be featured in the magazine's August 1963 issue.

Natalie was named the best-dressed girl on Dickinson campus in a Wheel and Chain sponsored contest Wednesday, Feb. 27 in the Sharp Lounge of Drayer Hall. Sophomore Pam Searles was runner-up.

Judge Event

Judging the event were Mr. Robert Einstein from the Fashion House, Mrs. John L. King from the Boutique and Mrs. Howard Rubendall.

Three Different Outfits

Each contestant appeared before the judges in three outfits: a campus outfit, an off-campus daytime outfit and a party dress. In addition, the judges spoke with each of the girls in regard to her wardrobe planning and budgeting.

Three Outfits

Photographers of Natalie in her three outfits will be sent to Glamour, where a group of semi-finalists and eventually the "top ten" will be chosen. The winners will fly to New York in June via American Airlines as guests of the magazine.

Each of Dickinson's four sororities nominated two of its members and one independent woman to compete in the con-

test. Because of illness, only 8 of the 112 original nominees participated in the final judging.

Completing the list of contestants were Jerry Bingaman, Elke Kreutz, Cheryl Livingstone, Judy McDowell, Ann Prell and Merrill Richards.



GLAMOUR CONTESTANT — Natalie Zilinsky will represent Dickinson women in Glamour Magazine's contest to find the ten best dressed college girls in the country.

Natalie Zilinsky: Best-dressed Co-ed

Asian Girl Finds Differences

By Carol Nuetzman

"I like the American date," says Hsiao Mei Tsou, the only girl foreign student at Dickinson this semester. A native of Singapore, Hsiao Mei explains that in Singapore and in Formosa, where she lived for nine years, girls never talk to boys.

Chapel Sleepers

Hsiao Mei finds Dickinson students friendly and ready to help her with any problems. She has little interest, however, in meetings and parties, and would rather spend her time studying. Curious about the reason for the college chapel requirement, she observed that "so many students just go to sleep there."

A resident of Metzger, Hsiao Mei finds the dorm "too noisy" and studies in the library. For this reason she wishes that both she and the library had later hours, so that she could get more done there.

Education Systems

Referring to the differences between Asian and American educational systems, Miss Tsou, whose father is a professor of geography at Nan Yang University in Singapore, mentioned that only about half of the chil-



CHOW MEIN ARMY STYLE — Miss Hsiao-Mei Tsou and Prof. Donald Flaherty, foreign student advisor, stop for chow and chat with Carlisle Barracks Headquarters Co. Commander Capt. Edward C. Keilkopf Jr. and Specialist Fifth Class Walter Bryski, left, during tour with 12 other Dickinson foreign students of the 204-year-old post facilities on UN day, Oct. 24.

dren in Singapore go to school, schools.

and that very few go on to the universities. Those who do go choose one school, either of science, the arts, or commerce, and are not required to take subjects in any of the other

At Dickinson, Hsiao Mei is studying English, physics, calculus, and mechanical drawing. Her plans for after graduation are indefinite, but she thinks she would like to stay in America. "I am happy to live here," she said.

Hsiao Mei Tsou:
from Singapore



DEC • 62



DEC • 62

Joanne Harris:
Little Colonel, Military Ball, 1962

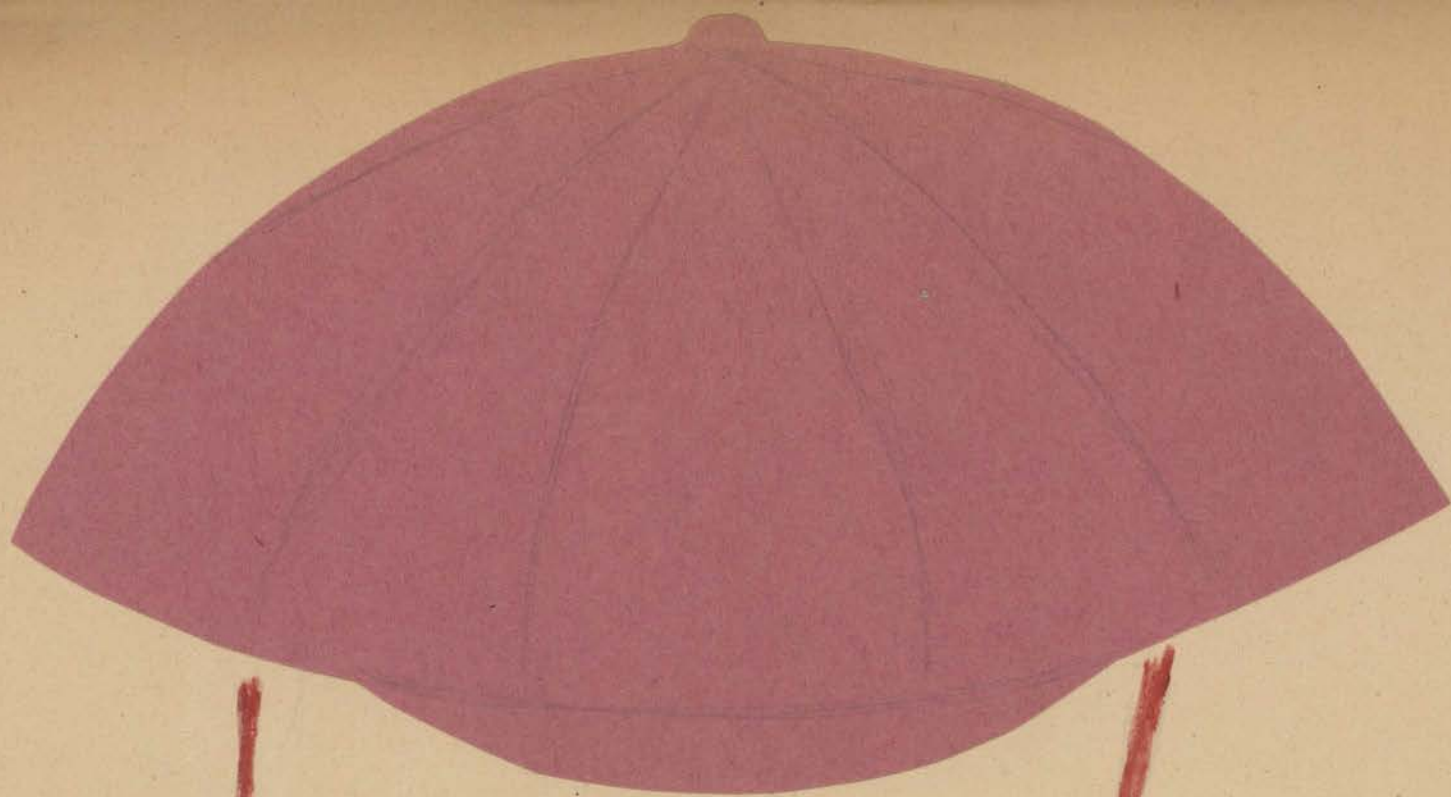

ORIENTATION

FROSH

DICKINSON COLLEGE
FOUNDED 1773
CARLISLE, PENNSYLVANIA

Orientation Schedule

Dickinson Opens Sept. 19; Record Enrollment Seen

Dickinson College's 190th academic year commencing Sept. 19 will be attended by the largest student enrollment in the history of the institution.

Dr. Benjamin D. James, dean of admissions, announced that the freshman class will number 359 students, a record for the college, and that the enrollment for all four classes will be slightly over 1,100, also a new high. The last academic year started with 1,067 fulltime students.

Acquire Room

The higher enrollment posed the threat of a rooming shortage, which the college has met by acquiring the properties at 127 North College Street and 404 West Louthier Street for student housing and by turning the college-owned residence at the rear of 50 North College Street, formerly occupied by the Gen. John Berry family, into a dormitory.

It was pointed out that the recent decision to set aside the former Jackson property at 42 North College Street into a residence for senior men engaged in independent honors work will further ease the housing problem. The large house, which has been vacant since it was acquired by the college two years ago, will accommodate 10 men.

The freshman class, selected from nearly 2,500 applicants for admission, will consist of 236 men and 123 women. There will be 11 new foreign students and some of them will be registered as freshmen, Dr. James said.

Freshmen have been instructed to report Saturday, Sept. 15, for a four-day orientation period. The opening convocation of all students and faculty will be held the following Wednesday and classes will start the next day.

The summer term is still in progress at the college. It also has been marked by record enrollment. It will close Aug. 31.

DICKINSON COLLEGE
FOUNDED 1773
CARLISLE, PENNSYLVANIA

OFFICE OF THE DEAN OF WOMEN

August 1, 1962

Dear Freshman:

I have attached material which you will need for Orientation Week in September. Please read this material carefully and if you have any questions please write to me so that we can get any problems worked out before you arrive in September.

Orientation is a period of time in which we of the College Community will try to acquaint you with your new life and help you to feel a part of Dickinson College. Many people will be involved in this process and you will be assigned to various groups which I will define for you.

(1) Orientation Discussion Group. Each freshman has been assigned to one of 21 groups which will meet five times during Orientation. Your group number is 10. An enclosed sheet gives the names of the Faculty Resource Person and the Student Leaders for each group and the meeting place for that group. Consult this list to find out where and with whom you will meet. In the groups you will discuss books which you all will have read and important aspects of Student Life. You will meet with this group for Library Tours and I.D. Photographs.

(2) Advisee group. Each student is assigned to a faculty adviser who helps you plan your academic program. You will be given the name of your adviser when you arrive in September. Sunday night you will attend an informal "at home" with your faculty adviser and his or her other advisees. Later, on Monday evening your advisee group will meet with another group to plan a skit.

(3) Counselor group. Each student is also assigned a student Counselor. This is an upperclassman who lives in the freshman dormitory and is available during the freshman year to help you in any way possible. You will be sent the name of your Counselor when you receive your room assignment.

There are, of course, many other people who will be working with you throughout your college experience. We are all looking forward to getting to know you.

Until September, have a good summer.

Sincerely,

Barbara S. Wishmeyer
Mrs. Barbara S. Wishmeyer, Dean of Women
Chairman of The Orientation Committee

BSW:lb

following Wednesday and classes will start the next day.

The summer term is still in progress at the college. It also has been marked by record enrollment. It will close Aug. 31.

360 Freshmen At Dickinson

Orientation Period To Begin Tomorrow

Dickinson College tomorrow will welcome a new freshman class, the largest in its long history.

From half the states of the Union and from foreign countries will come nearly 360 first-year students, ready to make the leap from secondary school to higher education.

For four days they will go through a process designed to acquaint them with each other and with their new environment and to foster at the outset of their college course a spirit and attitude conducive to serious pursuit of academic excellence.

Dr. Howard L. Rubendall, president of the college, in a letter of welcome sent to freshmen last month, promised that they would find the Dickinson community a friendly one ready to give its best to them and expecting their best in return.

"The rich tradition and stimulating atmosphere of the college," he wrote, "are readily available to the newcomer who is quick to avail himself of them. I urge you to seek without hesitancy the best there is here."

The freshmen and their parents will have the opportunity to meet Dr. and Mrs. Rubendall at an informal reception tomorrow at 4:30 p.m. at the president's house.

Evening Sentinel

9/14/62

Assembly On Sunday

First freshman assembly is scheduled for Sunday at 6:45 p.m. in Bosler Hall where president Rubendall and Dean Roger E. Nelson will speak and other college officials will be introduced. Albert Miller, West Chester, president of the Student Senate, will describe student government at Dickinson.

Following the assembly freshmen will gather in groups to be entertained at the homes of their faculty advisers. Dickinson's counseling program provides a faculty adviser and a student counselor for every freshman.

The newcomers will be expected to attend a church of their faith on Sunday morning. They have been provided with the names, addresses and schedules of Carlisle churches by the new Dickinson chaplain, Prof. Samuel H. Magill.

A considerable part of the four-day orientation period will be devoted to group discussions of the five great books all freshmen were instructed to read over the Summer. These books were the Bible's Book of Job; "The Crucible," by Arthur Miller; "The Greek Way," by Edith Hamilton; "The Big Chance," by F. L. Lewis, and "The Immense Journey," by Loren Eiseley.

New students will take reading ability and personality tests, tour and learn to use the 120,000-volume Dickinson Library and meet the officers of student organizations, who will speak on the various campus activities. The R.O.T.C. program will be explained and freshmen who qualify will have the chance to enroll if they wish to.

Registration Tomorrow

On their arrival on the campus tomorrow new students will go to the office of the dean of admissions for instructions and then proceed in order to the office of their faculty adviser, the dean of men or women, the business office and the registrar's office to complete their registration.

During this process, parents of the freshmen will have the chance to meet one another in Memorial Hall where coffee will be served by members of the Mary Dickinson Club who will be hostesses.

The orientation program, which was set up by a student-faculty committee headed by Barbara Stevens Wishmeyer, dean of women, will end Wednesday in time for the special convocation at 2:30 p.m. for the formal opening of the new term. Classes will begin Thursday morning.

DICKINSON COLLEGE

CARLISLE, PENNSYLVANIA

MATRICULATION SERVICE

THE COLLEGE CHAPEL

ELEVEN O'CLOCK A. M.

SUNDAY, SEPTEMBER 23, 1962

B
L
U
E
H
A
T
S!
!



One hat:

Suspended from 3rd floor!

ATTENTION COMRADES OF THE CLASS OF '66...

Let us sing these songs with the spirit of '66...
With--Unity, loyalty, vigor, enthusiasm...
But most of all....INTESTINAL FORTITUDE

I (Tune...Army Theme Song)

Over path, over grass, We're united as a class.
As the Freshmen come marching along.
We are brave, we are bold, All the Blue Hats we have told,
That we Freshmen refuse to be hazed!

With an ODK it's off the other way,
And you Blue Hats had better turn and run.
There are more of us, and we are mighty tough
So we Freshmen are marching along.

II (Tune... I've Been Working on the Railroad)

We've been thinking 'bout the Blue Hats
All the Gosh-darn night!
We've been laughing 'bout the Blue Hats
The nicest gels around.
Can't you see their smiling faces greeting us each day?
No one else is quite so friendly as the ODK!

Conser won't you blow, Pawling won't you blow,
Spicer won't you blow away...
Miller won't you blow, Craver won't you blow,
Warden won't you blow away...
Someone's in Denny with Kirshner,
Someone's in Reed like Greer,
But ALL the Frosh are in D'son, WE'RE the Best of All!

They've been hazing all the Freshmen
All the Gosh-darn week
They've been hazing all we Green-horns
And we've turned the other cheek.
Now we're leaving all you Blue Hats, and the ODK'S

HERE AND NOW WE STAND UNITED, THE CLASS OF '66



Classes hadn't even started when this picture was taken, and the Freshman men were already displaying class spirit with a serenade at Metzger.



Phi Kappa Psi

Fraternities welcomed
Freshman Women!



METZGER
IN



ACTION!



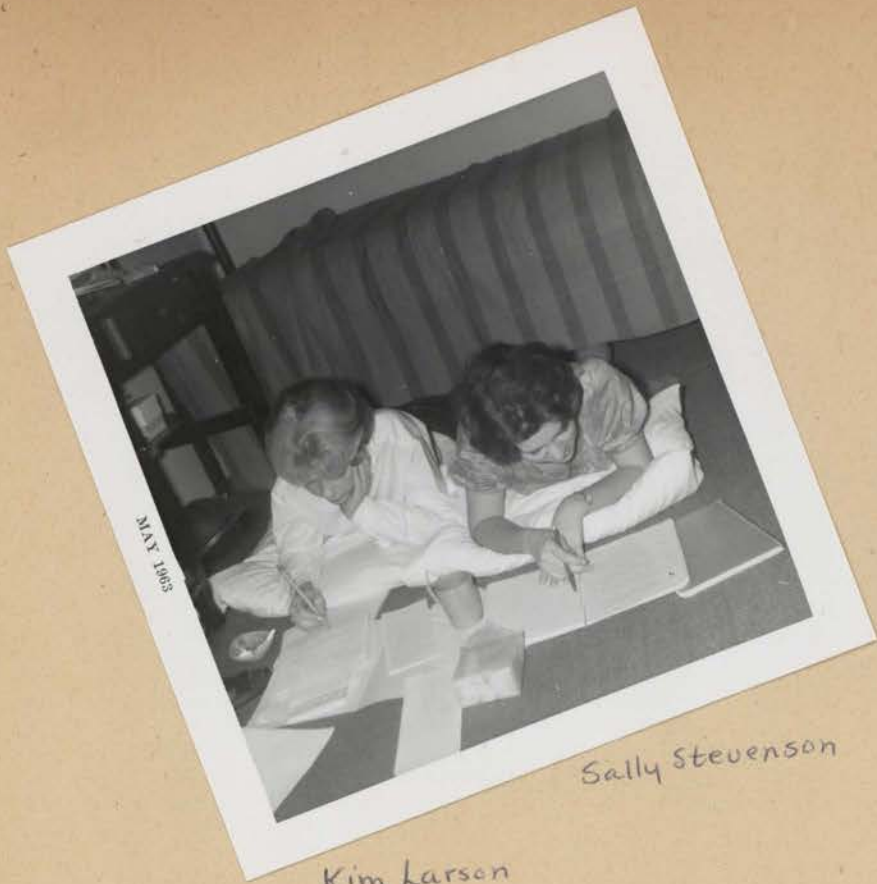

Kim Larson

Sally Stevenson



Jo Harris

Carolyn Asher

Study Much??



Shirley Otis



Aike Watts



Prill Hinebaugh
Kim Larson



Doris Detweiler
Barb Byrd
Charlotte
Renshaw
Mary Lou Nelson



Kay Cadwallader
Doris Detweiler
Berta Matthews



Jackie Jackson
Anne Albright
Gretchen Wolff



↖
Ten demerits for a
messy room!



↖
"It's a bug!"
Jackie Jackson



"What a serenade!"
Kim Larson

Anne Albright ↙



Peggy
McBee

↖
Carolyn
Asher

Mary Lou Pat
Nelson Casserly
Carol Sue
Dry



House Council



Christmas Door-decorating
Contest



Christmas
Nancy Tucker : Santa Claus!



Happy Valentine's Day!
Sue Johnson
Anne Jillson Doris Detweiler
Berta Matthews



Santa Lucia Day
Alice Watts
Prill Hinebauch
Liz Wagner
Joanne Harris

METZGER HALL

Tips for Freshmen

- At Metzger Hall Grace is said before lunch and dinner but is sung before Sunday dinner.
- Metzger girls will be assigned to a table on a rotating basis.
- In Metzger, skirts are to be worn at all meals except Saturday lunch when Bermuda shorts or slacks are permitted. Short shorts or bedroom slippers are never permitted in the dining room.

Breakfast	7:00 - 7:20
Lunch	12:15 P.M.
Dinner	6:00 P.M.

Saturday meal times:

Breakfast	7:00 - 7:20
Lunch	12:15 P.M.
Dinner	5:30 P.M.

Sunday meal times:

Breakfast	8:00 - 8:15
Dinner	12:45 P.M.
Supper	5:30 P.M.

(All meals family style)

Yellow ID cards are for Metzger and must be presented at all meals.

Steam Engine Provides Heat For Coeds Here

Steam heat for Metzger Hall, which houses 83 girls attending Dickinson College, is being provided by a 1914 steam engine as an emergency measure caused when the boiler exploded at the building on North Hanover Street on Friday.

The old steam engine, similar to the rig which supplied emergency heat at the court house annex a year ago, is being operated around the clock until repairs to the Metzger Hall boiler are completed. Taking turns as engineers on the machine, owned by W. H. Hooke, are David Sheaffer, Ernest Shover, William King and Hooke.

Fall Dean's List Announces Leading Dickinson Scholars

Dean's List for the fall semester 1962-63 has been released, honoring the following students for having achieved an average of 3.5 or better:

Seniors: Nancy Arndt, Charlotte Berberian, Harriet Boyer, David Chipkin, Ann Conser, Charles Daugherty, Allan Elfman, David Eskin, Judith Everett, Susan Husted, Susan Jacoby, Elaine Kalenevitch, Susan Kline, Alice Knox, Jay Lehnertz, Carol Lindstrom, Kathleen Martin, John McClelland, Albert Miller, Susan Murphy, Roger Ochse, Anne Pinkerton, Keith Phillips, Ronald Rizzolo, Philip Rosenfeld, Barry Silver, Joan Spicer, John Standing, Thomas Stretton, Suzanne Stright, Holly Van Ormer, Charles Wagner, Charles Wasilko, and George Whitwell.

Juniors: Shirley Berberian, Richard Berk, Melvin Blumenthal, Stephen Burger, Constance Courtright, Carole Crompton, Susan Crowley, Linnell Davis, Marybeth Heffner, Virginia Krueger, John Laszlo, Kay Logan, Alan Markizon, Janet Pagdin, Carl Pergam, Sally Phillips, Merrill Richards, Milton Smith, Peter Spring, John Taylor, James Tindall, Alvah Wallace, Deborah Walton, Samuel Warlow, Roberta Williams and James Woodring.

Sophomores: Andrea Dirkes, Tony Donehower, Judith Greenfield, Carol Greenip, Andrew Hecker, Linnea Imler, Blair Jones, Nancy McCarthy, Robert Martin, Beverly Morey, Carol Nuetzman, Gerald Petrucelli, Pamela Searles, Ann Smith, Mary Ellen Troxler, Nancy Witherell and Joan Zurich.

Freshmen: Anne Albright, Carolyn Asher, Kenneth Bergstresser, Alfred Derward, Doris Detweiler, Shu-man Fu, Carol Heym, William Hsiong, Susan Johnson, John Littleford, Richard Litvin, Roberta Matthews, Harris Miller, Faith Morse, Barbara Norcross, Shirley Otis, Jon Paugh, David Richman, Patricia Salisbury, Ronald Tischler, Patricia Trowbridge, Elizabeth Wagner, William Woods and Natalie Zilinsky.



FRESHMAN CLASS OFFICERS — Kim Harwood, president of the class of '66, is flanked, left to right, by Joanne Harris, treasurer, George Honadle, vice-president, and Nancy McAneny, secretary, in a get-together in the Sharp Room.



Metzger --
from the back!

LATE MINUTES!

REPORT FOR HOUSE COUNCIL

Name Zelda Clutch Date Jan 4

No. of Minutes Late: 5

Reasons: Argument with date.

X Ω
Φ Μ Η
Π Φ
Ζ Τ Α

RESA

Rush Week Draws To Close As 78 Frosh Coeds Affiliate



WESTERN FLAVOR — Pi Beta Phi Sorority presents rush skit as freshmen girls look on.

Seventy-eight Dickinson coeds have emerged from a week of rush parties and excitement as pledges of the college's four national sororities. They received their invitations Monday night, exactly one week after the first round of parties that officially opened rush week, Jan. 28.

Five groups of freshmen women made the rounds of the four sororities from Monday until Wednesday. Invitational parties were held Thursday through Saturday, and preferential, the final parties, took place Sunday night.

The percentage of freshman women joining sororities this year shows no marked difference from the past several years. Between 60 and 70% have pledged the national groups.

Chi Omega

Chi Omega's 21 pledges include Anne Albright, Carolyn Asher, Ella Bone, Katherine Broberg, Dabney Carr, Nan Collier, Doris Detweiler, Joann Hansen, Joanne Harris, Carol Heym, Cheryl Kachelriess, Elisabeth Lane, Mary Lewis, Dierde McCuen, Judy McDowell, Gay Milius, Judy Myers, Betsy Parker, Susan Pierson, Judy Smith and Sally Stevenson.

Phi Mu's pledges are Billie Brenn, Carol Sue Dry, Pamela Grafton, Trixie Junk, Patricia Long, Nancy McAneny, Bonnie McNeal, Margaret Margolies, Carol Mowery, Mary Louise Nelson, JoAnne Orent, Barbara Ostrowski, Shirley Otis, Roberta Post, Joann Sherman, Carol Stamatis, Patricia VanAllen and Nancy Wilson.

Pi Beta Phi

Pi Beta Phi has added Karen Barrowclough, Kay Cadwallader, Judy Elder, Priscilla Hine-Edith Chadwick, Frances Deckbach, Ann Horlacher, Kim Larsen, Eleanor Lindsey, Bonnie McCulloch, Mary Nolan, Patricia Parker, Virginia Platt, Kathryn Porch, Serita Spadoni, Nancy Tucker, Eleanor Weinel, Janet Wolfe and Gretchen Wolff. Upperclass pledges are Ellen Geist and Peggy Saidas.

Zeta Tau Alpha has taken 18 pledges, including Carolyn Bryant, Carol Butler, Barbara Byrd, Ann Davis, Karen Dorian, Carol Frey, Kathleen Hershey, Shirley Howarth, Anne Jillson, Susan Johnson, Sally Lutz, Jacqueline Mascia, Sandra Morrison, Melinda Myers, Andrea Prell, Carol Sauvage, Anna Smyth and Diane Voneida.

FALL PANHELLENIC RULES

We trust to the honor of our girls to follow not only the letter but the spirit of the laws.

There will be free association everywhere between freshmen and upperclass women with the following exceptions.

1. No oral bidding. Oral bidding is defined as any show of preference between upperclassmen and freshman or rushee or unaffiliated upperclasswoman going through rush. This rule is to remain in effect the entire year.
2. There will be free association everywhere including in South; free association will be allowed in other eating establishments if two or more sororities are present, or if the parties involved are on a double date. Requests for exceptions to this rule may be cleared through any Panhellenic member.
3. Only the following groups of girls are allowed in freshmen dorms on business matters:
 - A. Wheel and Chain members
 - B. Panhellenic Council members
 - C. Proctors
 - D. W.A.A. members
 - E. President's Council members
4. Freshmen are allowed in upperclass dorms only in the following places:
 - A. Basements
 - B. Public lounges
 - C. Lobbies
 - D. College dining rooms: when necessary; two or more sororities must be present.
5. All planned fraternity activities, necessitating advertising, may be held only with the approval of Panhellenic.
 - A. The sorority name may not appear on the advertising for any social event.
 - B. The sorority name may appear on all advertising regarding money-raising projects, except in freshmen dorms.
6. Only one social service project may be held by each fraternity to be open to all women of the college, during the period before formal rush.
 - A. This may be advertised in freshmen dorms.
 - B. Other social service projects may be held without advertising in the freshmen dorms.
7. No social phone calls are allowed between freshmen and ~~and~~ upperclass women.
8. Freshmen and upperclass women are not allowed to spend any money on each other, unless cleared through Panhellenic.
9. No prearranged dates or meetings may be made between freshmen and upperclass women unless two or more sororities are represented at the arrangement and meeting.
10. Double dating is allowed between freshmen and upperclass women. The date, however, may not be arranged by any sorority or freshmen women.

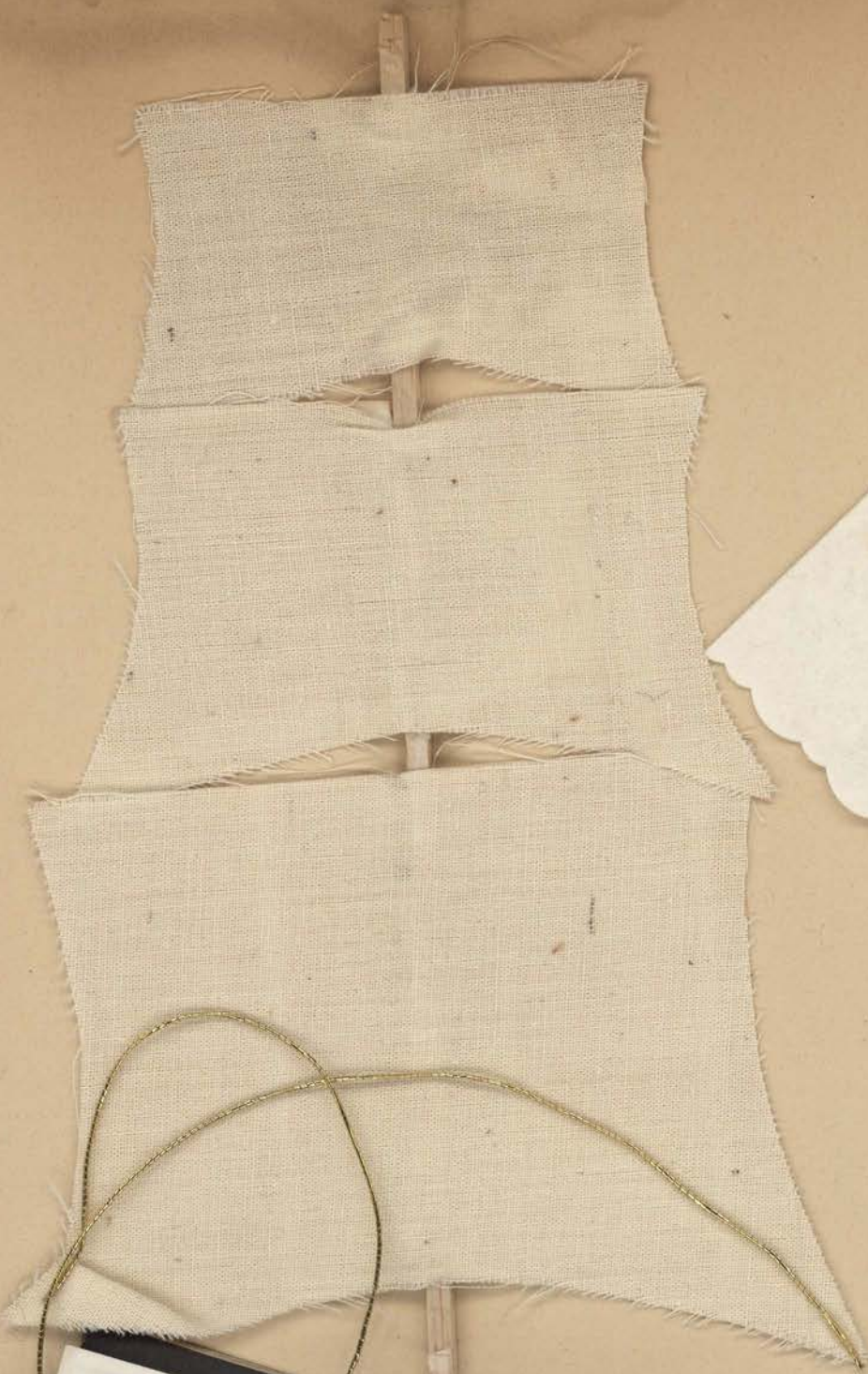



ΠΒΦ

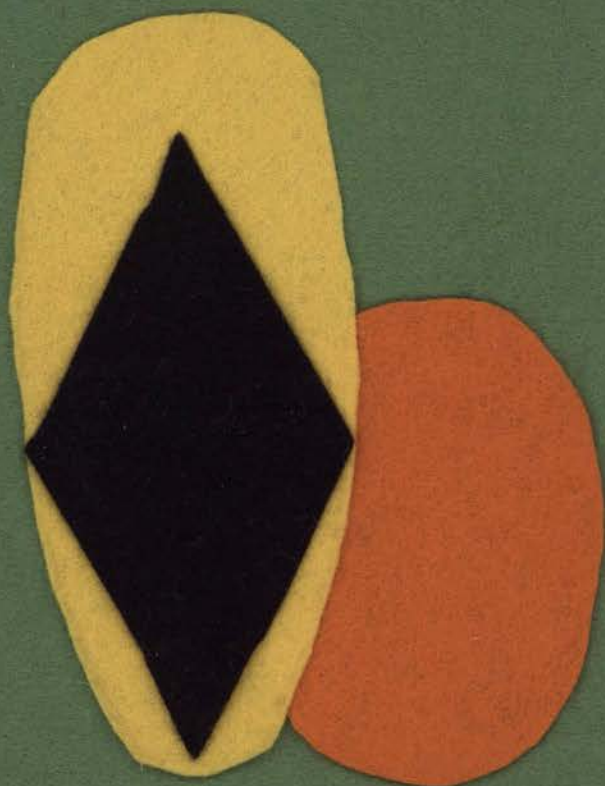

Pi Beta Phi



Chi Omega

You are cordially invited to
attend a party
at

Chi Omega



During the "Silent Period" we
raided our counsellors' room
of all contents - what could
they say??!



DICKINSON COLLEGE
CARLISLE, PA.

The upperclass Independent
Women invite you to a
coke-party in the
Mitzger Recreation Room
at 7:30 on Monday,
February 11, 1963.

PLEDGE FORMALS

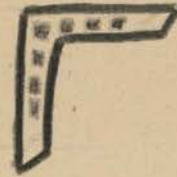

APR 63
Sally Lotz Diane Voneida



• APR • 63
Sally Stevenson



APR 63
Jackie Mascia Nan Collie



APR 63
Bonnie McCollough
Kathy Porch Mary Nolan



APR 63
Deidre McCuen
Jabney Carr



• APR • 63

Peggy McBee Doris Detweiler



APR 63

Billie Brenn Virginia Plott



• APR • 63

Carolyn Bryant Mary
Baumberger



APR 63

Carol Fry Ann Davis



APR 63

Carol Sue Dry Shirley Otis



• APR • 63

Jackie Jackson
Charlotte Renshaw



APR 63

Liz Lane Lori Shimer



APR 63

Peggy Waletzky Pat Parker



APR 63

Carol Savage Anne Jillson

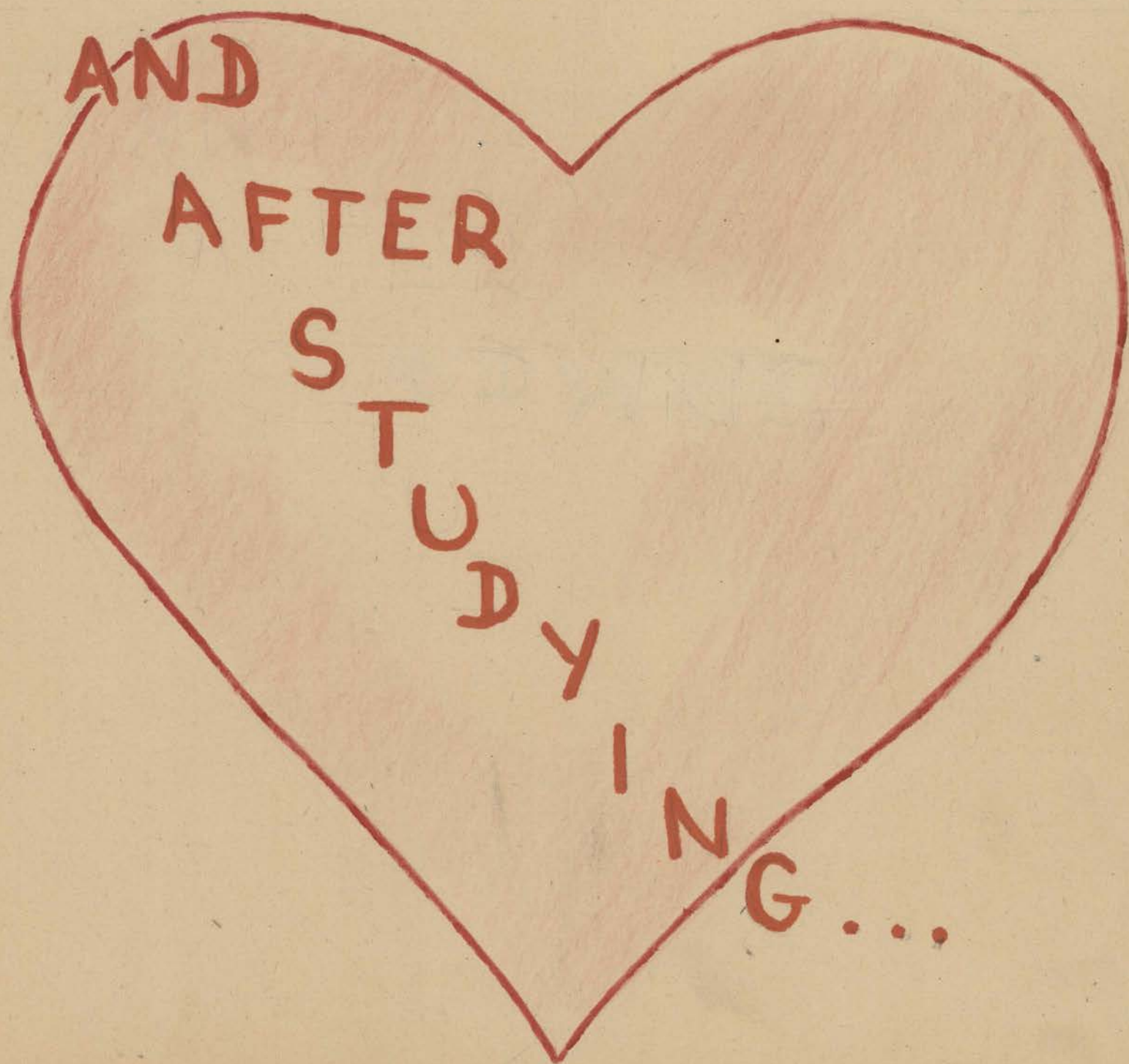

AND

AFTER

STUDYING...



MILITARY BALL ENTERTAINER—Band leader Woody Herman cradles his clarinet in his left arm and smiles his famous smile preparatory to an appearance here next weekend.



MID-WINTER BALL ENTERTAINERS — Peter, Paul, and Mary of "If I Had A Hammer" fame get together with their guitars



THE HIGHWAYMEN — For the show of it.



Duke Ellington — *Spring Weekend*



THE MERMAID PLAYERS
of Dickinson College
and
ALPHA PSI OMEGA
National Honorary Dramatic Fraternity

present

THE FRESHMAN PLAYS, 1962

THE CHAIRS
by Eugene Ionesco

Old Man
Old Woman
Orator
directed by Rosalie Moore and Joni Taussig; Charles Detwiler, stage manager

Bernie Adler
Pat Kalisz
Marlin Hofman

THIS PROPERTY IS CONDEMNED
by Tennessee Williams

Willie
Tom
directed by Jan Endrizzi and Dick Koeln; Carol Sue Dry, stage manager

Nancy McAneny
Jack Brubaker

STRANGER THAN FICTION
by Phoebe Smith

Office Boy
Dorothy Brown
Syd Williams
Jack Benton
Kate Lundy
Fred Kendall
directed by Ron Parker; Bertie Haak, stage manager

Marlin Hofman
Elisabeth Lane
John Savage
Bill Brown
Nancy Stewart
Dave Manoogian

SUBMERGED
by H. Stuart Cottman and LeVergne Shaw

Brice
Dunn
Shaw
Commander
Nab
Jorgson
directed by Tom Stretton and Ann Thompson; Lonni Shimer, stage manager

Fritz Reuter
Alan Bronstein
Neal Stevens
Jeff Wended
John Stahl
Rich Jones

SUPPRESSED DESIRES
by Susan Glaspell

Henrietta
Steve
Mabel
directed by Laurie Enos; Kim Harwood, stage manager

Elisabeth Lane
Tim Cook
Carol Lee Stamatis

PRODUCTION STAFF

Costumes
Carol Heym, Pam Kangas, Sue Kreeger, Pat Van Allen
Ditti Weinel

Lighting
John Groome, James Todd
Peter Cleaveland

Make-up
Edie Chadwick, Judy McDowell, Dorothy McMillan, Barb Ostrowski,
Kathie Porch, Diane Voneida, Molly Ellen Werkheiser
Ella Bone

Props
Judy Elder, Anne Jillson, Jacqueline Mascia, Bonnie McCulloch,
John Tassie, Nancy Tucker, Peg Waletszky
Pam Grafton

Publicity
Judy Apperson, Katie Broberg, Ginny Hodge, Ann Horiacher,
Mary Lou Nelson, Bob Oskem, Annalee Smith, Walter Stoffel
Eleanor Lindsey

THE MERMAID PLAYERS of Dickinson College
announce their next major production,
SEE HOW THEY RUN, November 1, 2, & 3.

DICKINSON COLLEGE

RELIGIOUS EMPHASIS
PROGRAM

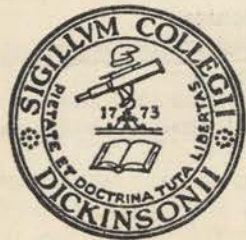

"THE MORAL DILEMMA
OF AMERICAN FOREIGN POLICY"

DR. ERNEST W. LEFEVER

TUESDAY, NOVEMBER SIXTH

Dickinson College

Department of Music

presents

A Christmas Concert

by

The Dickinson College Women's Glee Club

The Dickinson College Concert Chorale

The Dickinson College Choir

FRANK MUELLER, Conductor

CHARLES LIPPY, Organist

Wednesday, December 12th at 8:00

Allison Methodist Church

Thus times do shift, - each
thing his turn does hold;
New things succeed, as former
things grow old. - Herrick



GROUND WAS BROKEN THIS MORNING for a new \$850,000 girls dormitory at Dickinson College. The proposed 125-room dorm will be located on South College Street. Participants in the groundbreaking were (left to right), Elmer Adams, Reading architect; Susie Cooper, Justine Enghert, Dr. Howard Rubendall, college president; Barbara Wishmeyer, dean of women; Dr. George Shuman, financial vice-president; and Sue Pastore. The three students are members of the women's dormitory committee. The dormitory is scheduled for completion by August, 1963. —Sentinel Staff Photo

The Evening Sentinel
February 8, 1962

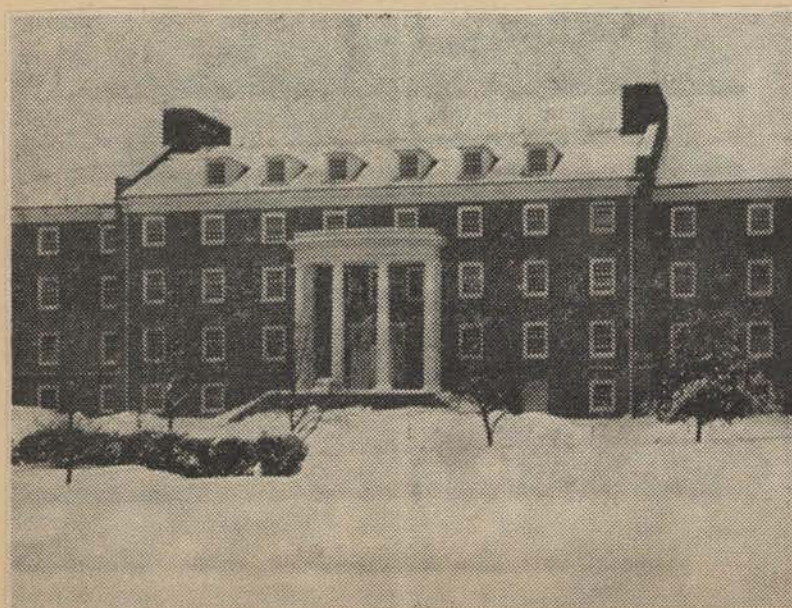

MODERN METZGER — Dickinson's new women's residence will replace Metzger Hall this fall.

The Dickinsonian
February 15, 1963

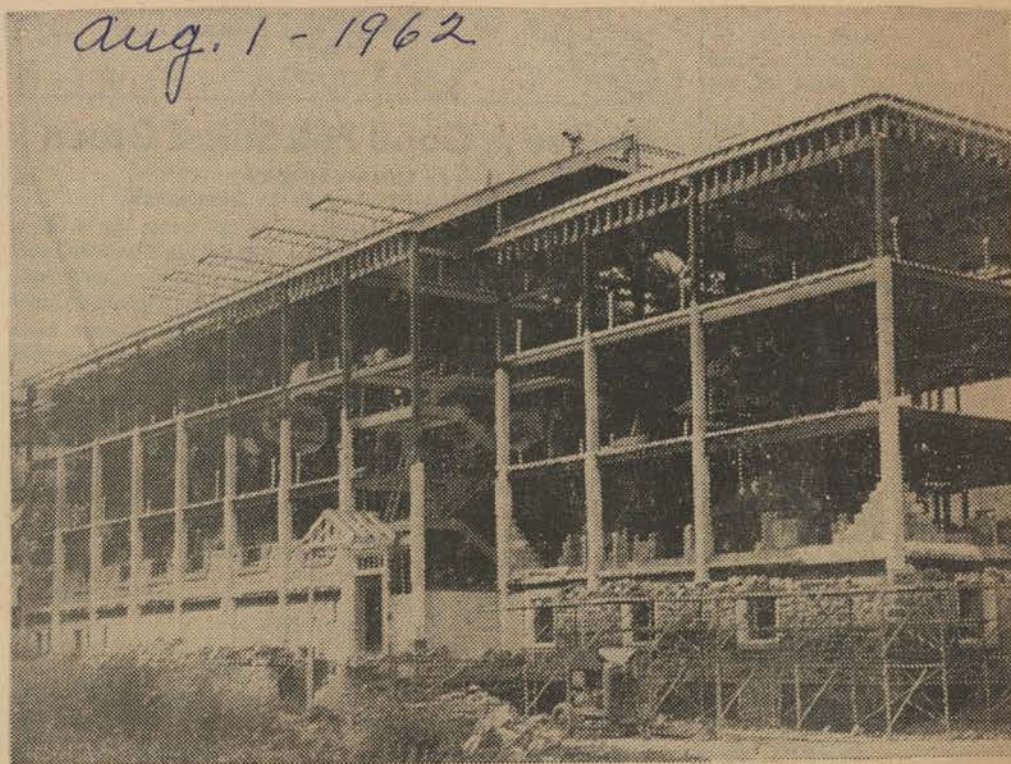

THE MILLION DOLLAR women's dormitory at Dickinson College is progressing on schedule as workmen start work on the stone facing of the structure. Construction was started in February and is scheduled to be completed in September, 1963. It will house 125 students. The Orndorff Construction Company, New Cumberland, is general contractors. —Sentinel Staff Photo

The Evening Sentinel
August 1, 1962



MAY 1963

Dr. Shuman Mrs. Evans



MAY 1963

Mrs. Grubb



MAY 1963



MAY 1963

Farewell Tea at Metzger

Ceremony Held At Metzger Hall

Marks End Of Use
By Dickinson

Metzger Hall's days are numbered.

In a matter of weeks Metzger will pass forever from the local educational scene of which it has been a part for 82 years.

Dickinson College has no further use for the North Hanover Street landmark after the end of the current term next month and will give up possession as soon thereafter as furnishings can be moved out.

Since 1913 Metzger has been used by the college as a dormitory for women.

Symbolic Ceremony

In a symbolic ceremony with nostalgic overtones, the keys to the building were turned back to the George L. Metzger Estate by Dr. Howard L. Rubendall, president of the college.

They were accepted by E. Gardner Hays, president of the trustees of the estate. Other trustees are Miss Elinor Hays, Judge Robert Lee Jacobs, Raphael S. Hays and Robert Weidner. All but Miss Hays were present at the ceremony.

Reports are current that the four-story brick building and the two-acre tract on which it stands will be sold to an oil concern for use as a distribution center. The hall would be razed.

The property has changed little since 1881 when Metzger Institute for Women, later called Metzger College, came into being under terms of the will of George L. Metzger, a Carlisle lawyer, businessman and Dickinson graduate, Class of 1798. The will provided for the founding of a college in "perpetual existence" for the teaching of useful and ornamental branches of education to young women.

After the turn of the century the institute fell upon hard times and the trustees of the estate, in an effort to conform to the spirit of the will, made the property available to Dickinson as a women's dormitory.

New Dormitory Completed

Dickinson has been anxious for some years now to have all of its students domiciled on the cer-

tral campus. This is now possible with the completion of a new \$1 million dormitory on the Rush campus adjoining Drayer Hall, and Metzger is no longer needed.

"Metzger comes to its end with flags flying," said Dr. Rubendall at the key-passing rites. "Few such institutions go out of existence so gloriously. Occupants of the hall have never been fairer, brighter or more promising or the education of women more important than today."

He said that all the things the founder wanted are at their peak right now, and added that Dickinson College and all who have lived at Metzger through the years will ever be grateful for the hall and for the spirit of the man who brought it into existence.

His remarks were made in the Metzger garden before an audience that included the 80 freshman co-eds who lived at the hall and other guests. After he spoke the co-eds sang a song in praise of Metzger that had been written by Joanne Harris, Fairfield Conn., a freshman.

Acting for the college, Dr. Rubendall presented gifts to Mrs. Emma L. Grubb, house director at Metzger for 20 years, and her long-time associate there, Mrs. Florence Evans. Guests were introduced by George Shuman, Jr., treasurer of the college, who arranged the program.

"We hate to see Metzger go and to say goodbye," said Priscilla Hinebaugh, Westfield, N. J., president of the Metzger House Council. "Metzger is not at all like a dormitory. With its high ceilings and gracious appointments and an atmosphere all its own, it is like an lovely old house."

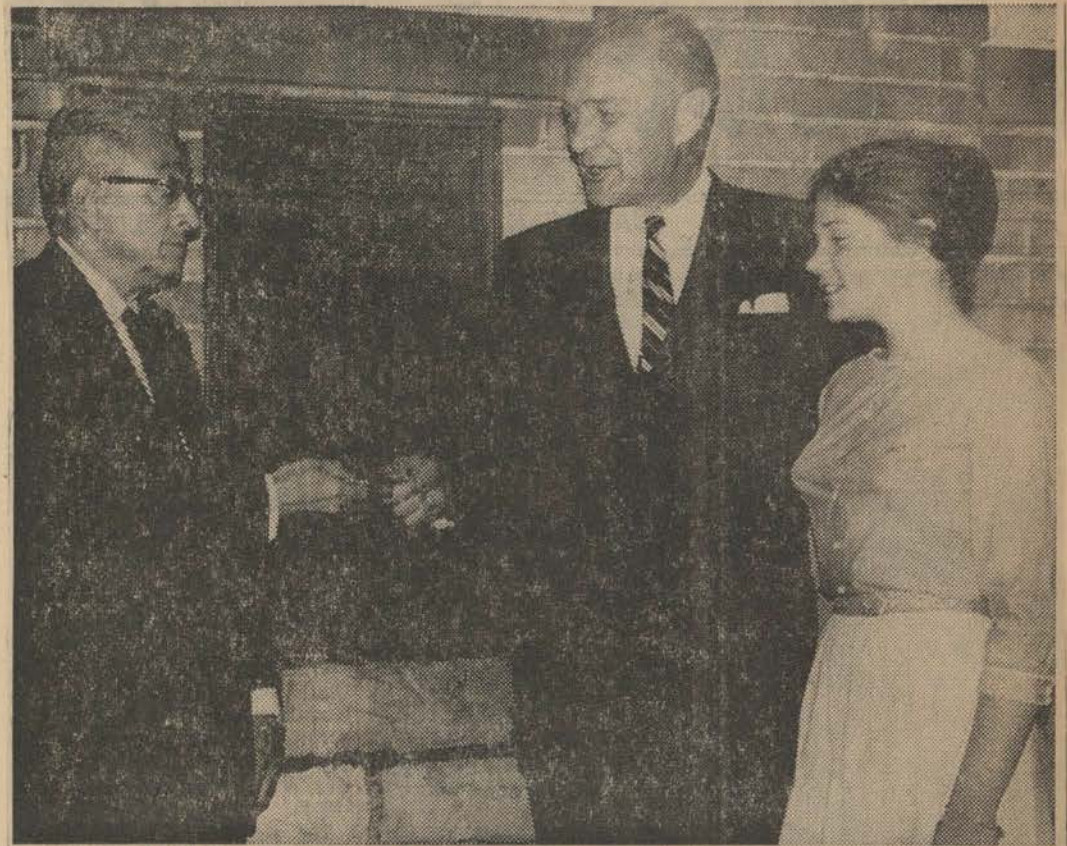

METZGER HALL, a Dickinson College dormitory for half a century, is about to lose its tenants. The college's decision to surrender the hall and the end of an era are symbolized in the photo by the passing of keys from Dickinson president Howard L. Rubendall to E. Gardner Hays (left) head of the Metzger Estate trustees. Miss Priscilla Hinebaugh (right) House Council president, is an interested spectator. The tablet in the center is a memorial to George L. Metzger, founder of old Metzger College.



Freshman women's counselors for 1962-3 are, left to right, first row: Ginny Sutton, Marilyn Detweiler; second row: Charlotte Renshaw, Carole Crompton, Sue Crowley, Lou Farley. Not pictured is Susie Earl *Jackie Jackson*